

# Beat COVID-19 Today

## A COVID-19 Philippine Situationer: Full Weekly Report



Issue 307 | February 28, 2021

### Active Cases as of 27 February 2021

(net of recoveries and deaths)

# 37,093

+2,586

### Total Cases as of 27 February 2021

# 574,247

+2,921

### Recovered

# 524,865

+293

### Died

# 12,289

+42

### Breakdown of Active Cases

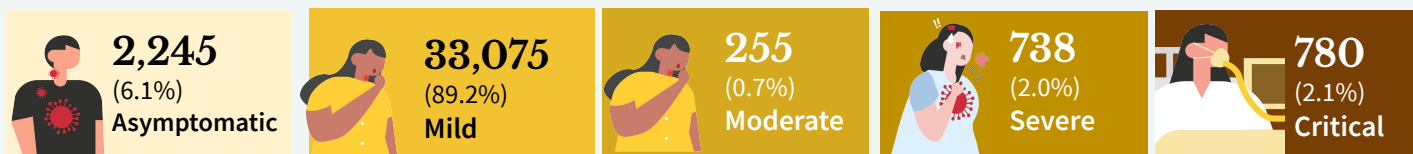

A patient with an RT-PCR confirmed case of COVID-19 without symptoms.

A patient with mild symptoms and stable vital signs. Unless the patient belongs to high-risk subgroups or has comorbidities, they are often not admitted to a treatment facility.

A patient with clinical signs of non-severe pneumonia

A patient with clinical signs of severe pneumonia or severe acute respiratory infection

A patient with impending or ongoing respiratory failure, in need of mechanical ventilation, or with evidence of end-organ damage or with septic shock.

**Note.** A person who is classified as having a mild case of COVID-19 but is considered high-risk due to age or the presence of comorbidities must be admitted to a treatment facility. Severe or critical cases must be admitted to a treatment facility, regardless of inclusion in high-risk subgroups or presence of comorbidities.

### CONFIRMED CASES BY DATE OF ONSET OF ILLNESS

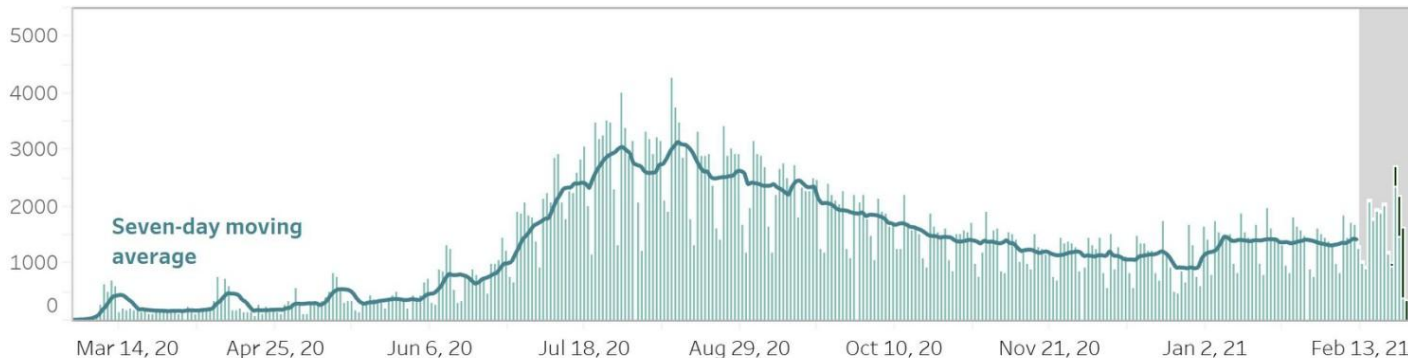

### CONFIRMED DEATHS BY DATE OF DEATH

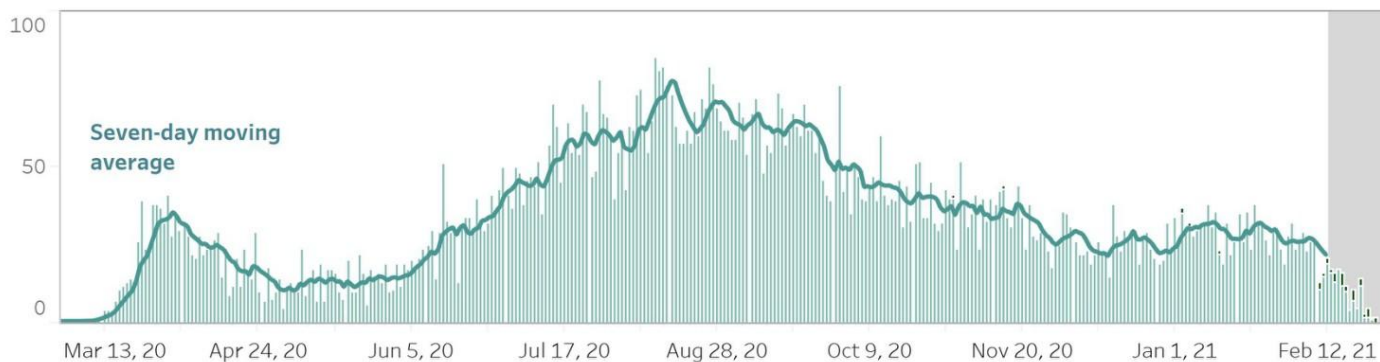

#### NOTES.

1. Bars with dark green colors indicate the actual date of onset or date of death for cases reported from August 9 to August 15.
2. In cases where date of onset of illness is unreported, date of specimen collection was used as proxy. Cases that do not have both are not accounted for in the date of onset histogram. As of this situation report, around 10% of cases have unreported dates of specimen collection and onset of illness.
3. **Owing to delays in reporting, case counts in the gray shaded area are still most likely incomplete. Hence, we urge caution in interpreting data beyond this date.** Rest assured that the DOH continues to work tirelessly to ensure the timely reporting of accurate data.

**CASE BREAKDOWN BY REGION**

	<b>Confirmed Cases</b>	<b>Recoveries</b>	<b>Deaths</b>	<b>Case Fatality Rate</b>
BARMM	3211	3007	81	2.52%
CAR	14525	12506	193	1.33%
CARAGA	7687	6528	265	3.45%
NCR	234754	219027	4781	2.04%
Region I- Ilocos Region	8739	7507	286	3.27%
Region II - Cagayan Valley	9173	8178	150	1.64%
Region III - Central Luzon	38032	34710	988	2.60%
Region IV-A - CALABARZON	97752	92497	1554	1.59%
Region IV-B - MIMAROPA	3244	3033	59	1.82%
Region V - Bicol Region	6015	5407	164	2.73%
Region VI - Western Visayas	26262	24297	705	2.68%
Region VII - Central Visayas	40110	30354	1522	3.79%
Region VIII - Eastern Visayas	15973	15169	197	1.23%
Region IX - Zamboanga Peninsula	7385	6761	198	2.68%
Region X - Northern Mindanao	11865	10536	233	1.96%
Region XI - Davao Region	20640	17954	659	3.19%
Region XII - SOCCSKARGEN	7289	6426	205	2.81%
<i>Repatriate</i>	18435	17826	42	0.23%
<i>For validation</i>	3156	3142	7	0.22%
<b>GRAND TOTAL</b>	<b>574,247</b>	<b>524,865</b>	<b>12,289</b>	<b>2.14%</b>

**NEW CASES BY REGION** (February 21 - February 27, 2021)

<b>BARMM</b>	44
<b>CAR</b>	774
<b>CARAGA</b>	198
<b>NCR</b>	5,058
<b>REGION I: Ilocos Region</b>	311
<b>REGION II: Cagayan Valley</b>	463
<b>REGION III: Central Luzon</b>	886
<b>REGION IV-A: CALABARZON</b>	1,355
<b>REGION IV-B: MIMAROPA</b>	49

<b>REGION V: Bicol Region</b>	143
<b>REGION VI: Western Visayas</b>	591
<b>REGION VII: Central Visayas</b>	3,347
<b>REGION VIII: Eastern Visayas</b>	408
<b>REGION IX: Zamboanga Peninsula</b>	156
<b>REGION X: Northern Mindanao</b>	225
<b>REGION XI: Davao Region</b>	651
<b>REGION XII: SOCCSKARGEN</b>	237

## CONFIRMED CASES BY DATE OF ONSET OF ILLNESS (DISAGGREGATED)

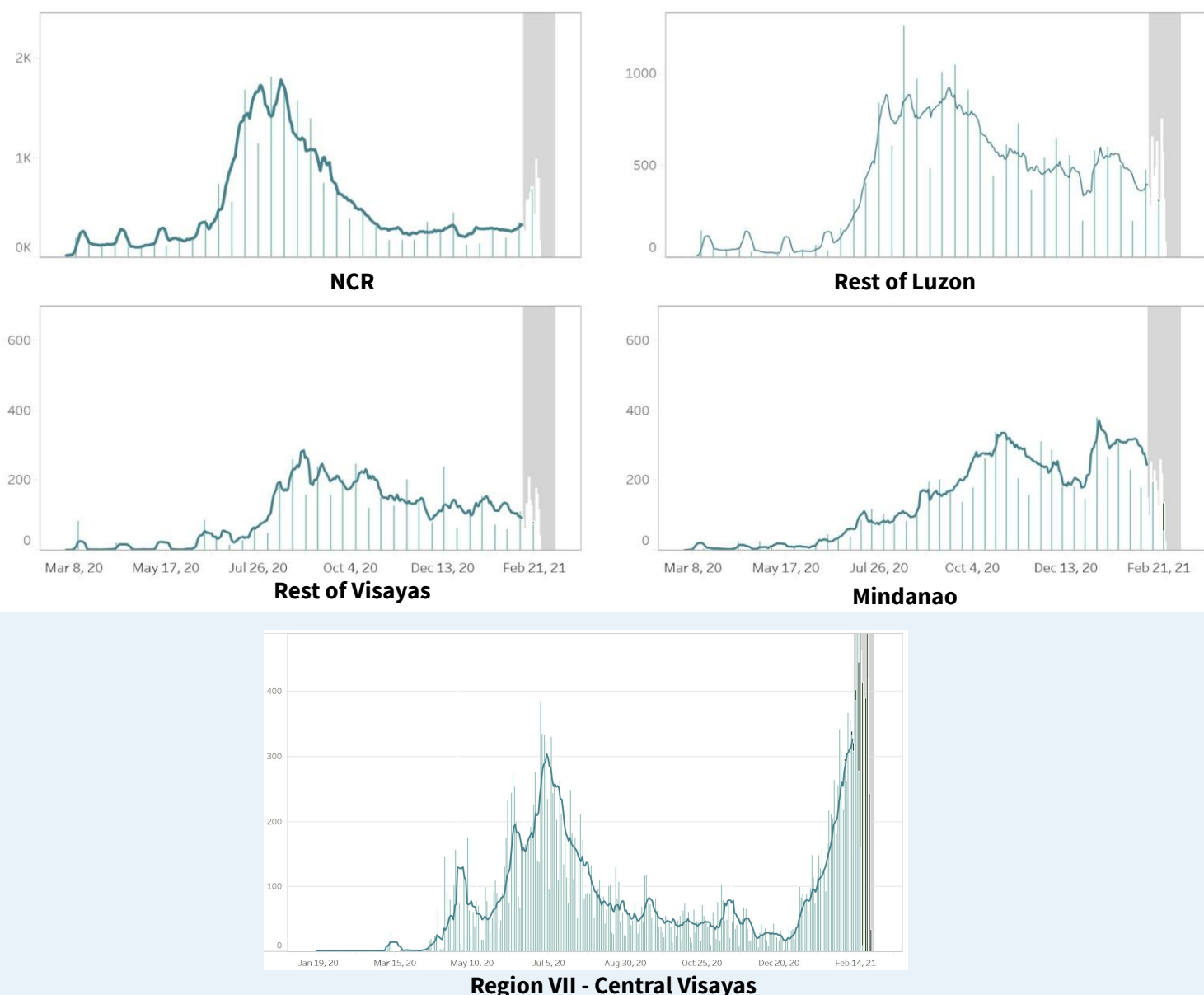

### Notes.

1. Bars with dark green colors indicate the actual date of onset or date of death for newly-reported cases from December 13 to 19.
2. The cases from the "NCR" graph have been separated from cases of the "Luzon" graph.
3. The cases from the "Region VII - Central Visayas" graph have been separated from the "Visayas" graph.
4. Owing to delays in reporting, case counts within the gray area are still incomplete. Hence, we urge caution in interpreting data beyond this date. The axis for dates have been relabeled to better reflect data before gray area. Rest assured that the DOH continues to work tirelessly to ensure the timely reporting of accurate data.

## COVID-19'S CAPACITY TO SPREAD ( $R_t$ VALUE)

February 12:  $0.98 \pm 0.02$

February 13:  $0.98 \pm 0.02$

**Time-varying  
Reproduction number**

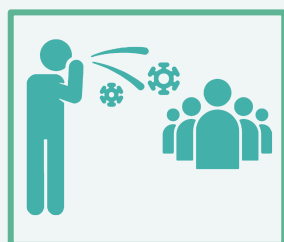

The time-varying **reproduction number ( $R_t$ )** indicates the possible number of people being infected by a sick person, at a specific time with control measures in place.

**IMPORTANT NOTE.** The reproduction number is measured using symptom onset, we do not include in the interpretation the past 14-16 days given the time between symptoms, health seeking, testing, and reporting. When interpreting the reproduction number keep in mind that it is a **lagging indicator (that is, it provides a snapshot of the situation two weeks ago)**. Please do not expect this number to change daily.

- The reproduction number ( $R_t$ ) was around 2 early on in the outbreak. This meant that each confirmed person with COVID was infecting 2 other people.
- Based on the latest data, we are 95 percent confident that  $R_t = 0.98 \pm 0.02$ , which means each infected individual was infecting an average of 0.98 other persons **around two weeks ago**.
- **Lowering this value is made possible through efforts such as social distancing, wearing of PPE, and other means to stop the spread of the virus.**
- The goal is for  $R_t$  to be less than 1, which would mean that, on average, an infected person is infecting less than one person, eventually stopping the transmission of COVID-19.

## BREAKDOWN OF CASES BY AGE (FEMALE)

AGE GROUP	CASE COUNT	DEATHS	RECOVERIES
Unknown age	869	4	859
0 to 4	4,471	51	4,080
5 to 9	4,311	8	3,997
10 to 14	6,021	15	5,589
15 to 19	10,712	26	9,919
20 to 24	30,402	57	28,487
25 to 29	40,096	74	37,404
30 to 34	34,186	99	31,848
35 to 39	24,987	134	23,300
40 to 44	21,073	169	19,537
45 to 49	18,314	225	16,844
50 to 54	17,610	354	16,096
55 to 59	15,565	464	14,060
60 to 64	12,959	605	11,405
65 to 69	9,054	663	7,740
70 to 74	6,398	672	5,235
75 to 79	3,781	489	2,964
80+	4,650	791	3,475

## BREAKDOWN OF CASES BY AGE (MALE)

AGE GROUP	CASE COUNT	DEATHS	RECOVERIES
Unknown age	1,293	8	1,278
0 to 4	5,235	70	4,799
5 to 9	4,875	8	4,510
10 to 14	6,519	21	6,014
15 to 19	10,371	28	9,638
20 to 24	31,798	60	29,940
25 to 29	46,852	123	43,988
30 to 34	42,910	154	40,099
35 to 39	33,264	217	31,187
40 to 44	29,165	277	27,145
45 to 49	23,934	443	22,001
50 to 54	20,620	662	18,692
55 to 59	17,139	794	15,225
60 to 64	12,974	1,065	10,965
65 to 69	9,204	1,081	7,399
70 to 74	6,268	989	4,771
75 to 79	3,266	635	2,313
80+	3,101	754	2,062

## AGE AND SEX DISTRIBUTION: CASE COUNTS

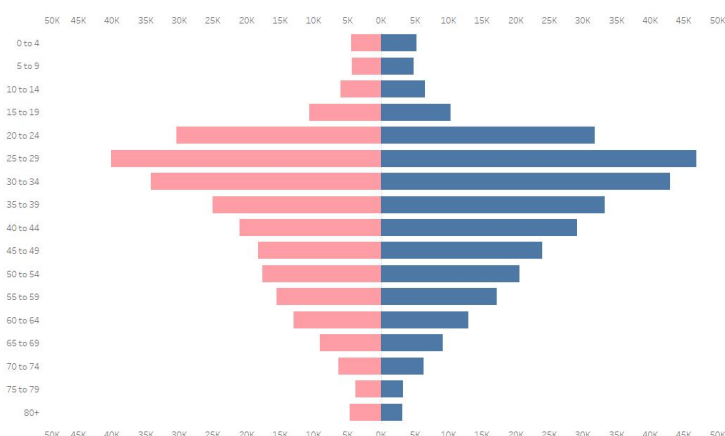

## AGE AND SEX DISTRIBUTION: DEATHS

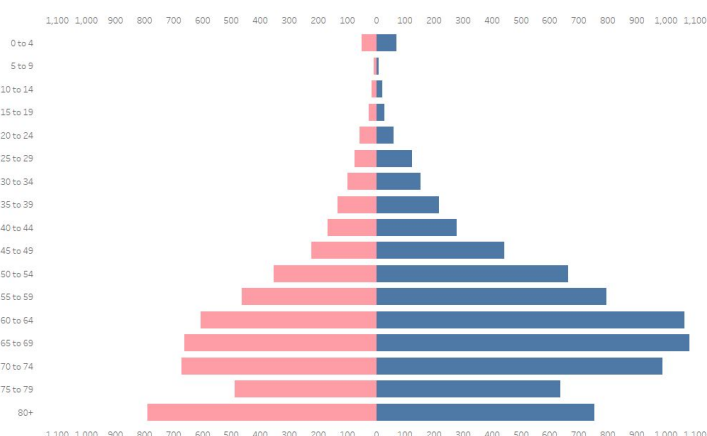

## CASE SUMMARY OF OVERSEAS FILIPINOS (OFs)

As of 28 February 2021

14,759

Confirmed OFs  
DFA Count

3,624

Confirmed OFs  
DOH Count

DOH Counts validated through the International Health Regulation (IHR), 24 cases for validation of disposition

## REGIONAL DISTRIBUTION

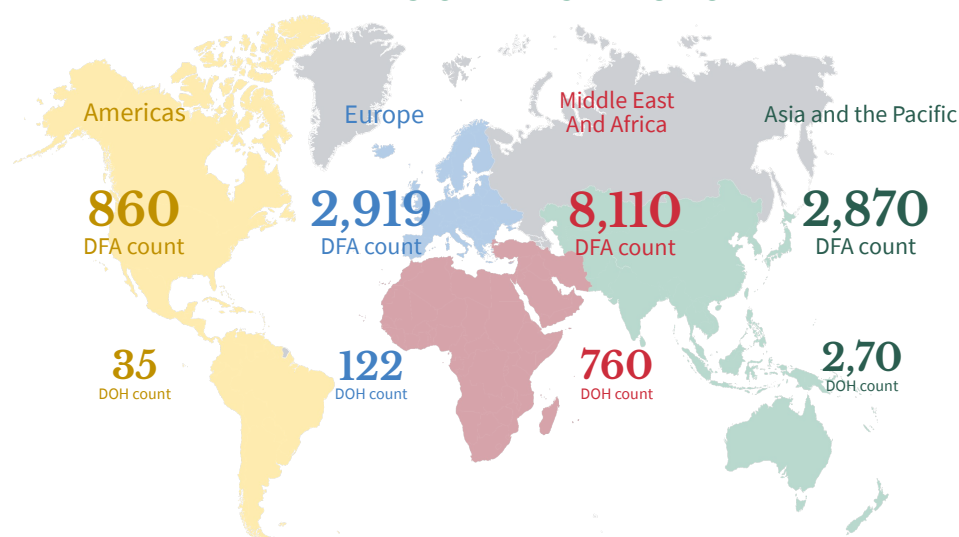

**WEEKLY TESTING STATISTICS (Data for 21 February 2021 to 27 February 2021 as reported on 28 February 2021, 6PM)**

<b>FACILITY NAME</b>	<b>SAMPLE TESTED</b>	<b>INDIVIDUALS TESTED</b>	<b>POSITIVE TEST</b>	<b>POSITIVITY RATE</b>	<b>TESTING BACKLOGS (as of 27 February)</b>
A Star Laboratories	376	376	34	9.04%	0
AL Molecular Diagnostic Laboratory	1418	1418	171	12.06%	0
Allegiant Regional Care Hospital	400	397	70	17.63%	0
Amai Pakpak Medical Center GeneXpert Laboratory	143	143	2	1.40%	0
Amai Pakpak Medical Center Molecular Laboratory	262	262	15	5.73%	0
Amang Rodriguez Memorial Medical Center (RT PCR)	209	209	6	2.87%	0
Amang Rodriguez Memorial Center GeneXpert Laboratory	38	38	1	2.63%	0
Amosup Seamen's Hospital	19	19	0	0.00%	0
Army General Hospital Molecular Laboratory	474	172	5	2.91%	0
Asian Hospital and Medical Center	502	482	47	9.75%	0
Bacolod Queen of Mercy Hospital	94	94	3	3.19%	0
Baguio General Hospital and Medical Center	5884	2995	507	16.93%	0
Bataan General Hospital (RT PCR)	1319	1315	40	3.04%	0
Bataan General Hospital and Medical Center GeneXpert Laboratory	104	101	1	0.99%	0
Batangas Medical Center GeneXpert Laboratory	13	13	0	0.00%	0
Batangas Medical Center RT PCR Laboratory	308	308	3	0.97%	0
Bicol Medical Center GeneXpert Laboratory	42	28	8	28.57%	0
Bicol Regional Diagnostic and Reference Laboratory (BRDRL)	2212	1701	62	3.64%	0
BioPath Clinical Diagnostic, Inc.	217	216	24	11.11%	0
BioPath Clinical Diagnostics, Inc - CEBU	null	null	null	null	0
BioPath Clinical Diagnostics, Inc. (E. Rodriguez)	372	370	51	13.78%	0
BioPath Clinical Diagnostics, Inc. (E. Rodriguez) GeneXpert Laboratory	136	136	10	7.35%	0
BioPath Clinical Diagnostics, Inc. - AFRIMS	255	255	63	24.71%	0
BioPath Clinical Diagnostics, Inc. GeneXpert Laboratory	80	80	7	8.75%	0
Biopath Clinical Diagnostics, Inc. - AFRIMS GeneXpert Laboratory	39	39	6	15.38%	0
Bohol Containerized PCR Laboratory	158	158	9	5.70%	0
Bulacan Medical Center (RT PCR)	562	562	23	4.09%	0
Bulacan Medical Center GeneXpert Laboratory	53	51	4	7.84%	0
Butuan Medical Center (RT PCR)	721	721	71	9.85%	0
Butuan Medical Center GeneXpert Laboratory	12	12	1	8.33%	0
Cagayan Valley CHD GeneXpert Laboratory	65	46	2	4.35%	0
Cagayan Valley Medical Center Molecular Laboratory	2678	1841	161	8.75%	0
Calamba Medical Center	634	634	22	3.47%	0
Caloocan City North Medical Center	65	64	1	1.56%	0
Caraga Regional Hospital GeneXpert Laboratory	67	65	5	7.69%	0
Cardinal Santos Medical Center	1075	1075	59	5.49%	0
Cebu Doctors University Hospital, Inc.	1208	1208	231	19.12%	0
Cebu TB Reference Laboratory - GeneXpert	4	4	0	0.00%	0
Cebu TB Reference Laboratory - Molecular Facility for COVID-19 Testing	7800	7800	1296	16.62%	0
Central Luzon Doctor's Hospital GeneXpert Laboratory	138	138	17	12.32%	0
Chinese General Hospital	3313	3313	385	11.62%	0
Chong Hua Hospital	950	950	172	18.11%	0
Ciudad Medical Zamboanga	389	389	11	2.83%	0
Corazon Locsin Montelibano Memorial Regional Hospital	826	826	10	1.21%	0
Cotabato Regional and Medical Center GeneXpert Laboratory	149	149	5	3.36%	0
Cotabato Regional and Medical Center RT PCR	1278	998	122	12.22%	0
Culion Sanitarium and General Hospital GeneXpert Laboratory	21	21	0	0.00%	0
Dagupan Doctors Villaflores Memorial Hospital	587	587	19	3.24%	0
Daniel O. Mercado Medical Center	387	387	6	1.55%	0



**WEEKLY TESTING STATISTICS (Data for 21 February 2021 to 27 February 2021 as reported on 28 February 2021, 6PM)**

<b>FACILITY NAME</b>	<b>SAMPLE TESTED</b>	<b>INDIVIDUALS TESTED</b>	<b>POSITIVE TESTS</b>	<b>POSITIVITY RATE</b>	<b>TESTING BACKLOGS (as of 27 February)</b>
Davao Doctors Hospital GeneXpert Laboratory	118	117	12	10.26%	0
Davao One World Diagnostic Center Incorporated	2239	2239	88	3.93%	0
Davao Regional Medical Center GeneXpert Laboratory	1	1	0	0.00%	0
Davao Regional Medical Center RT PCR	725	740	56	7.57%	0
De La Salle Medical and Health Sciences Institute	1918	1898	121	6.38%	0
De Los Santos Medical Center	897	897	30	3.34%	0
Detoxicare Molecular Diagnostics Laboratory	7355	7355	461	6.27%	0
Divine Word Hospital	1340	1340	135	10.07%	0
Dr. Arturo Pingoy Medical Center GeneXpert Laboratory	195	189	10	5.29%	0
Dr. Jorge P. Royeca Hospital	523	515	69	13.40%	0
Dr. Jose N. Rodriguez Memorial Hospital and Sanitarium (TALA) GeneXpert Laboratory	30	30	1	3.33%	0
Dr. Jose N. Rodriguez Memorial Hospital and Sanitarium (TALA) RT PCR	1437	1437	16	1.11%	0
Dr. Pablo O. Torre Memorial Hospital	165	165	8	4.85%	0
Dr. Rafael S. Tumbokon Memorial Hospital	557	551	46	8.35%	0
Eastern Visayas Regional Covid Testing Center	2461	2461	111	4.51%	0
Fatima University Medical Center Antipolo Corp.	83	84	5	5.95%	0
Fe del Mundo Medical center	577	563	42	7.46%	0
First Aide Diagnostic Center	4092	4078	10	0.25%	0
GentriMed Molecular Laboratory	270	264	15	5.68%	0
Governor Celestino Gallares Memorial Medical Center	1527	1526	45	2.95%	0
Graman Medical & Maternity Hospital Molecular Laboratory	533	533	38	7.13%	0
Greencity Medical Center	628	515	51	9.90%	0
Health Delivery Systems	267	261	10	3.83%	0
Health Metrics	896	895	51	5.70%	0
Hero Laboratories	426	426	34	7.98%	0
Hi-Precision Diagnostics (QC)	2804	1794	81	4.52%	0
IOM - Manila Health Centre Laboratory - GeneXpert	7	7	2	28.57%	0
Ilocos Training Regional Medical Center GeneXpert Laboratory	7	7	0	0.00%	0
Ilocos Training and Regional Medical Center	5720	5720	203	3.55%	0
Iloilo Provincial Hospital	324	292	7	2.40%	0
JT Cenica Medical Health System	373	373	57	15.28%	0
Jose B. Lingad Memorial General Hospital	2084	2084	191	9.17%	0
Jose R. Reyes Memorial Medical Center GeneXpert Laboratory	59	30	5	16.67%	0
Kairos Diagnostics Laboratory	null	null	null	null	0
Kaiser Medical Center Inc.	null	null	null	null	0
Laguna Holy Family Hospital, Inc.	104	104	4	3.85%	0
Lanao Del Norte Covid-19 Testing Laboratory	116	116	4	3.45%	0
Las Pinas General Hospital and Satellite Trauma Center	280	280	7	2.50%	0
Las Pinas General Hospital and Satellite Trauma Center GeneXpert Laboratory	21	21	0	0.00%	0
Lifecore Biointegrative Inc.	408	407	27	6.63%	0
Lucena United Doctors Hospital and Medical Center	1257	1251	60	4.80%	0
Lung Center of the Philippines (LCP)	2066	2066	136	6.58%	0
Lung Center of the Philippines GeneXpert Laboratory	82	79	10	12.66%	0
Makati Medical Center (MMC)	1719	1195	146	12.22%	0
Manila Diagnostic Center for OFW Inc.	816	816	36	4.41%	0
Manila Doctors Hospital	1469	1471	80	5.44%	0
Manila Healthtek Inc.	510	510	19	3.73%	0
Manuel J. Santos Hospital	155	149	5	3.36%	0
Maria Reyna Xavier University Hospital Inc.	389	386	89	23.06%	0
Mariano Marcos Memorial Hospital (RT PCR)	1687	1687	19	1.13%	0

**WEEKLY TESTING STATISTICS (Data for 21 February 2021 to 27 February 2021 as reported on 28 February 2021, 6PM)**

<b>FACILITY NAME</b>	<b>SAMPLE TESTED</b>	<b>INDIVIDUALS TESTED</b>	<b>POSITIVE TESTS</b>	<b>POSITIVITY RATE</b>	<b>TESTING BACKLOGS (as of 13 February)</b>
Mariano Marcos Memorial Hospital GeneXpert Laboratory	6	6	1	16.67%	0
Marikina Molecular Diagnostics Laboratory (MMDL)	991	989	138	13.95%	0
Marilao Medical and Diagnostic Clinic, Inc.	1093	1123	170	15.14%	0
Mary Mediatrix Medical Center	369	368	13	3.53%	0
Metro Iloilo Hospital and Medical Center	717	717	52	7.25%	0
National Kidney and Transplant Institute	691	691	48	6.95%	0
National Kidney and Transplant Institute GeneXpert Laboratory	14	14	0	0.00%	0
Negros Oriental Provincial Hospital	985	985	78	7.92%	0
New World Diagnostic Premium Medical Branch	2718	2718	304	11.18%	0
Northern Mindanao Medical Center GeneXpert Laboratory	33	33	3	9.09%	0
Northern Mindanao TB Regional Center	601	600	31	5.17%	0
OSPA - Farmers' Medical Center	387	386	45	11.66%	0
Oriental Mindoro Provincial Hospital GeneXpert Laboratory	47	39	0	0.00%	0
Ospital ng Imus	1026	1026	54	5.26%	0
Ospital ng Palawan GeneXpert Laboratory	90	90	2	2.22%	0
Our Lady of Mt. Carmel Medical Center Molecular Laboratory	201	201	21	10.45%	0
PNP Crime Laboratory	2006	2006	55	2.74%	0
PNP General Hospital	1032	523	20	3.82%	0
PRC - Negros Occidental Molecular Laboratory	552	551	12	2.18%	0
PRC- Batangas Chapter Molecular Laboratory	852	852	13	1.53%	0
Pangasinan Molecular Diagnostic Laboratory	9	9	0	0.00%	0
Parkway Medical and Diagnostic Center	910	838	63	7.52%	0
Pasig City Molecular Laboratory	866	833	117	14.05%	0
Philippine Airport Diagnostic Laboratory	7128	7054	326	4.62%	0
Philippine Children's Medical Center	3655	3655	95	2.60%	0
Philippine General Hospital GeneXpert Laboratory	99	99	6	6.06%	0
Philippine Heart Center GeneXpert Laboratory	207	207	9	4.35%	0
Philippine Red Cross (PRC)	8621	8621	364	4.22%	0
Philippine Red Cross - Cagayan de Oro Chapter	642	642	15	2.34%	0
Philippine Red Cross - Cebu Chapter	780	780	91	11.67%	0
Philippine Red Cross - Logistics and Training Center	862	842	10	1.19%	0
Philippine Red Cross - Molecular Biology Laboratory	778	778	9	1.16%	0
Philippine Red Cross - Port Area	25196	22986	1335	5.81%	0
Philippine Red Cross - Surigao Del Norte Molecular Laboratory	272	268	1	0.37%	0
Philippine Red Cross Clark Molecular Laboratory	3188	3000	116	3.87%	0
Philippine Red Cross Isabela Molecular Laboratory	563	556	11	1.98%	0
Philippine Red Cross Logistics & Multipurpose Center	5788	5788	242	4.18%	0
Polymedic Medical Plaza	693	693	24	3.46%	0
President Ramon Magsaysay Provincial Hospital GeneXpert Laboratory	79	79	1	1.27%	0
Prime Care Alpha Covid-19 Testing Laboratory	1432	1432	121	8.45%	0
QR Medical Laboratories Inc. (VitaCare)	166	166	5	3.01%	0
Qualimed Health Network - Iloilo	776	776	14	1.80%	0
Qualimed Hospital - San Jose Del Monte	574	574	27	4.70%	99
Qualimed Hospital Sta. Rosa	855	855	31	3.63%	0
Quezon City Molecular Diagnostics Laboratory	135	135	1	0.74%	0
Rakkk Prophet Medical Center GeneXpert Laboratory	40	40	3	7.50%	0
Region 1 Medical Center GeneXpert Laboratory	7	7	0	0.00%	0
Region 1 Medical Center RT PCR	600	600	27	4.50%	0
Research Institute for Tropical Medicine (RITM)	5437	3982	413	10.37%	0
Rizal Medical Center GeneXpert Laboratory	124	124	19	15.32%	0

**WEEKLY TESTING STATISTICS (Data for 21 February 2021 to 27 February 2021 as reported on 28 February 2021, 6PM)**

<b>FACILITY NAME</b>	<b>SAMPLE TESTED</b>	<b>INDIVIDUALS TESTED</b>	<b>POSITIVE TESTS</b>	<b>POSITIVITY RATE</b>	<b>TESTING BACKLOGS (as of 27 February)</b>
Roxas City Diagnostic and Laboratory Center	80	80	1	1.25%	0
Roxas Memorial Provincial Hospital Molecular Laboratory	110	110	3	2.73%	0
Safeguard DNA Diagnostics, Inc	582	582	11	1.89%	0
San Antonio City of Ilagan Hospital	171	171	13	7.60%	0
San Lazaro Hospital (SLH)	1058	865	45	5.20%	0
San Miguel Foundation Testing Laboratory	2378	2364	71	3.00%	0
San Pablo College Medical Center	213	208	19	9.13%	0
San Pablo District Hospital	477	473	36	7.61%	0
Singapore Diagnostics	1202	1042	113	10.84%	0
South Super Hi Way Molecular Diagnostic Lab	352	348	32	9.20%	0
Southern Isabela Medical Center	null	null	null	null	0
Southern Philippines Medical Center (SPMC)	4830	4069	353	8.68%	0
Southern Philippines Medical Center (SPMC) - Pop-up	253	22	2	9.09%	0
St. Elizabeth Hospital GeneXpert Laboratory	216	216	22	10.19%	0
St. Luke's Medical Center - BGC (HB) GeneXpert Laboratory	236	255	58	22.75%	0
St. Luke's Medical Center - BGC (SLMC-BGC)	2365	1823	107	5.87%	0
St. Luke's Medical Center - Quezon City (SLMC-QC)	1248	984	87	8.84%	0
St. Luke's Medical Center - Quezon City GeneXpert Laboratory	160	160	18	11.25%	0
Sta. Ana Hospital - Closed System Molecular Laboratory (GeneXpert)	32	32	4	12.50%	0
Sta. Ana Hospital - Closed System Molecular Laboratory (RT PCR)	2211	2258	188	8.33%	0
Sta. Rosa CHO GeneXpert Laboratory	107	107	5	4.67%	0
Stark Molecular Laboratory, Inc.	2006	2006	10	0.50%	0
Supercare Medical Services, Inc.	435	434	21	4.84%	0
Taguig City Molecular Laboratory	1432	1352	113	8.36%	0
Tarlac Provincial Hospital GeneXpert Laboratory	7	6	1	16.67%	0
Tarlac Provincial Hospital Molecular Laboratory	354	197	40	20.30%	0
Teresita Jalandoni Provincial Hospital	3735	3594	53	1.47%	0
The Doctors Hospital, Inc.	165	163	1	0.61%	0
The Lord's Grace Medical and Industrial Clinic	3074	3074	170	5.53%	0
The Medical City (TMC)	804	477	47	9.85%	0
The Premier Molecular Diagnostics	746	746	121	16.22%	0
Tondo Medical Center GeneXpert Laboratory	213	213	19	8.92%	0
Tropical Disease Foundation	1117	1100	41	3.73%	0
UP National Institutes of Health (UP-NIH)	644	644	21	3.26%	0
UP Philippine Genome Center	872	872	97	11.12%	0
UP-PGH Molecular Laboratory	2626	2624	165	6.29%	0
UPLB Covid-19 Molecular Laboratory	540	468	24	5.13%	0
University of Cebu Medical Center	743	743	165	22.21%	0
University of Perpetual Help DALTA Medical Center, Inc.	394	391	17	4.35%	0
University of the East Ramon Magsaysay Memorial Medical Center	365	361	23	6.37%	0
Uswag Iloilo Molecular Laboratory	993	963	59	6.13%	0
Valenzuela Hope Molecular Laboratory	1105	1105	199	18.01%	0
Veteran Memorial Medical Center	283	210	12	5.71%	0
Vicente Sotto Memorial Medical Center (VSMMC)	3410	2446	468	19.13%	0
Victoriano Luna - AFRIMS	1241	1241	40	3.22%	0



**WEEKLY TESTING STATISTICS (Data for 21 February 2021 to 27 February 2021 as reported on 28 February 2021, 6PM)**

<b>FACILITY NAME</b>	<b>SAMPLE TESTED</b>	<b>INDIVIDUALS TESTED</b>	<b>POSITIVE TESTS</b>	<b>POSITIVITY RATE</b>	<b>TESTING BACKLOGS (as of 27 February)</b>
West Metro Medical Center GeneXpert Laboratory	71	71	7	9.86%	0
Western Visayas Medical Center (WVMC)	4272	4168	237	5.69%	0
Western Visayas State University Medical Center	182	142	4	2.82%	0
Zamboanga City Medical Center - DA Satellite Laboratory	1025	808	53	6.56%	0
Zamboanga City Medical Center GeneXpert Laboratory	0	0	0	null	0
Zamboanga del Sur Medical Center PCR Laboratory	345	344	23	6.69%	0
<b>Total (As of February 27, 2021)</b>	<b>226,146 (27,986)</b>	<b>210,560 (24,717)</b>	<b>14,416 (1,733)</b>	<b>6.85% (7.01%)</b>	<b>99</b>

## CUMULATIVE TESTING STATISTICS

FACILITY NAME	SAMPLE TESTED	INDIVIDUALS TESTED	POSITIVE TESTS	POSITIVITY RATE
A Star Laboratories	2763	2728	183	6.71%
AL Molecular Diagnostic Laboratory	22838	22474	1081	4.81%
Allegiant Regional Care Hospital	8623	8690	849	9.77%
Amai Pakpak Medical Center GeneXpert Laboratory	4645	4625	771	16.67%
Amai Pakpak Medical Center Molecular Laboratory	4795	4786	147	3.07%
Amang Rodriguez Memorial Medical Center (RT PCR)	2381	2283	64	2.80%
Amang Rodriguez Memorial Center GeneXpert Laboratory	3640	3622	663	18.30%
Amosup Seamen's Hospital	924	906	50	5.52%
Army General Hospital Molecular Laboratory	4232	2616	225	8.60%
Asian Hospital and Medical Center	26937	24926	3863	15.50%
Bacolod Queen of Mercy Hospital	4440	4355	396	9.09%
Baguio General Hospital and Medical Center	284005	200953	13963	6.95%
Bataan General Hospital (RT PCR)	68196	68028	3844	5.65%
Bataan General Hospital and Medical Center GeneXpert Laboratory	4767	4632	136	2.94%
Batangas Medical Center GeneXpert Laboratory	2553	2545	189	7.43%
Batangas Medical Center RT PCR Laboratory	4107	4000	115	2.88%
Bicol Medical Center GeneXpert Laboratory	5748	4376	862	19.70%
Bicol Regional Diagnostic and Reference Laboratory (BRDRL)	70757	63683	3220	5.06%
BioPath Clinical Diagnostic, Inc.	4844	4709	406	8.62%
BioPath Clinical Diagnostics, Inc - CEBU	4	3	2	66.67%
BioPath Clinical Diagnostics, Inc. (E. Rodriguez)	4077	3985	352	8.83%
BioPath Clinical Diagnostics, Inc. (E. Rodriguez) GeneXpert Laboratory	1139	1138	105	9.23%
BioPath Clinical Diagnostics, Inc. - AFRIMS	2389	2406	328	13.63%
BioPath Clinical Diagnostics, Inc. GeneXpert Laboratory	916	926	101	10.91%
Biopath Clinical Diagnostics, Inc. - AFRIMS GeneXpert Laboratory	678	669	96	14.35%
Bohol Containerized PCR Laboratory	9236	9201	439	4.77%
Bulacan Medical Center (RT PCR)	13994	14002	1197	8.55%
Bulacan Medical Center GeneXpert Laboratory	2912	2902	438	15.09%
Butuan Medical Center (RT PCR)	20821	20882	3932	18.83%
Butuan Medical Center GeneXpert Laboratory	2140	2133	423	19.83%
Cagayan Valley CHD GeneXpert Laboratory	11046	10085	432	4.28%
Cagayan Valley Medical Center Molecular Laboratory	69302	55451	5162	9.31%
Calamba Medical Center	16387	16207	2085	12.86%
Caloocan City North Medical Center	256	255	4	1.57%
Caraga Regional Hospital GeneXpert Laboratory	723	712	128	17.98%
Cardinal Santos Medical Center	16087	16090	785	4.88%
Cebu Doctors University Hospital, Inc.	13213	13854	1270	9.17%
Cebu TB Reference Laboratory - GeneXpert	26	29	2	6.90%
Cebu TB Reference Laboratory - Molecular Facility for COVID-19 Testing	243893	243852	20046	8.22%
Central Luzon Doctor's Hospital GeneXpert Laboratory	2417	2415	250	10.35%
Chinese General Hospital	243522	243906	27351	11.21%
Chong Hua Hospital	17641	17632	1369	7.76%
Ciudad Medical Zamboanga	14236	14136	1366	9.66%
Corazon Locsin Montelibano Memorial Regional Hospital	29857	29409	2560	8.70%
Cotabato Regional and Medical Center GeneXpert Laboratory	6483	6027	834	13.84%
Cotabato Regional and Medical Center RT PCR	35092	30630	3070	10.02%
Culion Sanitarium and General Hospital GeneXpert Laboratory	141	141	3	2.13%
Dagupan Doctors Villaflor Memorial Hospital	13953	13738	1657	12.06%
Daniel O. Mercado Medical Center	10508	10418	1478	14.19%
Davao Doctors Hospital GeneXpert Laboratory	2046	2016	258	12.80%

## CUMULATIVE TESTING STATISTICS

FACILITY NAME	SAMPLE TESTED	INDIVIDUALS TESTED	POSITIVE TESTS	POSITIVITY RATE
Davao One World Diagnostic Center Incorporated	106895	106906	7495	7.01%
Davao Regional Medical Center GeneXpert Laboratory	11128	10793	1020	9.45%
Davao Regional Medical Center RT PCR	1734	1670	152	9.10%
De La Salle Medical and Health Sciences Institute	81166	79899	5922	7.41%
De Los Santos Medical Center	28826	28580	937	3.28%
Detoxicare Molecular Diagnostics Laboratory	583010	583683	56563	9.69%
Divine Word Hospital	60264	59269	4708	7.94%
Dr. Arturo Pingoy Medical Center GeneXpert Laboratory	8682	8445	1256	14.87%
Dr. Jorge P. Royeca Hospital	8588	8419	1299	15.43%
Dr. Jose N. Rodriguez Memorial Hospital and Sanitarium (TALA) GeneXpert Laboratory	2450	2343	826	35.25%
Dr. Jose N. Rodriguez Memorial Hospital and Sanitarium (TALA) RT PCR	35795	35595	1702	4.78%
Dr. Pablo O. Torre Memorial Hospital	1115	1115	54	4.84%
Dr. Rafael S. Tumbokon Memorial Hospital	14420	13892	683	4.92%
Eastern Visayas Regional Covid Testing Center	122308	122252	11367	9.30%
Fatima University Medical Center Antipolo Corp.	1428	1435	68	4.74%
Fe del Mundo Medical center	29368	28358	3477	12.26%
First Aide Diagnostic Center	39749	39586	108	0.27%
GentriMed Molecular Laboratory	1053	991	79	7.97%
Governor Celestino Gallares Memorial Medical Center	25385	25190	522	2.07%
Graman Medical & Maternity Hospital Molecular Laboratory	7372	7376	767	10.40%
Greencity Medical Center	34455	33364	3389	10.16%
Health Delivery Systems	10215	9209	1024	11.12%
Health Metrics	7528	7495	398	5.31%
Hero Laboratories	1770	1766	95	5.38%
Hi-Precision Diagnostics (QC)	83656	66702	6344	9.51%
IOM - Manila Health Centre Laboratory - GeneXpert	72	72	3	4.17%
Ilocos Training Regional Medical Center GeneXpert Laboratory	325	323	11	3.41%
Ilocos Training and Regional Medical Center	134655	134655	2818	2.09%
Iloilo Provincial Hospital	1748	1532	49	3.20%
JT Cenica Medical Health System	3138	3149	172	5.46%
Jose B. Lingad Memorial General Hospital	219164	217808	12737	5.85%
Jose R. Reyes Memorial Medical Center GeneXpert Laboratory	205	138	13	9.42%
Kairos Diagnostics Laboratory	48	48	6	12.50%
Kaiser Medical Center Inc.	2597	2478	66	2.66%
Laguna Holy Family Hospital, Inc.	1709	1685	151	8.96%
Lanao Del Norte Covid-19 Testing Laboratory	4598	4600	425	9.24%
Las Pinas General Hospital and Satellite Trauma Center	5930	5929	404	6.81%
Las Pinas General Hospital and Satellite Trauma Center GeneXpert Laboratory	491	488	41	8.40%
Lifecore Biointegrative Inc.	4767	4671	223	4.77%
Lucena United Doctors Hospital and Medical Center	69509	68639	9075	13.22%
Lung Center of the Philippines (LCP)	104762	104248	8477	8.13%
Lung Center of the Philippines GeneXpert Laboratory	5660	5526	1130	20.45%
Makati Medical Center (MMC)	85457	70928	7725	10.89%
Manila Diagnostic Center for OFW Inc.	5471	5471	141	2.58%
Manila Doctors Hospital	29845	29846	1247	4.18%
Manila Healthtek Inc.	5959	5955	231	3.88%
Manuel J. Santos Hospital	2806	2752	488	17.73%
Maria Reyna Xavier University Hospital Inc.	8917	8784	1481	16.86%
Mariano Marcos Memorial Hospital (RT PCR)	47498	47196	1013	2.15%
Mariano Marcos Memorial Hospital GeneXpert Laboratory	2179	2159	121	5.60%

**CUMULATIVE TESTING STATISTICS**

<b>FACILITY NAME</b>	<b>SAMPLE TESTED</b>	<b>INDIVIDUALS TESTED</b>	<b>POSITIVE TESTS</b>	<b>POSITIVITY RATE</b>
Marikina Molecular Diagnostics Laboratory (MMDL)	58971	56898	7397	13.00%
Marilao Medical and Diagnostic Clinic, Inc.	51883	51674	6997	13.54%
Mary Mediatrix Medical Center	13982	13842	781	5.64%
Metro Iloilo Hospital and Medical Center	17874	17872	1169	6.54%
National Kidney and Transplant Institute	26717	26650	3744	14.05%
National Kidney and Transplant Institute GeneXpert Laboratory	2422	2417	437	18.08%
Negros Oriental Provincial Hospital	9775	9634	1086	11.27%
New World Diagnostic Premium Medical Branch	49364	49309	2467	5.00%
Northern Mindanao Medical Center GeneXpert Laboratory	6993	6924	978	14.12%
Northern Mindanao TB Regional Center	65697	65714	8981	13.67%
OSPA - Farmers' Medical Center	3345	3331	543	16.30%
Oriental Mindoro Provincial Hospital GeneXpert Laboratory	7138	6836	825	12.07%
Ospital ng Imus	50173	49922	4358	8.73%
Ospital ng Palawan GeneXpert Laboratory	6486	6380	599	9.39%
Our Lady of Mt. Carmel Medical Center Molecular Laboratory	2640	2634	278	10.55%
PNP Crime Laboratory	40049	39658	3251	8.20%
PNP General Hospital	10693	8318	214	2.57%
PRC - Negros Occidental Molecular Laboratory	22891	22426	1458	6.50%
PRC- Batangas Chapter Molecular Laboratory	74798	73949	5968	8.07%
Pangasinan Molecular Diagnostic Laboratory	583	526	39	7.41%
Parkway Medical and Diagnostic Center	34225	34183	2133	6.24%
Pasig City Molecular Laboratory	21490	21460	2902	13.52%
Philippine Airport Diagnostic Laboratory	241773	233378	8461	3.63%
Philippine Children's Medical Center	35289	34478	1295	3.76%
Philippine General Hospital GeneXpert Laboratory	751	749	61	8.14%
Philippine Heart Center GeneXpert Laboratory	4394	4400	318	7.23%
Philippine Red Cross (PRC)	367739	363717	23678	6.51%
Philippine Red Cross - Cagayan de Oro Chapter	13570	13568	636	4.69%
Philippine Red Cross - Cebu Chapter	8110	8101	403	4.97%
Philippine Red Cross - Logistics and Training Center	48169	46459	3566	7.68%
Philippine Red Cross - Molecular Biology Laboratory	17571	17452	1109	6.35%
Philippine Red Cross - Port Area	835023	806777	37318	4.63%
Philippine Red Cross - Surigao Del Norte Molecular Laboratory	2201	2189	62	2.83%
Philippine Red Cross Clark Molecular Laboratory	143437	137913	4810	3.49%
Philippine Red Cross Isabela Molecular Laboratory	9227	8902	119	1.34%
Philippine Red Cross Logistics & Multipurpose Center	414141	411011	23534	5.73%
Polymedic Medical Plaza	23097	22997	2005	8.72%
President Ramon Magsaysay Provincial Hospital GeneXpert Laboratory	1291	1290	198	15.35%
Prime Care Alpha Covid-19 Testing Laboratory	60539	60426	1513	2.50%
QR Medical Laboratories Inc. (VitaCare)	2340	2296	83	3.61%
Qualimed Health Network - Iloilo	28043	27723	1628	5.87%
Qualimed Hospital - San Jose Del Monte	30025	29978	1539	5.13%
Qualimed Hospital Sta. Rosa	41447	41337	3460	8.37%
Quezon City Molecular Diagnostics Laboratory	1009	997	65	6.52%
Rakkk Prophet Medical Center GeneXpert Laboratory	831	826	162	19.61%
Region 1 Medical Center GeneXpert Laboratory	6438	6429	637	9.91%
Region 1 Medical Center RT PCR	2069	2069	79	3.82%
Research Institute for Tropical Medicine (RITM)	430328	351915	44735	12.71%
Rizal Medical Center GeneXpert Laboratory	1046	1040	116	11.15%
Roxas City Diagnostic and Laboratory Center	2400	2399	186	7.75%

**CUMULATIVE TESTING STATISTICS**

<b>FACILITY NAME</b>	<b>SAMPLE TESTED</b>	<b>INDIVIDUALS TESTED</b>	<b>POSITIVE TESTS</b>	<b>POSITIVITY RATE</b>
Roxas Memorial Provincial Hospital Molecular Laboratory	922	1030	17	1.65%
Safeguard DNA Diagnostics, Inc	136679	136280	8442	6.19%
San Antonio City of Ilagan Hospital	1789	1784	366	20.52%
San Lazaro Hospital (SLH)	83730	70446	10220	14.51%
San Miguel Foundation Testing Laboratory	94288	93479	3693	3.95%
San Pablo College Medical Center	12072	11485	1076	9.37%
San Pablo District Hospital	15992	15974	2114	13.23%
Singapore Diagnostics	71333	62991	9556	15.17%
South Super Hi Way Molecular Diagnostic Lab	2615	2533	198	7.82%
Southern Isabela Medical Center	8193	8140	653	8.02%
Southern Philippines Medical Center (SPMC)	207832	166334	14979	9.01%
Southern Philippines Medical Center (SPMC) - Pop-up	2899	1635	71	4.34%
St. Elizabeth Hospital GeneXpert Laboratory	5187	5185	886	17.09%
St. Luke's Medical Center - BGC (HB) GeneXpert Laboratory	3973	3601	324	9.00%
St. Luke's Medical Center - BGC (SLMC-BGC)	156371	125282	12651	10.10%
St. Luke's Medical Center - Quezon City (SLMC-QC)	84225	64899	9423	14.52%
St. Luke's Medical Center - Quezon City GeneXpert Laboratory	2888	2886	238	8.25%
Sta. Ana Hospital - Closed System Molecular Laboratory (GeneXpert)	5557	5540	1216	21.95%
Sta. Ana Hospital - Closed System Molecular Laboratory (RT-PCR)	47723	47534	1674	3.52%
Sta. Rosa CHO GeneXpert Laboratory	722	705	64	9.08%
Stark Molecular Laboratory, Inc.	2938	2884	25	0.87%
Supercare Medical Services, Inc.	3266	3227	93	2.88%
Taguig City Molecular Laboratory	9713	8720	584	6.70%
Tarlac Provincial Hospital GeneXpert Laboratory	325	268	44	16.42%
Tarlac Provincial Hospital Molecular Laboratory	4575	3724	548	14.72%
Teresita Jalandoni Provincial Hospital	163003	161656	7459	4.61%
The Doctors Hospital, Inc.	4920	4303	666	15.48%
The Lord's Grace Medical and Industrial Clinic	47138	47301	1343	2.84%
The Medical City (TMC)	57050	41555	8122	19.55%
The Premier Molecular Diagnostics	11886	11878	979	8.24%
Tondo Medical Center GeneXpert Laboratory	6735	6709	1262	18.81%
Tropical Disease Foundation	32580	30831	3143	10.19%
UP National Institutes of Health (UP-NIH)	43587	41111	5639	13.72%
UP Philippine Genome Center	55843	55415	11066	19.97%
UP-PGH Molecular Laboratory	73306	64454	4225	6.56%
UPLB Covid-19 Molecular Laboratory	9733	9050	1183	13.07%
University of Cebu Medical Center	14672	14589	1221	8.37%
University of Perpetual Help DALTA Medical Center, Inc.	15255	14729	1460	9.91%
University of the East Ramon Magsaysay Memorial Medical Center	4980	4806	226	4.70%
Uswag Iloilo Molecular Laboratory	9332	8821	498	5.65%
Valenzuela Hope Molecular Laboratory	30630	30621	1913	6.25%
Veteran Memorial Medical Center	6349	5710	1070	18.74%
Vicente Sotto Memorial Medical Center (VSMMC)	171235	137489	13080	9.51%
Victoriano Luna - AFRIMS	46675	45785	2099	4.58%
West Metro Medical Center GeneXpert Laboratory	664	664	50	7.53%
Western Visayas Medical Center (WVMC)	205822	190751	8530	4.47%
Western Visayas State University Medical Center	1655	1425	47	3.30%
Zamboanga City Medical Center - DA Satellite Laboratory	48253	40715	3380	8.30%
Zamboanga City Medical Center GeneXpert Laboratory	10770	10760	1073	9.97%
Zamboanga del Sur Medical Center PCR Laboratory	4189	3970	496	12.49%
<b>GRAND TOTAL</b>	<b>8,784,756</b>	<b>8,276,637</b>	<b>644,819</b>	<b>7.79%</b>



## HISTORICAL DAILY TESTING STATISTICS



644,819 (7.79%)

Total positive individuals

**Note:** The DOH is continuously validating the number of positive individuals as reported by the laboratories. When necessary, they are deduplicated. **As such, the discrepancy with the number of confirmed cases do not necessarily reflect backlogs in case validation.**

8,784,756

Total tests conducted

226,146

Total tests conducted this week

## DAILY POSITIVITY RATE



This week, an average of **32,307** samples were processed each day by 200 licensed COVID-19 testing laboratories.

From 21 February to 27 February 2021, a total of 14,416 specimens tested positive, which brings this week's positivity rate to 6.8%. Of these, 2,815 (20%) came from labs in Region 7, and 7,399 (51%) came from labs in NCR.

In terms of positivity rates, 15% of individual specimens (2,815 out of 18,732) tested positive in Region 7 labs, while 6.2% of individual specimens (7,399 out of 119,107) tested positive in NCR labs.

## STATUS OF LABORATORY LICENSING

as of Feb 27, 2021

175

NO. OF LICENSED RT-PCR LABORATORIES

52

NO. OF LICENSED GENEXPERT LABS

44

TOTAL NO. OF LABORATORIES APPLYING FOR LICENSE

34

TOTAL NO. OF LABORATORIES ON STAGE 3 AND STAGE 4\*

77%

% LABS ON STAGE 3 AND STAGE 4\*

## RT-PCR Laboratories

\*Facilities using GeneXpert machines included.

	NAME OF HEALTH FACILITY OR LABORATORY	REGION	ACCREDITATION STATUS
1	A Star Laboratories, Inc.	NCR	STAGE 5
2	Al Molecular Diagnostic Laboratory		
3	Amang Rodriguez Memorial Hospital		
4	Army General Hospital Molecular Laboratory		
5	Asian Hospital & Medical Center		
6	BioPath Clinical Diagnostic, Inc.		
7	Biopath Clinical Diagnostics Inc. (E. Rodriguez)		
8	Caloocan City North Medical Center		
9	Cardinal Santos Medical Center		
10	Chinese Gen. Hospital		
11	De Los Santos Medical Center		
12	Detoxicare Molecular Diagnostics Laboratory		
13	Dr. Jose N. Rodriguez Memorial Hospital and Sanitarium (TALA)		
14	East Avenue Medical Center		
15	El Roi Molecular Diagnostic Laboratory		
16	Ermita Molecular Diagnostic Laboratory, Inc.		
17	F.Y. Manalo Medical Foundation, Inc. (formerly New Era Hospital)		
18	Fe del Mundo Medical center		
19	First Aide Diagnostic Center		

NAME OF HEALTH FACILITY OR LABORATORY		REGION	ACCREDITATION STATUS
20	Health Delivery Systems	NCR	STAGE 5
21	Health Metrics, Inc.		
22	Healthway Medical		
23	Hero Laboratories		
24	Hi-Precision		
25	Interpharma Solutions Philippines, Inc.		
26	Intramuros Molecular Laboratory		
27	JT Cenica Medical Health System		
28	Kairos Diagnostics Laboratory		
29	Kaiser Medical Center Inc.		
30	Las Pinas General Hospital and Satellite Trauma Center		
31	Lifecore Biointegrative Inc.		
32	Lung Center of the Philippines (LCP)		
33	Makati Medical Center (HB)		
34	Manila Diagnostic Center for OFW Inc.		
35	Manila Doctors Hospital		
36	Manila Healthtek Inc.		
37	Marikina Molecular Diagnostic Laboratory		
38	Marilao Medical and Diagnostic Clinic, Inc.		
39	National Kidney and Transplant Institute		
40	New World Diagnostics Inc. Premium Medical Branch		
41	Olayn Medical Laboratory, Inc		
42	Ospital ng Muntinlupa		
43	Ospital ng Paranaque District II		
44	Pasig City Children's Hospital - Child's Hope		
45	PCR MED Molecular Laboratory		
46	Philippine Airport Diagnostic Laboratory		
47	Philippine Children's Medical Center		
48	Philippine Genome Center UP-Diliman (NHB)		
49	Philippine National Police Crime Laboratory		
50	Philippine Red Cross - National Blood Center		
51	Philippine Red Cross - Port Area		
52	PNP General Hospital		
53	PRC - PRC Logistics and Multipurpose Center		
54	QR Medical Laboratories Inc. (VitaCare)		
55	Quezon City Molecular Diagnostics Laboratory		
56	Research Institute for Tropical Medicine, Inc. (RITM)		
57	Safeguard DNA Diagnostics, Inc.		
58	San Lazaro Hospital (SLH)		
59	San Miguel Foundation Testing Laboratory		
60	Singapore Diagnostic, Inc.		
61	South Super Hi Way Molecular Diagnostic Lab		
62	St. Luke's Medical Center - BGC (HB)		
63	St. Luke's Medical Center- QC		
64	Sta. Ana Hospital		
65	Supercare Medical Services, Inc.		
66	Taguig City Molecular Laboratory		
67	The Lord's Grace Medical and Industrial Clinic		
68	The Medical City - Ortigas		
69	The Premier Molecular Diagnostics		
70	Tropical Disease Foundation		
71	University of Perpetual Help System Dalta		
72	University of the East Ramon Magsaysay Memorial Medical Center		
73	UP National Institutes of Health (UP NIH)		
74	UP-PGH-MRL		
75	Valenzuela Hope Molecular Laboratory		
76	Veteran Memorial Medical Center		
77	Victoriano Luna Medical Center -AFRIMS - Collaborative Molecular Laboratory		

NAME OF HEALTH FACILITY OR LABORATORY		REGION	ACCREDITATION STATUS
78	Amai Pakpak Medical Center	BARMM	STAGE 5
79	Baguio General Hospital and Medical Center (BGHMC)	CAR	
80	Benguet General Hospital		
81	Luis Hora Memorial Regional Hospital		
82	Parkway Medical and Diagnostic Center		
83	Adela Serra TY Memorial Medical Center		
84	Butuan Medical Center	CARAGA	
85	Philippine Red Cross Molecular Laboratory		
86	Democrito O. Plaza Memorial Hospital		
87	Dagupan Doctors Villaflor Memorial Hospital		
88	Ilocos Training Regional Medical Center	I	
89	Mariano Marcos Memorial Hospital		
90	Pangasinan Molecular Diagnostic Laboratory		
91	Region 1 Medical Center		
92	Cagayan Valley Medical Center Molecular Laboratory	II	
93	Philippine Red Cross Isabela Molecular Laboratory		
94	San Antonio City of Ilagan Hospital		
95	Southern Isabela Medical Center		
96	Bataan General Hospital	III	
97	Bulacan Medical Center		
98	Graman Medical & Maternity Hospital Inc Molecular Laboratory		
99	Green City Medical Center		
100	Jose B. Lingad Memorial Hospital		
101	Marilao Medical and Diagnostic Clinic, Inc.		
102	Our Lady of Mt. Carmel Medical Center Molecular Laboratory		
103	Philippine Red Cross - Logistics and Training Center		
104	Philippine Red Cross Clark Molecular Laboratory		
105	Qualimed Hospital - San Jose Del Monte		
106	Tarlac Provincial Hospital Molecular Laboratory	IV-A	
107	Batangas Medical Center		
108	Calamba Medical Center		
109	Daniel O. Mercado Medical Center		
110	De La Salle Medical and Health Sciences Institute		
111	Fatima University Medical Center Antipolo Corp.		
112	GentriMed Molecular Laboratory		
113	Laguna City Provincial Hospital-San Pablo City District Hospital		
114	Laguna Holy Family Hospital, Inc.		
115	Lucena United Doctors Hospital and Medical Center		
116	Mary Mediatrix Medical Center		
117	Ospital ng Imus		
118	PRC- Batangas Chapter Molecular Laboratory		
119	Qualimed Hospital Sta. Rosa		
120	San Pablo College Medical Center	V	
121	Stark Molecular Laboratory Inc.		
122	UPLB Covid-19 Molecular Laboratory		
123	Bicol Regional Diagnostic and Reference Laboratory		
124	Metro Health Specialist Hospital	VI	
125	Bacolod Queen of Mercy Hospital		
126	Corazon Locsin Montelibano Memorial Regional Hospital		
127	Dr. Pablo O. Torre Memorial Hospital		
128	Dr. Rafael S. Tumbokon Memorial Hospital		
129	Iloilo Provincial Hospital		
130	Metro Iloilo Hospital and Medical Center		
131	PRC - Passi City Molecular Laboratory		
132	PRC - Negros Occidental Molecular Laboratory		
133	Qualimed Health Network - Iloilo		
134	Roxas City Diagnostic and Laboratory Center		
135	Roxas Memorial Provincial Hospital Molecular Laboratory		

	NAME OF HEALTH FACILITY OR LABORATORY	REGION	ACCREDITATION STATUS
136	Teresita Jalandoni Provincial Hospital	VI	
137	The Doctors Hospital, Inc.		
138	Uswag Iloilo Molecular Laboratory		
139	Western Visayas Medical Center		
140	Western Visayas State University Medical Center		
141	Allegiant Regional Care Hospital	VII	STAGE 5
142	BioPath Clinical Diagnostics, Inc. - AFRIMS		
143	Bohol Containerized PCR Laboratory		
144	Cebu Doctors University Hospital, Inc.		
145	Cebu TB Reference Laboratory		
146	Chong Hua Hospital		
147	Governor Celestino Gallares Memorial Medical Center		
148	Negros Oriental Provincial Hospital		
149	Perpetual Succour Hospital of Cebu, Inc.		
150	Philippine Red Cross - Cebu Chapter		
151	Prime Care Alpha COVID-19 Testing Laboratory		
152	University of Cebu Medical Center		
153	Vicente Sotto Memorial Medical Center		
154	Divine Word Hospital	VIII	
155	Eastern Visayas Regional Covid-19 Testing Center		
156	OSPA - Farmers’ Medical Center		
157	Ciudad Medical Zamboanga	IX	
158	Philippine Red Cross - Molecular Biology Laboratory		
159	Zamboanga City Medical Center-Department of Agriculture Satellite Laboratory for COVID-19 Testing		
160	Zamboanga Del Sur Medical Center	X	
161	Lanao Del Norte Covid-19 Testing Laboratory		
162	Maria Reyna Xavier University Hospital Inc.		
163	Northern Mindanao Medical Center		
164	Northern Mindanao Medical Center- Satellite Covid-19 Laboratory		
165	Philippine Red Cross - Cagayan de Oro Chapter		
166	Polymedic Medical Plaza	XI	
167	Davao de Oro Provincial Hospital		
168	Davao International Airport Laboratory		
169	Davao One World Diagnostic Center Incorporated		
170	Davao Regional Medical Center		
171	PRO 11 RT- PCR Molecular Laboratory		
172	Southern Philippines Medical Center (SPMC)		
173	Southern Philippines Medical Center (SPMC) - Pop-up	XII	
174	Cotabato Regional Medical Center		
175	Dr. Jorge P. Royeca Hospital		
176	American Bio-Clinical Laboratory	NCR	STAGE 3
177	Amosup Seamen's Hospital		
178	Capitol Medical Center Inc.		
179	Philippine Medical Diagnostic & Laboratory Center Corporation		
180	Quirino Memorial Medical Center		
181	Truhealth Diagnostics Center, Corp.		
182	Dr. Paulino J. Garcia Memorial Research and Medical Center	III	
183	Mariveles District Hospital		
184	Multi-Lifecare Foundation Molecular Laboratory		
185	Olongapo City Covid-19 Testing Laboratory		
186	The Medical City Clark Inc.		

NAME OF HEALTH FACILITY OR LABORATORY		REGION	ACCREDITATION STATUS
187	General Emilio Aguinaldo Memorial Hospital	IV-A	STAGE 3
188	Ospital ng Lipa		
189	Safeguard DNA Diagnostics, Inc.	VI	
190	RHS 7 Molecular Laboratory (PNP)	VII	
191	Zamboanga del Norte Medical Center	IX	
192	Northern Mindanao Medical Center	X	
193	Hyatt Diagnostic System Inc.	XI	
194	Los Amigos Davao Laboratory		
195	Safeguard DNA Diagnostics, Inc.		
196	Vitalab Molecular Laboratory		
197	Maguindanao Provincial Hospital	BARMM	
198	Baguio General Hospital and Medical Center	CAR	



Cartridge-based PCR or GeneXpert Laboratories		REGION	ACCREDITATION STATUS
1	Amai Pakpak Medical Center	BARM	STAGE 5
2	Butuan Medical Center	CARAGA	
3	CARAGA Regional Hospital		
4	Manuel J. Santos Hospital		
5	Al Molecular Diagnostic Laboratory	NCR	
6	Amang Rodriguez Memorial Center		
7	Amosup Seamen's Hospital		
8	BioPath Clinical Diagnostic, Inc.		
9	Biopath Clinical Diagnostics Inc. (E. Rodriguez)		
10	Dr. Jose N. Rodriguez Memorial Hospital and Sanitarium (TALA)		
11	IOM- Manila Health Centre Laboratory		
12	Jose R. Reyes Memorial Medical Center		
13	Las Pinas General Hospital and Satellite Trauma Center		
14	Lung Center of the Philippines (LCP)		
15	National Kidney and Transplant Institute		
16	Philippine General Hospital		
17	Philippine Heart Center		
18	Rizal Medical Center		
19	St. Luke's Medical Center - BGC (HB)		
20	St. Luke's Medical Center- QC		
21	Sta. Ana Hospital		
22	The Medical City - Ortigas		
23	Tondo Medical Center		
24	Victoriano Luna Medical Center -AFRIMS - Collaborative Molecular Laboratory		
25	Ilocos Training Regional Medical Center	I	
26	Mariano Marcos Memorial Hospital		
27	Region 1 Medical Center	II	
28	Cagayan Valley CHD TB Reference Laboratory		
29	Bataan General Hospital	III	
30	Bulacan Medical Center		
31	Central Luzon Doctor's Hospital		
32	President Ramon Magsaysay Provincial Hospital		
33	Tarlac Provincial Hospital		
34	Rakkk Prophet Medical Center, Inc.	IV-A	
35	Batangas Medical Center		
36	Sta. Rosa CHO		
37	Culion Sanitarium and General Hospital	IV-B	
38	Occidental Mindoro Provincial Hospital		
39	Oriental Mindoro Provincial Hospital		
40	Ospital ng Palawan		
41	Puerto Galera Molecular Laboratory (Formerly Best Care Medical Clinic & Diagnostic Center, Inc.)		
42	Bicol Medical Center	V	
43	BioPath Clinical Diagnostic, Inc. - AFRIMS	VII	
44	Cebu TB Reference Laboratory		
45	West Metro Medical Center	IX	
46	Zamboanga City Medical Center		
47	Northern Mindanao Medical Center	X	
48	Davao Doctors Hospital	XI	
49	Davao Regional Medical Center		
50	Cotabato Regional Medical Center	XII	
51	Dr. Arturo Pingoy Medical Center		
52	St. Elizabeth Hospital		

Cartridge-based PCR or GeneXpert Laboratories		REGION	ACCREDITATION STATUS
53	Chinese Gen. Hospital	NCR	STAGE 4
54	Cardinal Santos Medical Center	NCR	STAGE 3
55	Philippine Tuberculosis Society Inc., - Quezon Institute		
56	The Medical City - Oritgas		
57	Region II Trauma and Medical Center	Region II	
58	Jose B. Lingad Memporial Hospital	Region III	
59	Calamba Medical Center	Region IV-A	
60	Dr. Rafael S. Tumbokon Memorial Hospital	Region VI	
61	BioPath Clinical Diagnostic, Inc. - CEBU	Region VII	
62	Siliman University Medical Center		
63	Southern Philippines Medical Center	Region XI	

## EQUIPMENT UTILIZATION

As of 27 February 2021

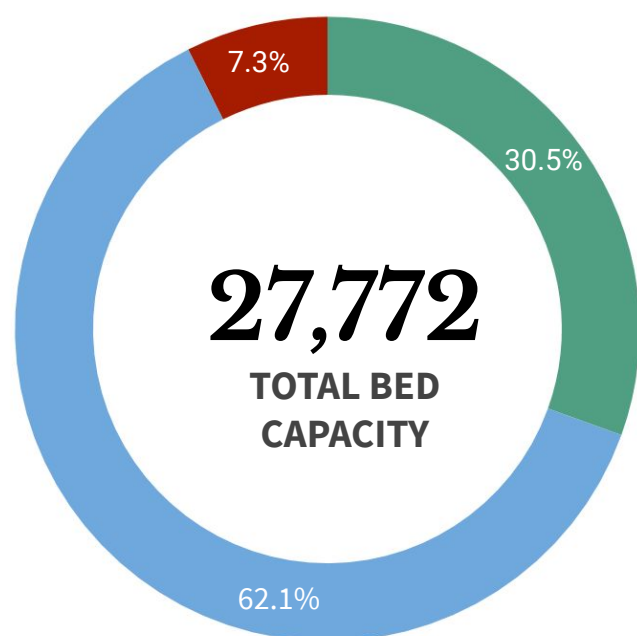

**ICU BEDS**  
2,041 (39.5% occupied)



**ISOLATION BEDS**  
17,258 (33.1% occupied)



**WARD BEDS**  
8,473 (22.1% occupied)



**MECHANICAL VENTILATORS**  
2,102 (21.9% occupied)

**Note.** The number of confirmed severe and critical cases may not necessarily correspond to occupancy of ICU beds and mechanical ventilators as suspect and probable cases in severe or critical condition also utilize these resources.

REGION	ISOLATION BEDS	% OCCUPIED	WARD BEDS	% OCCUPIED	ICU BEDS	% OCCUPIED	MECHANICAL VENTILATORS	% OCCUPIED
<b>BARM</b>	324	6.2%	141	5.7%	10	20.0%	13	0.0%
<b>CAR</b>	416	36.5%	223	44.8%	46	47.8%	37	18.9%
<b>NCR</b>	4,142	43.6%	2,386	23.4%	657	52.8%	764	28.9%
<b>I</b>	805	23.9%	486	21.6%	128	28.9%	68	13.2%
<b>II</b>	698	32.1%	375	42.1%	51	43.1%	47	29.8%
<b>III</b>	2,327	26.0%	794	17.4%	296	34.1%	277	17.3%
<b>IV-A</b>	1,792	34.8%	690	15.9%	193	27.5%	244	10.7%
<b>IV-B</b>	344	15.1%	123	3.3%	31	9.7%	38	2.6%
<b>V</b>	546	7.5%	375	4.3%	37	18.9%	29	6.9%
<b>VI</b>	902	32.0%	304	18.8%	92	21.7%	125	18.4%
<b>VII</b>	1,275	54.0%	682	38.7%	158	50.0%	171	32.7%
<b>VIII</b>	599	32.2%	231	17.7%	76	23.7%	57	26.3%
<b>IX</b>	630	21.9%	173	11.0%	46	7.7%	48	10.5%
<b>X</b>	709	34.8%	426	12.0%	65	30.4%	59	12.5%
<b>XI</b>	766	23.5%	607	32.3%	80	70.8%	48	33.9%
<b>XII</b>	356	32.0%	244	9.0%	49	33.8%	39	12.5%
<b>XIII</b>	627	23.1%	213	12.2%	26	14.3%	38	5.1%
<b>TOTAL</b>	<b>17,258</b>	<b>33.1%</b>	<b>8,473</b>	<b>22.1%</b>	<b>2,041</b>	<b>39.5%</b>	<b>2,102</b>	<b>21.9%</b>

**Note.** The occupancy rate of beds and mechanical ventilators may not necessarily correspond to occupancy of ICU beds and mechanical ventilators as suspect and probable cases who need hospital admission also utilize these resources.

## PERSONAL PROTECTIVE EQUIPMENT AND OTHER HEALTH EQUIPMENT DISTRIBUTED

As of February 27, 2021



## FOREIGN AND LOCAL DONATIONS PROCESSED

### Summary of donated PPEs (As of January 30, 2021)

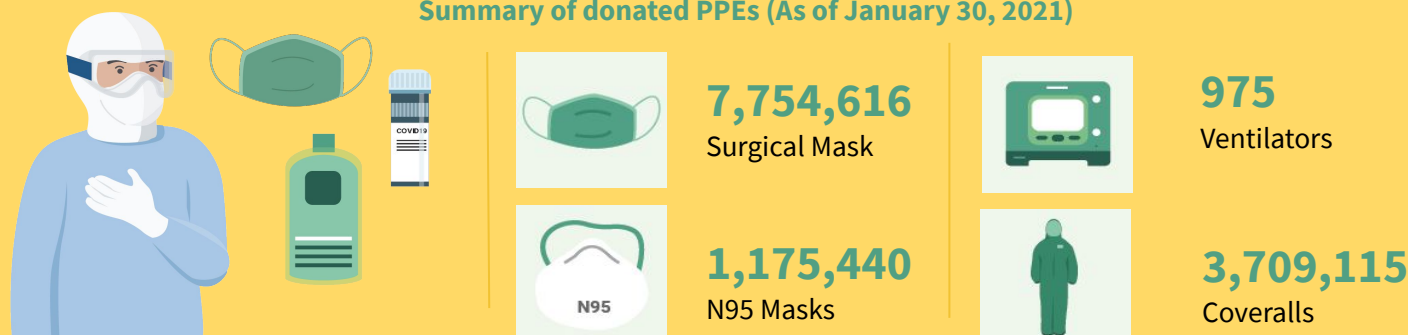

DONOR	RT-PCR BRAND	QUANTITY
Ministry of Health Brunei   Mammoth Foundation	BGI (China)	101,000
Shanghai Nanjiang Co., Ltd.	Beijing Applied Technologies(China)	483,840
Gov't of China   Mr. Carlos Gonzalez   San Miguel Corporation	Sansure (China)	285,408
Gov't of Singapore   Temasek Foundation	A*Star Fortitude (Singapore)	640,000
Udenna Foundation   Republic of Korea	Q SenS (South Korea)	85,000
Global Fund - Philippine Business for Social Progress	Gene Xpert Cepheid (USA)	160,000
Government of Vietnam	LightPower iVA (Vietnam)	2,400
	iVA aDNA/RNA Extraction Kit (Vietnam)	2,400
International Atomic Energy Agency	qScript XLT 1-step RT qPCR ToughMix R. 2x Concentrated	3,500
Apical Scientific Sdn. Bhd	ViRNAExTM Innovative RNA Extractor	500
	1st BASE Viral Transport Media (VTM), Biotechnology Grade (1L and 3ml in 10ml)	1,003
	1st BASE Viral DNA/RNA Extraction Kit	250
Kingdom of Thailand (Siam Bioscience Co. Ltd)	DMSc COVID-19 real-time RT-PCR kit	10,000
TOTAL		1,775,301

## HEALTHCARE WORKERS AFFECTED BY COVID-19 as of 27 February 2021

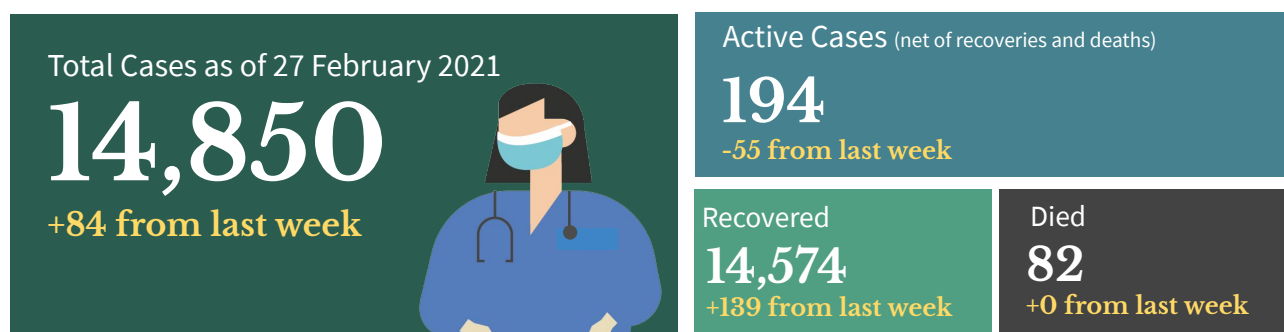

## Top Healthcare workers affected by COVID-19

Medical Profession/Cadre With COVID-19 cases	CASE COUNT	DEATHS	CASE FATALITY RATE
<b>Medical</b>			
Nurse	5,308	21	0.4%
Physician	2,380	33	1.4%
Nursing Assistant	1,116	2	0.2%
Medical Technologist	760	1	0.1%
Midwife	536	1	0.2%
Radiologic Technologist	287	0	0.0%
Pharmacist	205	1	0.5%
Caregiver	128	1	0.8%
<b>Non-medical</b>			
Admin Staff	605	7	1.2%
Barangay Health Worker	401	3	0.7%
Utility	241	2	0.8%
Dietary Staff	117	1	0.9%
Social Worker	80	0	0.0%
Security Guard	63	0	0.0%
Driver	52	0	0.0%
Hospital Employee	31	2	6.5%

**Note:** Counts do NOT represent the final number and are subject to change after validation and inclusion of incoming reports.

## Healthcare Workers with confirmed COVID-19 by Date of Onset of Illness (N= 14,850)

Philippines, as of 27 February 2021

No. of Cases

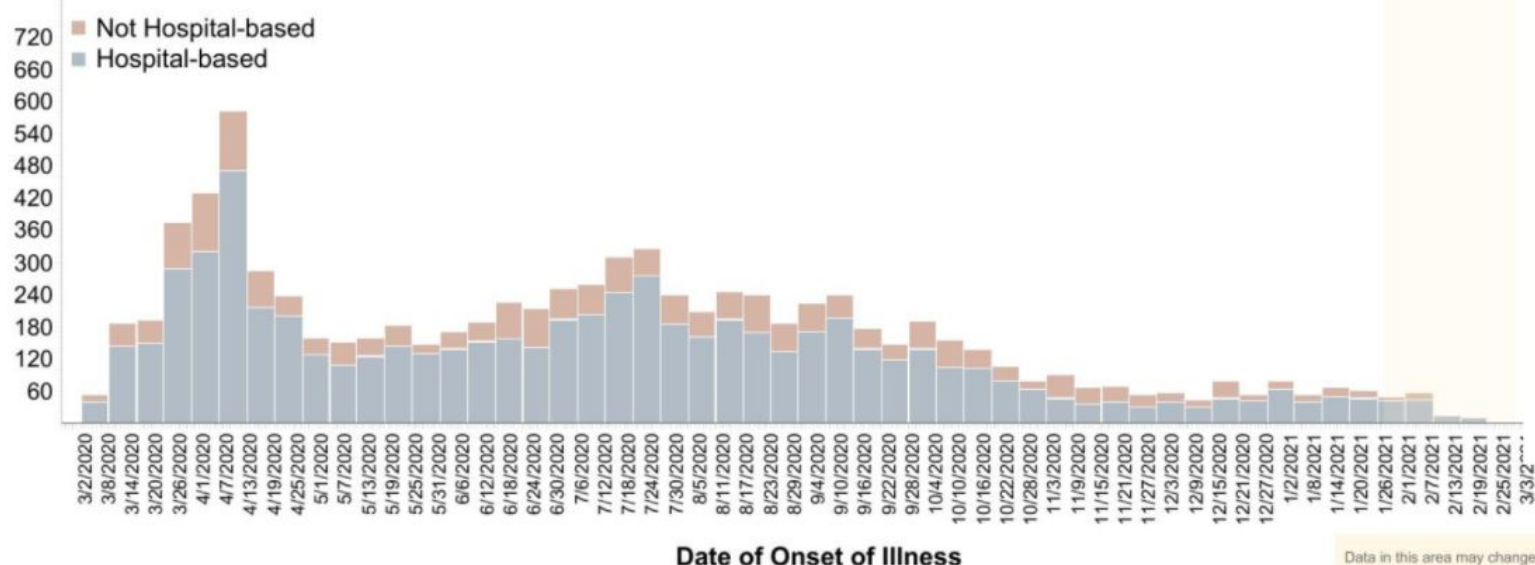

Note: Date of specimen collection (minus 3) or date of report (minus 9) were used as proxy, if date of onset is unavailable. 6,285 cases do not have available information on company of employment.

Data in this area may change significantly due to incoming reports.



## BEHAVIORAL MESSAGES

- In the event of non-communicable diseases such as heart, lungs, and other diseases that develops due to lifestyle changes, the Department of Health is reminding everyone the importance of active lifestyle, regular exercise and check-up, and proper intake of maintenance medicine as prescribed by physicians. Together, let's make a mark and practice a healthy lifestyle to prevent the increase of non-communicable diseases.
- The government is continuously reminding everyone to follow simple things that would reduce exposure to COVID-19 like wearing face masks at all times, maintain physical distancing, and practice hand hygiene and proper cough manners. Do this not just for yourselves, but also for the safety of your family and the community.
- As the deployment of COVID-19 vaccines will start, everyone is encouraged to only be allowed to be vaccinated with Food and Drug Administration approved vaccines. Vaccines under the Emergency Use Authority shall suffice as the temporary approval for the COVID-19 vaccine to be used. However, let's not be reliant on vaccines as the minimum public health standards are still the most effective way to stop the spread of COVID-19.
- Everyone is enjoined to stay healthy both physically and mentally. Eating a well-balanced diet, that includes plenty of fruits, vegetables and food rich in proteins is the best way to get all the essential nutrients we need for good health and normal immune function. Avoid eating high-sodium and high-sugar food. Avoid smoking, exercise daily, drink lots of water to avoid dehydration, and get an average of seven to eight hours of sleep as recommended.



## HOW DO YOU REMAIN SAFE AND HEALTHY AMIDST THE COVID-19 PANDEMIC?

ALWAYS remember and practice the following:



Wash hands with soap and water for 20 seconds or more (Try singing the chorus of your favorite song while washing).



Use a hand sanitizer with 70% alcohol if you can't wash your hands for 20 seconds or more.



Avoid touching your face, especially your mouth, eyes, nose.



Make sure you keep 1 meter distance from other people.



Avoid touching things that many people touch like door handles, tables, chairs, etc.



Wear a mask while outside.



Frequently clean surfaces in your house, work or business. This includes tables, doorknobs, light switches, countertops, handles, desks, phones, keys, keyboards, toilets, faucets, and sinks.



Disinfect using a bleach solution (7 tablespoons [100 mL] bleach for 1 liter of clean water).



Disinfect your most used things (like phone, keys, eyeglasses, keyboard, etc.) with 70% alcohol solution.

## RECENT UPDATES ON COVID-19

As of February 27, 2021

- DOH recorded **37,093 active cases** with the majority of the patients exhibiting **mild symptoms** (33,075; 89.2%) while **780 patients** are in **critical condition** (2.1%).
- DOH recorded **14,850 health care workers** positive for COVID-19. Of these, **14,574** (98.1%) have recovered, 82 (0.6%) have died and 194 (1.3%) were active cases. Of these active cases, 117 (60.3%) were mild cases, 57 (29.4%) were asymptomatic, 10 (5.2%) in severe condition, 8 (4.1%) in critical condition and 2 (1.0%) are moderate in condition.
- A total of **946,606 Returning Overseas Filipinos (ROFs)** have arrived in the country (Land-based: 593,949; Sea-based: 350,671; and Transferees from Sabah 1,986). Of these, **935,291 were released from facility quarantine** (Land-based: 585,135; Sea-based: 348,170; and Sabah: 1,986). Among the ROFs, **13,856 were confirmed COVID-19 patients** (Land-based: 8,706; Sea-based: 5,150). Among these, 434 are currently admitted, 13,526 have already recovered; and 6 have died.
- A total of **321 donations** to the Department of Health were facilitated by the Donations Team from both foreign and local donors. There were 224 transactions, representing 70%, which have already been completed. The team is currently facilitating 74 foreign donations and 23 local donations, while no transaction is on hold.

## TREATMENT

For case management of COVID-19 patients, healthcare providers are advised to adhere to the existing [PSMID Guidelines](#).

## POLICY IN-FOCUS

The Department of Health issued Department Memorandum (DM) No. 2021-0099, "Interim Omnibus Guidelines for the Implementation of the National Vaccine Deployment Plan for COVID-19." These interim omnibus guidelines on COVID-19 vaccination shall provide the overall guidance to implementers on vaccine administration of the National Deployment and Vaccination Plan.

Check the DM [here](#).



## Contact Details

For further information, you may reach us through the following platforms:

### SOCIAL MEDIA ACCOUNTS

- f Facebook:**  
[fb.com/OfficialDOHgov](https://fb.com/OfficialDOHgov)
- Twitter:**  
[@DOHgovph](https://twitter.com/DOHgovph)
- Viber:**  
DOH PH COVID-19
- TikTok:**  
[@dohgovph](https://tiktok.com/@dohgovph)

### WEBSITES

- DOH:**  
[www.doh.gov.ph](http://www.doh.gov.ph)
- Healthy Pilipinas:**  
[healthypilipinas.ph](http://healthypilipinas.ph)

### CONTACT NUMBERS

- (02) 894 - COVID (26843) or 1555 (for all subscribers)

## Resources

1. Department of Health.  
DM 2021-0099  
<https://drive.google.com/file/d/1uC37mNjOCPh-2GFE1jWt9pVoNpR6tD0y/view?usp=sharing>

**THANK YOU** for checking out this issue of Beat-COVID-19 Today! We'd like to know what you think. Send us your feedback at [dohfeedback@gmail.com](mailto:dohfeedback@gmail.com).