

Beat COVID-19 Today

A COVID-19 Philippine Situationer: Full Weekly Report



Issue 300 | February 21, 2021

Active Cases as of 20 February 2021

(net of recoveries and deaths)

34,100

+1,497

Total Cases as of 20 February 2021

559,288

+2,240

Recovered

513,120

+504

Died

12,068

+239

Breakdown of Active Cases



2,809

(8.2%)

Asymptomatic

A patient with an RT-PCR confirmed case of COVID-19 without symptoms.



29,548

(86.7%)

Mild

A patient with mild symptoms and stable vital signs. Unless the patient belongs to high-risk subgroups or has comorbidities, they are often not admitted to a treatment facility.



233

(0.7%)

Moderate

A patient with clinical signs of non-severe pneumonia



734

(2.2%)

Severe

A patient with clinical signs of severe pneumonia or severe acute respiratory infection



776

(2.3%)

Critical

A patient with impending or ongoing respiratory failure, in need of mechanical ventilation, or with evidence of end-organ damage or with septic shock.

Note. A person who is classified as having a mild case of COVID-19 but is considered high-risk due to age or the presence of comorbidities must be admitted to a treatment facility. Severe or critical cases must be admitted to a treatment facility, regardless of inclusion in high-risk subgroups or presence of comorbidities.

CONFIRMED CASES BY DATE OF ONSET OF ILLNESS

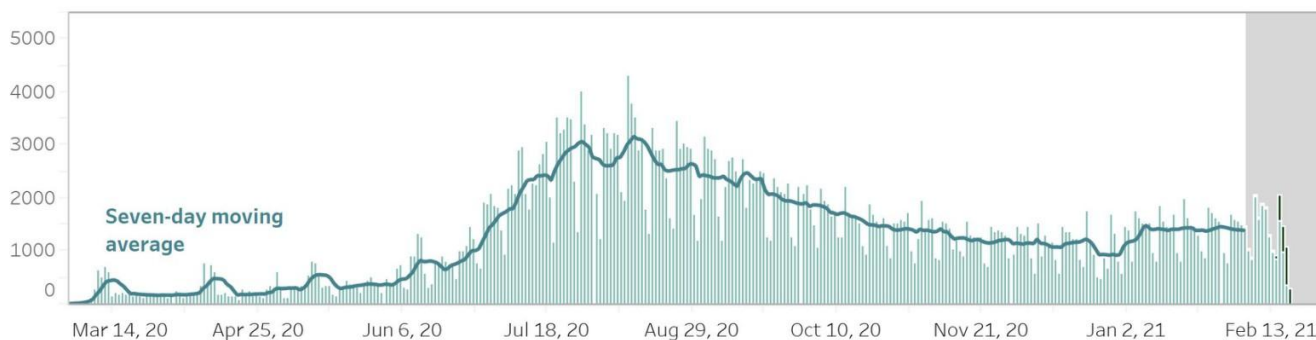

CONFIRMED DEATHS BY DATE OF DEATH

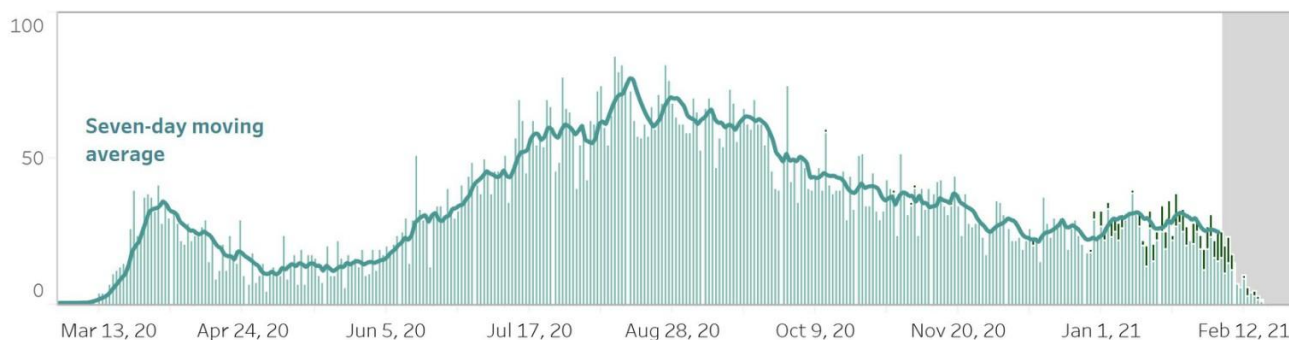

Notes.

1. Bars with dark green colors indicate the actual date of onset or date of death for cases reported from August 9 to August 15.
2. In cases where date of onset of illness is unreported, date of specimen collection was used as proxy. Cases that do not have both are not accounted for in the date of onset histogram. As of this situation report, around 10% of cases have unreported dates of specimen collection and onset of illness.
3. **Owing to delays in reporting, case counts in the gray shaded area are still most likely incomplete. Hence, we urge caution in interpreting data beyond this date.** Rest assured that the DOH continues to work tirelessly to ensure the timely reporting of accurate data.

CASE BREAKDOWN BY REGION

	Confirmed Cases	Recoveries	Deaths	Case Fatality Rate
BARMM	3171	2935	80	2.52%
CAR	13755	11812	177	1.29%
CARAGA	7493	6109	261	3.48%
NCR	229695	216051	4722	2.06%
Region I- Ilocos Region	8436	7108	274	3.25%
Region II - Cagayan Valley	8715	7760	127	1.46%
Region III - Central Luzon	37155	34025	976	2.63%
Region IV-A - CALABARZON	96420	91216	1549	1.61%
Region IV-B - MIMAROPA	3199	3009	58	1.81%
Region V - Bicol Region	5885	5238	164	2.79%
Region VI - Western Visayas	25680	23831	693	2.70%
Region VII - Central Visayas	36780	28544	1503	4.09%
Region VIII - Eastern Visayas	15567	14612	191	1.23%
Region IX - Zamboanga Peninsula	7232	6587	198	2.74%
Region X - Northern Mindanao	11654	10152	229	1.96%
Region XI - Davao Region	19995	17141	615	3.08%
Region XII - SOCCSKARGEN	7060	6153	202	2.86%
<i>Repatriate</i>	18238	17693	42	0.23%
<i>For validation</i>	3158	3144	7	0.22%
GRAND TOTAL	559,288	513,120	12,068	2.16%

NEW CASES BY REGION (February 14 - February 20, 2021)

BARMM	36
CAR	753
CARAGA	306
NCR	3,120
REGION I: Ilocos Region	352
REGION II: Cagayan Valley	350
REGION III: Central Luzon	679
REGION IV-A: CALABARZON	1,172
REGION IV-B: MIMAROPA	57

REGION V: Bicol Region	170
REGION VI: Western Visayas	478
REGION VII: Central Visayas	2,814
REGION VIII: Eastern Visayas	307
REGION IX: Zamboanga Peninsula	149
REGION X: Northern Mindanao	270
REGION XI: Davao Region	633
REGION XII: SOCCSKARGEN	224

CONFIRMED CASES BY DATE OF ONSET OF ILLNESS (DISAGGREGATED)

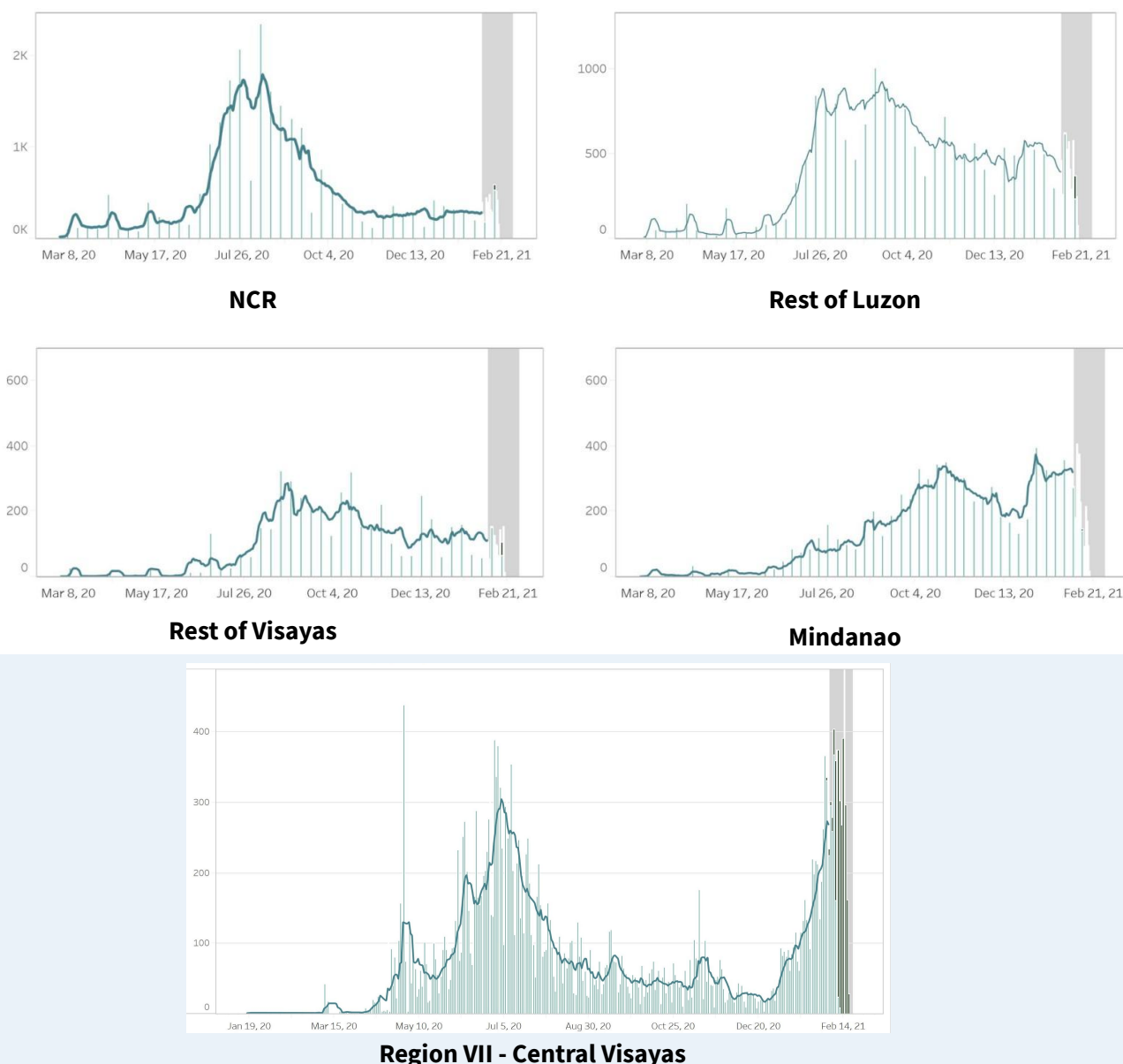

Notes.

1. Bars with dark green colors indicate the actual date of onset or date of death for newly-reported cases from December 13 to 19.
2. The cases from the “NCR” graph have been separated from cases of the “Luzon” graph.
3. The cases from the “Region VII - Central Visayas” graph have been separated from the “Visayas” graph.
4. Owing to delays in reporting, case counts within the gray area are still incomplete. Hence, we urge caution in interpreting data beyond this date. The axis for dates have been relabeled to better reflect data before gray area. Rest assured that the DOH continues to work tirelessly to ensure the timely reporting of accurate data.

COVID-19’S CAPACITY TO SPREAD (R_t VALUE)

February 5: 0.98 ± 0.02

February 6: 1.05 ± 0.02

**Time-varying
Reproduction number**

The time-varying **reproduction number (R_t)** indicates the possible number of people being infected by a sick person, at a specific time with control measures in place.

IMPORTANT NOTE. The reproduction number is measured using symptom onset, we do not include in the interpretation the past 14-16 days given the time between symptoms, health seeking, testing, and reporting. When interpreting the reproduction number keep in mind that it is a **lagging indicator (that is, it provides a snapshot of the situation two weeks ago)**. Please do not expect this number to change daily.

- The reproduction number (R_t) was around 2 early on in the outbreak. This meant that each confirmed person with COVID was infecting 2 other people.
- Based on the latest data, we are 95 percent confident that $R_t = 1.05 \pm 0.02$, which means each infected individual was infecting an average of 1.05 other persons **around two weeks ago**.
- **Lowering this value is made possible through efforts such as social distancing, wearing of PPE, and other means to stop the spread of the virus.**
- The goal is for R_t to be less than 1, which would mean that, on average, an infected person is infecting less than one person, eventually stopping the transmission of COVID-19.

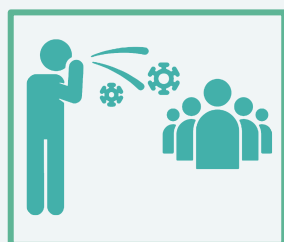

BREAKDOWN OF CASES BY AGE (FEMALE)

AGE GROUP	CASE COUNT	DEATHS	RECOVERIES
Unknown age	877	4	866
0 to 4	4,322	50	3,992
5 to 9	4,173	8	3,863
10 to 14	5,839	15	5,457
15 to 19	10,374	24	9,656
20 to 24	29,606	57	27,892
25 to 29	38,955	72	36,567
30 to 34	33,258	95	31,109
35 to 39	24,345	131	22,715
40 to 44	20,529	165	19,072
45 to 49	17,778	218	16,450
50 to 54	17,152	345	15,704
55 to 59	15,138	450	13,691
60 to 64	12,609	590	11,102
65 to 69	8,827	655	7,530
70 to 74	6,235	661	5,111
75 to 79	3,665	478	2,895
80+	4,522	777	3,362

BREAKDOWN OF CASES BY AGE (MALE)

AGE GROUP	CASE COUNT	DEATHS	RECOVERIES
Unknown age	1,294	8	1,278
0 to 4	5,078	70	4,691
5 to 9	4,706	8	4,397
10 to 14	6,310	20	5,832
15 to 19	10,114	28	9,449
20 to 24	31,024	57	29,352
25 to 29	45,709	121	43,138
30 to 34	41,785	152	39,294
35 to 39	32,530	213	30,528
40 to 44	28,429	275	26,528
45 to 49	23,329	439	21,551
50 to 54	20,131	644	18,295
55 to 59	16,728	783	14,908
60 to 64	12,649	1,043	10,695
65 to 69	8,966	1,067	7,222
70 to 74	6,116	975	4,665
75 to 79	3,161	626	2,254
80+	3,025	744	2,009

AGE AND SEX DISTRIBUTION: CASE COUNTS

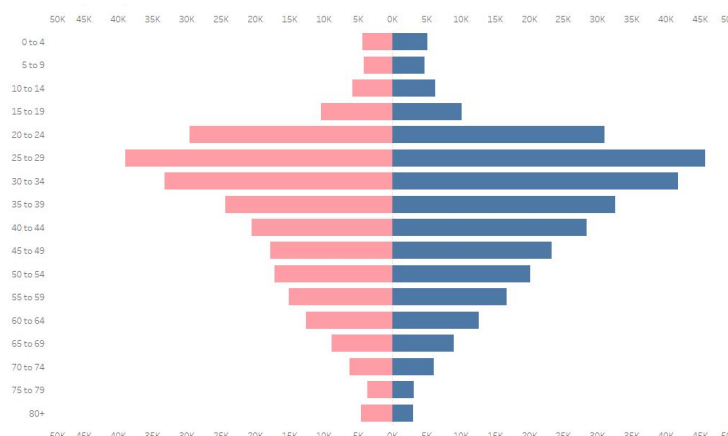

AGE AND SEX DISTRIBUTION: DEATHS

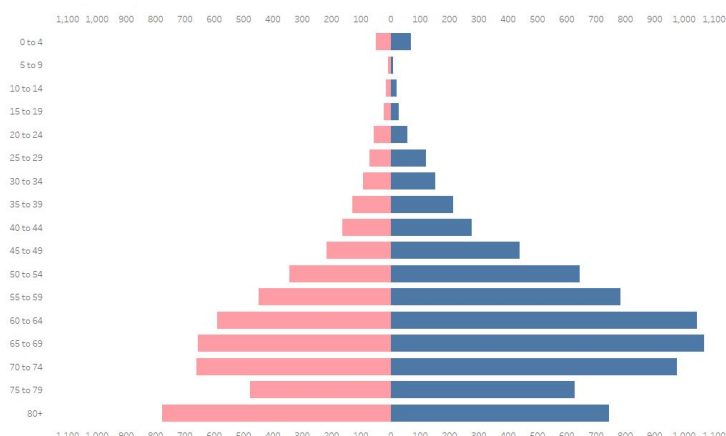

CASE SUMMARY OF OVERSEAS FILIPINOS (OFs)

As of 18 February, 2021

14,759

Confirmed OFs
DFA Count

3,624

Confirmed OFs
DOH Count

DOH Counts validated through the International Health Regulation (IHR), 24 cases for validation of disposition

REGIONAL DISTRIBUTION

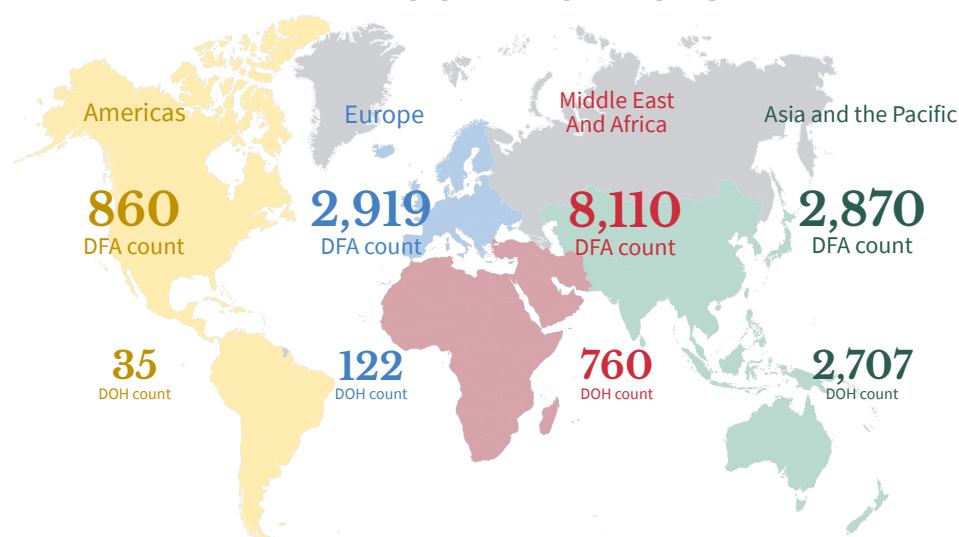

WEEKLY TESTING STATISTICS (Data for 14 February 2021 to 20 February 2021 as reported on 21 February 2021, 6PM)

FACILITY NAME	SAMPLE TESTED	INDIVIDUALS TESTED	POSITIVE TEST	POSITIVITY RATE	TESTING BACKLOGS (as of 13 February)
A Star Laboratories	386	386	28	7.25%	0
AL Molecular Diagnostic Laboratory	1403	1403	69	4.92%	0
Allegiant Regional Care Hospital	259	259	48	18.53%	0
Amai Pakpak Medical Center GeneXpert Laboratory	149	149	13	8.72%	0
Amai Pakpak Medical Center Molecular Laboratory	134	134	10	7.46%	0
Amang Rodriguez Memorial Medical Center (RT PCR)	200	198	2	1.01%	0
Amang Rodriguez Memorial Center GeneXpert Laboratory	52	52	4	7.69%	0
Amosup Seamen's Hospital	39	39	0	0.00%	0
Army General Hospital Molecular Laboratory	457	114	35	30.70%	0
Asian Hospital and Medical Center	503	491	38	7.74%	0
Bacolod Queen of Mercy Hospital	229	229	1	0.44%	0
Baguio General Hospital and Medical Center	7745	4177	588	14.08%	0
Bataan General Hospital (RT PCR)	1426	1423	40	2.81%	0
Bataan General Hospital and Medical Center GeneXpert Laboratory	88	85	2	2.35%	0
Batangas Medical Center GeneXpert Laboratory	7	7	0	0.00%	0
Batangas Medical Center RT PCR Laboratory	300	300	10	3.33%	0
Bicol Medical Center GeneXpert Laboratory	53	20	7	35.00%	0
Bicol Regional Diagnostic and Reference Laboratory (BRDRL)	3319	2674	71	2.66%	0
BioPath Clinical Diagnostic, Inc.	217	217	6	2.76%	0
BioPath Clinical Diagnostics, Inc - CEBU	null	null	null	null	0
BioPath Clinical Diagnostics, Inc. (E. Rodriguez)	398	398	32	8.04%	0
BioPath Clinical Diagnostics, Inc. (E. Rodriguez) GeneXpert Laboratory	87	87	5	5.75%	0
BioPath Clinical Diagnostics, Inc. - AFRIMS	426	426	85	19.95%	0
BioPath Clinical Diagnostics, Inc. GeneXpert Laboratory	77	77	5	6.49%	0
Biopath Clinical Diagnostics, Inc. - AFRIMS GeneXpert Laboratory	80	80	13	16.25%	0
Bohol Containerized PCR Laboratory	124	124	4	3.23%	0
Bulacan Medical Center (RT PCR)	620	620	34	5.48%	0
Bulacan Medical Center GeneXpert Laboratory	44	43	6	13.95%	0
Butuan Medical Center (RT PCR)	1120	1120	166	14.82%	0
Butuan Medical Center GeneXpert Laboratory	13	13	0	0.00%	0
Cagayan Valley CHD GeneXpert Laboratory	93	53	3	5.66%	0
Cagayan Valley Medical Center Molecular Laboratory	2630	2012	134	6.66%	0
Calamba Medical Center	729	729	32	4.39%	0
Caloocan City North Medical Center	56	56	0	0.00%	0
Caraga Regional Hospital GeneXpert Laboratory	103	102	5	4.90%	0
Cardinal Santos Medical Center	2039	2039	47	2.31%	0
Cebu Doctors University Hospital, Inc.	1207	1207	203	16.82%	0
Cebu TB Reference Laboratory - GeneXpert	1	1	0	0.00%	0
Cebu TB Reference Laboratory - Molecular Facility for COVID-19 Testing	8651	8651	1354	15.65%	0
Central Luzon Doctor's Hospital GeneXpert Laboratory	136	136	12	8.82%	0
Chinese General Hospital	3909	3909	274	7.01%	0
Chong Hua Hospital	1262	1262	240	19.02%	0
Ciudad Medical Zamboanga	435	435	4	0.92%	0
Corazon Locsin Montelibano Memorial Regional Hospital	612	610	9	1.48%	0
Cotabato Regional and Medical Center GeneXpert Laboratory	12	12	8	66.67%	0
Cotabato Regional and Medical Center RT PCR	1950	1732	116	6.70%	0
Culion Sanitarium and General Hospital GeneXpert Laboratory	23	23	1	4.35%	0
Dagupan Doctors Villaflor Memorial Hospital	687	687	58	8.44%	0
Daniel O. Mercado Medical Center	373	373	6	1.61%	0
Davao Doctors Hospital GeneXpert Laboratory	136	136	7	5.15%	0

WEEKLY TESTING STATISTICS (Data for 14 February 2021 to 20 February 2021 as reported on 21 February 2021, 6PM)

FACILITY NAME	SAMPLE TESTED	INDIVIDUALS TESTED	POSITIVE TESTS	POSITIVITY RATE	TESTING BACKLOGS (as of 13 February)
Davao One World Diagnostic Center Incorporated	2411	2411	201	8.34%	0
Davao Regional Medical Center GeneXpert Laboratory	1	1	0	0.00%	0
Davao Regional Medical Center RT PCR	696	696	81	11.64%	0
De La Salle Medical and Health Sciences Institute	1885	1864	87	4.67%	0
De Los Santos Medical Center	834	834	22	2.64%	0
Detoxicare Molecular Diagnostics Laboratory	9887	9887	472	4.77%	0
Divine Word Hospital	1698	1698	175	10.31%	0
Dr. Arturo Pingoy Medical Center GeneXpert Laboratory	172	162	24	14.81%	0
Dr. Jorge P. Royeca Hospital	388	388	47	12.11%	0
Dr. Jose N. Rodriguez Memorial Hospital and Sanitarium (TALA) GeneXpert Laboratory	22	22	0	0.00%	0
Dr. Jose N. Rodriguez Memorial Hospital and Sanitarium (TALA) RT PCR	982	982	13	1.32%	0
Dr. Pablo O. Torre Memorial Hospital	150	150	5	3.33%	0
Dr. Rafael S. Tumbokon Memorial Hospital	968	967	108	11.17%	0
Eastern Visayas Regional Covid Testing Center	2642	2642	139	5.26%	0
Fatima University Medical Center Antipolo Corp.	152	152	7	4.61%	0
Fe del Mundo Medical center	599	591	32	5.41%	0
First Aide Diagnostic Center	4508	4492	5	0.11%	0
GentriMed Molecular Laboratory	436	423	21	4.96%	0
Governor Celestino Gallares Memorial Medical Center	1324	1322	42	3.18%	0
Graman Medical & Maternity Hospital Molecular Laboratory	483	483	36	7.45%	0
Greencity Medical Center	602	602	43	7.14%	0
Health Delivery Systems	159	158	2	1.27%	0
Health Metrics	647	647	36	5.56%	0
Hero Laboratories	273	273	12	4.40%	0
Hi-Precision Diagnostics (QC)	1757	1148	68	5.92%	0
IOM - Manila Health Centre Laboratory - GeneXpert	12	12	0	0.00%	0
Ilocos Training Regional Medical Center GeneXpert Laboratory	35	35	0	0.00%	0
Ilocos Training and Regional Medical Center	3996	3996	220	5.51%	0
Iloilo Provincial Hospital	256	249	4	1.61%	0
JT Cenica Medical Health System	374	374	19	5.08%	0
Jose B. Lingad Memorial General Hospital	2657	2657	150	5.65%	0
Jose R. Reyes Memorial Medical Center GeneXpert Laboratory	60	31	1	3.23%	0
Kairos Diagnostics Laboratory	null	null	null	null	0
Kaiser Medical Center Inc.	32	32	2	6.25%	0
Laguna Holy Family Hospital, Inc.	120	120	4	3.33%	0
Lanao Del Norte Covid-19 Testing Laboratory	161	161	8	4.97%	0
Las Pinas General Hospital and Satellite Trauma Center	239	239	5	2.09%	0
Las Pinas General Hospital and Satellite Trauma Center GeneXpert Laboratory	29	29	1	3.45%	0
Lifecore Biointegrative Inc.	578	578	35	6.06%	0
Lucena United Doctors Hospital and Medical Center	1233	1220	86	7.05%	0
Lung Center of the Philippines (LCP)	2101	2101	134	6.38%	0
Lung Center of the Philippines GeneXpert Laboratory	84	82	8	9.76%	0
Makati Medical Center (MMC)	1491	989	88	8.90%	0
Manila Diagnostic Center for OFW Inc.	728	728	23	3.16%	0
Manila Doctors Hospital	1266	1266	47	3.71%	0
Manila Healthtek Inc.	390	390	18	4.62%	0
Manuel J. Santos Hospital	165	161	9	5.59%	0
Maria Reyna Xavier University Hospital Inc.	575	532	89	16.73%	0
Mariano Marcos Memorial Hospital (RT PCR)	1818	1818	10	0.55%	0
Mariano Marcos Memorial Hospital GeneXpert Laboratory	6	6	0	0.00%	0

WEEKLY TESTING STATISTICS (Data for 14 February 2021 to 20 February 2021 as reported on 21 February 2021, 6PM)

FACILITY NAME	SAMPLE TESTED	INDIVIDUALS TESTED	POSITIVE TESTS	POSITIVITY RATE	TESTING BACKLOGS (as of 13 February)
Marikina Molecular Diagnostics Laboratory (MMDL)	1061	1059	195	18.41%	0
Marilao Medical and Diagnostic Clinic, Inc.	1301	1301	127	9.76%	0
Mary Mediatrix Medical Center	459	456	10	2.19%	0
Metro Iloilo Hospital and Medical Center	670	667	33	4.95%	0
National Kidney and Transplant Institute	601	601	40	6.66%	0
National Kidney and Transplant Institute GeneXpert Laboratory	15	15	0	0.00%	0
Negros Oriental Provincial Hospital	686	682	64	9.38%	0
New World Diagnostic Premium Medical Branch	2787	2787	250	8.97%	0
Northern Mindanao Medical Center GeneXpert Laboratory	43	43	1	2.33%	0
Northern Mindanao TB Regional Center	1337	1335	110	8.24%	0
OSPA - Farmers' Medical Center	289	288	58	20.14%	0
Oriental Mindoro Provincial Hospital GeneXpert Laboratory	71	63	5	7.94%	0
Ospital ng Imus	793	793	56	7.06%	0
Ospital ng Palawan GeneXpert Laboratory	200	188	7	3.72%	0
Our Lady of Mt. Carmel Medical Center Molecular Laboratory	259	259	18	6.95%	0
PNP Crime Laboratory	1842	1841	37	2.01%	0
PNP General Hospital	884	435	9	2.07%	0
PRC - Negros Occidental Molecular Laboratory	599	595	2	0.34%	0
PRC- Batangas Chapter Molecular Laboratory	919	914	18	1.97%	0
Pangasinan Molecular Diagnostic Laboratory	128	127	4	3.15%	0
Parkway Medical and Diagnostic Center	859	859	93	10.83%	0
Pasig City Molecular Laboratory	887	887	118	13.30%	0
Philippine Airport Diagnostic Laboratory	6233	6182	204	3.30%	0
Philippine Children's Medical Center	2808	2808	80	2.85%	0
Philippine General Hospital GeneXpert Laboratory	96	95	6	6.32%	0
Philippine Heart Center GeneXpert Laboratory	198	198	10	5.05%	0
Philippine Red Cross (PRC)	6848	6848	279	4.07%	0
Philippine Red Cross - Cagayan de Oro Chapter	763	764	18	2.36%	0
Philippine Red Cross - Cebu Chapter	593	593	57	9.61%	0
Philippine Red Cross - Logistics and Training Center	767	751	12	1.60%	0
Philippine Red Cross - Molecular Biology Laboratory	1049	1046	23	2.20%	0
Philippine Red Cross - Port Area	22370	19879	755	3.80%	0
Philippine Red Cross - Surigao Del Norte Molecular Laboratory	312	311	10	3.22%	0
Philippine Red Cross Clark Molecular Laboratory	4433	4276	117	2.74%	0
Philippine Red Cross Isabela Molecular Laboratory	1047	1025	5	0.49%	0
Philippine Red Cross Logistics & Multipurpose Center	4423	4423	124	2.80%	0
Polymedic Medical Plaza	653	653	24	3.68%	0
President Ramon Magsaysay Provincial Hospital GeneXpert Laboratory	142	142	16	11.27%	0
Prime Care Alpha Covid-19 Testing Laboratory	1158	1158	114	9.84%	0
QR Medical Laboratories Inc. (VitaCare)	182	182	1	0.55%	0
Qualimed Health Network - Iloilo	759	759	8	1.05%	0
Qualimed Hospital - San Jose Del Monte	517	517	13	2.51%	0
Qualimed Hospital Sta. Rosa	873	873	13	1.49%	0
Quezon City Molecular Diagnostics Laboratory	16	4	0	0.00%	0
Rakkk Prophet Medical Center GeneXpert Laboratory	56	56	4	7.14%	0
Region 1 Medical Center GeneXpert Laboratory	26	26	0	0.00%	0
Region 1 Medical Center RT PCR	612	612	21	3.43%	0
Research Institute for Tropical Medicine (RITM)	4666	3284	305	9.29%	1
Rizal Medical Center GeneXpert Laboratory	102	102	8	7.84%	0
Roxas City Diagnostic and Laboratory Center	102	102	15	14.71%	0

WEEKLY TESTING STATISTICS (Data for 14 February 2021 to 20 February 2021 as reported on 21 February 2021, 6PM)

FACILITY NAME	SAMPLE TESTED	INDIVIDUALS TESTED	POSITIVE TESTS	POSITIVITY RATE	TESTING BACKLOGS (as of 13 February)
Roxas Memorial Provincial Hospital Molecular Laboratory	221	221	0	0.00%	0
Safeguard DNA Diagnostics, Inc	2753	2763	66	2.39%	0
San Antonio City of Ilagan Hospital	80	80	11	13.75%	0
San Lazaro Hospital (SLH)	1078	876	46	5.25%	0
San Miguel Foundation Testing Laboratory	2953	2900	61	2.10%	0
San Pablo College Medical Center	239	229	10	4.37%	0
San Pablo District Hospital	538	538	45	8.36%	0
Singapore Diagnostics	1213	985	56	5.69%	0
South Super Hi Way Molecular Diagnostic Lab	339	324	26	8.02%	0
Southern Isabela Medical Center	238	238	34	14.29%	0
Southern Philippines Medical Center (SPMC)	4045	3315	255	7.69%	0
Southern Philippines Medical Center (SPMC) - Pop-up	390	57	6	10.53%	0
St. Elizabeth Hospital GeneXpert Laboratory	237	237	29	12.24%	0
St. Luke's Medical Center - BGC (HB) GeneXpert Laboratory	180	170	12	7.06%	0
St. Luke's Medical Center - BGC (SLMC-BGC)	2670	2020	135	6.68%	0
St. Luke's Medical Center - Quezon City (SLMC-QC)	1275	967	75	7.76%	0
St. Luke's Medical Center - Quezon City GeneXpert Laboratory	178	178	13	7.30%	0
Sta. Ana Hospital - Closed System Molecular Laboratory (GeneXpert)	31	31	0	0.00%	0
Sta. Ana Hospital - Closed System Molecular Laboratory (RT PCR)	2498	2483	116	4.67%	0
Sta. Rosa CHO GeneXpert Laboratory	121	121	11	9.09%	3
Stark Molecular Laboratory, Inc.	157	157	0	0.00%	0
Supercare Medical Services, Inc.	408	408	24	5.88%	0
Taguig City Molecular Laboratory	1002	959	43	4.48%	0
Tarlac Provincial Hospital GeneXpert Laboratory	4	4	0	0.00%	0
Tarlac Provincial Hospital Molecular Laboratory	275	158	25	15.82%	0
Teresita Jalandoni Provincial Hospital	4394	4241	29	0.68%	0
The Doctors Hospital, Inc.	139	138	1	0.72%	0
The Lord's Grace Medical and Industrial Clinic	2958	3117	133	4.27%	0
The Medical City (TMC)	1121	798	50	6.27%	0
The Premier Molecular Diagnostics	580	579	71	12.26%	0
Tondo Medical Center GeneXpert Laboratory	172	154	10	6.49%	0
Tropical Disease Foundation	1215	1206	34	2.82%	0
UP National Institutes of Health (UP-NIH)	633	629	17	2.70%	0
UP Philippine Genome Center	878	878	99	11.28%	0
UP-PGH Molecular Laboratory	2670	2670	204	7.64%	0
UPLB Covid-19 Molecular Laboratory	342	203	58	28.57%	0
University of Cebu Medical Center	868	868	169	19.47%	0
University of Perpetual Help DALTA Medical Center, Inc.	471	469	18	3.84%	0
University of the East Ramon Magsaysay Memorial Medical Center	235	217	17	7.83%	0
Uswag Iloilo Molecular Laboratory	1149	1051	58	5.52%	0
Valenzuela Hope Molecular Laboratory	1518	1526	114	7.47%	0
Veteran Memorial Medical Center	281	214	17	7.94%	0
Vicente Sotto Memorial Medical Center (VSMMC)	4898	3329	566	17.00%	0
Victoriano Luna - AFRIMS	1350	1350	37	2.74%	0
West Metro Medical Center GeneXpert Laboratory	72	72	2	2.78%	0

WEEKLY TESTING STATISTICS (Data for 14 February 2021 to 20 February 2021 as reported on 21 February 2021, 6PM)

FACILITY NAME	SAMPLE TESTED	INDIVIDUALS TESTED	POSITIVE TESTS	POSITIVITY RATE	TESTING BACKLOGS (as of 13 February)
Western Visayas Medical Center (WVMC)	3642	3410	206	6.04%	0
Western Visayas State University Medical Center	209	179	4	2.23%	0
Zamboanga City Medical Center - DA Satellite Laboratory	955	812	40	4.93%	0
Zamboanga City Medical Center GeneXpert Laboratory	0	0	0	null	0
Zamboanga del Sur Medical Center PCR Laboratory	332	332	26	7.83%	0
Total (As of February 20, 2021)	229,780 (33,281)	213,036 (31,577)	13,050 (2,047)	6.13% (6.48%)	4

CUMULATIVE TESTING STATISTICS

FACILITY NAME	SAMPLE TESTED	INDIVIDUALS TESTED	POSITIVE TESTS	POSITIVITY RATE
A Star Laboratories	2387	2352	149	6.34%
AL Molecular Diagnostic Laboratory	21343	20974	900	4.29%
Allegiant Regional Care Hospital	8223	8293	779	9.39%
Amai Pakpak Medical Center GeneXpert Laboratory	4502	4482	769	17.16%
Amai Pakpak Medical Center Molecular Laboratory	4533	4524	132	2.92%
Amang Rodriguez Memorial Medical Center (RT PCR)	2172	2074	58	2.80%
Amang Rodriguez Memorial Center GeneXpert Laboratory	3602	3584	662	18.47%
Amosup Seamen's Hospital	905	887	50	5.64%
Army General Hospital Molecular Laboratory	3758	2444	220	9.00%
Asian Hospital and Medical Center	26435	24444	3816	15.61%
Bacolod Queen of Mercy Hospital	4282	4199	395	9.41%
Baguio General Hospital and Medical Center	278121	197958	13456	6.80%
Bataan General Hospital (RT PCR)	66877	66713	3804	5.70%
Bataan General Hospital and Medical Center GeneXpert Laboratory	4663	4531	135	2.98%
Batangas Medical Center GeneXpert Laboratory	2540	2532	189	7.46%
Batangas Medical Center RT PCR Laboratory	3799	3692	112	3.03%
Bicol Medical Center GeneXpert Laboratory	5706	4348	854	19.64%
Bicol Regional Diagnostic and Reference Laboratory (BRDRL)	68545	61982	3158	5.10%
BioPath Clinical Diagnostic, Inc.	4627	4493	382	8.50%
BioPath Clinical Diagnostics, Inc - CEBU	4	3	2	66.67%
BioPath Clinical Diagnostics, Inc. (E. Rodriguez)	3705	3615	301	8.33%
BioPath Clinical Diagnostics, Inc. (E. Rodriguez) GeneXpert Laboratory	1003	1002	95	9.48%
BioPath Clinical Diagnostics, Inc. - AFRIMS	2134	2151	265	12.32%
BioPath Clinical Diagnostics, Inc. GeneXpert Laboratory	836	846	94	11.11%
Biopath Clinical Diagnostics, Inc. - AFRIMS GeneXpert Laboratory	639	630	90	14.29%
Bohol Containerized PCR Laboratory	9078	9043	430	4.76%
Bulacan Medical Center (RT PCR)	13432	13440	1174	8.74%
Bulacan Medical Center GeneXpert Laboratory	2859	2851	434	15.22%
Butuan Medical Center (RT PCR)	19725	19786	3813	19.27%
Butuan Medical Center GeneXpert Laboratory	2122	2115	421	19.91%
Cagayan Valley CHD GeneXpert Laboratory	10981	10039	430	4.28%
Cagayan Valley Medical Center Molecular Laboratory	66624	53610	5001	9.33%
Calamba Medical Center	15753	15573	2063	13.25%
Caloocan City North Medical Center	191	191	3	1.57%
Caraga Regional Hospital GeneXpert Laboratory	656	647	123	19.01%
Cardinal Santos Medical Center	15012	15015	726	4.84%
Cebu Doctors University Hospital, Inc.	12005	12646	1039	8.22%
Cebu TB Reference Laboratory - GeneXpert	22	25	2	8.00%
Cebu TB Reference Laboratory - Molecular Facility for COVID-19 Testing	236093	236052	18750	7.94%
Central Luzon Doctor's Hospital GeneXpert Laboratory	2279	2277	233	10.23%
Chinese General Hospital	240209	240593	26966	11.21%
Chong Hua Hospital	16691	16682	1197	7.18%
Ciudad Medical Zamboanga	13847	13747	1355	9.86%
Corazon Locsin Montelibano Memorial Regional Hospital	28735	28287	2549	9.01%
Cotabato Regional and Medical Center GeneXpert Laboratory	6334	5878	829	14.10%
Cotabato Regional and Medical Center RT PCR	33814	29632	2948	9.95%
Culion Sanitarium and General Hospital GeneXpert Laboratory	120	120	3	2.50%
Dagupan Doctors Villaflor Memorial Hospital	13366	13151	1638	12.46%
Daniel O. Mercado Medical Center	10121	10031	1472	14.67%
Davao Doctors Hospital GeneXpert Laboratory	1928	1899	246	12.95%

CUMULATIVE TESTING STATISTICS

FACILITY NAME	SAMPLE TESTED	INDIVIDUALS TESTED	POSITIVE TESTS	POSITIVITY RATE
Davao One World Diagnostic Center Incorporated	104656	104667	7407	7.08%
Davao Regional Medical Center GeneXpert Laboratory	11127	10792	1020	9.45%
Davao Regional Medical Center RT PCR	1009	930	96	10.32%
De La Salle Medical and Health Sciences Institute	79248	78001	5801	7.44%
De Los Santos Medical Center	27846	27600	899	3.26%
Detoxicare Molecular Diagnostics Laboratory	575655	576328	56102	9.73%
Divine Word Hospital	58924	57929	4573	7.89%
Dr. Arturo Pingoy Medical Center GeneXpert Laboratory	8487	8256	1246	15.09%
Dr. Jorge P. Royeca Hospital	8065	7904	1230	15.56%
Dr. Jose N. Rodriguez Memorial Hospital and Sanitarium (TALA) GeneXpert Laboratory	2420	2313	825	35.67%
Dr. Jose N. Rodriguez Memorial Hospital and Sanitarium (TALA) RT PCR	34358	34158	1686	4.94%
Dr. Pablo O. Torre Memorial Hospital	950	950	46	4.84%
Dr. Rafael S. Tumbokon Memorial Hospital	13863	13341	637	4.77%
Eastern Visayas Regional Covid Testing Center	119847	119791	11256	9.40%
Fatima University Medical Center Antipolo Corp.	1345	1351	63	4.66%
Fe del Mundo Medical center	28686	27690	3429	12.38%
First Aide Diagnostic Center	35657	35508	98	0.28%
GentriMed Molecular Laboratory	754	699	47	6.72%
Governor Celestino Gallares Memorial Medical Center	23858	23664	477	2.02%
Graman Medical & Maternity Hospital Molecular Laboratory	6839	6843	729	10.65%
Greencity Medical Center	33827	32849	3338	10.16%
Health Delivery Systems	9948	8948	1014	11.33%
Health Metrics	6632	6600	347	5.26%
Hero Laboratories	1344	1340	61	4.55%
Hi-Precision Diagnostics (QC)	80852	64908	6263	9.65%
IOM - Manila Health Centre Laboratory - GeneXpert	65	65	1	1.54%
Ilocos Training Regional Medical Center GeneXpert Laboratory	318	316	11	3.48%
Ilocos Training and Regional Medical Center	128935	128935	2615	2.03%
Iloilo Provincial Hospital	1424	1240	42	3.39%
JT Cenica Medical Health System	2765	2776	115	4.14%
Jose B. Lingad Memorial General Hospital	217080	215724	12546	5.82%
Jose R. Reyes Memorial Medical Center GeneXpert Laboratory	146	108	8	7.41%
Kairos Diagnostics Laboratory	48	48	6	12.50%
Kaiser Medical Center Inc.	2597	2478	66	2.66%
Laguna Holy Family Hospital, Inc.	1605	1581	147	9.30%
Lanao Del Norte Covid-19 Testing Laboratory	4482	4484	421	9.39%
Las Pinas General Hospital and Satellite Trauma Center	5650	5649	397	7.03%
Las Pinas General Hospital and Satellite Trauma Center GeneXpert Laboratory	470	467	41	8.78%
Lifecore Biointegrative Inc.	4359	4264	196	4.60%
Lucena United Doctors Hospital and Medical Center	68252	67388	9015	13.38%
Lung Center of the Philippines (LCP)	102696	102182	8341	8.16%
Lung Center of the Philippines GeneXpert Laboratory	5578	5447	1120	20.56%
Makati Medical Center (MMC)	83738	69733	7579	10.87%
Manila Diagnostic Center for OFW Inc.	4655	4655	105	2.26%
Manila Doctors Hospital	28147	28146	1159	4.12%
Manila Healthtek Inc.	5449	5445	212	3.89%
Manuel J. Santos Hospital	2651	2603	483	18.56%
Maria Reyna Xavier University Hospital Inc.	8528	8398	1392	16.58%
Mariano Marcos Memorial Hospital (RT PCR)	45811	45509	994	2.18%
Mariano Marcos Memorial Hospital GeneXpert Laboratory	2173	2153	120	5.57%

CUMULATIVE TESTING STATISTICS

FACILITY NAME	SAMPLE TESTED	INDIVIDUALS TESTED	POSITIVE TESTS	POSITIVITY RATE
Marikina Molecular Diagnostics Laboratory (MMDL)	57781	55710	7229	12.98%
Marilao Medical and Diagnostic Clinc, Inc.	50790	50551	6827	13.51%
Mary Mediatrix Medical Center	13552	13413	766	5.71%
Metro Iloilo Hospital and Medical Center	17157	17155	1117	6.51%
National Kidney and Transplant Institute	26026	25959	3696	14.24%
National Kidney and Transplant Institute GeneXpert Laboratory	2408	2403	437	18.19%
Negros Oriental Provincial Hospital	8790	8649	1008	11.65%
New World Diagnostic Premium Medical Branch	46646	46591	2163	4.64%
Northern Mindanao Medical Center GeneXpert Laboratory	6960	6891	975	14.15%
Northern Mindanao TB Regional Center	65096	65114	8950	13.75%
OSPA - Farmers' Medical Center	2958	2945	498	16.91%
Oriental Mindoro Provincial Hospital GeneXpert Laboratory	7091	6797	825	12.14%
Ospital ng Imus	49147	48896	4304	8.80%
Ospital ng Palawan GeneXpert Laboratory	6396	6290	597	9.49%
Our Lady of Mt. Carmel Medical Center Molecular Laboratory	2439	2433	257	10.56%
PNP Crime Laboratory	38043	37652	3196	8.49%
PNP General Hospital	9661	7795	194	2.49%
PRC - Negros Occidental Molecular Laboratory	22339	21875	1446	6.61%
PRC- Batangas Chapter Molecular Laboratory	73946	73097	5955	8.15%
Pangasinan Molecular Diagnostic Laboratory	574	517	39	7.54%
Parkway Medical and Diagnostic Center	33315	33345	2070	6.21%
Pasig City Molecular Laboratory	20624	20627	2785	13.50%
Philippine Airport Diagnostic Laboratory	234645	226324	8135	3.59%
Philippine Children's Medical Center	31211	30400	1193	3.92%
Philippine General Hospital GeneXpert Laboratory	652	650	55	8.46%
Philippine Heart Center GeneXpert Laboratory	4187	4193	309	7.37%
Philippine Red Cross (PRC)	359118	355096	23314	6.57%
Philippine Red Cross - Cagayan de Oro Chapter	12928	12926	621	4.80%
Philippine Red Cross - Cebu Chapter	7330	7321	312	4.26%
Philippine Red Cross - Logistics and Training Center	47307	45617	3556	7.80%
Philippine Red Cross - Molecular Biology Laboratory	16793	16674	1100	6.60%
Philippine Red Cross - Port Area	809827	783791	35983	4.59%
Philippine Red Cross - Surigao Del Norte Molecular Laboratory	1929	1921	61	3.18%
Philippine Red Cross Clark Molecular Laboratory	140249	134913	4694	3.48%
Philippine Red Cross Isabela Molecular Laboratory	8664	8346	108	1.29%
Philippine Red Cross Logistics & Multipurpose Center	406040	402910	23209	5.76%
Polymedic Medical Plaza	22404	22304	1981	8.88%
President Ramon Magsaysay Provincial Hospital GeneXpert Laboratory	1212	1211	197	16.27%
Prime Care Alpha Covid-19 Testing Laboratory	58995	58882	1393	2.37%
QR Medical Laboratories Inc. (VitaCare)	2174	2130	78	3.66%
Qualimed Health Network - Iloilo	27267	26947	1614	5.99%
Qualimed Hospital - San Jose Del Monte	29451	29404	1512	5.14%
Qualimed Hospital Sta. Rosa	40592	40482	3429	8.47%
Quezon City Molecular Diagnostics Laboratory	874	862	64	7.42%
Rakkk Prophet Medical Center GeneXpert Laboratory	791	786	159	20.23%
Region 1 Medical Center GeneXpert Laboratory	6431	6422	637	9.92%
Region 1 Medical Center RT PCR	1469	1469	52	3.54%
Research Institute for Tropical Medicine (RITM)	424891	347933	44322	12.74%
Rizal Medical Center GeneXpert Laboratory	922	916	97	10.59%
Roxas City Diagnostic and Laboratory Center	2320	2319	185	7.98%

CUMULATIVE TESTING STATISTICS

FACILITY NAME	SAMPLE TESTED	INDIVIDUALS TESTED	POSITIVE TESTS	POSITIVITY RATE
Roxas Memorial Provincial Hospital Molecular Laboratory	812	920	14	1.52%
Safeguard DNA Diagnostics, Inc	135293	134894	8413	6.24%
San Antonio City of Ilagan Hospital	1618	1613	353	21.88%
San Lazaro Hospital (SLH)	82672	69581	10175	14.62%
San Miguel Foundation Testing Laboratory	91910	91115	3622	3.98%
San Pablo College Medical Center	11859	11277	1057	9.37%
San Pablo District Hospital	15515	15501	2078	13.41%
Singapore Diagnostics	70131	61949	9443	15.24%
South Super Hi Way Molecular Diagnostic Lab	2263	2185	166	7.60%
Southern Isabela Medical Center	8193	8140	653	8.02%
Southern Philippines Medical Center (SPMC)	203002	162265	14626	9.01%
Southern Philippines Medical Center (SPMC) - Pop-up	2646	1613	69	4.28%
St. Elizabeth Hospital GeneXpert Laboratory	4971	4969	864	17.39%
St. Luke's Medical Center - BGC (HB) GeneXpert Laboratory	3737	3346	266	7.95%
St. Luke's Medical Center - BGC (SLMC-BGC)	154006	123459	12544	10.16%
St. Luke's Medical Center - Quezon City (SLMC-QC)	82977	63915	9336	14.61%
St. Luke's Medical Center - Quezon City GeneXpert Laboratory	2728	2726	220	8.07%
Sta. Ana Hospital - Closed System Molecular Laboratory (GeneXpert)	5525	5508	1212	22.00%
Sta. Ana Hospital - Closed System Molecular Laboratory (RT PCR)	45512	45276	1486	3.28%
Sta. Rosa CHO GeneXpert Laboratory	615	598	59	9.87%
Stark Molecular Laboratory, Inc.	902	848	15	1.77%
Supercare Medical Services, Inc.	2831	2793	72	2.58%
Taguig City Molecular Laboratory	8281	7368	471	6.39%
Tarlac Provincial Hospital GeneXpert Laboratory	318	262	43	16.41%
Tarlac Provincial Hospital Molecular Laboratory	4221	3527	508	14.40%
Teresita Jalandoni Provincial Hospital	159268	158062	7406	4.69%
The Doctors Hospital, Inc.	4755	4140	665	16.06%
The Lord's Grace Medical and Industrial Clinic	44064	44227	1173	2.65%
The Medical City (TMC)	56246	41078	8075	19.66%
The Premier Molecular Diagnostics	10986	10978	852	7.76%
Tondo Medical Center GeneXpert Laboratory	6522	6496	1243	19.13%
Tropical Disease Foundation	31463	29731	3102	10.43%
UP National Institutes of Health (UP-NIH)	42943	40467	5618	13.88%
UP Philippine Genome Center	54695	54267	10960	20.20%
UP-PGH Molecular Laboratory	70680	61830	4060	6.57%
UPLB Covid-19 Molecular Laboratory	9193	8582	1159	13.51%
University of Cebu Medical Center	13929	13846	1056	7.63%
University of Perpetual Help DALTA Medical Center, Inc.	14861	14338	1443	10.06%
University of the East Ramon Magsaysay Memorial Medical Center	4615	4445	203	4.57%
Uswag Iloilo Molecular Laboratory	8339	7858	439	5.59%
Valenzuela Hope Molecular Laboratory	29525	29516	1714	5.81%
Veteran Memorial Medical Center	6066	5500	1058	19.24%
Vicente Sotto Memorial Medical Center (VSMMC)	167825	135043	12612	9.34%
Victoriano Luna - AFRIMS	45313	44423	2054	4.62%
West Metro Medical Center GeneXpert Laboratory	593	593	43	7.25%
Western Visayas Medical Center (WVMC)	201550	186583	8293	4.44%
Western Visayas State University Medical Center	1473	1283	43	3.35%
Zamboanga City Medical Center - DA Satellite Laboratory	47228	39907	3327	8.34%
Zamboanga City Medical Center GeneXpert Laboratory	10770	10760	1073	9.97%
Zamboanga del Sur Medical Center PCR Laboratory	3780	3562	470	13.19%
GRAND TOTAL	8,552,789	8,060,254	630,144	7.82%

HISTORICAL DAILY TESTING STATISTICS

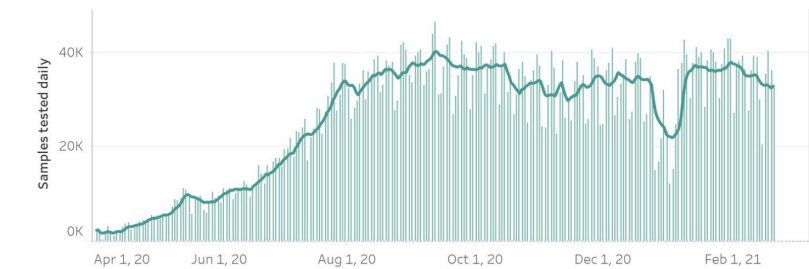

630,144 (7.82%)
Total positive individuals
Note: The DOH is continuously validating the number of positive individuals as reported by the laboratories. When necessary, they are deduplicated. **As such, the discrepancy with the number of confirmed cases do not necessarily reflect backlogs in case validation.**

DAILY POSITIVITY RATE



8,552,789

Total tests conducted

229,780

Total tests conducted this week

This week, an average of **32,826** samples were processed each day by 200 licensed COVID-19 testing laboratories.

From 14 February to 20 February 2021, a total of 13,050 specimens tested positive, which brings this week's positivity rate to 6.1%. Of these, 2,959 (23%) came from labs in Region 7, and 5,503 (42%) came from labs in NCR.

In terms of positivity rates, 14.8% of individual specimens (2,959 out of 21,537) tested positive in Region 7 labs, while 4.8% of individual specimens (5,503 out of 123,554) tested positive in NCR labs.

STATUS OF LABORATORY LICENSING as of Feb 20, 2021

174	50	44	35	80%
NO. OF LICENSED RT-PCR LABORATORIES	NO. OF LICENSED GENEXPERT LABS	TOTAL NO. OF LABORATORIES APPLYING FOR LICENSE	TOTAL NO. OF LABORATORIES ON STAGE 3 AND STAGE 4*	% LABS ON STAGE 3 AND STAGE 4*

RT-PCR Laboratories

**Facilities using GeneXpert machines included.*

NAME OF HEALTH FACILITY OR LABORATORY		REGION	ACCREDITATION STATUS
1	A Star Laboratories, Inc.	NCR	STAGE 5
2	Al Molecular Diagnostic Laboratory		
3	Amang Rodriguez Memorial Hospital		
4	Army General Hospital Molecular Laboratory		
5	Asian Hospital & Medical Center		
6	BioPath Clinical Diagnostic, Inc.		
7	Biopath Clinical Diagnostics Inc. (E. Rodriguez)		
8	Caloocan City North Medical Center		
9	Cardinal Santos Medical Center		
10	Chinese Gen. Hospital		
11	De Los Santos Medical Center		
12	Detoxicare Molecular Diagnostics Laboratory		
13	Dr. Jose N. Rodriguez Memorial Hospital and Sanitarium (TALA)		
14	East Avenue Medical Center		
15	El Roi Molecular Diagnostic Laboratory		
16	Ermita Molecular Diagnostic Laboratory, Inc.		
17	F.Y. Manalo Medical Foundation, Inc. (formerly New Era Hospital)		
18	Fe del Mundo Medical center		
19	First Aide Diagnostic Center		

NAME OF HEALTH FACILITY OR LABORATORY		REGION	ACCREDITATION STATUS
20	Health Delivery Systems	NCR	STAGE 5
21	Health Metrics, Inc.		
22	Healthway Medical		
23	Hero Laboratories		
24	Hi-Precision		
25	Interpharma Solutions Philippines, Inc.		
26	Intramuros Molecular Laboratory		
27	JT Cenica Medical Health System		
28	Kairos Diagnostics Laboratory		
29	Kaiser Medical Center Inc.		
30	Las Pinas General Hospital and Satellite Trauma Center		
31	Lifecore Biointegrative Inc.		
32	Lung Center of the Philippines (LCP)		
33	Makati Medical Center (HB)		
34	Manila Diagnostic Center for OFW Inc.		
35	Manila Doctors Hospital		
36	Manila Healthtek Inc.		
37	Marikina Molecular Diagnostic Laboratory		
38	Marilao Medical and Diagnostic Clinic, Inc.		
39	National Kidney and Transplant Institute		
40	New World Diagnostics Inc. Premium Medical Branch		
41	Olayn Medical Laboratory, Inc		
42	Ospital ng Muntinlupa		
43	Paranaque RT-PCR Molecular Laboratory		
44	Pasig City Children's Hospital - Child's Hope		
45	PCR MED Molecular Laboratory		
46	Philippine Airport Diagnostic Laboratory		
47	Philippine Children's Medical Center		
48	Philippine Genome Center UP-Diliman (NHB)		
49	Philippine National Police Crime Laboratory		
50	Philippine Red Cross - National Blood Center		
51	Philippine Red Cross - Port Area		
52	PNP General Hospital		
53	PRC - PRC Logistics and Multipurpose Center		
54	QR Medical Laboratories Inc. (VitaCare)		
55	Quezon City Molecular Diagnostics Laboratory		
56	Research Institute for Tropical Medicine, Inc. (RITM)		
57	Safeguard DNA Diagnostics, Inc.		
58	San Lazaro Hospital (SLH)		
59	San Miguel Foundation Testing Laboratory		
60	Singapore Diagnostic, Inc.		
61	South Super Hi Way Molecular Diagnostic Lab		
62	St. Luke's Medical Center - BGC (HB)		
63	St. Luke's Medical Center- QC		
64	Sta. Ana Hospital		
65	Supercare Medical Services, Inc.		
66	Taguig City Molecular Laboratory		
67	The Lord's Grace Medical and Industrial Clinic		
68	The Medical City - Ortigas		
69	The Premier Molecular Diagnostics		
70	Tropical Disease Foundation		
71	University of Perpetual Help System Dalta		
72	University of the East Ramon Magsaysay Memorial Medical Center		
73	UP National Institutes of Health (UP NIH)		
74	UP-PGH-MRL		
75	Valenzuela Hope Molecular Laboratory		
76	Veteran Memorial Medical Center		
77	Victoriano Luna Medical Center -AFRIMS - Collaborative Molecular Laboratory		

NAME OF HEALTH FACILITY OR LABORATORY		REGION	ACCREDITATION STATUS
78	Amai Pakpak Medical Center	BARMM	STAGE 5
79	Baguio General Hospital and Medical Center (BGHMC)	CAR	
80	Benguet General Hospital		
81	Luis Hora Memorial Regional Hospital		
82	Parkway Medical and Diagnostic Center		
83	Adela Serra TY Memorial Medical Center		
84	Butuan Medical Center	CARAGA	
85	Philippine Red Cross Molecular Laboratory		
86	Democrito O. Plaza Memorial Hospital		
87	Dagupan Doctors Villaflor Memorial Hospital		
88	Ilocos Training Regional Medical Center	I	
89	Mariano Marcos Memorial Hospital		
90	Pangasinan Molecular Diagnostic Laboratory		
91	Region 1 Medical Center		
92	Cagayan Valley Medical Center Molecular Laboratory	II	
93	Philippine Red Cross Isabela Molecular Laboratory		
94	San Antonio City of Ilagan Hospital		
95	Southern Isabela Medical Center		
96	Bataan General Hospital	III	
97	Bulacan Medical Center		
98	Graman Medical & Maternity Hospital Inc Molecular Laboratory		
99	Green City Medical Center		
100	Jose B. Lingad Memorial Hospital		
101	Marilao Medical and Diagnostic Clinic, Inc.		
102	Our Lady of Mt. Carmel Medical Center Molecular Laboratory		
103	Philippine Red Cross - Logistics and Training Center		
104	Philippine Red Cross Clark Molecular Laboratory		
105	Qualimed Hospital - San Jose Del Monte		
106	Tarlac Provincial Hospital Molecular Laboratory	IV-A	
107	Batangas Medical Center		
108	Calamba Medical Center		
109	Daniel O. Mercado Medical Center		
110	De La Salle Medical and Health Sciences Institute		
111	Fatima University Medical Center Antipolo Corp.		
112	GentriMed Molecular Laboratory		
113	Laguna City Provincial Hospital-San Pablo City District Hospital		
114	Laguna Holy Family Hospital, Inc.		
115	Lucena United Doctors Hospital and Medical Center		
116	Mary Mediatrix Medical Center		
117	Ospital ng Imus		
118	PRC- Batangas Chapter Molecular Laboratory		
119	Qualimed Hospital Sta. Rosa		
120	San Pablo College Medical Center		
121	Stark Molecular Laboratory Inc.		
122	UPLB Covid-19 Molecular Laboratory		
123	Bicol Regional Diagnostic and Reference Laboratory	V	
124	Metro Health Specialist Hospital		
125	Bacolod Queen of Mercy Hospital	VI	
126	Corazon Locsin Montelibano Memorial Regional Hospital		
127	Dr. Pablo O. Torre Memorial Hospital		
128	Dr. Rafael S. Tumbokon Memorial Hospital		
129	Iloilo Provincial Hospital		
130	Metro Iloilo Hospital and Medical Center		
131	PRC - Passi City Molecular Laboratory		
132	PRC - Negros Occidental Molecular Laboratory		
133	Qualimed Health Network - Iloilo		
134	Roxas City Diagnostic and Laboratory Center		
135	Roxas Memorial Provincial Hospital Molecular Laboratory		

	NAME OF HEALTH FACILITY OR LABORATORY	REGION	ACCREDITATION STATUS
136	Teresita Jalandoni Provincial Hospital	VI	
137	The Doctors Hospital, Inc.		
138	Uswag Iloilo Molecular Laboratory		
139	Western Visayas Medical Center		
140	Western Visayas State University Medical Center		
141	Allegiant Regional Care Hospital	VII	STAGE 5
142	BioPath Clinical Diagnostics, Inc. - AFRIMS		
143	Bohol Containerized PCR Laboratory		
144	Cebu Doctors University Hospital, Inc.		
145	Cebu TB Reference Laboratory		
146	Chong Hua Hospital		
147	Governor Celestino Gallares Memorial Medical Center		
148	Negros Oriental Provincial Hospital		
149	Perpetual Succour Hospital of Cebu, Inc.		
150	Philippine Red Cross - Cebu Chapter		
151	Prime Care Alpha COVID-19 Testing Laboratory		
152	University of Cebu Medical Center		
153	Vicente Sotto Memorial Medical Center		
154	Divine Word Hospital	VIII	
155	Eastern Visayas Regional Covid-19 Testing Center		
156	OSPA - Farmers’ Medical Center		
157	Ciudad Medical Zamboanga	IX	
158	Philippine Red Cross - Molecular Biology Laboratory		
159	Zamboanga City Medical Center-Department of Agriculture Satellite Laboratory for COVID-19 Testing		
160	Zamboanga Del Sur Medical Center	X	
161	Lanao Del Norte Covid-19 Testing Laboratory		
162	Maria Reyna Xavier University Hospital Inc.		
163	Northern Mindanao Medical Center		
164	Northern Mindanao Medical Center- Satellite Covid-19 Laboratory		
165	Philippine Red Cross - Cagayan de Oro Chapter		
166	Polymedic Medical Plaza	XI	
167	Davao International Airport Laboratory		
168	Davao One World Diagnostic Center Incorporated		
169	Davao Regional Medical Center		
170	PRO 11 RT- PCR Molecular Laboratory		
171	Southern Philippines Medical Center (SPMC)		
172	Southern Philippines Medical Center (SPMC) - Pop-up	XII	
173	Cotabato Regional Medical Center		
174	Dr. Jorge P. Royeca Hospital	BARM	STAGE 3
175	Maguindanao Provincial Hospital	CAR	
176	Baguio General Hospital and Medical Center	NCR	
177	American Bio-Clinical Laboratory		
178	Amosup Seamen's Hospital		
179	Capitol Medical Center Inc.		
180	Philipine Medical Diagnostic & Laboratory Center Corporation		
181	Quirino Memorial Medical Center		
182	Truhealth Diagnostics Center, Corp.	III	
183	Dr. Paulino J. Garcia Memorial Research and Medical Center		
184	Mariveles District Hospital		
185	Multi-Lifecare Foundation Molecular Laboratory		
186	Olongapo City Covid-19 Testing Laboratory		
187	The Medical City Clark Inc.		

NAME OF HEALTH FACILITY OR LABORATORY		REGION	ACCREDITATION STATUS
188	General Emilio Aguinaldo Memorial Hospital	IV-A	STAGE 3
189	Ospital ng Lipa		
190	RHS 7 Molecular Laboratory (PNP)	VII	
191	Zamboanga del Norte Medical Center	IX	
192	Northern Mindanao Medical Center	X	
193	Davao de Oro Provincial Hospital	XI	
194	Hyatt Diagnostic System Inc.		
195	Los Amigos Davao Laboratory		
196	Safeguard DNA Diagnostics, Inc.		
197	Vitalab Molecular Laboratory		

Cartridge-based PCR or GeneXpert Laboratories		REGION	ACCREDITATION STATUS
1	Amai Pakpak Medical Center	BARM	STAGE 5
2	Butuan Medical Center	CARAGA	
3	CARAGA Regional Hospital		
4	Manuel J. Santos Hospital		
5	Amang Rodriguez Memorial Center		
6	Amosup Seamen's Hospital	NCR	
7	BioPath Clinical Diagnostic, Inc.		
8	Biopath Clinical Diagnostics, Inc. (E. Rodriguez)		
9	Dr. Jose B. Rodriguez Memorial Hospital and Sanitarium		
10	IOM-Manila Health Centre Laboratory		
11	Jose R. Reyes Memorial Medical Center		
12	Las Pinas General Hospital and Satellite Trauma Center		
13	Lung Center of the Philippines		
14	National Kidney and Transplant Institute		
15	Philippine General Hospital		
16	Philippine Heart Center		
17	Rizal Medical Center		
18	St. Luke's Medical Center - BGC (HB)		
19	St. Luke's Medical Center- QC		
20	Sta. Ana Hospital		
21	Tondo Medical Center		
22	Victoriano luna Medical Center		
23	Ilocos Training Regional Medical Center		
24	Mariano Marcos Memorial Hospital		
25	Region 1 Medical Center		
26	Cagayan Valley CHD TB Reference Laboratory	II	
27	Bataan General Hospital	III	
28	Bulacan Medical Center		
29	Central Luzon Doctor's Hospital		
30	President Ramon Magsaysay Provincial Hospital		
31	Tarlac Provincial Hospital		
32	Rakkk Prophet Medical Center, Inc.	IV-A	
33	Batangas Medical Center		
34	Sta. Rosa CHO		
35	Culion Sanitarium and General Hospital	IV-B	
36	Occidental Mindoro Provincial Hospital		
37	Oriental Mindoro Provincial Hospital		
38	Ospital ng Palawan		
39	Puerto Galera Molecular Laboratory (Formerly Best Care Medical Clinic & Diagnostic Center, Inc.)		
40	Bicol Medical Center	V	
41	BioPath Clinical Diagnostic, Inc. - AFRIMS	VII	
42	Cebu TB Reference Laboratory		
43	West Metro Medical Center	IX	
44	Zamboanga City Medical Center		
45	Northern Mindanao Medical Center	X	
46	Davao Doctors Hospital	XI	
47	Davao Regional Medical Center		
48	Cotabato Regional Medical Center	XII	
49	Dr. Arturo Pingoy Medical Center		
50	St. Elizabeth Hospital		

Cartridge-based PCR or GeneXpert Laboratories		REGION	ACCREDITATION STATUS
	AI Molecular Diagnostic Laboratory	NCR	STAGE 4
51	Cardinal Santos Medical Center	NCR	STAGE 3
52	Philippine Tuberculosis Society Inc., - Quezon Institute		
53	The Medical City - Oritgas		
54	Region II Trauma and Medical Center	Region II	
55	Jose B. Lingad Memporial Hospital	Region III	
56	Calamba Medical Center	Region IV-A	
57	Dr. Rafael S. Tumbokon Memorial Hospital	Region VI	
58	BioPath Clinical Diagnostic, Inc. - CEBU	Region VII	
59	Siliman University Medical Center		
60	Southern Philippines Medical Center	Region XI	

EQUIPMENT UTILIZATION

As of 21 February 2021

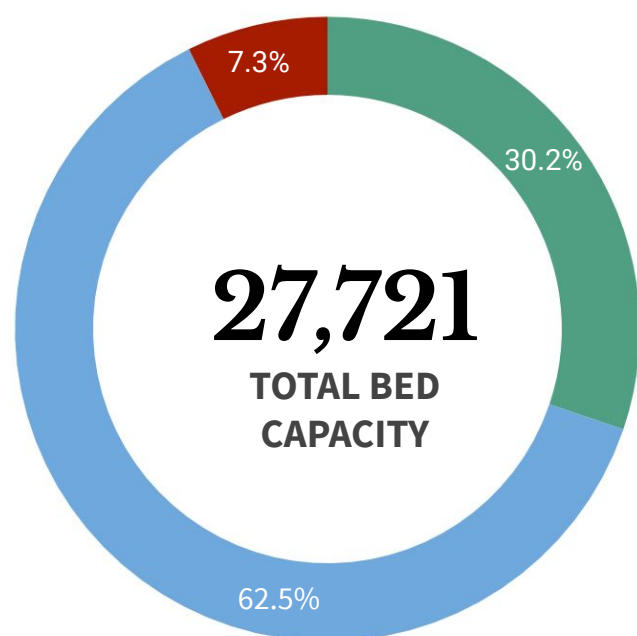

ICU BEDS
2,028 (38.1% occupied)



ISOLATION BEDS
17,320 (32.3% occupied)



WARD BEDS
8,373 (22.8% occupied)



MECHANICAL VENTILATORS
2,087 (21.0% occupied)

Note. The number of confirmed severe and critical cases may not necessarily correspond to occupancy of ICU beds and mechanical ventilators as suspect and probable cases in severe or critical condition also utilize these resources.

REGION	ISOLATION BEDS	% OCCUPIED	WARD BEDS	% OCCUPIED	ICU BEDS	% OCCUPIED	MECHANICAL VENTILATORS	% OCCUPIED
BARM	325	13.8%	142	11.3%	10	30.0%	13	0.0%
CAR	426	44.6%	224	35.7%	46	60.9%	37	32.4%
NCR	4,102	40.2%	2,374	21.1%	667	46.8%	764	26.6%
I	770	24.0%	496	23.6%	132	29.5%	68	16.2%
II	720	29.3%	370	41.4%	52	55.8%	47	31.9%
III	2,065	24.4%	770	15.8%	297	30.6%	267	15.7%
IV-A	1,827	34.9%	705	14.0%	187	28.9%	244	13.9%
IV-B	355	11.5%	115	4.3%	31	3.2%	38	2.6%
V	536	12.1%	383	9.7%	38	26.3%	29	6.9%
VI	890	27.0%	295	12.9%	80	21.3%	124	13.7%
VII	1,326	49.5%	651	41.6%	158	50.6%	169	33.1%
VIII	593	34.4%	231	19.0%	62	24.2%	56	26.8%
IX	620	25.8%	173	12.1%	24	8.3%	39	10.3%
X	676	25.4%	412	19.2%	46	23.9%	39	12.8%
XI	676	39.5%	595	43.9%	67	61.2%	66	21.2%
XII	792	24.1%	224	9.8%	82	30.5%	48	8.3%
XIII	380	31.8%	213	17.4%	49	30.6%	39	7.7%
TOTAL	17,320	32.3%	8,373	22.8%	2,068	38.1%	2,087	21.0%

Note. The occupancy rate of beds and mechanical ventilators may not necessarily correspond to occupancy of ICU beds and mechanical ventilators as suspect and probable cases who need hospital admission also utilize these resources.

PERSONAL PROTECTIVE EQUIPMENT AND OTHER HEALTH EQUIPMENT DISTRIBUTED

As of January 30, 2021



FOREIGN AND LOCAL DONATIONS PROCESSED

Summary of donated PPEs (As of January 30, 2021)

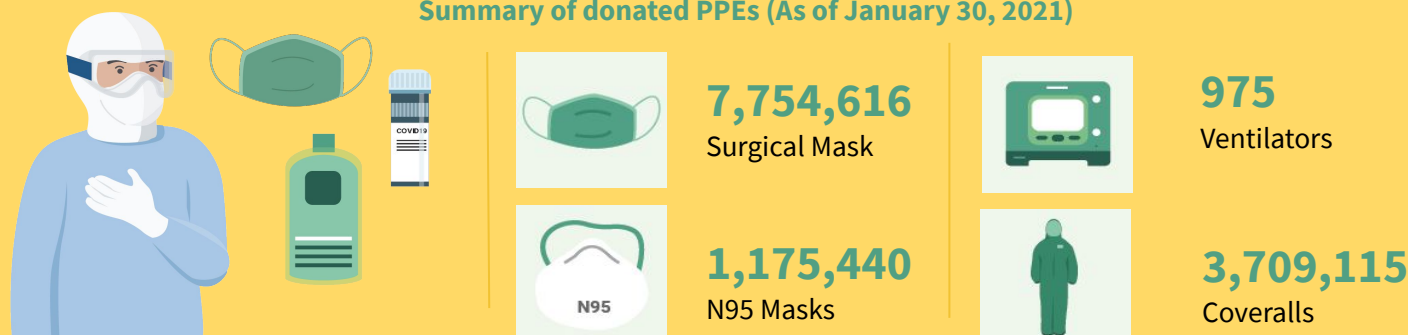

DONOR	RT-PCR BRAND	QUANTITY
Ministry of Health Brunei Mammoth Foundation	BGI (China)	101,000
Shanghai Nanjiang Co., Ltd.	Beijing Applied Technologies(China)	483,840
Gov't of China Mr. Carlos Gonzalez San Miguel Corporation	Sansure (China)	285,408
Gov't of Singapore Temasek Foundation	A*Star Fortitude (Singapore)	640,000
Udenna Foundation Republic of Korea	Q SenS (South Korea)	85,000
Global Fund - Philippine Business for Social Progress	Gene Xpert Cepheid (USA)	160,000
Government of Vietnam	LightPower iVA (Vietnam)	2,400
	iVA aDNA/RNA Extraction Kit (Vietnam)	2,400
International Atomic Energy Agency	qScript XLT 1-step RT qPCR ToughMix R. 2x Concentrated	3,500
Apical Scientific Sdn. Bhd	ViRNAExTM Innovative RNA Extractor	500
	1st BASE Viral Transport Media (VTM), Biotechnology Grade (1L and 3ml in 10ml)	1,003
	1st BASE Viral DNA/RNA Extraction Kit	250
Kingdom of Thailand (Siam Bioscience Co. Ltd)	DMSc COVID-19 real-time RT-PCR kit	10,000
TOTAL		1,775,301

HEALTHCARE WORKERS AFFECTED BY COVID-19 as of 13 February 2021

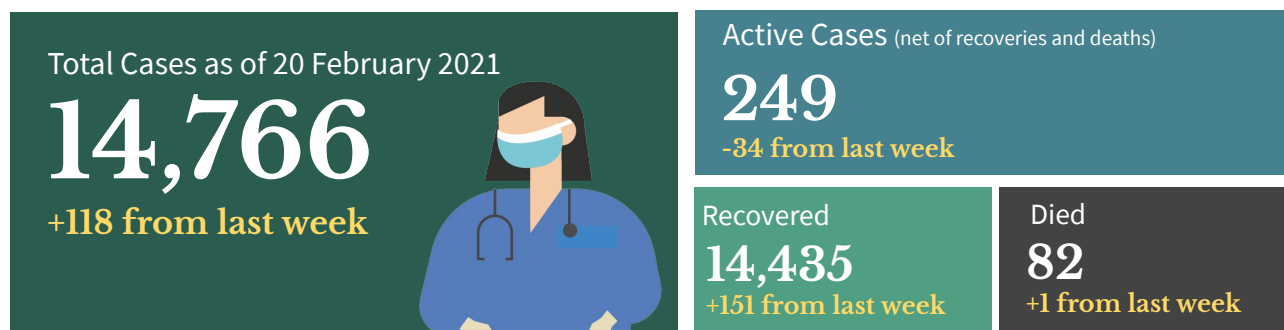

Top Healthcare workers affected by COVID-19

Medical Profession/Cadre With COVID-19 cases	CASE COUNT	DEATHS	CASE FATALITY RATE
Medical			
Nurse	5,280	21	0.4%
Physician	2,361	33	1.4%
Nursing Assistant	1,113	2	0.2%
Medical Technologist	753	1	0.1%
Midwife	529	1	0.2%
Radiologic Technologist	286	0	0.0%
Pharmacist	205	1	0.5%
Caregiver	127	1	0.8%
Non-medical			
Admin Staff	603	7	1.2%
Barangay Health Worker	396	3	0.8%
Utility	241	2	0.8%
Dietary Staff	117	1	0.9%
Social Worker	78	0	0.0%
Security Guard	63	0	0.0%
Driver	52	0	0.0%
Hospital Employee	31	2	6.5%

Note: Counts do NOT represent the final number and are subject to change after validation and inclusion of incoming reports.

Healthcare Workers with confirmed COVID-19 by Date of Onset of Illness (N= 14,766)

Philippines, as of 20 February 2021

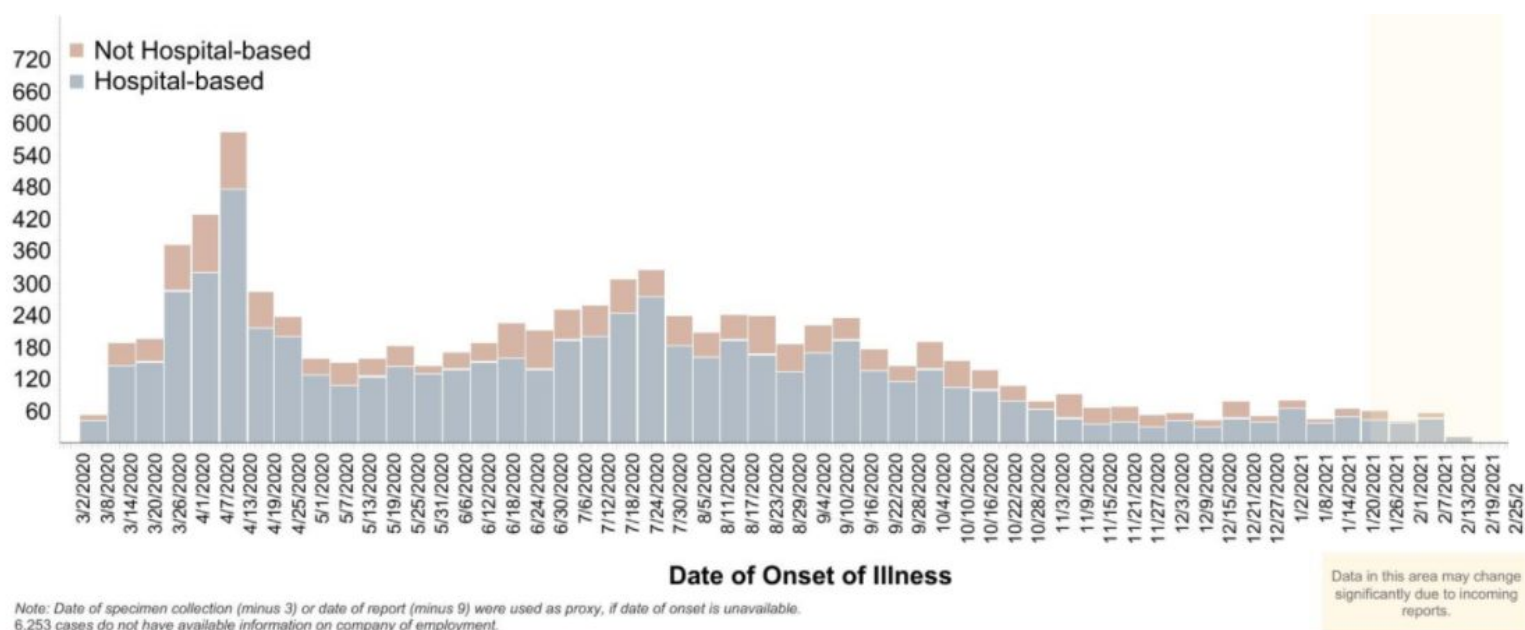

BEHAVIORAL MESSAGES

- In the event of non-communicable diseases such as heart, lungs, and other diseases that develops due to lifestyle changes, the Department of Health is reminding everyone the importance of active lifestyle, regular exercise and check-up, and a healthy diet. Together, let's make a mark and practice a healthy lifestyle to prevent the increase of non-communicable diseases.
- To care for our teeth and oral health, the government reminds us to control our drinking habits and avoid alcohol to prevent getting teeth, gum, and other oral diseases.
- The government is continuously reminding everyone to follow simple things that would reduce exposure to COVID-19 like wearing face masks at all times, maintain physical distancing, and practice hand hygiene, avoidance or crowded or poorly-ventilated areas. Also, only agree to be inoculated with Food and Drug Administration approved vaccines. Do this not just for yourselves, but also for the safety of your family and the community.
- The government is calling every family to vaccinate their children aged 5 and below with Measles, Rubella, and Polio to stop the spread of these deadly and infectious virus.
- Everyone is enjoined to stay healthy both physically and mentally. Eating a well-balanced diet, that includes plenty of fruits, vegetables and food rich in proteins is the best way to get all the essential nutrients we need for good health and normal immune function. Avoid eating high-sodium and high-sugar food. Avoid smoking, exercise daily, drink lots of water to avoid dehydration, and get an average of seven to eight hours of sleep as recommended.



HOW DO YOU REMAIN SAFE AND HEALTHY AMIDST THE COVID-19 PANDEMIC?

ALWAYS remember and practice the following:



Wash hands with soap and water for 20 seconds or more (Try singing the chorus of your favorite song while washing).



Use a hand sanitizer with 70% alcohol if you can't wash your hands for 20 seconds or more.



Avoid touching your face, especially your mouth, eyes, nose.



Make sure you keep 1 meter distance from other people.



Avoid touching things that many people touch like door handles, tables, chairs, etc.



Wear a mask while outside.



Frequently clean surfaces in your house, work or business. This includes tables, doorknobs, light switches, countertops, handles, desks, phones, keys, keyboards, toilets, faucets, and sinks.



Disinfect using a bleach solution (7 tablespoons [100 mL] bleach for 1 liter of clean water).



Disinfect your most used things (like phone, keys, eyeglasses, keyboard, etc.) with 70% alcohol solution.

RECENT UPDATES ON COVID-19

As of February 20, 2021

- DOH recorded **34,100 active cases** with the majority of the patients exhibiting **mild symptoms** (29,548; 86.7%) while **776 patients** are in **critical condition** (2.3%).
- DOH recorded **14,766 health care workers** positive for COVID-19. Of these, **14,435** (97.8%) have recovered, 82 (0.6%) have died and 249 (1.7%) were active cases. Of these active cases, 140 (56.2%) were mild cases, 89 (35.7%) were asymptomatic, 10 (4.0%) in severe condition, 8 (3.2%) in critical condition and 2 (0.8%) are moderate in condition.
- A total of **924,543 Returning Overseas Filipinos (ROFs)** have arrived in the country (Land-based: 577,373; Sea-based: 345,184; and Transferees from Sabah 1,986). Of these, **912,810 were released from facility quarantine** (Land-based: 568,563; Sea-based: 342,261; and Sabah: 1,986). Among the ROFs, **13,762 were confirmed COVID-19 patients** (Land-based: 8,646; Sea-based: 5,116). Among these, 411 are currently admitted, 13,317 have already recovered; and 6 have died.
- A total of **321 donations** to the Department of Health were facilitated by the Donations Team from both foreign and local donors. There were 224 transactions, representing 70%, which have already been completed. The team is currently facilitating 74 foreign donations and 23 local donations, while no transaction is on hold.

TREATMENT

For case management of COVID-19 patients, healthcare providers are advised to adhere to the existing [PSMID Guidelines](#).

POLICY IN-FOCUS

The Department of Health issued Department Memorandum (DM) No. 2021-0087, "Guidelines on the Implementation of the "BIDA Solusyon Plus sa COVID-19" Behavior Change Communication Campaign". This issuance aims to provide guidance on the implementation of the revitalized behavior change and communication campaign entitled "BIDA Solusyon Plus sa COVID-19 Campaign."

Check the DM [here](#).



Contact Details

For further information, you may reach us through the following platforms:

SOCIAL MEDIA ACCOUNTS

- f Facebook:**
fb.com/OfficialDOHgov
- Twitter:**
[@DOHgovph](https://twitter.com/DOHgovph)
- Viber:**
DOH PH COVID-19
- TikTok:**
[@dohgovph](https://tiktok.com/@dohgovph)

WEBSITES

- DOH:**
www.doh.gov.ph
- Healthy Pilipinas:**
healthypilipinas.ph

CONTACT NUMBERS

- (02) 894 - COVID (26843) or 1555 (for all subscribers)

Resources

1. Department of Health.
DM 2021-0087
<https://drive.google.com/file/d/18jDeCg9obuWbmd3jxn1B3CjVBVY9g5RZ/view?usp=sharing>

THANK YOU for checking out this issue of Beat-COVID-19 Today! We'd like to know what you think. Send us your feedback at dohfeedback@gmail.com.