

Beat COVID-19 Today

A COVID-19 Philippine Situationer: Full Weekly Report



Issue 286 | February 7, 2021

Active Cases as of 06 February 2021

(net of recoveries and deaths)

35,946

+1,655

Total Cases as of 06 February 2021

535,521

+1,941

Recovered

488,465

+234

Died

11,110

+52

Breakdown of Active Cases



2,451

(6.8%)

Asymptomatic

A patient with an RT-PCR confirmed case of COVID-19 without symptoms.



31,780

(88.4%)

Mild

A patient with mild symptoms and stable vital signs. Unless the patient belongs to high-risk subgroups or has comorbidities, they are often not admitted to a treatment facility.



174

(0.48%)

Moderate

A patient with clinical signs of non-severe pneumonia



762

(2.1%)

Severe

A patient with clinical signs of severe pneumonia or severe acute respiratory infection



779

(2.2%)

Critical

A patient with impending or ongoing respiratory failure, in need of mechanical ventilation, or with evidence of end-organ damage or with septic shock.

Note. A person who is classified as having a mild case of COVID-19 but is considered high-risk due to age or the presence of comorbidities must be admitted to a treatment facility. Severe or critical cases must be admitted to a treatment facility, regardless of inclusion in high-risk subgroups or presence of comorbidities.

CONFIRMED CASES BY DATE OF ONSET OF ILLNESS

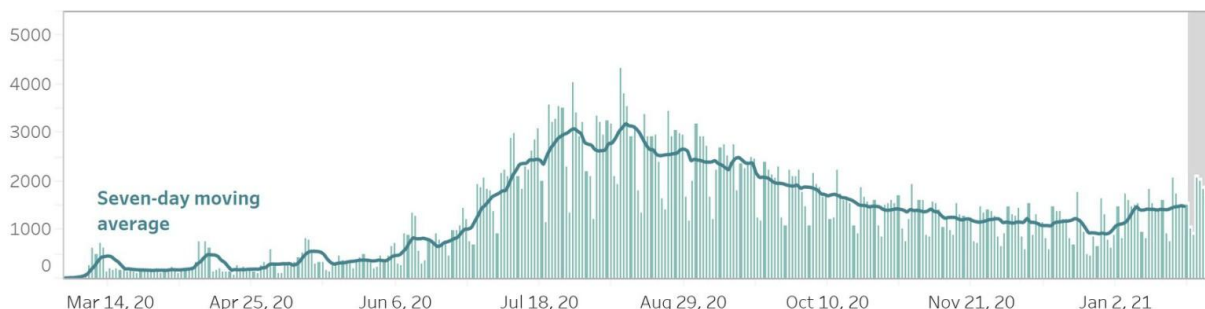

CONFIRMED DEATHS BY DATE OF DEATH

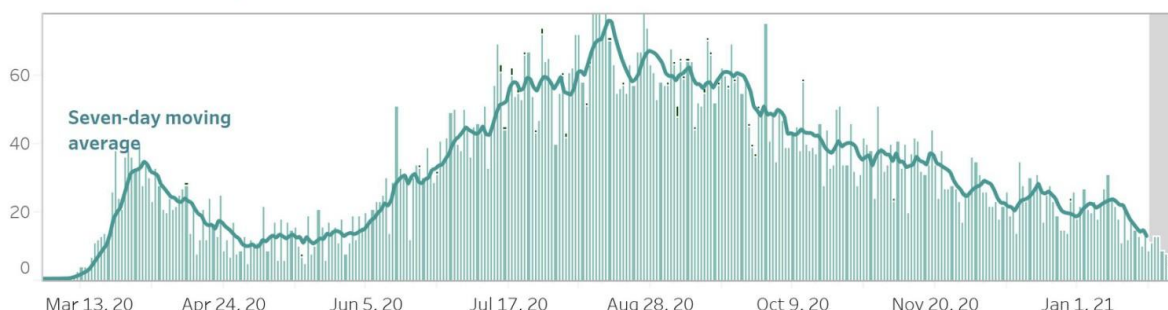

Notes.

1. Bars with dark green colors indicate the actual date of onset or date of death for cases reported from August 9 to August 15.
2. In cases where date of onset of illness is unreported, date of specimen collection was used as proxy. Cases that do not have both are not accounted for in the date of onset histogram. As of this situation report, around 10% of cases have unreported dates of specimen collection and onset of illness.
3. **Owing to delays in reporting, case counts in the gray shaded area are still most likely incomplete. Hence, we urge caution in interpreting data beyond this date.** Rest assured that the DOH continues to work tirelessly to ensure the timely reporting of accurate data.

CASE BREAKDOWN BY REGION

	Confirmed Cases	Recoveries	Deaths	Case Fatality Rate
BARMM	3102	2823	73	2.35%
CAR	12349	9658	146	1.18%
CARAGA	6739	5315	237	3.52%
NCR	223878	210772	4393	1.96%
Region I- Ilocos Region	7786	6198	224	2.88%
Region II - Cagayan Valley	8088	6408	100	1.24%
Region III - Central Luzon	35859	32490	873	2.43%
Region IV-A - CALABARZON	94201	88422	1397	1.48%
Region IV-B - MIMAROPA	3114	2913	53	1.70%
Region V - Bicol Region	5581	4918	146	2.62%
Region VI - Western Visayas	24874	22869	657	2.64%
Region VII - Central Visayas	31761	26352	1460	4.60%
Region VIII - Eastern Visayas	14806	13465	167	1.13%
Region IX - Zamboanga Peninsula	6922	6113	194	2.80%
Region X - Northern Mindanao	10806	9289	211	1.95%
Region XI - Davao Region	18511	14834	550	2.97%
Region XII - SOCCSKARGEN	6569	5576	182	2.77%
<i>Repatriate</i>	17374	16895	40	0.23%
<i>For validation</i>	3201	3155	7	0.22%
GRAND TOTAL	535,521	488,465	11,110	2.07%

NEW CASES BY REGION (January 31 - February 6, 2021)

BARMM	67
CAR	698
CARAGA	387
NCR	2,553
REGION I: Ilocos Region	515
REGION II: Cagayan Valley	573
REGION III: Central Luzon	726
REGION IV-A: CALABARZON	1,433
REGION IV-B: MIMAROPA	44

REGION V: Bicol Region	153
REGION VI: Western Visayas	485
REGION VII: Central Visayas	1,872
REGION VIII: Eastern Visayas	571
REGION IX: Zamboanga Peninsula	221
REGION X: Northern Mindanao	378
REGION XI: Davao Region	994
REGION XII: SOCCSKARGEN	270

CONFIRMED CASES BY DATE OF ONSET OF ILLNESS (DISAGGREGATED)

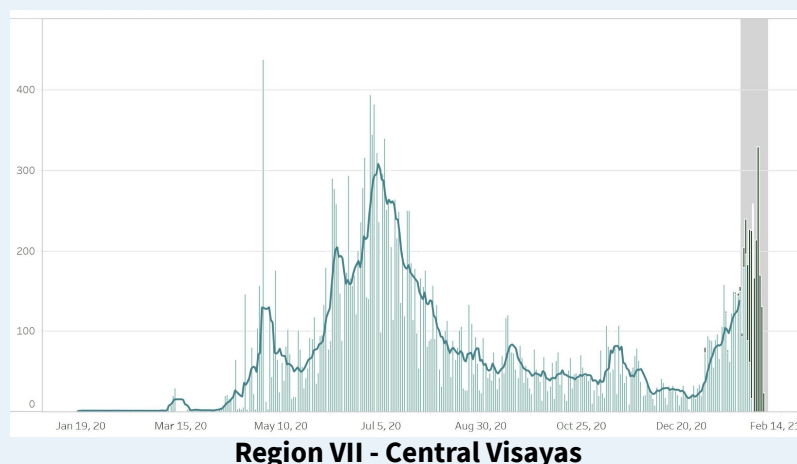
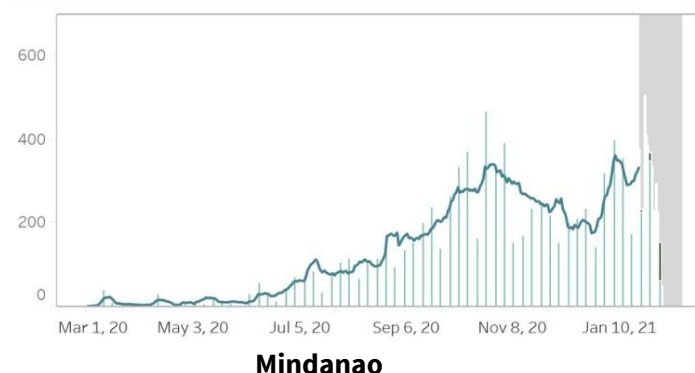
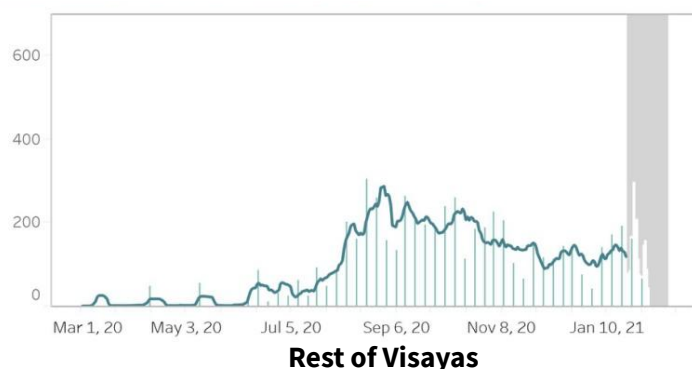
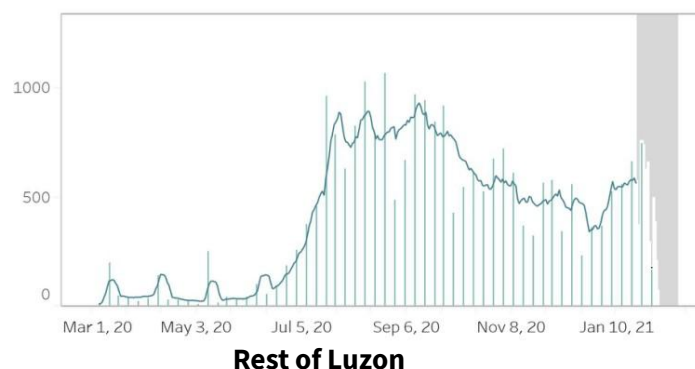
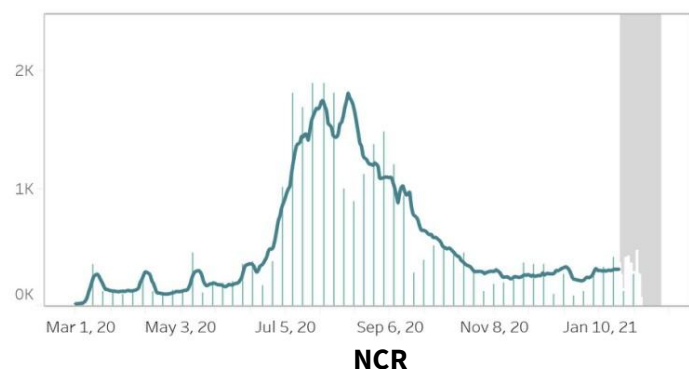

Notes.

1. Bars with dark green colors indicate the actual date of onset or date of death for newly-reported cases from December 13 to 19.
2. The cases from the "NCR" graph have been separated from cases of the "Luzon" graph.
3. The cases from the "Region VII - Central Visayas" graph have been separated from the "Visayas" graph.
4. Owing to delays in reporting, case counts within the gray area are still incomplete. Hence, we urge caution in interpreting data beyond this date. The axis for dates have been relabeled to better reflect data before gray area. Rest assured that the DOH continues to work tirelessly to ensure the timely reporting of accurate data.

COVID-19'S CAPACITY TO SPREAD (R_t VALUE)

January 22: 0.97 ± 0.02

January 23: 0.98 ± 0.02

**Time-varying
Reproduction number**

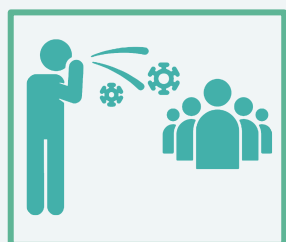

The time-varying **reproduction number (R_t)** indicates the possible number of people being infected by a sick person, at a specific time with control measures in place.

IMPORTANT NOTE. The reproduction number is measured using symptom onset, we do not include in the interpretation the past 14-16 days given the time between symptoms, health seeking, testing, and reporting. When interpreting the reproduction number keep in mind that it is a **lagging indicator (that is, it provides a snapshot of the situation two weeks ago)**. Please do not expect this number to change daily.

- The reproduction number (R_t) was around 2 early on in the outbreak. This meant that each confirmed person with COVID was infecting 2 other people.
- Based on the latest data, we are 95 percent confident that $R_t = 1.02 \pm 0.02$, which means each infected individual was infecting an average of 1.02 other persons **around two weeks ago**.
- **Lowering this value is made possible through efforts such as social distancing, wearing of PPE, and other means to stop the spread of the virus.**
- The goal is for R_t to be less than 1, which would mean that, on average, an infected person is infecting less than one person, eventually stopping the transmission of COVID-19.

BREAKDOWN OF CASES BY AGE (FEMALE)

AGE GROUP	CASE COUNT	DEATHS	RECOVERIES
Unknown age	878	5	865
0 to 4	4,117	48	3,800
5 to 9	3,952	7	3,661
10 to 14	5,554	13	5,128
15 to 19	9,857	22	9,080
20 to 24	28,361	55	26,611
25 to 29	37,284	67	34,835
30 to 34	31,767	83	29,610
35 to 39	23,290	118	21,617
40 to 44	19,618	158	18,058
45 to 49	17,001	202	15,579
50 to 54	16,372	322	14,862
55 to 59	14,481	417	12,899
60 to 64	12,013	545	10,477
65 to 69	8,429	594	7,132
70 to 74	5,918	608	4,822
75 to 79	3,476	431	2,742
80+	4,306	719	3,162

BREAKDOWN OF CASES BY AGE (MALE)

AGE GROUP	CASE COUNT	DEATHS	RECOVERIES
Unknown age	1,291	7	1,275
0 to 4	4,855	67	4,416
5 to 9	4,471	8	4,116
10 to 14	5,986	18	5,488
15 to 19	9,619	27	8,851
20 to 24	29,818	55	28,093
25 to 29	43,941	114	41,308
30 to 34	40,076	144	37,632
35 to 39	31,297	205	29,249
40 to 44	27,327	249	25,407
45 to 49	22,417	409	20,621
50 to 54	19,334	595	17,484
55 to 59	16,044	741	14,128
60 to 64	12,086	948	10,123
65 to 69	8,561	971	6,852
70 to 74	5,832	887	4,423
75 to 79	3,007	567	2,150
80+	2,885	684	1,909

AGE AND SEX DISTRIBUTION: CASE COUNTS

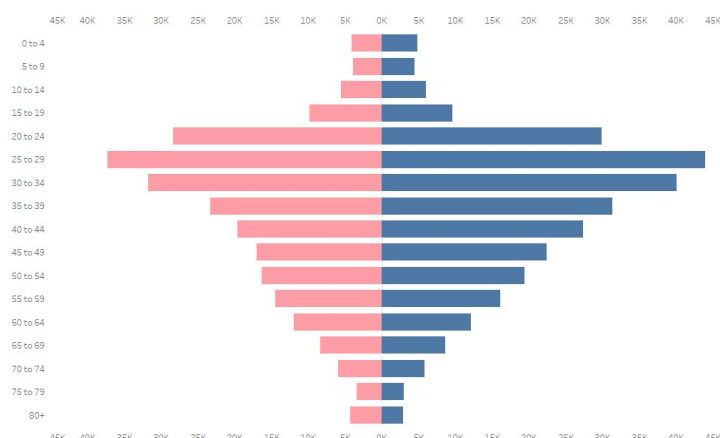

AGE AND SEX DISTRIBUTION: DEATHS

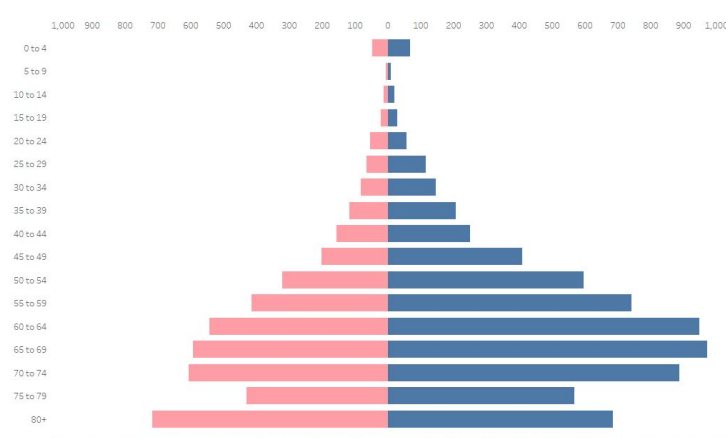

CASE SUMMARY OF OVERSEAS FILIPINOS (OFs)

As of 03 February, 2021

14,041
Confirmed OFs
DFA Count

3,587
Confirmed OFs
DOH Count

DOH Counts validated through the International Health Regulation (IHR), 24 cases for validation of disposition

REGIONAL DISTRIBUTION

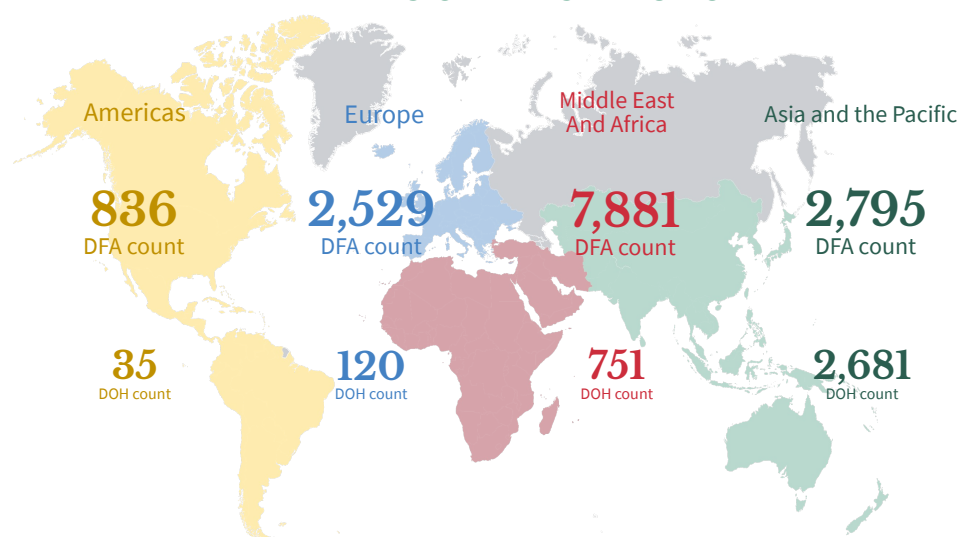

WEEKLY TESTING STATISTICS (Data for 31 January 2021 to 6 February 2021 as reported on 6 February 2021, 6PM)

FACILITY NAME	SAMPLE TESTED	INDIVIDUALS TESTED	POSITIVE TEST	POSITIVITY RATE	TESTING BACKLOGS (as of 30 January)
A Star Laboratories	306	306	25	8.17%	0
AL Molecular Diagnostic Laboratory	974	968	38	3.93%	0
Allegiant Regional Care Hospital	399	399	57	14.29%	0
Amai Pakpak Medical Center GeneXpert Laboratory	92	92	5	5.43%	0
Amai Pakpak Medical Center Molecular Laboratory	128	128	24	18.75%	0
Amang Rodriguez Memorial Medical Center (RT PCR)	212	209	4	1.91%	0
Amang Rodriguez Memorial Center GeneXpert Laboratory	55	54	4	7.41%	0
Amosup Seamen's Hospital	22	22	0	0.00%	0
Army General Hospital Molecular Laboratory	303	91	3	3.30%	0
Asian Hospital and Medical Center	526	504	29	5.75%	0
Bacolod Queen of Mercy Hospital	55	57	8	14.04%	0
Baguio General Hospital and Medical Center	8027	5723	667	11.65%	0
Bataan General Hospital (RT PCR)	1495	1490	51	3.42%	0
Bataan General Hospital and Medical Center GeneXpert Laboratory	100	98	1	1.02%	0
Batangas Medical Center GeneXpert Laboratory	15	15	1	6.67%	0
Batangas Medical Center RT PCR Laboratory	323	323	9	2.79%	0
Bicol Medical Center GeneXpert Laboratory	90	45	16	35.56%	0
Bicol Regional Diagnostic and Reference Laboratory (BRDRL)	2588	2293	106	4.62%	0
BioPath Clinical Diagnostic, Inc.	298	294	11	3.74%	0
BioPath Clinical Diagnostics, Inc - CEBU	null	null	null	null	0
BioPath Clinical Diagnostics, Inc. (E. Rodriguez)	255	249	18	7.23%	0
BioPath Clinical Diagnostics, Inc. (E. Rodriguez) GeneXpert Laboratory	226	226	22	9.73%	0
BioPath Clinical Diagnostics, Inc. - AFRIMS	278	278	42	15.11%	0
BioPath Clinical Diagnostics, Inc. GeneXpert Laboratory	87	87	11	12.64%	0
Biopath Clinical Diagnostics, Inc. - AFRIMS GeneXpert Laboratory	85	64	4	6.25%	0
Bohol Containerized PCR Laboratory	591	591	61	10.32%	0
Bulacan Medical Center (RT PCR)	594	594	22	3.70%	0
Bulacan Medical Center GeneXpert Laboratory	84	84	12	14.29%	0
Butuan Medical Center (RT PCR)	871	871	146	16.76%	0
Butuan Medical Center GeneXpert Laboratory	11	11	0	0.00%	0
Cagayan Valley CHD GeneXpert Laboratory	21	7	1	14.29%	0
Cagayan Valley Medical Center Molecular Laboratory	2607	2007	199	9.92%	0
Calamba Medical Center	669	669	39	5.83%	0
Caloocan City North Medical Center	34	34	0	0.00%	0
Caraga Regional Hospital GeneXpert Laboratory	110	107	17	15.89%	0
Cardinal Santos Medical Center	2128	2128	38	1.79%	0
Cebu Doctors University Hospital, Inc.	855	855	169	19.77%	0
Cebu TB Reference Laboratory - GeneXpert	4	4	0	0.00%	0
Cebu TB Reference Laboratory - Molecular Facility for COVID-19 Testing	8602	8602	819	9.52%	0
Central Luzon Doctor's Hospital GeneXpert Laboratory	160	160	14	8.75%	0
Chinese General Hospital	4252	4292	330	7.69%	0
Chong Hua Hospital	1036	1036	157	15.15%	0
Ciudad Medical Zamboanga	493	494	9	1.82%	0
Corazon Locsin Montelibano Memorial Regional Hospital	838	827	22	2.66%	0
Cotabato Regional and Medical Center GeneXpert Laboratory	11	11	2	18.18%	0
Cotabato Regional and Medical Center RT PCR	1833	1640	171	10.43%	0
Culion Sanitarium and General Hospital GeneXpert Laboratory	32	32	1	3.13%	0
Dagupan Doctors Villaflor Memorial Hospital	589	589	97	16.47%	0
Daniel O. Mercado Medical Center	336	331	13	3.93%	0

WEEKLY TESTING STATISTICS (Data for 31 January 2021 to 6 February 2021 as reported on 6 February 2021, 6PM)

FACILITY NAME	SAMPLE TESTED	INDIVIDUALS TESTED	POSITIVE TESTS	POSITIVITY RATE	TESTING BACKLOGS (as of 30 January)
Davao Doctors Hospital GeneXpert Laboratory	147	146	18	12.33%	0
Davao One World Diagnostic Center Incorporated	2802	2802	294	10.49%	0
Davao Regional Medical Center GeneXpert Laboratory	196	183	31	16.94%	0
De La Salle Medical and Health Sciences Institute	2753	2705	130	4.81%	0
De Los Santos Medical Center	735	734	22	3.00%	0
Detoxicare Molecular Diagnostics Laboratory	9317	9316	493	5.29%	4
Divine Word Hospital	2474	2474	289	11.68%	0
Dr. Arturo Pingoy Medical Center GeneXpert Laboratory	152	145	5	3.45%	0
Dr. Jorge P. Royeca Hospital	566	566	63	11.13%	0
Dr. Jose N. Rodriguez Memorial Hospital and Sanitarium (TALA) GeneXpert Laboratory	43	42	2	4.76%	0
Dr. Jose N. Rodriguez Memorial Hospital and Sanitarium (TALA) RT PCR	909	909	15	1.65%	0
Dr. Pablo O. Torre Memorial Hospital	157	157	7	4.46%	0
Dr. Rafael S. Tumbokon Memorial Hospital	374	378	18	4.76%	0
Eastern Visayas Regional Covid Testing Center	3033	3033	240	7.91%	0
Fatima University Medical Center Antipolo Corp.	111	111	4	3.60%	0
Fe del Mundo Medical center	611	597	26	4.36%	0
First Aide Diagnostic Center	911	909	2	0.22%	0
Governor Celestino Gallares Memorial Medical Center	177	177	5	2.82%	0
Graman Medical & Maternity Hospital Molecular Laboratory	515	515	37	7.18%	0
Greencity Medical Center	737	737	53	7.19%	0
Health Delivery Systems	149	149	2	1.34%	0
Health Metrics	663	663	22	3.32%	0
Hero Laboratories	215	215	13	6.05%	0
Hi-Precision Diagnostics (QC)	2296	1458	62	4.25%	0
IOM - Manila Health Centre Laboratory - GeneXpert	4	4	0	0.00%	0
Ilocos Training Regional Medical Center GeneXpert Laboratory	10	10	0	0.00%	0
Ilocos Training and Regional Medical Center	4312	4312	40	0.93%	0
Iloilo Provincial Hospital	297	249	26	10.44%	0
JT Cenica Medical Health System	366	366	12	3.28%	0
Jose B. Lingad Memorial General Hospital	4396	4396	160	3.64%	0
Jose R. Reyes Memorial Medical Center GeneXpert Laboratory	30	30	3	10.00%	0
Kairos Diagnostics Laboratory	null	null	null	null	0
Kaiser Medical Center Inc.	175	175	0	0.00%	0
Laguna Holy Family Hospital, Inc.	133	133	4	3.01%	0
Lanao Del Norte Covid-19 Testing Laboratory	181	181	16	8.84%	0
Las Pinas General Hospital and Satellite Trauma Center	253	253	1	0.40%	0
Las Pinas General Hospital and Satellite Trauma Center GeneXpert Laboratory	13	13	0	0.00%	0
Lifecore Biointegrative Inc.	421	339	20	5.90%	0
Lucena United Doctors Hospital and Medical Center	1563	1546	160	10.35%	0
Lung Center of the Philippines (LCP)	1985	1863	126	6.76%	0
Lung Center of the Philippines GeneXpert Laboratory	61	59	3	5.08%	0
Makati Medical Center (MMC)	1394	997	64	6.42%	0
Manila Diagnostic Center for OFW Inc.	944	944	23	2.44%	0
Manila Doctors Hospital	1565	1563	33	2.11%	0
Manila Healthtek Inc.	461	461	8	1.74%	0
Manuel J. Santos Hospital	197	196	28	14.29%	0
Maria Reyna Xavier University Hospital Inc.	767	763	96	12.58%	0
Mariano Marcos Memorial Hospital (RT PCR)	1925	1925	68	3.53%	0
Mariano Marcos Memorial Hospital GeneXpert Laboratory	16	16	1	6.25%	0
Marikina Molecular Diagnostics Laboratory (MMDL)	731	731	116	15.87%	0

WEEKLY TESTING STATISTICS (Data for 31 January 2021 to 6 February 2021 as reported on 6 February 2021, 6PM)

FACILITY NAME	SAMPLE TESTED	INDIVIDUALS TESTED	POSITIVE TESTS	POSITIVITY RATE	TESTING BACKLOGS (as of 30 January)
Marilao Medical and Diagnostic Clinic, Inc.	1592	1592	173	10.87%	0
Mary Mediatrix Medical Center	396	392	6	1.53%	0
Metro Iloilo Hospital and Medical Center	628	628	27	4.30%	0
National Kidney and Transplant Institute	941	941	44	4.68%	0
National Kidney and Transplant Institute GeneXpert Laboratory	22	22	1	4.55%	0
Negros Oriental Provincial Hospital	852	860	123	14.30%	0
New World Diagnostic Premium Medical Branch	2591	2591	56	2.16%	0
Northern Mindanao Medical Center GeneXpert Laboratory	0	0	0	null	0
Northern Mindanao TB Regional Center	1909	1909	321	16.82%	0
OSPA - Farmers' Medical Center	204	200	24	12.00%	0
Oriental Mindoro Provincial Hospital GeneXpert Laboratory	107	89	7	7.87%	0
Ospital ng Imus	874	873	21	2.41%	0
Ospital ng Palawan GeneXpert Laboratory	89	86	4	4.65%	0
Our Lady of Mt. Carmel Medical Center Molecular Laboratory	268	268	28	10.45%	0
PNP Crime Laboratory	1482	1481	23	1.55%	0
PNP General Hospital	895	466	9	1.93%	0
PRC - Negros Occidental Molecular Laboratory	589	589	10	1.70%	0
PRC- Batangas Chapter Molecular Laboratory	1147	1143	18	1.57%	0
Pangasinan Molecular Diagnostic Laboratory	0	0	0	null	0
Parkway Medical and Diagnostic Center	953	963	64	6.65%	0
Pasig City Molecular Laboratory	895	895	127	14.19%	0
Philippine Airport Diagnostic Laboratory	5130	5105	170	3.33%	0
Philippine Children's Medical Center	1252	1230	38	3.09%	0
Philippine General Hospital GeneXpert Laboratory	54	54	5	9.26%	0
Philippine Heart Center GeneXpert Laboratory	237	237	11	4.64%	0
Philippine Red Cross (PRC)	13950	13278	385	2.90%	0
Philippine Red Cross - Cagayan de Oro Chapter	874	874	71	8.12%	0
Philippine Red Cross - Cebu Chapter	455	455	22	4.84%	0
Philippine Red Cross - Logistics and Training Center	728	718	15	2.09%	0
Philippine Red Cross - Molecular Biology Laboratory	799	785	98	12.48%	0
Philippine Red Cross - Port Area	19167	18551	250	1.35%	0
Philippine Red Cross - Surigao Del Norte Molecular Laboratory	696	695	17	2.45%	0
Philippine Red Cross Clark Molecular Laboratory	4230	4184	89	2.13%	0
Philippine Red Cross Isabela Molecular Laboratory	3670	3529	62	1.76%	0
Philippine Red Cross Logistics & Multipurpose Center	8630	8630	267	3.09%	0
Polymedic Medical Plaza	861	861	39	4.53%	0
President Ramon Magsaysay Provincial Hospital GeneXpert Laboratory	109	109	9	8.26%	0
Prime Care Alpha Covid-19 Testing Laboratory	726	726	72	9.92%	0
QR Medical Laboratories Inc. (VitaCare)	139	139	2	1.44%	0
Qualimed Health Network - Iloilo	707	707	10	1.41%	0
Qualimed Hospital - San Jose Del Monte	427	427	9	2.11%	0
Qualimed Hospital Sta. Rosa	912	912	18	1.97%	0
Quezon City Molecular Diagnostics Laboratory	115	115	6	5.22%	0
Rakkk Prophet Medical Center GeneXpert Laboratory	30	30	0	0.00%	0
Region 1 Medical Center GeneXpert Laboratory	157	157	18	11.46%	0
Region 1 Medical Center RT PCR	226	226	6	2.65%	0
Research Institute for Tropical Medicine (RITM)	5474	3851	235	6.10%	3
Rizal Medical Center GeneXpert Laboratory	99	99	9	9.09%	0
Roxas City Diagnostic and Laboratory Center	97	96	4	4.17%	0
Roxas Memorial Provincial Hospital Molecular Laboratory	35	35	0	0.00%	0

WEEKLY TESTING STATISTICS (Data for 31 January 2021 to 6 February 2021 as reported on 6 February 2021, 6PM)

FACILITY NAME	SAMPLE TESTED	INDIVIDUALS TESTED	POSITIVE TESTS	POSITIVITY RATE	TESTING BACKLOGS (as of 30 January)
Safeguard DNA Diagnostics, Inc	3748	3748	43	1.15%	0
San Antonio City of Ilagan Hospital	166	166	32	19.28%	0
San Lazaro Hospital (SLH)	937	896	14	1.56%	0
San Miguel Foundation Testing Laboratory	2987	3053	23	0.75%	0
San Pablo College Medical Center	450	448	23	5.13%	0
San Pablo District Hospital	458	458	24	5.24%	0
Singapore Diagnostics	980	787	75	9.53%	0
South Super Hi Way Molecular Diagnostic Lab	123	123	2	1.63%	0
Southern Isabela Medical Center	1695	1693	126	7.44%	0
Southern Philippines Medical Center (SPMC)	8300	7144	600	8.40%	0
Southern Philippines Medical Center (SPMC) - Pop-up	400	67	11	16.42%	0
St. Elizabeth Hospital GeneXpert Laboratory	229	229	32	13.97%	0
St. Luke's Medical Center - BGC (HB) GeneXpert Laboratory	196	171	13	7.60%	0
St. Luke's Medical Center - BGC (SLMC-BGC)	2463	1832	111	6.06%	0
St. Luke's Medical Center - Quezon City (SLMC-QC)	1281	1013	49	4.84%	0
St. Luke's Medical Center - Quezon City GeneXpert Laboratory	151	151	8	5.30%	0
Sta. Ana Hospital - Closed System Molecular Laboratory (GeneXpert)	37	37	4	10.81%	0
Sta. Ana Hospital - Closed System Molecular Laboratory (RT PCR)	2454	2470	92	3.72%	0
Sta. Rosa CHO GeneXpert Laboratory	20	20	0	0.00%	0
Stark Molecular Laboratory, Inc.	309	309	4	1.29%	0
Supercare Medical Services, Inc.	474	474	11	2.32%	0
Taguig City Molecular Laboratory	800	768	31	4.04%	0
Tarlac Provincial Hospital GeneXpert Laboratory	3	3	0	0.00%	0
Tarlac Provincial Hospital Molecular Laboratory	184	118	7	5.93%	0
Teresita Jalandoni Provincial Hospital	4743	4698	43	0.92%	0
The Doctors Hospital, Inc.	52	45	0	0.00%	0
The Lord's Grace Medical and Industrial Clinic	3482	3482	107	3.07%	0
The Medical City (TMC)	900	487	29	5.95%	0
The Premier Molecular Diagnostics	364	364	19	5.22%	0
Tondo Medical Center GeneXpert Laboratory	177	177	6	3.39%	0
Tropical Disease Foundation	1076	1069	30	2.81%	0
UP National Institutes of Health (UP-NIH)	728	713	59	8.27%	0
UP Philippine Genome Center	1160	1160	64	5.52%	0
UP-PGH Molecular Laboratory	2285	2278	80	3.51%	0
UPLB Covid-19 Molecular Laboratory	448	447	27	6.04%	0
University of Cebu Medical Center	682	682	108	15.84%	0
University of Perpetual Help DALTA Medical Center, Inc.	478	477	17	3.56%	0
University of the East Ramon Magsaysay Memorial Medical Center	224	218	19	8.72%	0
Uswag Iloilo Molecular Laboratory	1214	1063	59	5.55%	0
Valenzuela Hope Molecular Laboratory	1581	1581	188	11.89%	0
Veteran Memorial Medical Center	259	224	10	4.46%	0
Vicente Sotto Memorial Medical Center (VSMMC)	5086	3492	374	10.71%	0
Victoriano Luna - AFRIMS	1143	1143	17	1.49%	0
West Metro Medical Center GeneXpert Laboratory	65	65	2	3.08%	0
Western Visayas Medical Center (WVMC)	3987	3725	183	4.91%	0

WEEKLY TESTING STATISTICS (Data for 31 January 2021 to 6 February 2021 as reported on 6 February 2021, 6PM)

FACILITY NAME	SAMPLE TESTED	INDIVIDUALS TESTED	POSITIVE TESTS	POSITIVITY RATE	TESTING BACKLOGS (as of 30 January)
Western Visayas State University Medical Center	154	113	8	7.08%	0
Zamboanga City Medical Center - DA Satellite Laboratory	1012	788	89	11.29%	0
Zamboanga City Medical Center GeneXpert Laboratory	102	102	3	2.94%	0
Zamboanga del Sur Medical Center PCR Laboratory	224	224	29	12.95%	0
Total (As of February 6, 2021)	242,834 (34,355)	228,435 (33,191)	12,284 (1,731)	5.38% (5.22%)	7

CUMULATIVE TESTING STATISTICS

FACILITY NAME	SAMPLE TESTED	INDIVIDUALS TESTED	POSITIVE TESTS	POSITIVITY RATE
A Star Laboratories	1631	1597	100	6.26%
AL Molecular Diagnostic Laboratory	18738	18377	784	4.27%
Allegiant Regional Care Hospital	7587	7592	670	8.83%
Amai Pakpak Medical Center GeneXpert Laboratory	4194	4174	749	17.94%
Amai Pakpak Medical Center Molecular Laboratory	4204	4196	116	2.76%
Amang Rodriguez Memorial Medical Center (RT PCR)	1751	1655	52	3.14%
Amang Rodriguez Memorial Center GeneXpert Laboratory	3516	3500	656	18.74%
Amosup Seamen's Hospital	818	805	49	6.09%
Army General Hospital Molecular Laboratory	2940	2091	182	8.70%
Asian Hospital and Medical Center	25475	23506	3752	15.96%
Bacolod Queen of Mercy Hospital	3909	3827	366	9.56%
Baguio General Hospital and Medical Center	260976	188121	12021	6.39%
Bataan General Hospital (RT PCR)	63996	63839	3710	5.81%
Bataan General Hospital and Medical Center GeneXpert Laboratory	4487	4359	132	3.03%
Batangas Medical Center GeneXpert Laboratory	2526	2519	189	7.50%
Batangas Medical Center RT PCR Laboratory	3188	3081	99	3.21%
Bicol Medical Center GeneXpert Laboratory	5612	4299	840	19.54%
Bicol Regional Diagnostic and Reference Laboratory (BRDRL)	61359	55938	3009	5.38%
BioPath Clinical Diagnostic, Inc.	4172	4041	360	8.91%
BioPath Clinical Diagnostics, Inc - CEBU	4	3	2	66.67%
BioPath Clinical Diagnostics, Inc. (E. Rodriguez)	2945	2859	243	8.50%
BioPath Clinical Diagnostics, Inc. (E. Rodriguez) GeneXpert Laboratory	807	806	82	10.17%
BioPath Clinical Diagnostics, Inc. - AFRIMS	1391	1411	117	8.29%
BioPath Clinical Diagnostics, Inc. GeneXpert Laboratory	661	671	85	12.67%
Biopath Clinical Diagnostics, Inc. - AFRIMS GeneXpert Laboratory	422	413	48	11.62%
Bohol Containerized PCR Laboratory	8717	8682	406	4.68%
Bulacan Medical Center (RT PCR)	12291	12299	1121	9.11%
Bulacan Medical Center GeneXpert Laboratory	2746	2741	424	15.47%
Butuan Medical Center (RT PCR)	15944	16005	3190	19.93%
Butuan Medical Center GeneXpert Laboratory	2074	2067	419	20.27%
Cagayan Valley CHD GeneXpert Laboratory	10538	9722	407	4.19%
Cagayan Valley Medical Center Molecular Laboratory	61526	49599	4730	9.54%
Calamba Medical Center	14411	14231	1982	13.93%
Caloocan City North Medical Center	115	115	0	0.00%
Caraga Regional Hospital GeneXpert Laboratory	454	451	108	23.95%
Cardinal Santos Medical Center	11273	11276	635	5.63%
Cebu Doctors University Hospital, Inc.	9827	10468	645	6.16%
Cebu TB Reference Laboratory - GeneXpert	14	17	2	11.76%
Cebu TB Reference Laboratory - Molecular Facility for COVID-19 Testing	217831	217522	16222	7.46%
Central Luzon Doctor's Hospital GeneXpert Laboratory	2002	2000	213	10.65%
Chinese General Hospital	232784	232952	26390	11.33%
Chong Hua Hospital	14501	14492	802	5.53%
Ciudad Medical Zamboanga	12992	12892	1346	10.44%
Corazon Locsin Montelibano Memorial Regional Hospital	27237	26792	2523	9.42%
Cotabato Regional and Medical Center GeneXpert Laboratory	6293	5841	810	13.87%
Cotabato Regional and Medical Center RT PCR	29593	25926	2644	10.20%
Culion Sanitarium and General Hospital GeneXpert Laboratory	70	70	1	1.43%
Dagupan Doctors Villaflor Memorial Hospital	11784	11569	1496	12.93%
Daniel O. Mercado Medical Center	9345	9255	1460	15.78%
Davao Doctors Hospital GeneXpert Laboratory	1651	1623	216	13.31%
Davao One World Diagnostic Center Incorporated	99607	99618	6997	7.02%
Davao Regional Medical Center GeneXpert Laboratory	11065	10735	1011	9.42%

CUMULATIVE TESTING STATISTICS

FACILITY NAME	SAMPLE TESTED	INDIVIDUALS TESTED	POSITIVE TESTS	POSITIVITY RATE
De La Salle Medical and Health Sciences Institute	74938	73716	5631	7.64%
De Los Santos Medical Center	26052	25805	862	3.34%
Detoxicare Molecular Diagnostics Laboratory	555996	556669	55175	9.91%
Divine Word Hospital	55078	54083	4179	7.73%
Dr. Arturo Pingoy Medical Center GeneXpert Laboratory	8315	8094	1222	15.10%
Dr. Jorge P. Royeca Hospital	7136	6976	1113	15.95%
Dr. Jose N. Rodriguez Memorial Hospital and Sanitarium (TALA) GeneXpert Laboratory	2365	2258	823	36.45%
Dr. Jose N. Rodriguez Memorial Hospital and Sanitarium (TALA) RT PCR	31845	31645	1658	5.24%
Dr. Pablo O. Torre Memorial Hospital	636	636	33	5.19%
Dr. Rafael S. Tumbokon Memorial Hospital	12425	11910	483	4.06%
Eastern Visayas Regional Covid Testing Center	114748	114692	10957	9.55%
Fatima University Medical Center Antipolo Corp.	1026	1032	53	5.14%
Fe del Mundo Medical center	27246	26287	3358	12.77%
First Aide Diagnostic Center	27929	27812	83	0.30%
Governor Celestino Gallares Memorial Medical Center	21526	21334	403	1.89%
Graman Medical & Maternity Hospital Molecular Laboratory	5937	5941	645	10.86%
Greencity Medical Center	32606	31643	3251	10.27%
Health Delivery Systems	9576	8577	1002	11.68%
Health Metrics	5214	5182	280	5.40%
Hero Laboratories	892	888	41	4.62%
Hi-Precision Diagnostics (QC)	77045	62482	6147	9.84%
IOM - Manila Health Centre Laboratory - GeneXpert	44	44	1	2.27%
Ilocos Training Regional Medical Center GeneXpert Laboratory	276	276	11	3.99%
Ilocos Training and Regional Medical Center	121303	121303	2278	1.88%
Iloilo Provincial Hospital	828	698	29	4.15%
JT Cenica Medical Health System	1984	1995	79	3.96%
Jose B. Lingad Memorial General Hospital	209172	207816	12254	5.90%
Jose R. Reyes Memorial Medical Center GeneXpert Laboratory	30	30	3	10.00%
Kairos Diagnostics Laboratory	48	48	6	12.50%
Kaiser Medical Center Inc.	2407	2288	59	2.58%
Laguna Holy Family Hospital, Inc.	1374	1350	140	10.37%
Lanao Del Norte Covid-19 Testing Laboratory	4160	4162	402	9.66%
Las Pinas General Hospital and Satellite Trauma Center	5201	5200	391	7.52%
Las Pinas General Hospital and Satellite Trauma Center GeneXpert Laboratory	421	418	38	9.09%
Lifecore Biointegrative Inc.	3376	3281	149	4.54%
Lucena United Doctors Hospital and Medical Center	65590	64749	8817	13.62%
Lung Center of the Philippines (LCP)	98673	98185	8093	8.24%
Lung Center of the Philippines GeneXpert Laboratory	5446	5318	1109	20.85%
Makati Medical Center (MMC)	80641	67684	7421	10.96%
Manila Diagnostic Center for OFW Inc.	2946	2946	57	1.93%
Manila Doctors Hospital	25355	25354	1061	4.18%
Manila Healthtek Inc.	4578	4574	184	4.02%
Manuel J. Santos Hospital	2347	2305	447	19.39%
Maria Reyna Xavier University Hospital Inc.	7210	7132	1087	15.24%
Mariano Marcos Memorial Hospital (RT PCR)	40072	39770	961	2.42%
Mariano Marcos Memorial Hospital GeneXpert Laboratory	2157	2137	120	5.62%
Marikina Molecular Diagnostics Laboratory (MMDL)	54759	52691	6808	12.92%
Marilao Medical and Diagnostic Clinic, Inc.	48241	48011	6600	13.75%
Mary Mediatrix Medical Center	12677	12543	743	5.92%
Metro Iloilo Hospital and Medical Center	15801	15804	1048	6.63%

CUMULATIVE TESTING STATISTICS

FACILITY NAME	SAMPLE TESTED	INDIVIDUALS TESTED	POSITIVE TESTS	POSITIVITY RATE
National Kidney and Transplant Institute	24372	24305	3611	14.86%
National Kidney and Transplant Institute GeneXpert Laboratory	2386	2381	436	18.31%
Negros Oriental Provincial Hospital	7261	7124	868	12.18%
New World Diagnostic Premium Medical Branch	41607	41552	1770	4.26%
Northern Mindanao Medical Center GeneXpert Laboratory	6913	6844	974	14.23%
Northern Mindanao TB Regional Center	62251	62271	8611	13.83%
OSPA - Farmers' Medical Center	2227	2215	399	18.01%
Oriental Mindoro Provincial Hospital GeneXpert Laboratory	6954	6676	814	12.19%
Ospital ng Imus	47660	47409	4228	8.92%
Ospital ng Palawan GeneXpert Laboratory	5953	5862	561	9.57%
Our Lady of Mt. Carmel Medical Center Molecular Laboratory	1972	1966	220	11.19%
PNP Crime Laboratory	34214	33825	3126	9.24%
PNP General Hospital	7834	6899	177	2.57%
PRC - Negros Occidental Molecular Laboratory	21286	20826	1443	6.93%
PRC- Batangas Chapter Molecular Laboratory	71793	70952	5904	8.32%
Pangasinan Molecular Diagnostic Laboratory	354	298	27	9.06%
Parkway Medical and Diagnostic Center	31521	31551	1899	6.02%
Pasig City Molecular Laboratory	19047	19050	2566	13.47%
Philippine Airport Diagnostic Laboratory	221058	212829	7731	3.63%
Philippine Children's Medical Center	24846	24078	1061	4.41%
Philippine General Hospital GeneXpert Laboratory	477	476	43	9.03%
Philippine Heart Center GeneXpert Laboratory	3781	3787	290	7.66%
Philippine Red Cross (PRC)	346184	342162	22924	6.70%
Philippine Red Cross - Cagayan de Oro Chapter	11290	11287	588	5.21%
Philippine Red Cross - Cebu Chapter	6106	6097	200	3.28%
Philippine Red Cross - Logistics and Training Center	45366	43761	3529	8.06%
Philippine Red Cross - Molecular Biology Laboratory	14668	14558	1051	7.22%
Philippine Red Cross - Port Area	768665	745375	34506	4.63%
Philippine Red Cross - Surigao Del Norte Molecular Laboratory	1347	1342	49	3.65%
Philippine Red Cross Clark Molecular Laboratory	131980	127036	4488	3.53%
Philippine Red Cross Isabela Molecular Laboratory	6730	6569	87	1.32%
Philippine Red Cross Logistics & Multipurpose Center	393896	390766	22861	5.85%
Polymedic Medical Plaza	20946	20846	1928	9.25%
President Ramon Magsaysay Provincial Hospital GeneXpert Laboratory	922	921	160	17.37%
Prime Care Alpha Covid-19 Testing Laboratory	56357	56244	1197	2.13%
QR Medical Laboratories Inc. (VitaCare)	1804	1760	76	4.32%
Qualimed Health Network - Iloilo	25822	25502	1590	6.23%
Qualimed Hospital - San Jose Del Monte	28404	28357	1491	5.26%
Qualimed Hospital Sta. Rosa	38886	38777	3391	8.74%
Quezon City Molecular Diagnostics Laboratory	664	664	56	8.43%
Rakkk Prophet Medical Center GeneXpert Laboratory	696	691	153	22.14%
Region 1 Medical Center GeneXpert Laboratory	6380	6371	636	9.98%
Region 1 Medical Center RT PCR	226	226	6	2.65%
Research Institute for Tropical Medicine (RITM)	415334	341084	43761	12.83%
Rizal Medical Center GeneXpert Laboratory	704	698	80	11.46%
Roxas City Diagnostic and Laboratory Center	2097	2096	157	7.49%
Roxas Memorial Provincial Hospital Molecular Laboratory	470	578	12	2.08%
Safeguard DNA Diagnostics, Inc	129521	129112	8276	6.41%
San Antonio City of Ilagan Hospital	1417	1412	318	22.52%
San Lazaro Hospital (SLH)	80831	68015	10090	14.83%
San Miguel Foundation Testing Laboratory	86383	85659	3521	4.11%
San Pablo College Medical Center	11335	10780	1029	9.55%
San Pablo District Hospital	14489	14475	1993	13.77%

CUMULATIVE TESTING STATISTICS

FACILITY NAME	SAMPLE TESTED	INDIVIDUALS TESTED	POSITIVE TESTS	POSITIVITY RATE
Singapore Diagnostics	67775	60023	9318	15.52%
South Super Hi Way Molecular Diagnostic Lab	1703	1644	152	9.25%
Southern Isabela Medical Center	7403	7356	555	7.54%
Southern Philippines Medical Center (SPMC)	191260	152664	13762	9.01%
Southern Philippines Medical Center (SPMC) - Pop-up	2141	1548	62	4.01%
St. Elizabeth Hospital GeneXpert Laboratory	4521	4519	809	17.90%
St. Luke's Medical Center - BGC (HB) GeneXpert Laboratory	3363	3001	244	8.13%
St. Luke's Medical Center - BGC (SLMC-BGC)	148429	119198	12241	10.27%
St. Luke's Medical Center - Quezon City (SLMC-QC)	80661	62138	9195	14.80%
St. Luke's Medical Center - Quezon City GeneXpert Laboratory	2387	2385	200	8.39%
Sta. Ana Hospital - Closed System Molecular Laboratory (GeneXpert)	5458	5441	1210	22.24%
Sta. Ana Hospital - Closed System Molecular Laboratory (RT-PCR)	40852	40632	1282	3.16%
Sta. Rosa CHO GeneXpert Laboratory	407	391	45	11.51%
Stark Molecular Laboratory, Inc.	519	519	15	2.89%
Supercare Medical Services, Inc.	2032	1994	34	1.71%
Taguig City Molecular Laboratory	5777	5096	379	7.44%
Tarlac Provincial Hospital GeneXpert Laboratory	311	256	43	16.80%
Tarlac Provincial Hospital Molecular Laboratory	3679	3207	460	14.34%
Teresita Jalandoni Provincial Hospital	150447	149436	7346	4.92%
The Doctors Hospital, Inc.	4467	3858	661	17.13%
The Lord's Grace Medical and Industrial Clinic	38071	38075	926	2.43%
The Medical City (TMC)	54349	39849	7987	20.04%
The Premier Molecular Diagnostics	9589	9582	731	7.63%
Tondo Medical Center GeneXpert Laboratory	6184	6176	1221	19.77%
Tropical Disease Foundation	29028	27343	3031	11.09%
UP National Institutes of Health (UP-NIH)	41668	39201	5572	14.21%
UP Philippine Genome Center	51930	51502	10721	20.82%
UP-PGH Molecular Laboratory	65320	56472	3792	6.71%
UPLB Covid-19 Molecular Laboratory	8535	8062	1074	13.32%
University of Cebu Medical Center	12230	12147	757	6.23%
University of Perpetual Help DALTA Medical Center, Inc.	13979	13462	1403	10.42%
University of the East Ramon Magsaysay Memorial Medical Center	4049	3909	172	4.40%
Uswag Iloilo Molecular Laboratory	5941	5583	320	5.73%
Valenzuela Hope Molecular Laboratory	26824	26807	1432	5.34%
Veteran Memorial Medical Center	5505	5062	1023	20.21%
Vicente Sotto Memorial Medical Center (VSMMC)	157640	128141	11593	9.05%
Victoriano Luna - AFRIMS	42337	41447	1937	4.67%
West Metro Medical Center GeneXpert Laboratory	456	456	39	8.55%
Western Visayas Medical Center (WVMC)	193980	179369	7918	4.41%
Western Visayas State University Medical Center	1085	980	38	3.88%
Zamboanga City Medical Center - DA Satellite Laboratory	45049	38171	3183	8.34%
Zamboanga City Medical Center GeneXpert Laboratory	10760	10750	1072	9.97%
Zamboanga del Sur Medical Center PCR Laboratory	3180	2964	419	14.14%
GRAND TOTAL	8,076,610	7,615,627	603,745	7.93%

HISTORICAL DAILY TESTING STATISTICS

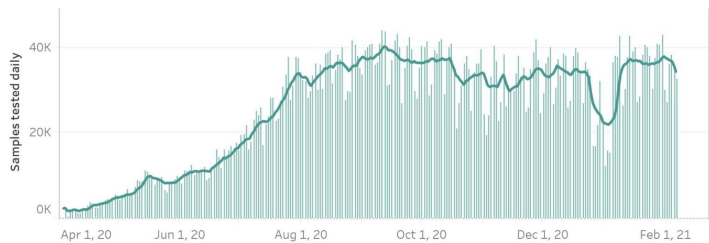

603,745 (7.93%)
Total positive individuals
Note: The DOH is continuously validating the number of positive individuals as reported by the laboratories. When necessary, they are deduplicated. **As such, the discrepancy with the number of confirmed cases do not necessarily reflect backlogs in case validation.**

8,076,610
Total tests conducted

DAILY POSITIVITY RATE



242,834
Total tests conducted this week

This week, an average of **34,691** samples were processed each day by 198 licensed COVID-19 testing laboratories.

From 31 January to 6 February 2021, a total of 12,284 specimens tested positive, which brings this week's positivity rate to 5.4%. Of these, 2,013 (16%) came from labs in Region 7, and 4,360 (35%) came from labs in NCR.

In terms of positivity rates, 11% of individual specimens (2,013 out of 18,221) tested positive in Region 7 labs, while 3.7% of individual specimens (4,360 out of 118,835) tested positive in NCR labs.

STATUS OF LABORATORY LICENSING as of Feb 6, 2021

168	50	47	34	72%
NO. OF LICENSED RT-PCR LABORATORIES	NO. OF LICENSED GENEXPERT LABS	TOTAL NO. OF LABORATORIES APPLYING FOR LICENSE	TOTAL NO. OF LABORATORIES ON STAGE 3 AND STAGE 4*	% LABS ON STAGE 3 AND STAGE 4*

RT-PCR Laboratories

**Facilities using GeneXpert machines included.*

NAME OF HEALTH FACILITY OR LABORATORY		REGION	ACCREDITATION STATUS
1	A Star Laboratories, Inc.	NCR	STAGE 5
2	AL Molecular Diagnostic Laboratory		
3	Amang Rodriguez Memorial Hospital		
4	Army General Hospital Molecular Laboratory		
5	Asian Hospital & Medical Center		
6	BioPath Clinical Diagnostic, Inc.		
7	Biopath Clinical Diagnostics Inc. (E. Rodriguez)		
8	Caloocan City North Medical Center		
9	Cardinal Santos Medical Center		
10	Chinese Gen. Hospital		
11	De Los Santos Medical Center		
12	Detoxicare Molecular Diagnostics Laboratory		
13	Dr. Jose B. Rodriguez Memorial Hospital and Sanitarium (TALA)		
14	East Avenue Medical Center		
15	El Roi Molecular Diagnostic Laboratory		
16	Ermita Molecular Diagnostic Laboratory, Inc.		
17	Fe del Mundo Medical center		
18	First Aide Diagnostic Center		
19	Health Delivery Systems		

NAME OF HEALTH FACILITY OR LABORATORY		REGION	ACCREDITATION STATUS
20	Health Metrics, Inc.	NCR	STAGE 5
21	Healthway Medical		
22	Hero Laboratories		
23	Hi-Precision		
24	Interpharma Solutions Philippines, Inc.		
25	Intramuros Molecular Laboratory		
26	JT Cenica Medical Health System		
27	Kairos Diagnostics Laboratory		
28	Kaiser Medical Center Inc.		
29	Las Pinas General Hospital and Satellite Trauma Center		
30	Lifecore Biointegrative Inc.		
31	Lung Center of the Philippines (LCP)		
32	Makati Medical Center (HB)		
33	Manila Diagnostic Center for OFW Inc.		
34	Manila Doctors Hospital		
35	Manila Healthtek Inc.		
36	Marikina Molecular Diagnostic Laboratory		
37	National Kidney and Transplant Institute		
38	New World Diagnostics Inc. Premium Medical Branch		
39	Olayn Medical Laboratory, Inc		
40	Ospital ng Muntinlupa		
41	Pasig City Children's Hospital - Child's Hope		
42	PCR MED Molecular Laboratory		
43	Philippine Airport Diagnostic Laboratory		
44	Philippine Children's Medical Center		
45	Philippine Genome Center UP-Diliman (NHB)		
46	Philippine National Police Crime Laboratory		
47	Philippine Red Cross - National Blood Center		
48	Philippine Red Cross - Port Area		
49	PNP General Hospital		
50	PRC - PRC Logistics and Multipurpose Center		
51	QR Medical Laboratories Inc. (VitaCare)		
52	Quezon City Molecular Diagnostics Laboratory		
53	Research Institute for Tropical Medicine, Inc. (RITM)		
54	Safeguard DNA Diagnostics, Inc.		
55	San Lazaro Hospital (SLH)		
56	San Miguel Foundation Testing Laboratory		
57	Singapore Diagnostic, Inc.		
58	South Super Hi Way Molecular Diagnostic Lab		
59	St. Luke's Medical Center - BGC (HB)		
60	St. Luke's Medical Center- QC		
61	Sta. Ana Hospital		
62	Supercare Medical Services, Inc.		
63	Taguig City Molecular Laboratory		
64	The Lord's Grace Medical and Industrial Clinic		
65	The Medical City - Ortigas		
66	The Premier Molecular Diagnostics		
67	Tropical Disease Foundation		
68	University of Perpetual Help System Dalta		
69	University of the East Ramon Magsaysay Memorial Medical Center		
70	UP National Institutes of Health (UP NIH)		
71	UP-PGH-MRL		
72	Valenzuela Hope Molecular Laboratory		
73	Veteran Memorial Medical Center		
74	Victoriano Luna Medical Center -AFRIMS - Collaborative Molecular Laboratory		

NAME OF HEALTH FACILITY OR LABORATORY		REGION	ACCREDITATION STATUS
75	Amai Pakpak Medical Center	BARM	STAGE 5
76	Baguio General Hospital and Medical Center (BGHMC)	CAR	
77	Luis Hora Memorial Regional Hospital		
78	Parkway Medical and Diagnostic Center		
79	Butuan Medical Center	CARAGA	
80	Democrito O. Plaza Memorial Hospital		
81	Philippine Red Cross Molecular Laboratory		
82	Dagupan Doctors Villaflor Memorial Hospital	I	
83	Ilocos Training Regional Medical Center		
84	Mariano Marcos Memorial Hospital		
85	Pangasinan Molecular Diagnostic Laboratory		
86	Region 1 Medical Center		
87	Cagayan Valley Medical Center Molecular Laboratory	II	
88	Philippine Red Cross Isabela Molecular Laboratory		
89	San Antonio City of Ilagan Hospital		
90	Southern Isabela Medical Center		
91	Bataan General Hospital	III	
92	Bulacan Medical Center		
93	Graman Medical & Maternity Hospital Inc Molecular Laboratory		
94	Green City Medical Center		
95	Jose B. Lingad Memorial Hospital		
96	Marilao Medical and Diagnostic Clinic, Inc.		
97	Our Lady of Mt. Carmel Medical Center Molecular Laboratory		
98	Philippine Red Cross - Logistics and Training Center		
99	Philippine Red Cross Clark Molecular Laboratory		
100	Qualimed Hospital - San Jose Del Monte		
101	Tarlac Provincial Hospital Molecular Laboratory		
102	Batangas Medical Center	IV-A	
103	Calamba Medical Center		
104	Daniel O. Mercado Medical Center		
105	De La Salle Medical and Health Sciences Institute		
106	Fatima University Medical Center Antipolo Corp.		
107	GentriMed Molecular Laboratory		
108	Laguna City Provincial Hospital-San Pablo City District Hospital		
109	Laguna Holy Family Hospital, Inc.		
110	Lucena United Doctors Hospital and Medical Center		
111	Mary Mediatrix Medical Center		
112	Ospital ng Imus		
113	PRC- Batangas Chapter Molecular Laboratory		
114	Qualimed Hospital Sta. Rosa		
115	San Pablo College Medical Center		
116	Stark Molecular Laboratory Inc.		
117	UPLB Covid-19 Molecular Laboratory		
118	Bicol Regional Diagnostic and Reference Laboratory	V	
119	Metro Health Specialist Hospital		
120	Bacolod Queen of Mercy Hospital	VI	
121	Corazon Locsin Montelibano Memorial Regional Hospital		
122	Dr. Pablo O. Torre Memorial Hospital		
123	Dr. Rafael S. Tumbokon Memorial Hospital		
124	Iloilo Provincial Hospital		
125	Metro Iloilo Hospital and Medical Center		
126	PRC - Passi City Molecular Laboratory		
127	PRC - Negros Occidental Molecular Laboratory		
128	Qualimed Health Network - Iloilo		
129	Roxas City Diagnostic and Laboratory Center		
130	Roxas Memorial Provincial Hospital Molecular Laboratory		
131	Teresita Jalandoni Provincial Hospital		
132	The Doctors Hospital, Inc.		
133	Uswag Iloilo Molecular Laboratory		

	NAME OF HEALTH FACILITY OR LABORATORY	REGION	ACCREDITATION STATUS
134	Western Visayas Medical Center	VI	
135	Western Visayas State University Medical Center		
136	Allegiant Regional Care Hospital	VII	STAGE 5
137	BioPath Clinical Diagnostics, Inc. - AFRIMS		
138	Bohol Containerized PCR Laboratory		
139	Cebu Doctors University Hospital, Inc.		
140	Cebu TB Reference Laboratory		
141	Chong Hua Hospital		
142	Governor Celestino Gallares Memorial Medical Center		
143	Negros Oriental Provincial Hospital		
144	Perpetual Succour Hospital of Cebu, Inc.		
145	Philippine Red Cross - Cebu Chapter		
146	Prime Care Alpha COVID-19 Testing Laboratory		
147	University of Cebu Medical Center		
148	Vicente Sotto Memorial Medical Center		
149	Divine Word Hospital	VIII	
150	Eastern Visayas Regional Covid-19 Testing Center		
151	OSPA - Farmers’ Medical Center		
152	Ciudad Medical Zamboanga	IX	
153	Philippine Red Cross - Molecular Biology Laboratory		
154	Zamboanga City Medical Center-Department of Agriculture Satellite Laboratory for COVID-19 Testing		
155	Zamboanga Del Sur Medical Center	X	
156	Lanao Del Norte Covid-19 Testing Laboratory		
157	Maria Reyna Xavier University Hospital Inc.		
158	Northern Mindanao Medical Center- Satellite Covid-19 Laboratory		
159	Philippine Red Cross - Cagayan de Oro Chapter		
160	Polymedic Medical Plaza	XI	
161	Davao International Airport Laboratory		
162	Davao One World Diagnostic Center Incorporated		
163	Davao Regional Medical Center		
164	PRO 11 RT- PCR Molecular Laboratory		
165	Southern Philippines Medical Center (SPMC)		
166	Southern Philippines Medical Center (SPMC) - Pop-up	XII	
167	Cotabato Regional Medical Center		
168	Dr. Jorge P. Royeca Hospital	CARAGA	STAGE 4
170	Adela Serra TY Memorial Medical Center	NCR	
172	New Era General Hospital		
173	Paranaque RT-PCR Molecular Laboratory	CAR	STAGE 3
174	Baguio General Hospital and Medical Center		
175	Benguet General Hospital	NCR	
176	American Bio-Clinical Laboratory		
177	Amosup Seamen's Hospital		
178	Capitol Medical Center Inc.		
179	Marilao Medical and Diagnostic Clinic, Inc.		
180	Philipine Medical Diagnostic & Laboratory Center Corporation		
181	Quirino Memorial Medical Center		
182	Truhealth Diagnostics Center, Corp.	III	
183	Dr. Paulino J. Garcia Memorial Research and Medical Center		
184	Multi-Lifecare Foundation Molecular Laboratory		
185	Olongapo City Covid-19 Testing Laboratory		

NAME OF HEALTH FACILITY OR LABORATORY		REGION	ACCREDITATION STATUS
186	General Emilio Aguinaldo Memorial Hospital	IV	
187	Ospital ng Lipa		
188	RHS 7 Molecular Laboratory (PNP)	VII	STAGE 3
189	Zamboanga del Norte Medical Center	IX	
190	Northern Mindanao Medical Center	X	
191	Davao de Oro Provincial Hospital	XI	
192	Los Amigos Davao Laboratory		

 NEWLY ADDED LABORATORIES THIS WEEK

Cartridge-based PCR or GeneXpert Laboratories		REGION	ACCREDITATION STATUS
1	Amai Pakpak Medical Center	BARM	STAGE 5
2	Butuan Medical Center	CARAGA	
3	CARAGA Regional Hospital		
4	Manuel J. Santos Hospital		
5	Amang Rodriguez Memorial Center	NCR	
6	Amosup Seamen's Hospital		
7	BioPath Clinical Diagnostic, Inc.		
8	Biopath Clinical Diagnostics, Inc. (E. Rodriguez)		
9	Dr. Jose B. Rodriguez Memorial Hospital and Sanitarium		
10	IOM-Manila Health Centre Laboratory		
11	Jose R. Reyes Memorial Medical Center		
12	Las Pinas General Hospital and Satellite Trauma Center		
13	Lung Center of the Philippines		
14	National Kidney and Transplant Institute		
15	Philippine General Hospital		
16	Philippine Heart Center		
17	Rizal Medical Center		
18	St. Luke's Medical Center - BGC (HB)		
19	St. Luke's Medical Center- QC		
20	Sta. Ana Hospital		
21	Tondo Medical Center		
22	Victoriano luna Medical Center		
23	Ilocos Training Regional Medical Center	I	
24	Mariano Marcos Memorial Hospital		
25	Region 1 Medical Center		
26	Cagayan Valley CHD TB Reference Laboratory	II	
27	Bataan General Hospital	III	
28	Bulacan Medical Center		
29	Central Luzon Doctor's Hospital		
30	President Ramon Magsaysay Provincial Hospital		
31	Tarlac Provincial Hospital		
32	Rakkk Prophet Medical Center, Inc.	IV-A	
33	Batangas Medical Center		
34	Sta. Rosa CHO		
35	Culion Sanitarium and General Hospital	IV-B	
36	Occidental Mindoro Provincial Hospital		
37	Oriental Mindoro Provincial Hospital		
38	Ospital ng Palawan		
39	Puerto Galera Molecular Laboratory (Formerly Best Care Medical Clinic & Diagnostic Center, Inc.)		
40	Bicol Medical Center	V	
41	BioPath Clinical Diagnostic, Inc. - AFRIMS	VII	
42	Cebu TB Reference Laboratory		
43	West Metro Medical Center	IX	
44	Zamboanga City Medical Center		
45	Northern Mindanao Medical Center	X	
46	Davao Doctors Hospital	XI	
47	Davao Regional Medical Center		
48	Cotabato Regional Medical Center	XII	
49	Dr. Arturo Pingoy Medical Center		
50	St. Elizabeth Hospital		

Cartridge-based PCR or GeneXpert Laboratories		REGION	ACCREDITATION STATUS
51	Cardinal Santos Medical Center	NCR	STAGE 3
52	Philippine Tuberculosis Society Inc., - Quezon Institute		
53	The Medical City - Oritgas		
54	Region II Trauma and Medical Center	Region II	
55	Jose B. Lingad Memplorial Hospital	Region III	
56	Calamba Medical Center	Region IV-A	
57	Dr. Rafael S. Tumbokon Memorial Hospital	Region VI	
58	BioPath Clinical Diagnostic, Inc. - CEBU	Region VII	
59	Siliman University Medical Center		
60	Southern Philippines Medical Center	Region XI	

EQUIPMENT UTILIZATION

As of 06 February 2021

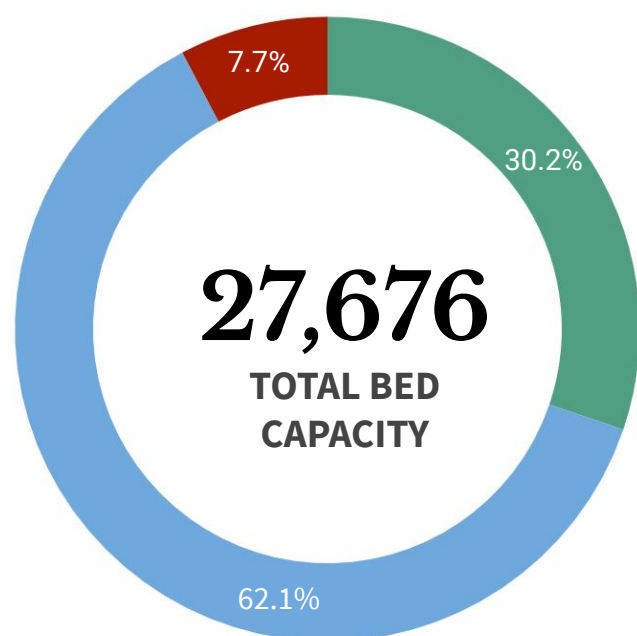

ICU BEDS
2,129 (37.7% occupied)



ISOLATION BEDS
17,184 (34.0% occupied)



WARD BEDS
8,363 (23.0% occupied)



MECHANICAL VENTILATORS
2,113 (21.2% occupied)

Note. The number of confirmed severe and critical cases may not necessarily correspond to occupancy of ICU beds and mechanical ventilators as suspect and probable cases in severe or critical condition also utilize these resources.

REGION	ISOLATION BEDS	% OCCUPIED	WARD BEDS	% OCCUPIED	ICU BEDS	% OCCUPIED	MECHANICAL VENTILATORS	% OCCUPIED
BARMM	318	17.3%	148	18.2%	10	20.0%	13	7.7%
CAR	422	42.9%	222	43.2%	46	60.9%	38	36.8%
NCR	4,095	38.7%	2,436	18.9%	684	45.0%	769	25.2%
I	768	30.3%	494	27.1%	125	39.2%	71	14.1%
II	712	31.9%	370	31.6%	57	59.6%	47	59.6%
III	2,318	27.0%	835	21.0%	295	30.8%	267	19.1%
IV-A	1,795	37.4%	650	22.8%	214	33.6%	257	8.2%
IV-B	340	11.5%	112	2.7%	31	16.1%	38	10.5%
V	542	16.4%	383	10.4%	36	22.2%	30	3.3%
VI	900	29.1%	287	12.5%	76	18.4%	123	15.4%
VII	1,312	42.1%	567	31.9%	223	35.0%	175	24.6%
VIII	572	39.3%	263	26.2%	62	27.4%	57	26.3%
IX	615	28.0%	170	16.5%	26	15.4%	39	12.8%
X	631	31.7%	396	17.2%	48	37.5%	43	25.6%
XI	676	54.3%	584	44.9%	67	65.7%	66	34.8%
XII	807	26.6%	233	6.0%	80	26.3%	42	7.1%
XIII	361	41.8%	213	29.6%	49	20.4%	38	10.5%
TOTAL	17,184	34.0%	8,363	23.0%	2,129	37.7%	2,113	21.2%

Note. The occupancy rate of beds and mechanical ventilators may not necessarily correspond to occupancy of ICU beds and mechanical ventilators as suspect and probable cases who need hospital admission also utilize these resources.

PERSONAL PROTECTIVE EQUIPMENT AND OTHER HEALTH EQUIPMENT DISTRIBUTED

As of January 30, 2021



FOREIGN AND LOCAL DONATIONS PROCESSED

Summary of donated PPEs (As of January 30, 2021)

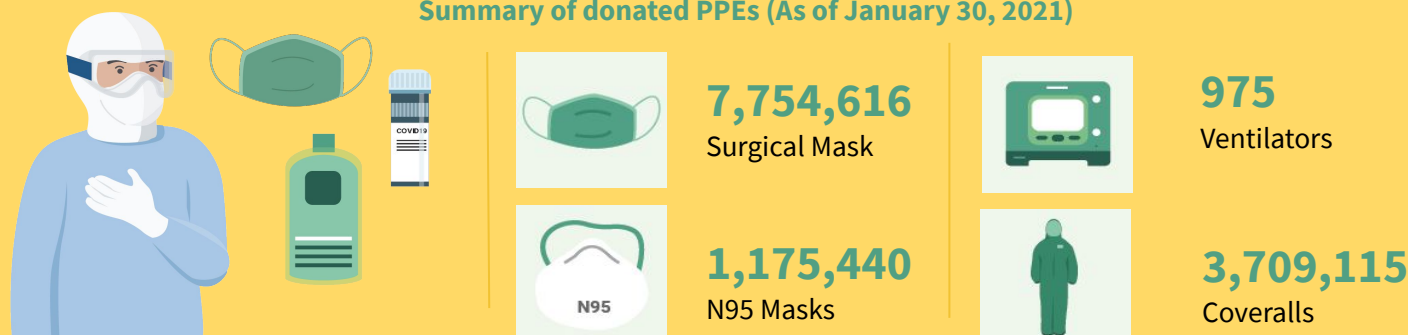

DONOR	RT-PCR BRAND	QUANTITY
Ministry of Health Brunei Mammoth Foundation	BGI (China)	101,000
Shanghai Nanjiang Co., Ltd.	Beijing Applied Technologies(China)	483,840
Gov't of China Mr. Carlos Gonzalez San Miguel Corporation	Sansure (China)	285,408
Gov't of Singapore Temasek Foundation	A*Star Fortitude (Singapore)	640,000
Udenna Foundation Republic of Korea	Q SenS (South Korea)	85,000
Global Fund - Philippine Business for Social Progress	Gene Xpert Cepheid (USA)	160,000
Government of Vietnam	LightPower iVA (Vietnam)	2,400
	iVA aDNA/RNA Extraction Kit (Vietnam)	2,400
International Atomic Energy Agency	qScript XLT 1-step RT qPCR ToughMix R. 2x Concentrated	3,500
Apical Scientific Sdn. Bhd	ViRNAExTM Innovative RNA Extractor	500
	1st BASE Viral Transport Media (VTM), Biotechnology Grade (1L and 3ml in 10ml)	1,003
	1st BASE Viral DNA/RNA Extraction Kit	250
Kingdom of Thailand (Siam Bioscience Co. Ltd)	DMSc COVID-19 real-time RT-PCR kit	10,000
TOTAL		1,775,301

HEALTHCARE WORKERS AFFECTED BY COVID-19 as of 6 February 2021

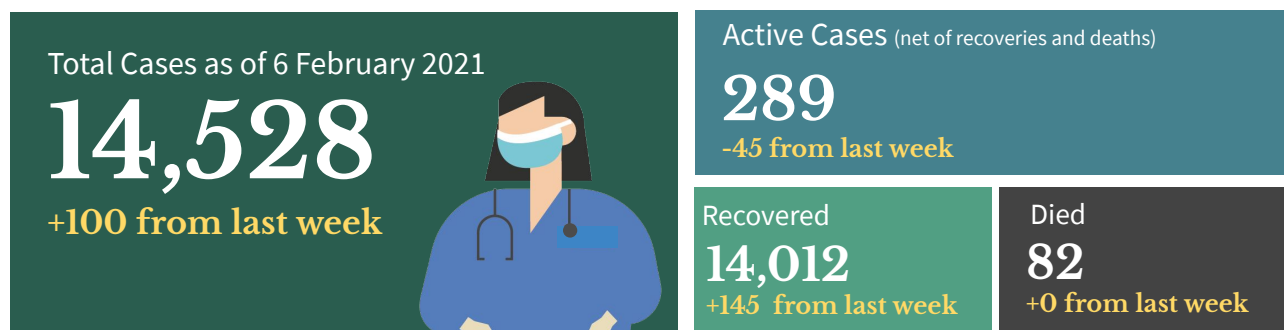

Top Healthcare workers affected by COVID-19

Medical Profession/Cadre With COVID-19 cases	CASE COUNT	DEATHS	CASE FATALITY RATE
Medical			
Nurse	5,192	20	0.4%
Physician	2,337	33	1.4%
Nursing Assistant	1,094	2	0.2%
Medical Technologist	739	1	0.1%
Midwife	506	1	0.2%
Radiologic Technologist	284	0	0.0%
Pharmacist	205	1	0.5%
Caregiver	126	1	0.8%
Non-medical			
Admin Staff	605	8	1.3%
Barangay Health Worker	389	3	0.8%
Utility	241	2	0.8%
Dietary Staff	117	1	0.9%
Security Guard	70	0	0.0%
Social Worker	63	0	0.0%
Driver	52	0	0.0%
Hospital Employee	30	2	6.7%

Note: Counts do NOT represent the final number and are subject to change after validation and inclusion of incoming reports.

Healthcare Workers with confirmed COVID-19 by Date of Onset of Illness (N= 14,528)

Philippines, as of 6 February 2021

No. of Cases

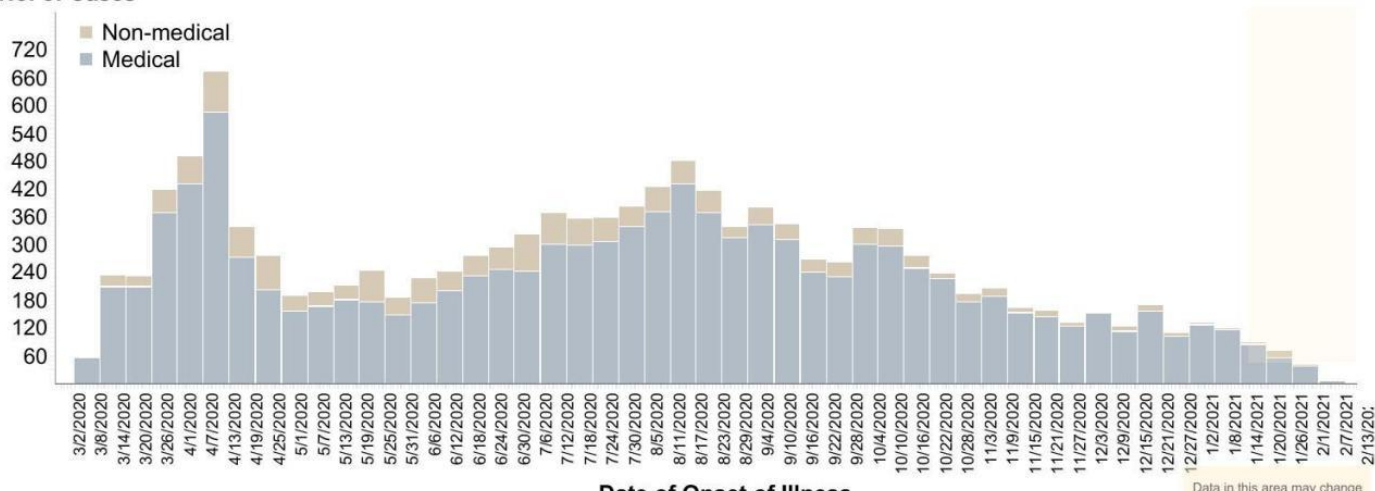

BEHAVIORAL MESSAGES

- Everyone is encouraged to wear face shields properly as this lessens the risk of getting COVID-19. Everyone should be wary of the standards when choosing the right face shield. The protective shield must fully cover the face, must not blur the vision of the wearer, and must be easy to disinfect. With the use of face shields, contact with droplets and other infectious particles will be lessened.
- The government is continuously reminding everyone to follow simple things that would reduce exposure to COVID-19 like wearing face masks at all times, maintain physical distancing, and practice hand hygiene and proper cough manners. Do this not just for yourselves, but also for the safety of your family and the community.
- As the deployment of COVID-19 vaccines will start, everyone is encouraged to only be allowed to be vaccinated with Food and Drug Administration approved vaccines. Vaccines under the Emergency Use Authority shall suffice as the temporary approval for the COVID-19 vaccine to be used. However, let's not be reliant on vaccines as the minimum public health standards are still the most effective way to stop the spread of COVID-19.
- Everyone is enjoined to stay healthy both physically and mentally. Eating a well-balanced diet, that includes plenty of fruits, vegetables and food rich in proteins is the best way to get all the essential nutrients we need for good health and normal immune function. Avoid eating high-sodium and high-sugar food. Avoid smoking, exercise daily, drink lots of water to avoid dehydration, and get an average of seven to eight hours of sleep as recommended.



HOW DO YOU REMAIN SAFE AND HEALTHY AMIDST THE COVID-19 PANDEMIC?

ALWAYS remember and practice the following:



Wash hands with soap and water for 20 seconds or more (Try singing the chorus of your favorite song while washing).



Use a hand sanitizer with 70% alcohol if you can't wash your hands for 20 seconds or more.



Avoid touching your face, especially your mouth, eyes, nose.



Make sure you keep 1 meter distance from other people.



Avoid touching things that many people touch like door handles, tables, chairs, etc.



Wear a mask while outside.



Frequently clean surfaces in your house, work or business. This includes tables, doorknobs, light switches, countertops, handles, desks, phones, keys, keyboards, toilets, faucets, and sinks.



Disinfect using a bleach solution (7 tablespoons [100 mL] bleach for 1 liter of clean water).



Disinfect your most used things (like phone, keys, eyeglasses, keyboard, etc.) with 70% alcohol solution.

RECENT UPDATES ON COVID-19

As of February 6, 2021

- DOH recorded **35,946 active cases** with the majority of the patients exhibiting **mild symptoms** (31,780; 88.4%) while **779 patients** are in **critical condition** (2.2%).
- DOH recorded **14,528 health care workers** positive for COVID-19. Of these, **14,157** (97.4%) have recovered, 82 (0.6%) have died and 289 (2.0%) were active cases. Of these active cases, 137 (47.4%) were mild cases, 129 (44.6%) were asymptomatic, 14 (4.8%) in severe condition, 8 (2.8%) in critical condition and 1 (0.3%) are moderate in condition.
- A total of **883,425 Returning Overseas Filipinos (ROFs)** have arrived in the country (Land-based: 548,347; Sea-based: 333,092; and Transferees from Sabah 1,986). Of these, **879,317 were released from facility quarantine** (Land-based: 545,893; Sea-based: 331,438; and Sabah: 1,986). Among the ROFs, **13,262 were confirmed COVID-19 patients** (Land-based: 8,331; Sea-based: 4,931). Among these, 316 are currently admitted, 12,898 have already recovered; and 6 have died.
- A total of **321 donations** to the Department of Health were facilitated by the Donations Team from both foreign and local donors. There were 224 transactions, representing 70%, which have already been completed. The team is currently facilitating 74 foreign donations and 23 local donations, while no transaction is on hold.

TREATMENT

For case management of COVID-19 patients, healthcare providers are advised to adhere to the existing [PSMID Guidelines](#).

POLICY IN-FOCUS

The Department of Health issued Department Memorandum (DM) No. 2021-0031, "Interim Guidelines on the Management of Health Care Wastes Generated from COVID-19 Vaccination". This issuance provides guidance on the proper management of health care wastes generated from the COVID-19 vaccination activities in all health care facilities (HCFs) involved.

Check the DM [here](#).



Contact Details

For further information, you may reach us through the following platforms:

SOCIAL MEDIA ACCOUNTS

- f Facebook:**
fb.com/OfficialDOHgov
- Twitter:**
[@DOHgovph](https://twitter.com/DOHgovph)
- Viber:**
DOH PH COVID-19
- TikTok:**
[@dohgovph](https://tiktok.com/@dohgovph)

WEBSITES

- DOH:**
www.doh.gov.ph
- Healthy Pilipinas:**
healthypilipinas.ph

CONTACT NUMBERS

- (02) 894 - COVID (26843) or 1555 (for all subscribers)

Resources

1. Department of Health.
DM 2021-0031
https://drive.google.com/file/d/1Rx_4jJcIrW2SdTMzLQOCOWPn25DXTuk/view?usp=sharing

THANK YOU for checking out this issue of Beat-COVID-19 Today! We'd like to know what you think. Send us your feedback at dohfeedback@gmail.com.