

# Beat COVID-19 Today

## A COVID-19 Philippine Situationer: Full Weekly Report



Issue 265 | January 17, 2021

### Active Cases as of 16 January 2021

(net of recoveries and deaths)

# 28,674

+1,644

### Total Cases as of 16 January 2021

# 498,691

+2,058

### Recovered

# 460,133

+406



### Died

# 9,884

+8



### Breakdown of Active Cases



# 2,200

(7.7%)

**Asymptomatic**

A patient with an RT-PCR confirmed case of COVID-19 without symptoms.



# 24,287

(84.7%)

**Mild**

A patient with mild symptoms and stable vital signs. Unless the patient belongs to high-risk subgroups or has comorbidities, they are often not admitted to a treatment facility.



# 118

(0.4%)

**Moderate**

A patient with clinical signs of non-severe pneumonia



# 749

(2.6%)

**Severe**

A patient with clinical signs of severe pneumonia or severe acute respiratory infection



# 1,320

(4.6%)

**Critical**

A patient with impending or ongoing respiratory failure, in need of mechanical ventilation, or with evidence of end-organ damage or with septic shock.

**Note.** A person who is classified as having a mild case of COVID-19 but is considered high-risk due to age or the presence of comorbidities must be admitted to a treatment facility. Severe or critical cases must be admitted to a treatment facility, regardless of inclusion in high-risk subgroups or presence of comorbidities.

### CONFIRMED CASES BY DATE OF ONSET OF ILLNESS

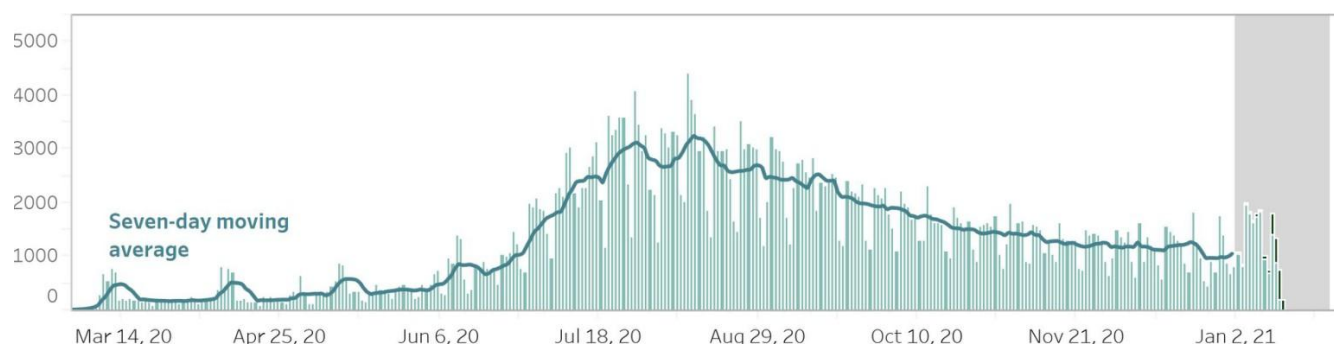

### CONFIRMED DEATHS BY DATE OF DEATH

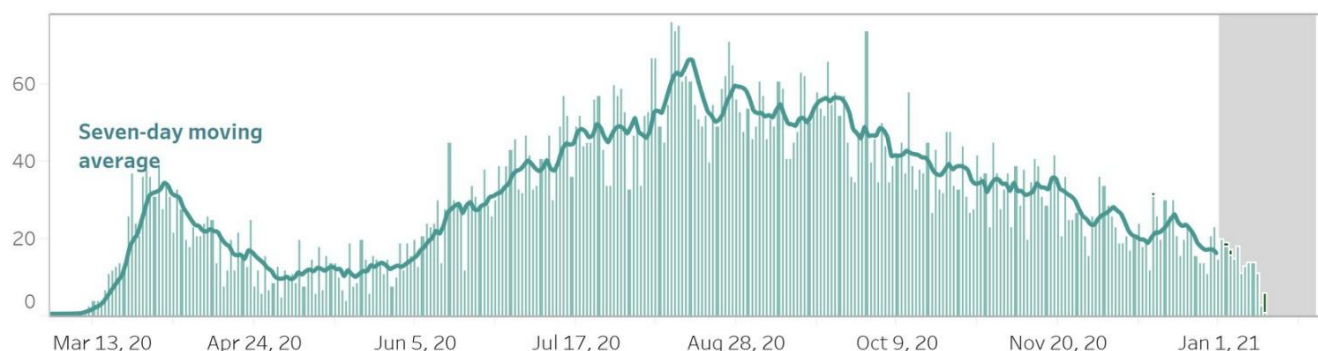

#### Notes.

1. Bars with dark green colors indicate the actual date of onset or date of death for cases reported from August 9 to August 15.
2. In cases where date of onset of illness is unreported, date of specimen collection was used as proxy. Cases that do not have both are not accounted for in the date of onset histogram. As of this situation report, around 10% of cases have unreported dates of specimen collection and onset of illness.
3. **Owing to delays in reporting, case counts in the gray shaded area are still most likely incomplete. Hence, we urge caution in interpreting data beyond this date.** Rest assured that the DOH continues to work tirelessly to ensure the timely reporting of accurate data.

**CASE BREAKDOWN BY REGION**

	<b>Confirmed Cases</b>	<b>Recoveries</b>	<b>Deaths</b>	<b>Case Fatality Rate</b>
BARMM	2948	2699	72	2.44%
CAR	9556	8074	120	1.26%
CARAGA	5559	4568	206	3.71%
NCR	216256	204512	3879	1.79%
Region I- Ilocos Region	6447	5037	175	2.71%
Region II - Cagayan Valley	6539	5461	80	1.22%
Region III - Central Luzon	33718	30335	820	2.43%
Region IV-A - CALABARZON	90347	84800	1158	1.28%
Region IV-B - MIMAROPA	2980	2732	49	1.64%
Region V - Bicol Region	5096	4506	135	2.65%
Region VI - Western Visayas	23565	22071	620	2.63%
Region VII - Central Visayas	27918	25112	1416	5.07%
Region VIII - Eastern Visayas	13083	11494	142	1.09%
Region IX - Zamboanga Peninsula	6338	5668	189	2.98%
Region X - Northern Mindanao	9551	8202	167	1.75%
Region XI - Davao Region	15203	12273	443	2.91%
Region XII - SOCCSKARGEN	5844	5012	168	2.87%
<i>Repatriate</i>	14543	14401	38	0.26%
<i>For validation</i>	3200	3176	7	0.22%
<b>GRAND TOTAL</b>	<b>498,691</b>	<b>460,133</b>	<b>9,884</b>	<b>1.98%</b>

**NEW CASES BY REGION** (January 10 - January 16, 2021)

<b>BARMM</b>	94
<b>CAR</b>	902
<b>CARAGA</b>	336
<b>NCR</b>	3,020
<b>REGION I: Ilocos Region</b>	752
<b>REGION II: Cagayan Valley</b>	466
<b>REGION III: Central Luzon</b>	1,008
<b>REGION IV-A: CALABARZON</b>	1,703
<b>REGION IV-B: MIMAROPA</b>	98

<b>REGION V: Bicol Region</b>	275
<b>REGION VI: Western Visayas</b>	398
<b>REGION VII: Central Visayas</b>	763
<b>REGION VIII: Eastern Visayas</b>	786
<b>REGION IX: Zamboanga Peninsula</b>	219
<b>REGION X: Northern Mindanao</b>	556
<b>REGION XI: Davao Region</b>	1199
<b>REGION XII: SOCCSKARGEN</b>	325

## CONFIRMED CASES BY DATE OF ONSET OF ILLNESS (DISAGGREGATED)

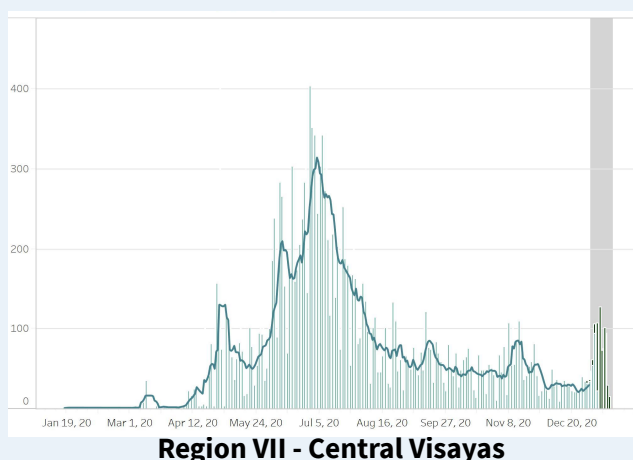
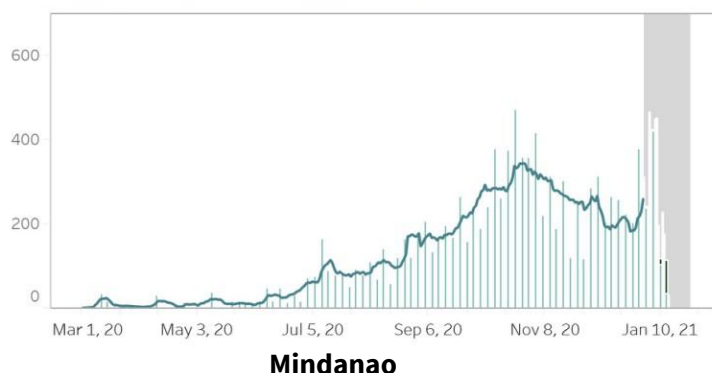
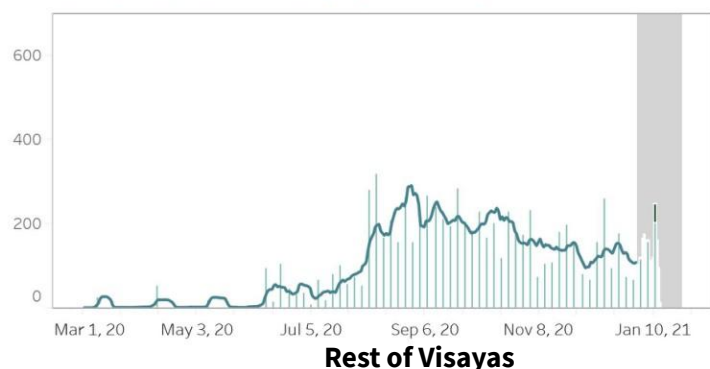
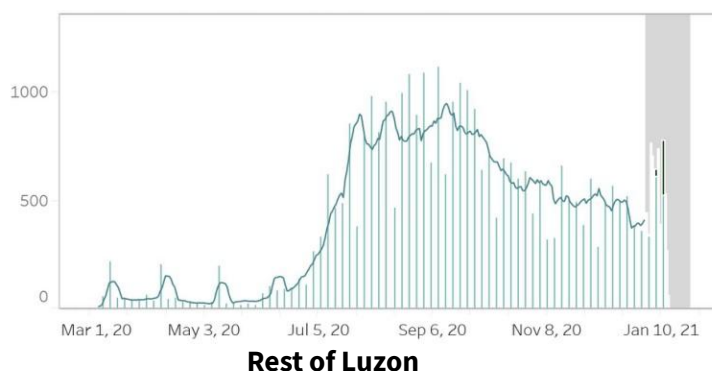
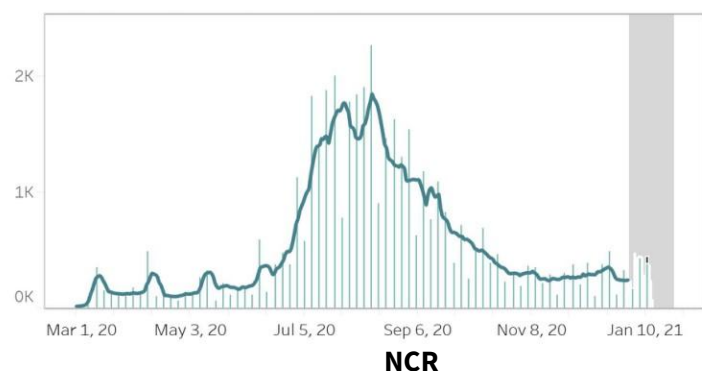

### Notes.

1. Bars with dark green colors indicate the actual date of onset or date of death for newly-reported cases from December 13 to 19.
2. The cases from the “NCR” graph have been separated from cases of the “Luzon” graph.
3. The cases from the “Region VII - Central Visayas” graph have been separated from the “Visayas” graph.
4. Owing to delays in reporting, case counts within the gray area are still incomplete. Hence, we urge caution in interpreting data beyond this date. The axis for dates have been relabeled to better reflect data before gray area. Rest assured that the DOH continues to work tirelessly to ensure the timely reporting of accurate data.

## COVID-19’S CAPACITY TO SPREAD ( $R_t$ VALUE)

January 1:  $0.80 \pm 0.02$

January 2:  $0.77 \pm 0.02$

**Time-varying  
Reproduction number**

The time-varying **reproduction number ( $R_t$ )** indicates the possible number of people being infected by a sick person, at a specific time with control measures in place.

**IMPORTANT NOTE.** The reproduction number is measured using symptom onset, we do not include in the interpretation the past 14-16 days given the time between symptoms, health seeking, testing, and reporting. When interpreting the reproduction number keep in mind that it is a **lagging indicator (that is, it provides a snapshot of the situation two weeks ago)**. Please do not expect this number to change daily.

- The reproduction number ( $R_t$ ) was around 2 early on in the outbreak. This meant that each confirmed person with COVID was infecting 2 other people.
- Based on the latest data, we are 95 percent confident that  $R_t = 0.77 \pm 0.02$ , which means each infected individual was infecting an average of 0.77 other persons **around two weeks ago**.
- **Lowering this value is made possible through efforts such as social distancing, wearing of PPE, and other means to stop the spread of the virus.**
- The goal is for  $R_t$  to be less than 1, which would mean that, on average, an infected person is infecting less than one person, eventually stopping the transmission of COVID-19.

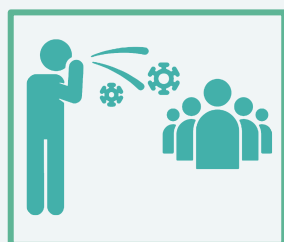

## BREAKDOWN OF CASES BY AGE (FEMALE)

AGE GROUP	CASE COUNT	DEATHS	RECOVERIES
Unknown age	874	2	866
0 to 4	3,844	42	3,536
5 to 9	3,628	7	3,399
10 to 14	5,085	10	4,738
15 to 19	9,021	21	8,363
20 to 24	26,505	49	25,142
25 to 29	34,757	58	32,867
30 to 34	29,571	69	27,845
35 to 39	21,619	108	20,359
40 to 44	18,166	142	16,966
45 to 49	15,746	178	14,646
50 to 54	15,135	288	13,952
55 to 59	13,316	381	12,076
60 to 64	11,034	494	9,692
65 to 69	7,764	524	6,592
70 to 74	5,465	550	4,445
75 to 79	3,212	381	2,514
80+	3,947	627	2,929

## BREAKDOWN OF CASES BY AGE (MALE)

AGE GROUP	CASE COUNT	DEATHS	RECOVERIES
Unknown age	1,288	5	1,273
0 to 4	4,474	60	4,133
5 to 9	4,098	7	3,819
10 to 14	5,458	18	5,103
15 to 19	8,814	25	8,186
20 to 24	27,995	48	26,621
25 to 29	41,286	100	39,320
30 to 34	37,644	130	35,701
35 to 39	29,385	184	27,790
40 to 44	25,604	226	24,101
45 to 49	20,994	363	19,558
50 to 54	18,105	531	16,594
55 to 59	14,934	645	13,301
60 to 64	11,146	840	9,480
65 to 69	7,942	857	6,364
70 to 74	5,380	795	4,105
75 to 79	2,781	502	2,000
80+	2,674	617	1,757

## AGE AND SEX DISTRIBUTION: CASE COUNTS

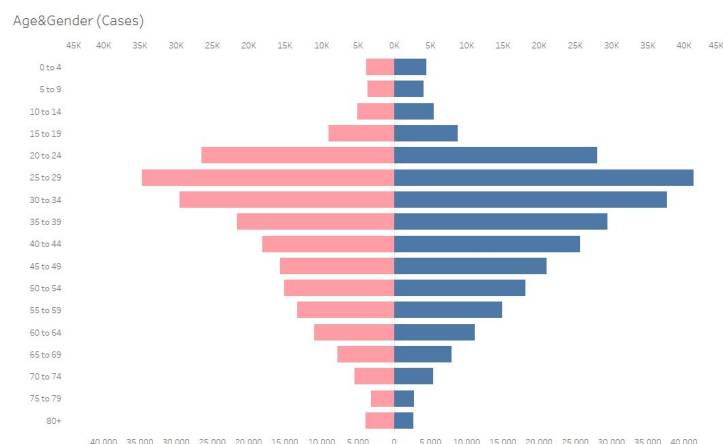

## AGE AND SEX DISTRIBUTION: DEATHS

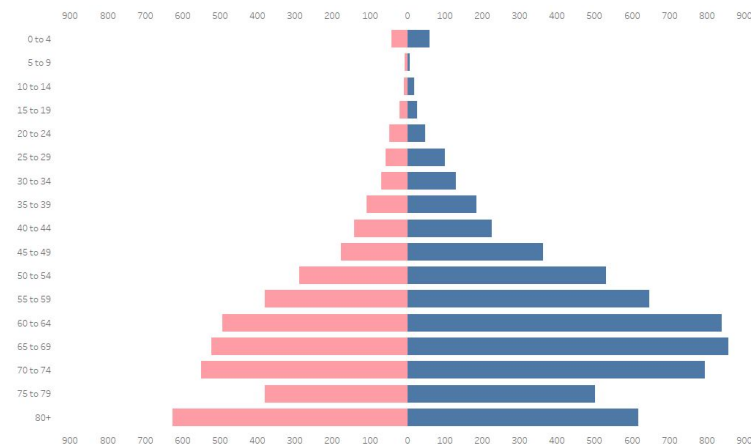

## CASE SUMMARY OF OVERSEAS FILIPINOS (OFs)

As of 8 January, 2021

**13,018**  
Confirmed OFs  
DFA Count

**3,487**  
Confirmed OFs  
DOH Count

DOH Counts validated through the International Health Regulation (IHR), 24 cases for validation of disposition

## REGIONAL DISTRIBUTION

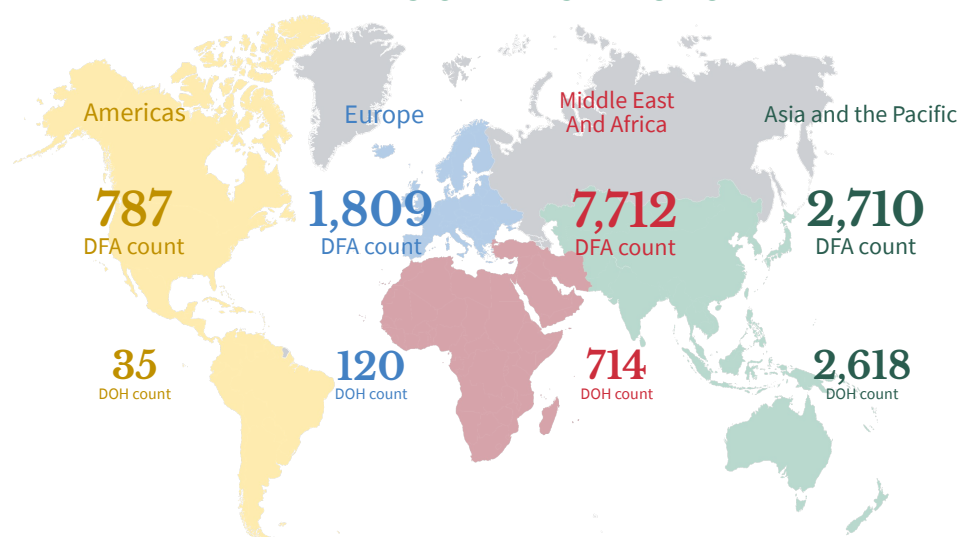

**WEEKLY TESTING STATISTICS (Data for 10 January 2021 to 16 January 2021 as reported on 17 January 2021, 6PM)**

<b>FACILITY NAME</b>	<b>SAMPLE TESTED</b>	<b>INDIVIDUALS TESTED</b>	<b>POSITIVE TEST</b>	<b>POSITIVITY RATE</b>	<b>TESTING BACKLOGS (as of 16 January)</b>
AL Molecular Diagnostic Laboratory	1863	1863	65	3.49%	0
Allegiant Regional Care Hospital	299	299	12	4.01%	0
Amai Pakpak Medical Center GeneXpert Laboratory	186	186	11	5.91%	0
Amai Pakpak Medical Center Molecular Laboratory	107	107	19	17.76%	0
Amang Rodriguez Memorial Medical Center (RT PCR)	185	185	4	2.16%	0
Amang Rodriguez Memorial Center GeneXpert Laboratory	65	64	4	6.25%	0
Amosup Seamen's Hospital	45	49	2	4.08%	0
Army General Hospital Molecular Laboratory	93	52	5	9.62%	0
Asian Hospital and Medical Center	688	673	38	5.65%	0
Bacolod Queen of Mercy Hospital	59	59	1	1.69%	0
Baguio General Hospital and Medical Center	9353	6320	1189	18.81%	0
Bataan General Hospital (RT PCR)	1724	1724	53	3.07%	0
Bataan General Hospital and Medical Center GeneXpert Laboratory	91	91	3	3.30%	0
Batangas Medical Center GeneXpert Laboratory	22	22	1	4.55%	0
Batangas Medical Center RT PCR Laboratory	257	256	4	1.56%	0
Bicol Medical Center GeneXpert Laboratory	152	88	33	37.50%	0
Bicol Regional Diagnostic and Reference Laboratory (BRDRL)	3348	3064	215	7.02%	0
BioPath Clinical Diagnostic, Inc.	387	366	16	4.37%	0
BioPath Clinical Diagnostics, Inc - CEBU	0	0	0	null	0
BioPath Clinical Diagnostics, Inc. (E. Rodriguez)	382	382	35	9.16%	0
BioPath Clinical Diagnostics, Inc. (E. Rodriguez) GeneXpert Laboratory	77	77	11	14.29%	0
BioPath Clinical Diagnostics, Inc. - AFRIMS	152	152	8	5.26%	0
BioPath Clinical Diagnostics, Inc. GeneXpert Laboratory	90	90	9	10.00%	0
Biopath Clinical Diagnostics, Inc. - AFRIMS GeneXpert Laboratory	51	51	12	23.53%	0
Bohol Containerized PCR Laboratory	233	233	3	1.29%	0
Bulacan Medical Center (RT PCR)	699	699	43	6.15%	0
Bulacan Medical Center GeneXpert Laboratory	0	0	0	null	0
Butuan Medical Center (RT PCR)	null	null	null	null	0
Butuan Medical Center GeneXpert Laboratory	0	0	0	null	0
Cagayan Valley CHD GeneXpert Laboratory	0	0	0	null	0
Cagayan Valley Medical Center Molecular Laboratory	2045	1532	323	21.08%	0
Calamba Medical Center	721	721	53	7.35%	0
Caraga Regional Hospital GeneXpert Laboratory	129	129	21	16.28%	15
Cardinal Santos Medical Center	755	755	48	6.36%	0
Cebu Doctors University Hospital, Inc.	545	554	51	9.21%	0
Cebu TB Reference Laboratory - GeneXpert	0	0	0	null	0
Cebu TB Reference Laboratory - Molecular Facility for COVID-19 Testing	7317	7317	377	5.15%	0
Central Luzon Doctor's Hospital GeneXpert Laboratory	171	171	15	8.77%	0
Chinese General Hospital	4364	4364	322	7.38%	0
Chong Hua Hospital	932	932	56	6.01%	0
Ciudad Medical Zamboanga	666	666	24	3.60%	0
Corazon Locsin Montelibano Memorial Regional Hospital	989	983	19	1.93%	0
Cotabato Regional and Medical Center GeneXpert Laboratory	27	26	12	46.15%	0
Cotabato Regional and Medical Center RT PCR	2653	2222	206	9.27%	0
Culion Sanitarium and General Hospital GeneXpert Laboratory	10	10	0	0.00%	0
Dagupan Doctors Villaflor Memorial Hospital	924	924	164	17.75%	0
Daniel O. Mercado Medical Center	331	332	8	2.41%	0
Davao Doctors Hospital GeneXpert Laboratory	138	138	14	10.14%	0
Davao One World Diagnostic Center Incorporated	4546	4546	244	5.37%	0



**WEEKLY TESTING STATISTICS (Data for 10 January 2021 to 16 January 2021 as reported on 17 January 2021, 6PM)**

<b>FACILITY NAME</b>	<b>SAMPLE TESTED</b>	<b>INDIVIDUALS TESTED</b>	<b>POSITIVE TESTS</b>	<b>POSITIVITY RATE</b>	<b>TESTING BACKLOGS (as of 16 January)</b>
Davao Regional Medical Center GeneXpert Laboratory	392	384	45	11.72%	0
De La Salle Medical and Health Sciences Institute	1884	1848	82	4.44%	0
De Los Santos Medical Center	683	683	23	3.37%	0
Detoxicare Molecular Diagnostics Laboratory	9787	9785	547	5.59%	0
Divine Word Hospital	2112	2112	263	12.45%	0
Dr. Arturo Pingoy Medical Center GeneXpert Laboratory	439	410	39	9.51%	0
Dr. Jorge P. Royeca Hospital	198	192	44	22.92%	0
Dr. Jose N. Rodriguez Memorial Hospital and Sanitarium (TALA) GeneXpert Laboratory	19	18	1	5.56%	0
Dr. Jose N. Rodriguez Memorial Hospital and Sanitarium (TALA) RT PCR	1300	1300	10	0.77%	0
Dr. Pablo O. Torre Memorial Hospital	140	140	7	5.00%	0
Dr. Rafael S. Tumbokon Memorial Hospital	1331	1298	47	3.62%	0
Eastern Visayas Regional Covid Testing Center	2898	2897	448	15.46%	0
Fatima University Medical Center Antipolo Corp.	145	145	9	6.21%	0
Fe del Mundo Medical center	837	817	42	5.14%	0
First Aide Diagnostic Center	3895	3873	12	0.31%	0
Governor Celestino Gallares Memorial Medical Center	896	896	3	0.33%	0
Graman Medical & Maternity Hospital Molecular Laboratory	654	654	85	13.00%	0
Greencity Medical Center	859	859	75	8.73%	0
Health Delivery Systems	356	350	9	2.57%	0
Health Metrics	465	464	12	2.59%	0
Hero Laboratories	107	107	1	0.93%	0
Hi-Precision Diagnostics (QC)	2752	1781	62	3.48%	0
IOM - Manila Health Centre Laboratory - GeneXpert	13	13	0	0.00%	0
Ilocos Training Regional Medical Center GeneXpert Laboratory	10	10	0	0.00%	0
Ilocos Training and Regional Medical Center	3500	3500	129	3.69%	0
Iloilo Provincial Hospital	139	138	0	0.00%	0
JT Cenica Medical Health System	194	194	15	7.73%	0
Jose B. Lingad Memorial General Hospital	3745	3745	231	6.17%	0
Kairos Diagnostics Laboratory	null	null	null	null	0
Kaiser Medical Center Inc.	237	237	3	1.27%	0
Laguna Holy Family Hospital, Inc.	142	137	7	5.11%	0
Lanao Del Norte Covid-19 Testing Laboratory	137	137	2	1.46%	0
Las Pinas General Hospital and Satellite Trauma Center	175	175	10	5.71%	0
Las Pinas General Hospital and Satellite Trauma Center GeneXpert Laboratory	51	51	3	5.88%	0
Lifecore Biointegrative Inc.	424	424	13	3.07%	0
Lucena United Doctors Hospital and Medical Center	1909	1900	243	12.79%	0
Lung Center of the Philippines (LCP)	2361	2360	123	5.21%	0
Lung Center of the Philippines GeneXpert Laboratory	53	51	8	15.69%	0
Makati Medical Center (MMC)	1820	1312	77	5.87%	0
Manila Diagnostic Center for OFW Inc.	304	304	11	3.62%	0
Manila Doctors Hospital	1377	1377	57	4.14%	0
Manila Healthtek Inc.	401	401	8	2.00%	0
Manuel J. Santos Hospital	163	160	17	10.63%	0
Maria Reyna Xavier University Hospital Inc.	822	820	149	18.17%	0
Mariano Marcos Memorial Hospital (RT PCR)	1558	1558	41	2.63%	0
Mariano Marcos Memorial Hospital GeneXpert Laboratory	132	132	5	3.79%	0
Marikina Molecular Diagnostics Laboratory (MMDL)	1104	1098	192	17.49%	0
Marilao Medical and Diagnostic Clinic, Inc.	2077	2077	150	7.22%	0
Mary Mediatrix Medical Center	541	538	8	1.49%	0
Metro Iloilo Hospital and Medical Center	583	583	10	1.72%	0

**WEEKLY TESTING STATISTICS (Data for 10 January 2021 to 16 January 2021 as reported on 17 January 2021, 6PM)**

<b>FACILITY NAME</b>	<b>SAMPLE TESTED</b>	<b>INDIVIDUALS TESTED</b>	<b>POSITIVE TESTS</b>	<b>POSITIVITY RATE</b>	<b>TESTING BACKLOGS (as of 16 January)</b>
National Kidney and Transplant Institute	1067	1067	44	4.12%	0
National Kidney and Transplant Institute GeneXpert Laboratory	56	56	4	7.14%	0
Negros Oriental Provincial Hospital	789	781	112	14.34%	0
New World Diagnostic Premium Medical Branch	2733	2733	97	3.55%	0
Northern Mindanao Medical Center GeneXpert Laboratory	180	176	23	13.07%	0
Northern Mindanao TB Regional Center	1895	1890	356	18.84%	0
OSPA - Farmers' Medical Center	399	399	61	15.29%	0
Oriental Mindoro Provincial Hospital GeneXpert Laboratory	152	144	37	25.69%	0
Ospital ng Imus	541	541	19	3.51%	0
Ospital ng Palawan GeneXpert Laboratory	87	74	1	1.35%	0
Our Lady of Mt. Carmel Medical Center Molecular Laboratory	313	313	25	7.99%	0
PNP Crime Laboratory	1687	1687	50	2.96%	0
PNP General Hospital	308	215	7	3.26%	0
PRC - Negros Occidental Molecular Laboratory	829	828	13	1.57%	0
PRC- Batangas Chapter Molecular Laboratory	1042	1042	22	2.11%	0
Pangasinan Molecular Diagnostic Laboratory	3	3	0	0.00%	0
Parkway Medical and Diagnostic Center	1063	1087	86	7.91%	0
Pasig City Molecular Laboratory	649	649	76	11.71%	0
Philippine Airport Diagnostic Laboratory	5796	5710	265	4.64%	0
Philippine Children's Medical Center	1585	1570	26	1.66%	0
Philippine General Hospital GeneXpert Laboratory	104	104	9	8.65%	0
Philippine Heart Center GeneXpert Laboratory	177	177	3	1.69%	0
Philippine Red Cross (PRC)	8376	8376	184	2.20%	0
Philippine Red Cross - Cagayan de Oro Chapter	777	777	35	4.50%	0
Philippine Red Cross - Cebu Chapter	465	465	5	1.08%	0
Philippine Red Cross - Logistics and Training Center	1108	1054	87	8.25%	0
Philippine Red Cross - Molecular Biology Laboratory	911	910	43	4.73%	0
Philippine Red Cross - Port Area	26906	26455	386	1.46%	0
Philippine Red Cross - Surigao Del Norte Molecular Laboratory	114	114	12	10.53%	0
Philippine Red Cross Clark Molecular Laboratory	4660	4607	108	2.34%	0
Philippine Red Cross Logistics & Multipurpose Center	8218	8218	171	2.08%	0
Polymedic Medical Plaza	848	848	46	5.42%	0
President Ramon Magsaysay Provincial Hospital GeneXpert Laboratory	122	122	15	12.30%	0
Prime Care Alpha Covid-19 Testing Laboratory	767	767	12	1.56%	0
QR Medical Laboratories Inc. (VitaCare)	143	143	7	4.90%	0
Qualimed Health Network - Iloilo	566	566	11	1.94%	0
Qualimed Hospital - San Jose Del Monte	314	314	1	0.32%	0
Qualimed Hospital Sta. Rosa	1842	1842	38	2.06%	0
Quezon City Molecular Diagnostics Laboratory	181	181	11	6.08%	94
Rakkk Prophet Medical Center GeneXpert Laboratory	40	40	8	20.00%	0
Region 1 Medical Center GeneXpert Laboratory	320	320	53	16.56%	0
Research Institute for Tropical Medicine (RITM)	5318	4050	343	8.47%	7
Rizal Medical Center GeneXpert Laboratory	50	50	5	10.00%	0
Roxas City Diagnostic and Laboratory Center	94	94	7	7.45%	0
Roxas Memorial Provincial Hospital Molecular Laboratory	78	78	2	2.56%	0
Safeguard DNA Diagnostics, Inc	3104	3104	64	2.06%	0
San Antonio City of Ilagan Hospital	352	347	113	32.56%	0
San Lazaro Hospital (SLH)	1197	1051	21	2.00%	0
San Miguel Foundation Testing Laboratory	2183	2392	46	1.92%	0
San Pablo College Medical Center	299	292	25	8.56%	0

**WEEKLY TESTING STATISTICS (Data for 10 January 2021 to 16 January 2021 as reported on 17 January 2021, 6PM)**

<b>FACILITY NAME</b>	<b>SAMPLE TESTED</b>	<b>INDIVIDUALS TESTED</b>	<b>POSITIVE TESTS</b>	<b>POSITIVITY RATE</b>	<b>TESTING BACKLOGS (as of 16 January)</b>
San Pablo District Hospital	758	758	55	7.26%	0
Singapore Diagnostics	1188	981	41	4.18%	0
South Super Hi Way Molecular Diagnostic Lab	293	291	27	9.28%	0
Southern Isabela Medical Center	364	364	23	6.32%	0
Southern Philippines Medical Center (SPMC)	7477	6111	829	13.57%	0
Southern Philippines Medical Center (SPMC) - Pop-up	346	346	3	0.87%	0
St. Elizabeth Hospital GeneXpert Laboratory	241	241	44	18.26%	0
St. Luke's Medical Center - BGC (HB) GeneXpert Laboratory	250	231	22	9.52%	0
St. Luke's Medical Center - BGC (SLMC-BGC)	2642	2061	80	3.88%	0
St. Luke's Medical Center - Quezon City (SLMC-QC)	1516	1183	47	3.97%	0
St. Luke's Medical Center - Quezon City GeneXpert Laboratory	173	173	8	4.62%	0
Sta. Ana Hospital - Closed System Molecular Laboratory (GeneXpert)	131	131	9	6.87%	0
Sta. Ana Hospital - Closed System Molecular Laboratory (RT PCR)	2726	2726	104	3.82%	0
Sta. Rosa CHO GeneXpert Laboratory	45	29	3	10.34%	0
Supercare Medical Services, Inc.	200	200	3	1.50%	0
Taguig City Molecular Laboratory	424	388	37	9.54%	0
Tarlac Provincial Hospital GeneXpert Laboratory	94	93	10	10.75%	0
Tarlac Provincial Hospital Molecular Laboratory	0	0	0	null	0
Teresita Jalandoni Provincial Hospital	5112	5004	60	1.20%	0
The Doctors Hospital, Inc.	155	113	6	5.31%	0
The Lord's Grace Medical and Industrial Clinic	2847	2847	61	2.14%	0
The Medical City (TMC)	969	593	39	6.58%	0
The Premier Molecular Diagnostics	764	764	45	5.89%	0
Tondo Medical Center GeneXpert Laboratory	198	198	12	6.06%	0
Tropical Disease Foundation	1579	1543	77	4.99%	0
UP National Institutes of Health (UP-NIH)	663	662	68	10.27%	0
UP Philippine Genome Center	1340	1340	102	7.61%	0
UP-PGH Molecular Laboratory	2411	2407	64	2.66%	0
UPLB Covid-19 Molecular Laboratory	555	548	45	8.21%	0
University of Cebu Medical Center	683	683	28	4.10%	0
University of Perpetual Help DALTA Medical Center, Inc.	507	504	22	4.37%	0
University of the East Ramon Magsaysay Memorial Medical Center	495	494	33	6.68%	0
Uswag Iloilo Molecular Laboratory	882	837	51	6.09%	0
Valenzuela Hope Molecular Laboratory	1411	1411	183	12.97%	0
Veteran Memorial Medical Center	238	217	10	4.61%	0
Vicente Sotto Memorial Medical Center (VSMMC)	4985	3305	153	4.63%	0
Victoriano Luna - AFRIMS	1480	1480	23	1.55%	0
West Metro Medical Center GeneXpert Laboratory	70	70	7	10.00%	0
Western Visayas Medical Center (WVMC)	4162	4015	143	3.56%	0
Western Visayas State University Medical Center	172	171	2	1.17%	0
Z Diagnostics	270	270	8	2.96%	0
Zamboanga City Medical Center - DA Satellite Laboratory	1134	807	67	8.30%	0
Zamboanga City Medical Center GeneXpert Laboratory	130	130	7	5.38%	0
Zamboanga del Sur Medical Center PCR Laboratory	272	269	22	8.18%	3
<b>Total (As of January 16, 2021)</b>	<b>247,152 (34,041)</b>	<b>233,731 (31,798)</b>	<b>13,009 (1,861)</b>	<b>5.57% (5.85%)</b>	<b>119</b>



## CUMULATIVE TESTING STATISTICS

FACILITY NAME	SAMPLE TESTED	INDIVIDUALS TESTED	POSITIVE TESTS	POSITIVITY RATE
AL Molecular Diagnostic Laboratory	17743	17388	744	4.28%
Allegiant Regional Care Hospital	6509	6514	536	8.23%
Amai Pakpak Medical Center GeneXpert Laboratory	3738	3718	723	19.45%
Amai Pakpak Medical Center Molecular Laboratory	3844	3836	67	1.75%
Amang Rodriguez Memorial Medical Center (RT PCR)	1045	1017	37	3.64%
Amang Rodriguez Memorial Center GeneXpert Laboratory	3320	3306	644	19.48%
Amosup Seamen's Hospital	715	702	48	6.84%
Army General Hospital Molecular Laboratory	1963	1566	138	8.81%
Asian Hospital and Medical Center	23864	21949	3667	16.71%
Bacolod Queen of Mercy Hospital	3328	3249	352	10.83%
Baguio General Hospital and Medical Center	236290	172463	9523	5.52%
Bataan General Hospital (RT PCR)	59350	59198	3542	5.98%
Bataan General Hospital and Medical Center GeneXpert Laboratory	4168	4048	123	3.04%
Batangas Medical Center GeneXpert Laboratory	2468	2461	188	7.64%
Batangas Medical Center RT PCR Laboratory	2243	2233	71	3.18%
Bicol Medical Center GeneXpert Laboratory	5319	4114	785	19.08%
Bicol Regional Diagnostic and Reference Laboratory (BRDRL)	53885	49216	2685	5.46%
BioPath Clinical Diagnostic, Inc.	3443	3325	314	9.44%
BioPath Clinical Diagnostics, Inc - CEBU	4	3	2	66.67%
BioPath Clinical Diagnostics, Inc. (E. Rodriguez)	2057	2004	175	8.73%
BioPath Clinical Diagnostics, Inc. (E. Rodriguez) GeneXpert Laboratory	301	300	40	13.33%
BioPath Clinical Diagnostics, Inc. - AFRIMS	702	721	33	4.58%
BioPath Clinical Diagnostics, Inc. GeneXpert Laboratory	434	429	61	14.22%
Biopath Clinical Diagnostics, Inc. - AFRIMS GeneXpert Laboratory	128	136	22	16.18%
Bohol Containerized PCR Laboratory	7588	7553	330	4.37%
Bulacan Medical Center (RT PCR)	10396	10404	967	9.29%
Bulacan Medical Center GeneXpert Laboratory	2591	2586	406	15.70%
Butuan Medical Center (RT PCR)	10221	10236	2137	20.88%
Butuan Medical Center GeneXpert Laboratory	1755	1748	380	21.74%
Cagayan Valley CHD GeneXpert Laboratory	10501	9710	401	4.13%
Cagayan Valley Medical Center Molecular Laboratory	49553	40740	3820	9.38%
Calamba Medical Center	12060	11880	1862	15.67%
Caraga Regional Hospital GeneXpert Laboratory	129	129	21	16.28%
Cardinal Santos Medical Center	6393	6396	513	8.02%
Cebu Doctors University Hospital, Inc.	7641	8182	335	4.09%
Cebu TB Reference Laboratory - GeneXpert	0	4	0	0.00%
Cebu TB Reference Laboratory - Molecular Facility for COVID-19 Testing	192458	192149	14231	7.41%
Central Luzon Doctor's Hospital GeneXpert Laboratory	1511	1509	167	11.07%
Chinese General Hospital	221338	221472	25590	11.55%
Chong Hua Hospital	11494	11485	451	3.93%
Ciudad Medical Zamboanga	11294	11193	1288	11.51%
Corazon Locsin Montelibano Memorial Regional Hospital	24568	24131	2423	10.04%
Cotabato Regional and Medical Center GeneXpert Laboratory	6216	5774	795	13.77%
Cotabato Regional and Medical Center RT PCR	23156	20214	2190	10.83%
Culion Sanitarium and General Hospital GeneXpert Laboratory	10	10	0	0.00%
Dagupan Doctors Villaflor Memorial Hospital	9231	9018	1011	11.21%
Daniel O. Mercado Medical Center	8259	8186	1429	17.46%
Davao Doctors Hospital GeneXpert Laboratory	1250	1250	165	13.20%
Davao One World Diagnostic Center Incorporated	90716	90727	5865	6.46%
Davao Regional Medical Center GeneXpert Laboratory	10361	10062	909	9.03%
De La Salle Medical and Health Sciences Institute	67169	66045	5058	7.66%
De Los Santos Medical Center	23413	23167	790	3.41%
Detoxicare Molecular Diagnostics Laboratory	525037	525712	53752	10.22%
Divine Word Hospital	47481	46486	3381	7.27%

## CUMULATIVE TESTING STATISTICS

FACILITY NAME	SAMPLE TESTED	INDIVIDUALS TESTED	POSITIVE TESTS	POSITIVITY RATE
Dr. Arturo Pingoy Medical Center GeneXpert Laboratory	7542	7350	1146	15.59%
Dr. Jorge P. Royeca Hospital	5885	5727	900	15.72%
Dr. Jose N. Rodriguez Memorial Hospital and Sanitarium (TALA) GeneXpert Laboratory	2273	2169	820	37.81%
Dr. Jose N. Rodriguez Memorial Hospital and Sanitarium (TALA) RT PCR	28279	28079	1595	5.68%
Dr. Pablo O. Torre Memorial Hospital	140	140	7	5.00%
Dr. Rafael S. Tumbokon Memorial Hospital	9539	9028	396	4.39%
Eastern Visayas Regional Covid Testing Center	103732	103680	10040	9.68%
Fatima University Medical Center Antipolo Corp.	190	194	10	5.15%
Fe del Mundo Medical center	24915	24052	3257	13.54%
First Aide Diagnostic Center	21506	21418	67	0.31%
Governor Celestino Gallares Memorial Medical Center	19379	19187	369	1.92%
Graman Medical & Maternity Hospital Molecular Laboratory	4208	4212	498	11.82%
Greencity Medical Center	29518	28555	2986	10.46%
Health Delivery Systems	8904	7908	986	12.47%
Health Metrics	2811	2784	186	6.68%
Hero Laboratories	352	350	13	3.71%
Hi-Precision Diagnostics (QC)	69607	57442	5961	10.38%
IOM - Manila Health Centre Laboratory - GeneXpert	25	25	0	0.00%
Ilocos Training Regional Medical Center GeneXpert Laboratory	250	250	10	4.00%
Ilocos Training and Regional Medical Center	110097	110097	2030	1.84%
Iloilo Provincial Hospital	220	173	2	1.16%
JT Cenica Medical Health System	194	194	15	7.73%
Jose B. Lingad Memorial General Hospital	197472	196116	11594	5.91%
Kairos Diagnostics Laboratory	48	48	6	12.50%
Kaiser Medical Center Inc.	1877	1758	59	3.36%
Laguna Holy Family Hospital, Inc.	959	952	118	12.39%
Lanao Del Norte Covid-19 Testing Laboratory	3619	3621	360	9.94%
Las Pinas General Hospital and Satellite Trauma Center	4573	4572	379	8.29%
Las Pinas General Hospital and Satellite Trauma Center GeneXpert Laboratory	359	356	37	10.39%
Lifecore Biointegrative Inc.	1724	1716	89	5.19%
Lucena United Doctors Hospital and Medical Center	61047	60234	8282	13.75%
Lung Center of the Philippines (LCP)	92144	91875	7606	8.28%
Lung Center of the Philippines GeneXpert Laboratory	5269	5145	1090	21.19%
Makati Medical Center (MMC)	76085	64496	7233	11.21%
Manila Diagnostic Center for OFW Inc.	304	304	11	3.62%
Manila Doctors Hospital	20331	20333	924	4.54%
Manila Healthtek Inc.	3240	3236	140	4.33%
Manuel J. Santos Hospital	1767	1741	351	20.16%
Maria Reyna Xavier University Hospital Inc.	4909	4844	724	14.95%
Mariano Marcos Memorial Hospital (RT PCR)	33881	33579	764	2.28%
Mariano Marcos Memorial Hospital GeneXpert Laboratory	2007	1990	102	5.13%
Marikina Molecular Diagnostics Laboratory (MMDL)	51556	49505	6229	12.58%
Marilao Medical and Diagnostic Clinic, Inc.	43291	43065	6129	14.23%
Mary Mediatrix Medical Center	11166	11049	696	6.30%
Metro Iloilo Hospital and Medical Center	13279	13285	969	7.29%
National Kidney and Transplant Institute	20766	20699	3432	16.58%
National Kidney and Transplant Institute GeneXpert Laboratory	2331	2326	434	18.66%
Negros Oriental Provincial Hospital	4776	4638	521	11.23%
New World Diagnostic Premium Medical Branch	32959	32899	1539	4.68%

**CUMULATIVE TESTING STATISTICS**

<b>FACILITY NAME</b>	<b>SAMPLE TESTED</b>	<b>INDIVIDUALS TESTED</b>	<b>POSITIVE TESTS</b>	<b>POSITIVITY RATE</b>
Northern Mindanao Medical Center GeneXpert Laboratory	6574	6507	927	14.25%
Northern Mindanao TB Regional Center	56357	56377	7752	13.75%
OSPA - Farmers' Medical Center	1260	1252	237	18.93%
Oriental Mindoro Provincial Hospital GeneXpert Laboratory	6433	6217	781	12.56%
Ospital ng Imus	44432	44182	4138	9.37%
Ospital ng Palawan GeneXpert Laboratory	5448	5364	546	10.18%
Our Lady of Mt. Carmel Medical Center Molecular Laboratory	1157	1151	144	12.51%
PNP Crime Laboratory	29766	29381	3046	10.37%
PNP General Hospital	5382	5271	146	2.77%
PRC - Negros Occidental Molecular Laboratory	19398	18950	1422	7.50%
PRC- Batangas Chapter Molecular Laboratory	68835	68036	5844	8.59%
Pangasinan Molecular Diagnostic Laboratory	240	240	17	7.08%
Parkway Medical and Diagnostic Center	28512	28532	1653	5.79%
Pasig City Molecular Laboratory	16232	16225	2253	13.89%
Philippine Airport Diagnostic Laboratory	203035	195056	7117	3.65%
Philippine Children's Medical Center	20189	19527	951	4.87%
Philippine General Hospital GeneXpert Laboratory	104	104	9	8.65%
Philippine Heart Center GeneXpert Laboratory	3110	3116	253	8.12%
Philippine Red Cross (PRC)	316319	313009	22046	7.04%
Philippine Red Cross - Cagayan de Oro Chapter	8778	8775	464	5.29%
Philippine Red Cross - Cebu Chapter	4754	4745	128	2.70%
Philippine Red Cross - Logistics and Training Center	42850	41288	3421	8.29%
Philippine Red Cross - Molecular Biology Laboratory	11946	11893	863	7.26%
Philippine Red Cross - Port Area	704514	682274	33408	4.90%
Philippine Red Cross - Surigao Del Norte Molecular Laboratory	128	127	12	9.45%
Philippine Red Cross Clark Molecular Laboratory	115691	111080	4148	3.73%
Philippine Red Cross Logistics & Multipurpose Center	363950	360820	21863	6.06%
Polymedic Medical Plaza	18259	18159	1805	9.94%
President Ramon Magsaysay Provincial Hospital GeneXpert Laboratory	620	619	121	19.55%
Prime Care Alpha Covid-19 Testing Laboratory	52681	52571	1076	2.05%
QR Medical Laboratories Inc. (VitaCare)	1296	1252	59	4.71%
Qualimed Health Network - Iloilo	23809	23489	1554	6.62%
Qualimed Hospital - San Jose Del Monte	26801	26754	1464	5.47%
Qualimed Hospital Sta. Rosa	35305	35196	3332	9.47%
Quezon City Molecular Diagnostics Laboratory	181	181	11	6.08%
Rakkk Prophet Medical Center GeneXpert Laboratory	602	597	146	24.46%
Region 1 Medical Center GeneXpert Laboratory	5805	5796	565	9.75%
Research Institute for Tropical Medicine (RITM)	398523	328390	42851	13.05%
Rizal Medical Center GeneXpert Laboratory	420	414	51	12.32%
Roxas City Diagnostic and Laboratory Center	1758	1758	144	8.19%
Roxas Memorial Provincial Hospital Molecular Laboratory	329	329	12	3.65%
Safeguard DNA Diagnostics, Inc	114013	113604	8080	7.11%
San Antonio City of Ilagan Hospital	749	744	193	25.94%
San Lazaro Hospital (SLH)	77088	64599	10035	15.53%
San Miguel Foundation Testing Laboratory	78482	77735	3410	4.39%
San Pablo College Medical Center	10250	9734	982	10.09%
San Pablo District Hospital	12850	12836	1881	14.65%
Singapore Diagnostics	64564	57380	9143	15.93%
South Super Hi Way Molecular Diagnostic Lab	1199	1149	116	10.10%
Southern Isabela Medical Center	1994	1985	184	9.27%
Southern Philippines Medical Center (SPMC)	163618	129228	11617	8.99%
Southern Philippines Medical Center (SPMC) - Pop-up	989	989	27	2.73%
St. Elizabeth Hospital GeneXpert Laboratory	3782	3780	713	18.86%

**CUMULATIVE TESTING STATISTICS**

<b>FACILITY NAME</b>	<b>SAMPLE TESTED</b>	<b>INDIVIDUALS TESTED</b>	<b>POSITIVE TESTS</b>	<b>POSITIVITY RATE</b>
St. Luke's Medical Center - BGC (HB) GeneXpert Laboratory	2803	2505	210	8.38%
St. Luke's Medical Center - BGC (SLMC-BGC)	140220	112964	11852	10.49%
St. Luke's Medical Center - Quezon City (SLMC-QC)	76593	58971	9005	15.27%
St. Luke's Medical Center - Quezon City GeneXpert Laboratory	1927	1927	168	8.72%
Sta. Ana Hospital - Closed System Molecular Laboratory (GeneXpert)	5159	5143	1188	23.10%
Sta. Ana Hospital - Closed System Molecular Laboratory (RT-PCR)	33353	33117	1045	3.16%
Sta. Rosa CHO GeneXpert Laboratory	141	125	19	15.20%
Supercare Medical Services, Inc.	200	200	3	1.50%
Taguig City Molecular Laboratory	4164	3427	289	8.43%
Tarlac Provincial Hospital GeneXpert Laboratory	94	93	10	10.75%
Tarlac Provincial Hospital Molecular Laboratory	3495	3089	453	14.66%
Teresita Jalandoni Provincial Hospital	136180	135445	7215	5.33%
The Doctors Hospital, Inc.	4238	3666	654	17.84%
The Lord's Grace Medical and Industrial Clinic	28146	28150	702	2.49%
The Medical City (TMC)	51550	38301	7876	20.56%
The Premier Molecular Diagnostics	7685	7678	600	7.81%
Tondo Medical Center GeneXpert Laboratory	5668	5659	1189	21.01%
Tropical Disease Foundation	26373	24713	2960	11.98%
UP National Institutes of Health (UP-NIH)	39517	37077	5434	14.66%
UP Philippine Genome Center	47795	47367	10468	22.10%
UP-PGH Molecular Laboratory	58094	49365	3525	7.14%
UPLB Covid-19 Molecular Laboratory	7240	6777	930	13.72%
University of Cebu Medical Center	10225	10142	533	5.26%
University of Perpetual Help DALTA Medical Center, Inc.	12620	12107	1346	11.12%
University of the East Ramon Magsaysay Memorial Medical Center	3238	3126	126	4.03%
Uswag Iloilo Molecular Laboratory	2160	2028	93	4.59%
Valenzuela Hope Molecular Laboratory	21813	21796	991	4.55%
Veteran Memorial Medical Center	4743	4426	998	22.55%
Vicente Sotto Memorial Medical Center (VSMMC)	141784	116927	10809	9.24%
Victoriano Luna - AFRIMS	38966	38076	1859	4.88%
West Metro Medical Center GeneXpert Laboratory	279	279	27	9.68%
Western Visayas Medical Center (WVMC)	180953	167348	7217	4.31%
Western Visayas State University Medical Center	579	554	16	2.89%
Z Diagnostics	575	575	31	5.39%
Zamboanga City Medical Center - DA Satellite Laboratory	41223	35113	2848	8.11%
Zamboanga City Medical Center GeneXpert Laboratory	10435	10425	1063	10.20%
Zamboanga del Sur Medical Center PCR Laboratory	2520	2312	328	14.19%
<b>GRAND TOTAL</b>	<b>7,306,065</b>	<b>6,889,210</b>	<b>563,540</b>	<b>8.18%</b>

HISTORICAL DAILY TESTING STATISTICS

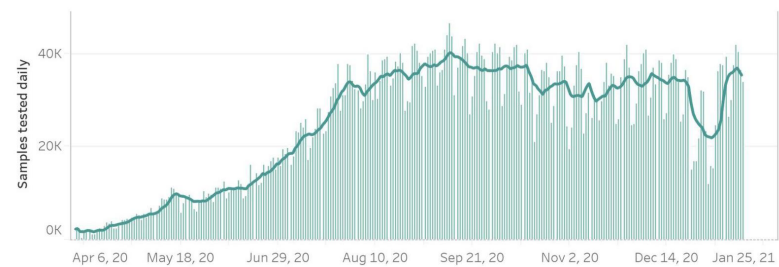

563,540 (8.18%)

Total positive individuals

**Note:** The DOH is continuously validating the number of positive individuals as reported by the laboratories. When necessary, they are deduplicated. **As such, the discrepancy with the number of confirmed cases do not necessarily reflect backlogs in case validation.**

7,306,065

Total tests conducted

247,152

Total tests conducted this week

DAILY POSITIVITY RATE

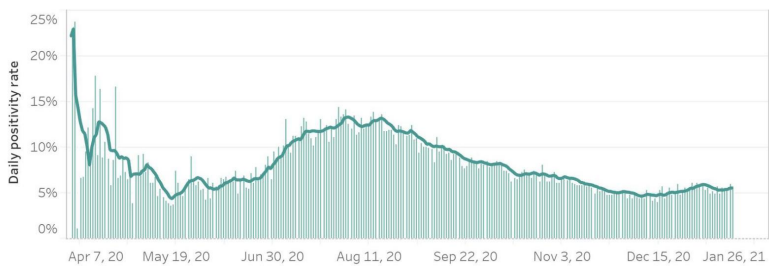

This week, an average of **35,207** samples were processed each day by 193 licensed COVID-19 testing laboratories.

From 10 January to 16 January 2021, a total of 13,009 specimens tested positive, which brings this week's positivity rate to 5.6%. Of these, 1,275 (10%) came from labs in CAR, and 4,742 (36%) came from labs in NCR.

In terms of positivity rates, 17.2% of individual specimens (1,275 out of 7,407) tested positive in CAR labs, while 3.7% of individual specimens (4,742 out of 127,178) tested positive in NCR labs.

STATUS OF LABORATORY LICENSING as of 16 January 2021

157	46	50	44	100%
NO. OF LICENSED RT-PCR LABORATORIES	NO. OF LICENSED GENEXPERT LABS	TOTAL NO. OF LABORATORIES APPLYING FOR LICENSE	TOTAL NO. OF LABORATORIES ON STAGE 3 AND STAGE 4*	% LABS ON STAGE 3 AND STAGE 4*

RT-PCR Laboratories

*\*Facilities using GeneXpert machines included.*

NAME OF HEALTH FACILITY OR LABORATORY		REGION	ACCREDITATION STATUS
1	A Star Laboratories, Inc. (Formerly Z Diagnostic Lab.)	NCR	STAGE 5
2	AL Molecular Diagnostic Laboratory		
3	Amang Rodriguez Memorial Hospital		
4	Army General Hospital Molecular Laboratory		
5	Asian Hospital & Medical Center		
6	BioPath Clinical Diagnostic, Inc.		
7	Biopath Clinical Diagnostics Inc. (E. Rodriguez)		
8	Cardinal Santos Medical Center		
9	Chinese Gen. Hospital		
10	De Los Santos Medical Center		
11	Detoxicare Molecular Diagnostics Laboratory		
12	Dr. Jose B. Rodriguez Memorial Hospital and Sanitarium (TALA)		
13	East Avenue Medical Center		
14	El Roi Molecular Diagnostic Laboratory		
15	Ermita Molecular Diagnostic Laboratory, Inc.		
16	Fe del Mundo Medical center		
17	First Aide Diagnostic Center		
18	Health Delivery Systems		
19	Health Metrics, Inc.		



NAME OF HEALTH FACILITY OR LABORATORY		REGION	ACCREDITATION STATUS
20	Hero Laboratories	NCR	STAGE 5
21	Hi-Precision		
22	Interpharma Solutions Philippines, Inc. (Formerly Zuellig Pharma Solutions)		
23	Intramuros Molecular Laboratory		
24	JT Cenica Medical Health System		
25	Kairos Diagnostics Laboratory		
26	Kaiser Medical Center Inc.		
27	Las Pinas General Hospital and Satellite Trauma Center		
28	Lifecore Biointegrative Inc.		
29	Lung Center of the Philippines (LCP)		
30	Makati Medical Center (HB)		
31	Manila Diagnostic Center for OFW Inc.		
32	Manila Doctors Hospital		
33	Manila Healthtek Inc.		
34	Marikina Molecular Diagnostic Laboratory		
35	National Kidney and Transplant Institute		
36	New World Diagnostics Inc. Premium Medical Branch		
37	Olayn Medical Laboratory, Inc		
38	Ospital ng Muntinlupa		
39	Pasig City Children's Hospital - Child's Hope		
40	Philippine Children's Medical Center		
41	Philippine Genome Center UP-Diliman (NHB)		
42	Philippine National Police Crime Laboratory		
43	Philippine Red Cross - National Blood Center		
44	Philippine Red Cross - Port Area		
45	PNP General Hospital		
46	PRC - PRC Logistics and Multipurpose Center		
47	QR Medical Laboratories Inc. (VitaCare)		
48	Quezon City Molecular Diagnostics Laboratory		
49	Research Institute for Tropical Medicine, Inc. (RITM)		
50	Safeguard DNA Diagnostics, Inc.		
51	San Lazaro Hospital (SLH)		
52	San Miguel Foundation Testing Laboratory		
53	Singapore Diagnostic, Inc.		
54	South Super Hi Way Molecular Diagnostic Lab		
55	St. Luke's Medical Center - BGC (HB)		
56	St. Luke's Medical Center- QC		
57	Sta. Ana Hospital		
58	Supercare Medical Services, Inc.		
59	Taguig City Molecular Laboratory		
60	The Lord's Grace Medical and Industrial Clinic		
61	The Medical City - Ortigas		
62	The Premier Molecular Diagnostics		
63	Tropical Disease Foundation		
64	University of Perpetual Help System Dalta		
65	University of the East Ramon Magsaysay Memorial Medical Center		
66	UP National Institutes of Health (UP NIH)		
67	UP-PGH-MRL		
68	Valenzuela Hope Molecular Laboratory		
69	Veteran Memorial Medical Center		
70	Victoriano Luna Medical Center -AFRIMS - Collaborative Molecular Laboratory		
71	Amai Pakpak Medical Center	BARMM	
72	Baguio General Hospital and Medical Center	CAR	
73	Parkway Medical and Diagnostic Center		
74	Butuan Medical Center	CARAGA	
75	Democrito O. Plaza Memorial Hospital		

NAME OF HEALTH FACILITY OR LABORATORY		REGION	ACCREDITATION STATUS
76	Philippine Red Cross Molecular Laboratory	CARAGA	STAGE 5
77	Dagupan Doctors Villaflor Memorial Hospital	I	
78	Ilocos Training Regional Medical Center		
79	Mariano Marcos Memorial Hospital		
80	Pangasinan Molecular Diagnostic Laboratory		
81	Cagayan Valley Medical Center Molecular Laboratory	II	
82	Philippine Red Cross Isabela Molecular Laboratory		
83	San Antonio City of Ilagan Hospital		
84	Southern Isabela Medical Center		
85	Bataan General Hospital	III	
86	Bulacan Medical Center		
87	Graman Medical & Maternity Hospital Inc Molecular Laboratory		
88	Green City Medical Center		
89	Jose B. Lingad Memorial Hospital		
90	Marilao Medical and Diagnostic Clinic, Inc.		
91	Our Lady of Mt. Carmel Medical Center Molecular Laboratory		
92	Philippine Red Cross - Logistics and Training Center		
93	Philippine Red Cross Clark Molecular Laboratory		
94	Qualimed Hospital - San Jose Del Monte		
95	Tarlac Provincial Hospital Molecular Laboratory		
96	Batangas Medical Center	IV-A	
97	Calamba Medical Center		
98	Daniel O. Mercado Medical Center		
99	DLSU - Cavite		
100	Fatima University Medical Center Antipolo Corp.		
101	Laguna City Provincial Hospital-San Pablo City District Hospital		
102	Laguna Holy Family Hospital, Inc.		
103	Lucena United Doctors Hospital and Medical Center		
104	Mary Mediatrix Medical Center		
105	Ospital ng Imus		
106	PRC- Batangas Chapter Molecular Laboratory		
107	Qualimed Hospital Sta. Rosa		
108	San Pablo College Medical Center		
109	UPLB Covid-19 Molecular Laboratory		
110	Bicol Regional Diagnostic and Reference Laboratory	V	
111	Metro Health Specialist Hospital		
112	Bacolod Queen of Mercy Hospital	VI	
113	Corazon Locsin Montelibano Memorial Regional Hospital		
114	Dr. Pablo O. Torre Memorial Hospital		
115	Dr. Rafael S. Tumbokon Memorial Hospital		
116	Iloilo Provincial Hospital		
117	Metro Iloilo Hospital and Medical Center		
118	PRC - Passi City Molecular Laboratory		
119	PRC - Negros Occidental Molecular Laboratory		
120	Qualimed Health Network - Iloilo		
121	Roxas City Diagnostic and Laboratory Center		
122	Roxas Memorial Provincial Hospital Molecular Laboratory		
123	Teresita Jalandoni Provincial Hospital		
124	The Doctors Hospital, Inc.		
125	Uswag Iloilo Molecular Laboratory		
126	Western Visayas Medical Center		
127	Western Visayas State University Medical Center		
128	Allegiant Regional Care Hospital	VII	
129	BioPath Clinical Diagnostics, Inc. - AFRIMS		
130	Bohol Containerized PCR Laboratory		
131	Cebu Doctors University Hospital, Inc.		
132	Cebu TB Reference Laboratory		
133	Chong Hua Hospital		

	NAME OF HEALTH FACILITY OR LABORATORY	REGION	ACCREDITATION STATUS
134	Governor Celestino Gallares Memorial Medical Center	VII	STAGE 5
135	Negros Oriental Provincial Hospital		
136	Perpetual Succour Hospital of Cebu, Inc.		
137	Philippine Red Cross - Cebu Chapter		
138	Prime Care Alpha COVID-19 Testing Laboratory		
139	University of Cebu Medical Center		
140	Vicente Sotto Memorial Medical Center		
141	Divine Word Hospital	VIII	
142	Eastern Visayas Regional Covid-19 Testing Center		
143	OSPA - Farmers’ Medical Center		
144	Ciudad Medical Zamboanga	IX	
145	Philippine Red Cross - Molecular Biology Laboratory		
146	Zamboanga City Medical Center-Department of Agriculture Satellite Laboratory for COVID-19 Testing		
147	Zamboanga Del Sur Medical Center	X	
148	Lanao Del Norte Covid-19 Testing Laboratory		
149	Maria Reyna Xavier University Hospital Inc.		
150	Northern Mindanao Medical Center- Satellite Covid-19 Laboratory		
151	Philippine Red Cross - Cagayan de Oro Chapter		
152	Polymedic Medical Plaza	XI	
153	Davao One World Diagnostic Center Incorporated		
154	Southern Philippines Medical Center (SPMC)		
155	Southern Philippines Medical Center (SPMC) - Pop-up	XII	
156	Cotabato Regional Medical Center		
157	Dr. Jorge P. Royeca Hospital	NCR	STAGE 4
158	Ermita Molecular Diagnostic Laboratory, Inc.		
159	Intramuros Molecular Laboratory		
160	PRC MED Molecular Laboratory	Region V	
161	Metro Health Specialist Hospital	CAR	STAGE 3
162	Baguio General Hospital and Medical Center		
163	Benguet General Hospital		
164	Luis Hora Memorial Regional Hospital	CARAGA	
165	Adela Serra TY Memorial Medical Center		
166	American Bio-Clinical Laboratory	NCR	
167	Amosup Seamen's Hospital		
168	Capitol Medical Center Inc.		
169	Globe Molecular Laboratory		
170	New Era General Hospital		
171	Paranaque RT-PCR Molecular Laboratory		
172	Philipine Medical Diagnostic & Laboratory Center Corporation		
173	Quirino Memorial Medical Center		
174	Truhealth Diagnostics Center, Corp.	I	
175	Region 1 Medical Center		
176	Dr. Paulino J. Garcia Memorial Research and Medical Center		
177	Multi-Lifecare Foundation Molecular Laboratory	III	
178	Olongapo City Covid-19 Testing Laboratory		
179	General Emilio Aguinaldo Memorial Hospital		
180	GentriMed Molecular Laboratory	IV-A	
181	Ospital ng Lipa		

NAME OF HEALTH FACILITY OR LABORATORY		REGION	ACCREDITATION STATUS
182	RHS 7 Molecular Laboratory (PNP)	VII	STAGE 3
183	Zamboanga del Norte Medical Center	IX	
184	Northern Mindanao Medical Center	X	
185	Davao de Oro Provincial Hospital	XI	
186	Davao Regional Medical Center		
187	Los Amigos Davao Laboratory		
188	PRO 11 RT- PCR Molecular Laboratory		

 NEWLY ADDED LABORATORIES THIS WEEK

Cartridge-based PCR or GeneXpert Laboratories		REGION	ACCREDITATION STATUS
1	Amai Pakpak Medical Center	BARM	STAGE 5
2	Butuan Medical Center	CARAGA	
3	CARAGA Regional Hospital		
4	Manuel J. Santos Hospital		
5	Amang Rodriguez Memorial Center	NCR	
6	Amosup Seamen's Hospital		
7	BioPath Clinical Diagnostic, Inc.		
8	Biopath Clinical Diagnostics Inc. (E. Rodriguez)		
9	Dr. Jose B. Rodriguez Memorial Hospital and Sanitarium (TALA)		
10	IOM- Manila Health Centre Laboratory		
11	Jose R. Reyes Memorial Medical Center		
12	Las Pinas General Hospital and Satellite Trauma Center		
13	Lung Center of the Philippines (LCP)		
14	National Kidney and Transplant Institute		
15	Philippine General Hospital		
16	Philippine Heart Center		
17	Rizal Medical Center		
18	St. Luke's Medical Center - BGC (HB)		
19	St. Luke's Medical Center- QC		
20	Sta. Ana Hospital		
21	Tondo Medical Center		
22	Ilocos Training Regional Medical Center	I	
23	Mariano Marcos Memorial Hospital		
24	Region 1 Medical Center		
25	Cagayan Valley CHD TB Reference Laboratory	II	
26	Bataan General Hospital	III	
27	Bulacan Medical Center		
28	Central Luzon Doctor's Hospital		
29	President Ramon Magsaysay Provincial Hospital		
30	Tarlac Provincial Hospital	IV-A	
31	Rakkk Prophet Medical Center, Inc.		
32	Batangas Medical Center	IV-B	
33	Culion Sanitarium and General Hospital		
34	Oriental Mindoro Provincial Hospital		
35	Ospital ng Palawan	V	
36	Bicol Medical Center		
37	BioPath Clinical Diagnostic, Inc. - AFRIMS	VII	
38	Cebu TB Reference Laboratory	IX	
39	West Metro Medical Center		
40	Zamboanga City Medical Center	X	
41	Northern Mindanao Medical Center		
42	Davao Doctors Hospital	XI	
43	Davao Regional Medical Center		
44	Cotabato Regional Medical Center	XII	
45	Dr. Arturo Pingoy Medical Center		
46	St. Elizabeth Hospital		
47	BestCare (formerly Puerto Galera Municipal Health Laboratory)	Region IV-B	STAGE 4
48	Cardinal Santos Medical Center	NCR	STAGE 3
49	Philippine Tuberculosis Society Inc., - Quezon Institute		
50	The Medical City - Oritgas		
51	Victoriano Luna Medical Center		
52	Region II Trauma and Medical Center	Region II	
53	Jose B. Lingad Memporial Hospital	Region III	
54	Calamba Medical Center	Region IV-A	
55	Occidental Mindoro Provincial Hospital	Region IV-B	
56	Dr. Rafael S. Tumbokon Memorial Hospital	Region VI	
57	BioPath Clinical Diagnostic, Inc. - CEBU	Region VII	
58	Siliman University Medical Center		
59	Southern Philippines Medical Center	Region XI	



## EQUIPMENT UTILIZATION

As of 16 January 2021

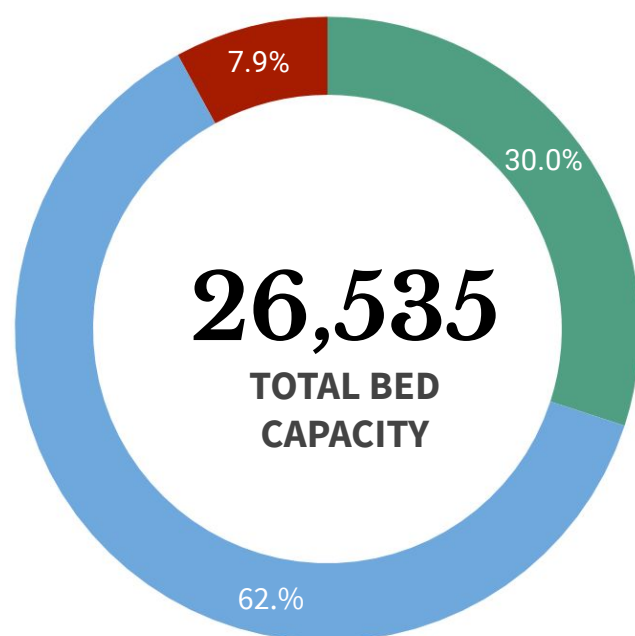

**ICU BEDS**  
2,109 (41.7% occupied)



**ISOLATION BEDS**  
16,464 (36.9% occupied)



**WARD BEDS**  
7,962 (26.5% occupied)



**MECHANICAL VENTILATORS**  
2,104 (24.1% occupied)

**Note.** The number of confirmed severe and critical cases may not necessarily correspond to occupancy of ICU beds and mechanical ventilators as suspect and probable cases in severe or critical condition also utilize these resources.

REGION	ISOLATION BEDS	% OCCUPIED	WARD BEDS	% OCCUPIED	ICU BEDS	% OCCUPIED	MECHANICAL VENTILATORS	% OCCUPIED
<b>BARM</b>	497	22.5%	140	9.3%	50	64.0%	19	15.8%
<b>CAR</b>	402	56.2%	198	62.6%	42	76.2%	37	37.8%
<b>NCR</b>	3,919	40.1%	2,310	23.8%	716	45.1%	753	29.3%
<b>I</b>	770	34.7%	505	31.1%	104	35.6%	68	19.1%
<b>II</b>	740	32.8%	371	44.2%	47	61.7%	38	34.2%
<b>III</b>	2,183	30.2%	734	21.0%	294	37.4%	259	20.8%
<b>IV-A</b>	1,736	43.8%	763	27.4%	244	37.3%	288	20.1%
<b>IV-B</b>	340	14.1%	112	4.5%	31	12.9%	38	10.5%
<b>V</b>	464	19.0%	380	15.0%	37	27.0%	30	6.7%
<b>VI</b>	870	32.0%	238	16.8%	77	33.8%	125	15.2%
<b>VII</b>	1,170	39.5%	491	18.5%	159	41.5%	162	21.6%
<b>VIII</b>	526	40.1%	230	41.7%	75	48.0%	56	26.8%
<b>IX</b>	615	27.0%	174	20.7%	26	15.4%	39	17.9%
<b>X</b>	659	47.8%	350	18.3%	55	43.6%	48	29.2%
<b>XI</b>	618	56.1%	552	47.6%	61	72.1%	68	39.7%
<b>XII</b>	610	25.7%	217	16.6%	42	7.1%	36	11.1%
<b>XIII</b>	346	46.2%	197	24.9%	49	18.4%	40	12.5%
<b>TOTAL</b>	<b>16,464</b>	<b>36.9%</b>	<b>7,962</b>	<b>26.5%</b>	<b>2,109</b>	<b>41.7%</b>	<b>2,104</b>	<b>24.1%</b>

**Note.** The occupancy rate of beds and mechanical ventilators may not necessarily correspond to occupancy of ICU beds and mechanical ventilators as suspect and probable cases who need hospital admission also utilize these resources.

## PERSONAL PROTECTIVE EQUIPMENT AND OTHER HEALTH EQUIPMENT DISTRIBUTED

As of January 15, 2021



## FOREIGN AND LOCAL DONATIONS PROCESSED

### Summary of donated PPEs (As of January 16, 2021)

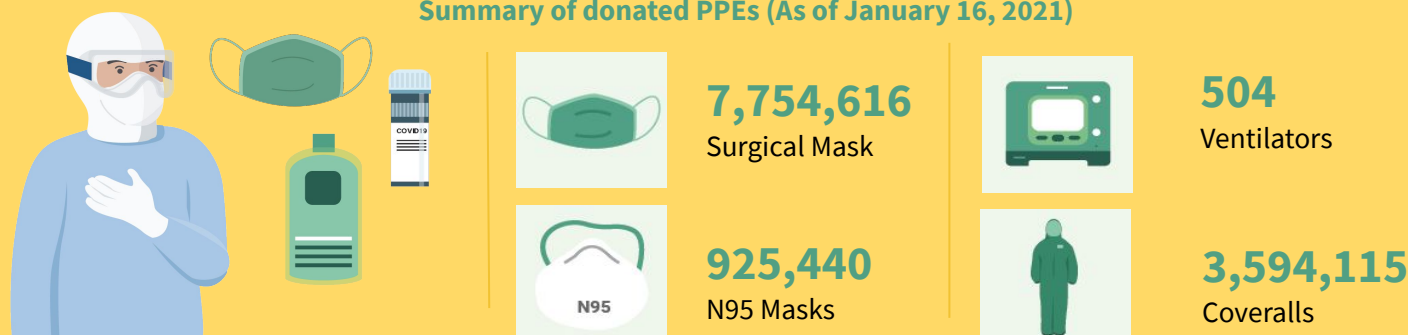

DONOR	RT-PCR BRAND	QUANTITY
Ministry of Health Brunei   Mammoth Foundation	BGI (China)	101,000
Shanghai Nanjiang Co., Ltd.	Beijing Applied Technologies(China)	483,840
Gov't of China   Mr. Carlos Gonzalez   San Miguel Corporation	Sansure (China)	285,408
Gov't of Singapore   Temasek Foundation	A*Star Fortitude (Singapore)	640,000
Udenna Foundation   Republic of Korea	Q SenS (South Korea)	85,000
Global Fund - Philippine Business for Social Progress	Gene Xpert Cepheid (USA)	160,000
Government of Vietnam	LightPower iVA (Vietnam)	2,400
	iVA aDNA/RNA Extraction Kit (Vietnam)	2,400
International Atomic Energy Agency	qScript XLT 1-step RT qPCR ToughMix R. 2x Concentrated	3,500
Apical Scientific Sdn. Bhd	ViRNAExTM Innovative RNA Extractor	500
	1st BASE Viral Transport Media (VTM), Biotechnology Grade (1L and 3ml in 10ml)	1,003
	1st BASE Viral DNA/RNA Extraction Kit	250
Kingdom of Thailand (Siam Bioscience Co. Ltd)	DMSc COVID-19 real-time RT-PCR kit	10,000
TOTAL		<b>1,775,301</b>

## HEALTHCARE WORKERS AFFECTED BY COVID-19 as of 16 January 2021

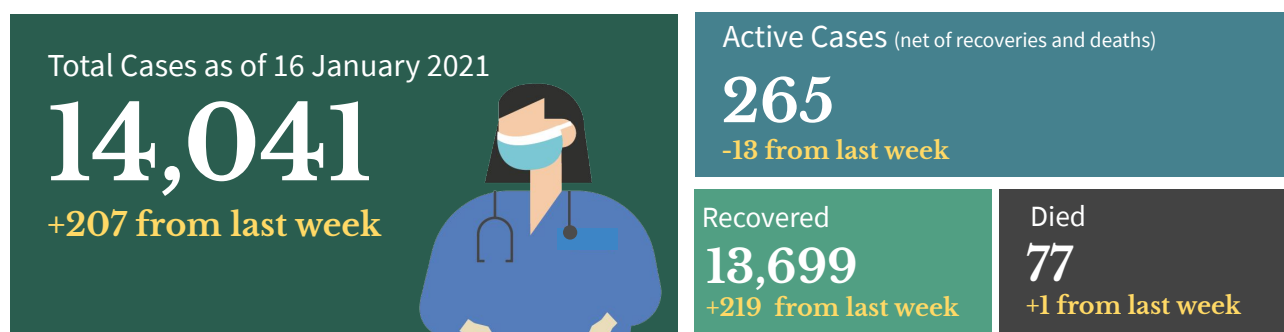

## Top Healthcare workers affected by COVID-19

Medical Profession/Cadre With COVID-19 cases	CASE COUNT	DEATHS	CASE FATALITY RATE
Medical			
Nurse	4,986	18	0.4%
Physician	2,302	31	1.3%
Nursing Assistant	1,056	2	0.2%
Medical Technologist	710	0	0.0%
Midwife	478	0	0.0%
Radiologic Technologist	284	0	0.0%
Pharmacist	200	1	0.5%
Caregiver	122	1	0.8%
Non-medical			
Admin Staff	601	8	1.3%
Barangay Health Worker	367	3	0.8%
Utility	238	4	0.8%
Dietary Staff	113	1	0.9%
Security Guard	64	0	0.0%
Social Worker	63	0	0.0%
Driver	52	0	0.0%
Hospital Employee	30	1	3.3%

**Note:** Counts do NOT represent the final number and are subject to change after validation and inclusion of incoming reports.

## Healthcare Workers with confirmed COVID-19 by Date of Onset of Illness (N= 14,041)

Philippines, as of 16 January 2021

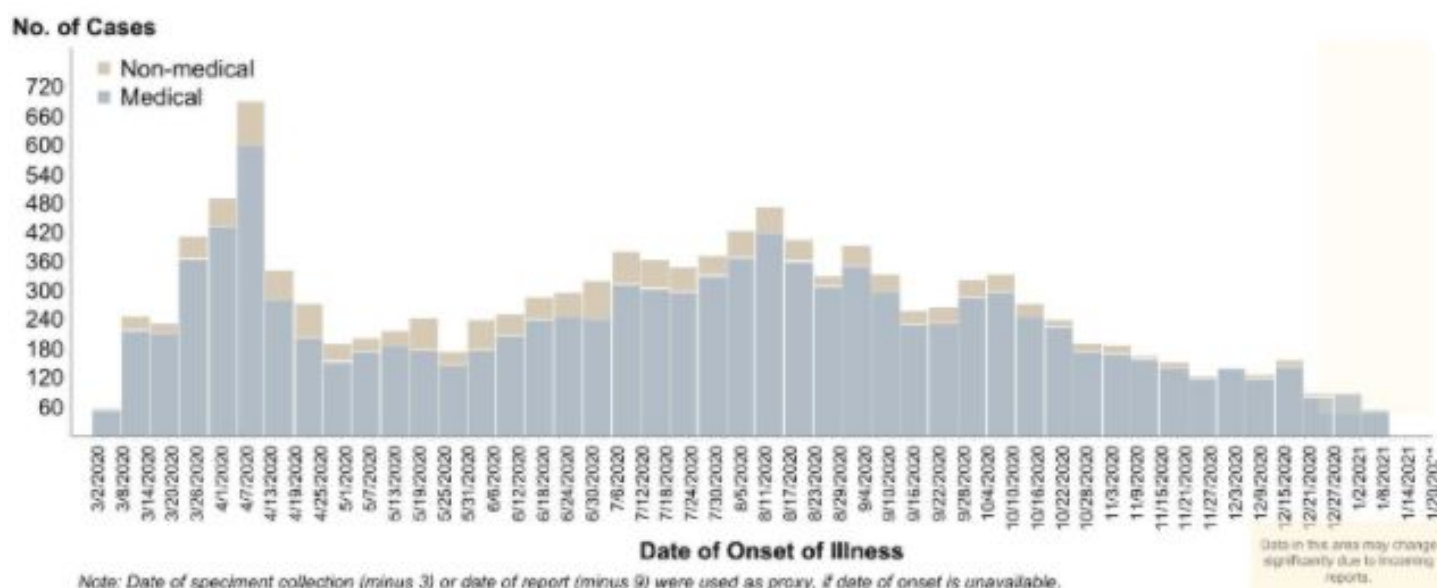

## BEHAVIORAL MESSAGES

- With the new developments on the COVID-19 vaccine, it is best to remember that we need to stay informed with the right updates to be able to deliver the right updates to the others. Frequently Asked Questions (FAQs) are verified sources aimed to save every Filipino from the impact of the COVID-19 pandemic.
- Even with the promise of the COVID-19 vaccine, it is best to promise ourselves with another proven measure that will prevent the spread of COVID-19 - the minimum public health standards. Let us continuously follow simple preventive measures like properly wearing of face masks and full coverage face shields at all times, maintain physical distancing, and practice hand hygiene and proper cough manners. Let us also avoid crowded areas and to make sure we have proper air ventilation in anywhere we go. Let us do this together to stop the spread of COVID-19.
- Everyone is enjoined to stay healthy both physically and mentally. Eating a well-balanced diet, that includes plenty of fruits, vegetables and food rich in proteins is the best way to get all the essential nutrients we need for good health and normal immune function. Avoid eating high-sodium and high-sugar food. Avoid smoking, exercise daily, drink lots of water to avoid dehydration, and get an average of seven to eight hours of sleep as recommended.

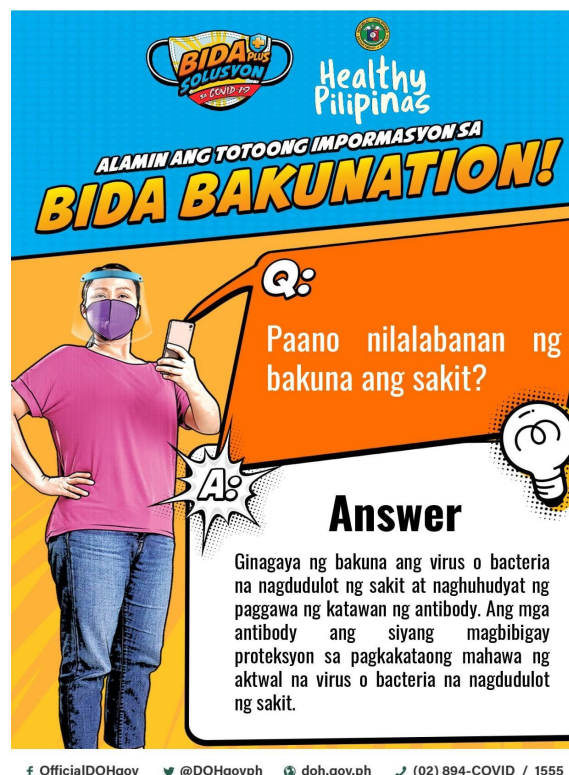

## HOW DO YOU REMAIN SAFE AND HEALTHY AMIDST THE COVID-19 PANDEMIC?

ALWAYS remember and practice the following:



Wash hands with soap and water for 20 seconds or more (Try singing the chorus of your favorite song while washing).



Use a hand sanitizer with 70% alcohol if you can't wash your hands for 20 seconds or more.



Avoid touching your face, especially your mouth, eyes, nose.



Make sure you keep 1 meter distance from other people.



Avoid touching things that many people touch like door handles, tables, chairs, etc.



Wear a mask while outside.



Frequently clean surfaces in your house, work or business. This includes tables, doorknobs, light switches, countertops, handles, desks, phones, keys, keyboards, toilets, faucets, and sinks.



Disinfect using a bleach solution (7 tablespoons [100 mL] bleach for 1 liter of clean water).



Disinfect your most used things (like phone, keys, eyeglasses, keyboard, etc.) with 70% alcohol solution.



## RECENT UPDATES ON COVID-19

As of January 16, 2021

- DOH recorded **28,674 active cases** with the majority of the patients exhibiting **mild symptoms** (24,287; 84.7%) while **1,320 patients** are in **critical condition** (4.6%).
- DOH recorded **14,041 health care workers** positive for COVID-19. Of these, **13,699** (97.6%) have recovered, 77 (0.5%) have died and 265 (1.9%) were active cases. Of these active cases, 145 (54.7%) were mild cases, 93 (35.1%) were asymptomatic, 15 (5.7%) in severe condition, 11 (4.2%) in critical condition and 1 (0.4%) are moderate in condition.
- A total of **836,415 Returning Overseas Filipinos (ROFs)** have arrived in the country (Land-based: 516,537; Sea-based: 317,892; and Transferees from Sabah 1,986). Of these, **832,193 were released from facility quarantine** (Land-based: 513,882; Sea-based: 316,325; and Sabah: 1,986). Among the ROFs, **12,750 were confirmed COVID-19 patients** (Land-based: 8,009; Sea-based: 4,741). Among these, 247 are currently admitted, 12,457 have already recovered; and 6 have died.
- A total of **321 donations** to the Department of Health were facilitated by the Donations Team from both foreign and local donors. There were 220 transactions, representing 67.9%, which have already been completed. The team is currently facilitating 76 foreign donations and 25 local donations, while no transaction is on hold.

## TREATMENT

For case management of COVID-19 patients, healthcare providers are advised to adhere to the existing [PSMID Guidelines](#).

## POLICY IN-FOCUS

The Department of Health issued Department Memorandum (DM) No. 2020-0546, "Interim Guidelines on Mandatory COVID-19 Testing of Public And Private Healthcare Workers". Guided by the principles and interim guidelines on the surveillance, screening, contact tracing, quarantine or isolation, and testing as part of the COVID-19 response, the DOH hereby issues these guidelines to provide interim guidance on the implementation of the mandatory COVID-19 testing of public and private HCWs.

Check the DM [here](#).



## Contact Details

For further information, you may reach us through the following platforms:

### SOCIAL MEDIA ACCOUNTS

- Facebook:**  
[fb.com/OfficialDOHgov](https://fb.com/OfficialDOHgov)
- Twitter:**  
[@DOHgovph](https://twitter.com/DOHgovph)
- Viber:**  
DOH PH COVID-19
- TikTok:**  
[@dohgovph](https://tiktok.com/@dohgovph)

### WEBSITES

- DOH:**  
[www.doh.gov.ph](http://www.doh.gov.ph)
- Healthy Pilipinas:**  
[healthypilipinas.ph](http://healthypilipinas.ph)

### CONTACT NUMBERS

- (02) 894 - COVID (26843) or 1555 (for all subscribers)

## Resources

- Department of Health.  
DM 2020-0546  
<https://drive.google.com/file/d/1Kdx4qY05gAieK7sLz0GlfaADj6pcHWq/view?usp=sharing>

**THANK YOU** for checking out this issue of Beat-COVID-19 Today! We'd like to know what you think. Send us your feedback at [dohfeedback@gmail.com](mailto:dohfeedback@gmail.com).