

Beat COVID-19 Today

A COVID-19 Philippine Situationer: Full Weekly Report



Issue 258 | January 10, 2021

Active Cases as of 09 January 2021

(net of recoveries and deaths)

26,784

+1,627

Total Cases as of 09 January 2021

485,797

+1,952

Recovered

449,615

+291



Died

9,398

+34



Breakdown of Active Cases



2,300

(8.6%)

Asymptomatic

A patient with an RT-PCR confirmed case of COVID-19 without symptoms.



22,247

(83.1%)

Mild

A patient with mild symptoms and stable vital signs. Unless the patient belongs to high-risk subgroups or has comorbidities, they are often not admitted to a treatment facility.



125

(0.5%)

Moderate

A patient with clinical signs of non-severe pneumonia



742

(2.8%)

Severe

A patient with clinical signs of severe pneumonia or severe acute respiratory infection



1,370

(5.1%)

Critical

A patient with impending or ongoing respiratory failure, in need of mechanical ventilation, or with evidence of end-organ damage or with septic shock.

Note. A person who is classified as having a mild case of COVID-19 but is considered high-risk due to age or the presence of comorbidities must be admitted to a treatment facility. Severe or critical cases must be admitted to a treatment facility, regardless of inclusion in high-risk subgroups or presence of comorbidities.

CONFIRMED CASES BY DATE OF ONSET OF ILLNESS

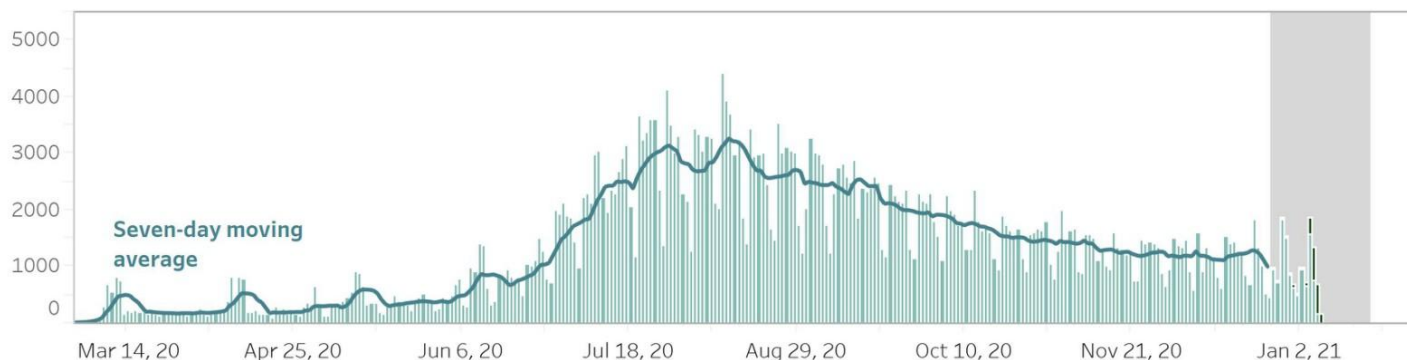

CONFIRMED DEATHS BY DATE OF DEATH

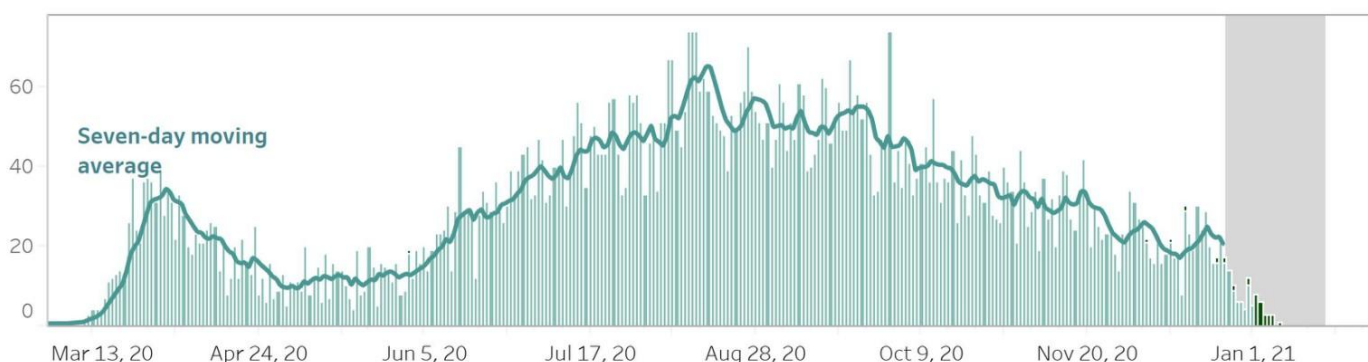

Notes.

1. Bars with dark green colors indicate the actual date of onset or date of death for cases reported from August 9 to August 15.
2. In cases where date of onset of illness is unreported, date of specimen collection was used as proxy. Cases that do not have both are not accounted for in the date of onset histogram. As of this situation report, around 10% of cases have unreported dates of specimen collection and onset of illness.
3. **Owing to delays in reporting, case counts in the gray shaded area are still most likely incomplete. Hence, we urge caution in interpreting data beyond this date.** Rest assured that the DOH continues to work tirelessly to ensure the timely reporting of accurate data.

CASE BREAKDOWN BY REGION

	Confirmed Cases	Recoveries	Deaths	Case Fatality Rate
BARMM	2855	2628	72	2.52%
CAR	8666	7434	106	1.22%
CARAGA	5230	4424	194	3.71%
NCR	213274	201309	3833	1.80%
Region I- Ilocos Region	5728	4780	151	2.64%
Region II - Cagayan Valley	6080	5123	66	1.09%
Region III - Central Luzon	32738	29474	638	1.95%
Region IV-A - CALABARZON	88691	83220	1139	1.28%
Region IV-B - MIMAROPA	2889	2643	45	1.56%
Region V - Bicol Region	4829	4341	134	2.77%
Region VI - Western Visayas	23191	21730	601	2.59%
Region VII - Central Visayas	27182	24905	1396	5.14%
Region VIII - Eastern Visayas	12307	10696	116	0.94%
Region IX - Zamboanga Peninsula	6148	5543	185	3.01%
Region X - Northern Mindanao	8999	7861	163	1.81%
Region XI - Davao Region	14001	11419	359	2.56%
Region XII - SOCCSKARGEN	5530	4795	153	2.77%
<i>Repatriate</i>	14256	14112	39	0.27%
<i>For validation</i>	3203	3178	8	0.25%
GRAND TOTAL	485,797	449,615	9,398	1.93%

NEW CASES BY REGION (January 3 - January 9, 2021)

BARMM	50
CAR	322
CARAGA	338
NCR	2,186
REGION I: Ilocos Region	342
REGION II: Cagayan Valley	415
REGION III: Central Luzon	862
REGION IV-A: CALABARZON	1,408
REGION IV-B: MIMAROPA	48

REGION V: Bicol Region	100
REGION VI: Western Visayas	273
REGION VII: Central Visayas	436
REGION VIII: Eastern Visayas	476
REGION IX: Zamboanga Peninsula	170
REGION X: Northern Mindanao	398
REGION XI: Davao Region	860
REGION XII: SOCCSKARGEN	199

CONFIRMED CASES BY DATE OF ONSET OF ILLNESS (DISAGGREGATED)

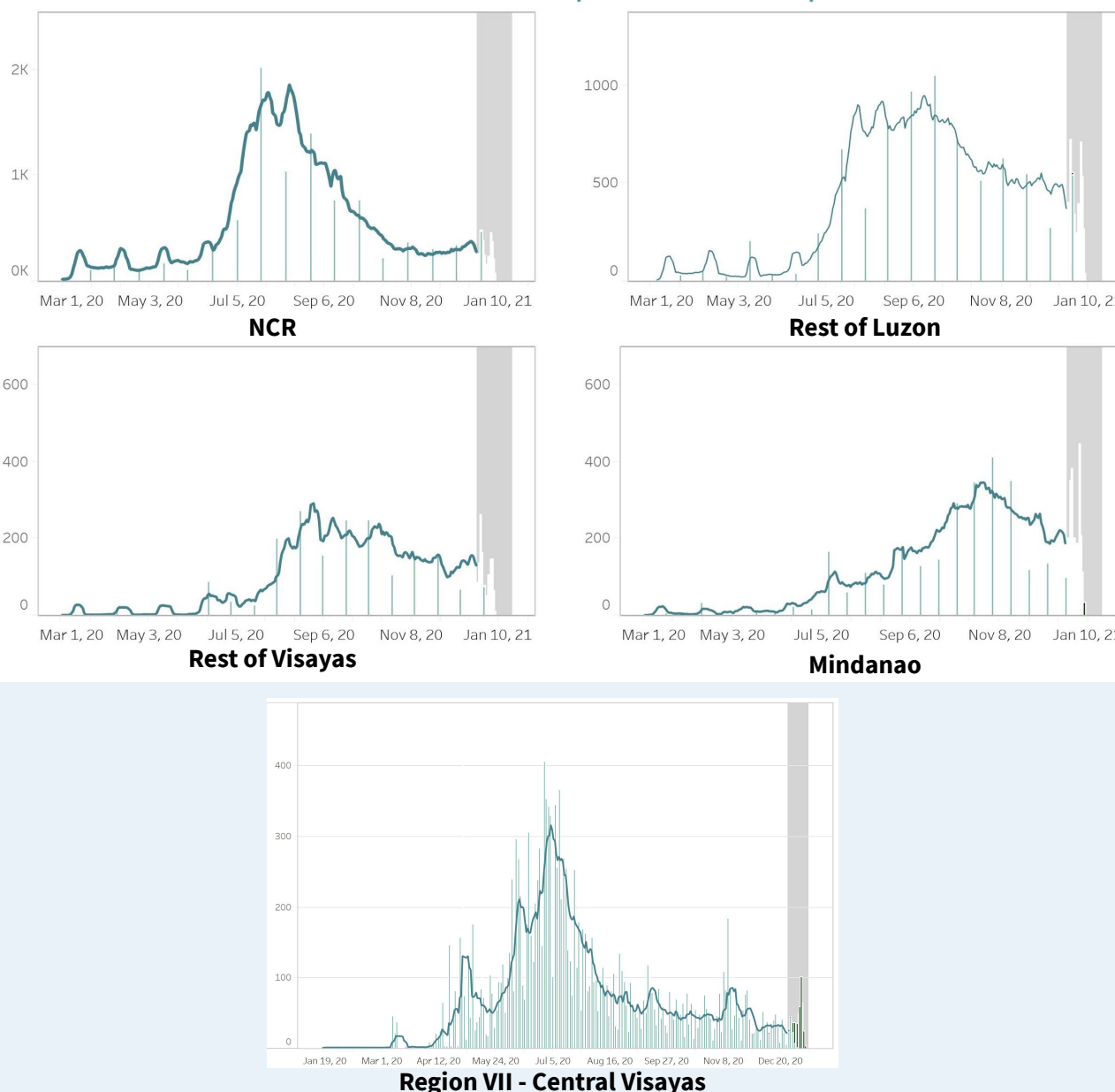

Notes.

1. Bars with dark green colors indicate the actual date of onset or date of death for newly-reported cases from December 13 to 19.
2. The cases from the “NCR” graph have been separated from cases of the “Luzon” graph.
3. The cases from the “Region VII - Central Visayas” graph have been separated from the “Visayas” graph.
4. Owing to delays in reporting, case counts within the gray area are still incomplete. Hence, we urge caution in interpreting data beyond this date. The axis for dates have been relabeled to better reflect data before gray area. Rest assured that the DOH continues to work tirelessly to ensure the timely reporting of accurate data.

COVID-19’S CAPACITY TO SPREAD (R_t VALUE)

December 25: 0.91 ± 0.02

December 26: 0.96 ± 0.02

**Time-varying
Reproduction number**

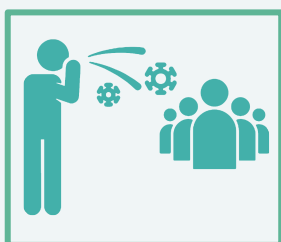

The time-varying **reproduction number (R_t)** indicates the possible number of people being infected by a sick person, at a specific time with control measures in place.

IMPORTANT NOTE. The reproduction number is measured using symptom onset, we do not include in the interpretation the past 14-16 days given the time between symptoms, health seeking, testing, and reporting. When interpreting the reproduction number keep in mind that it is a **lagging indicator (that is, it provides a snapshot of the situation two weeks ago)**. Please do not expect this number to change daily.

- The reproduction number (R_t) was around 2 early on in the outbreak. This meant that each confirmed person with COVID was infecting 2 other people.
- Based on the latest data, we are 95 percent confident that $R_t = 0.96 \pm 0.02$, which means each infected individual was infecting an average of 0.96 other persons **around two weeks ago**.
- **Lowering this value is made possible through efforts such as social distancing, wearing of PPE, and other means to stop the spread of the virus.**
- The goal is for R_t to be less than 1, which would mean that, on average, an infected person is infecting less than one person, eventually stopping the transmission of COVID-19.

BREAKDOWN OF CASES BY AGE (FEMALE)

AGE GROUP	CASE COUNT	DEATHS	RECOVERIES
Unknown age	876	2	867
0 to 4	3,718	39	3,422
5 to 9	3,503	7	3,315
10 to 14	4,907	10	4,615
15 to 19	8,678	20	8,148
20 to 24	25,895	44	24,552
25 to 29	33,868	54	32,126
30 to 34	28,767	66	27,137
35 to 39	21,052	104	19,846
40 to 44	17,646	132	16,519
45 to 49	15,325	168	14,288
50 to 54	14,716	283	13,565
55 to 59	12,947	366	11,782
60 to 64	10,685	460	9,428
65 to 69	7,515	503	6,430
70 to 74	5,267	516	4,333
75 to 79	3,084	370	2,447
80+	3,831	600	2,860

BREAKDOWN OF CASES BY AGE (MALE)

AGE GROUP	CASE COUNT	DEATHS	RECOVERIES
Unknown age	1,283	5	1,272
0 to 4	4,349	58	4,011
5 to 9	3,970	7	3,707
10 to 14	5,277	18	4,961
15 to 19	8,505	25	7,968
20 to 24	27,343	44	26,028
25 to 29	40,408	95	38,547
30 to 34	36,790	123	34,987
35 to 39	28,747	182	27,242
40 to 44	25,022	213	23,622
45 to 49	20,499	346	19,157
50 to 54	17,697	506	16,236
55 to 59	14,539	615	13,036
60 to 64	10,845	795	9,264
65 to 69	7,716	812	6,223
70 to 74	5,232	752	4,004
75 to 79	2,697	477	1,948
80+	2,598	581	1,722

AGE AND SEX DISTRIBUTION: CASE COUNTS

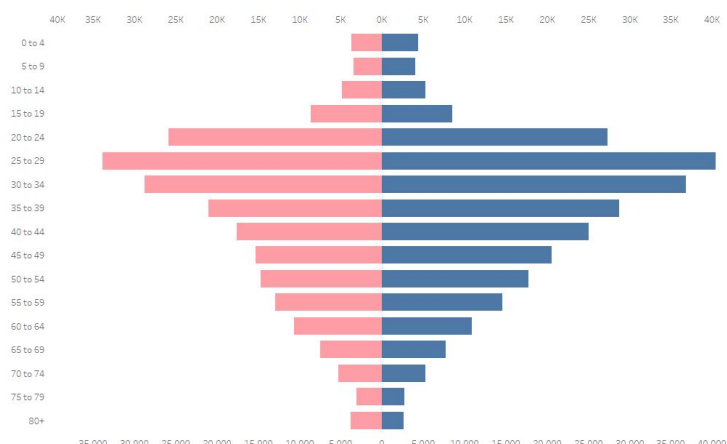

AGE AND SEX DISTRIBUTION: DEATHS

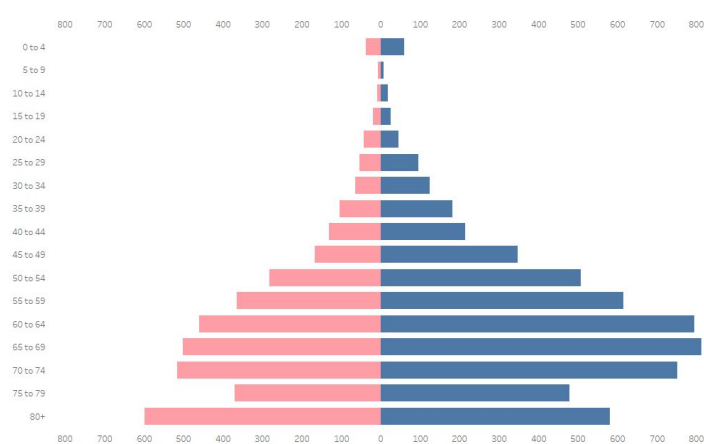

CASE SUMMARY OF OVERSEAS FILIPINOS (OFs)

As of 8 January, 2021

13,018

Confirmed OFs
DFA Count

3,487

Confirmed OFs
DOH Count

DOH Counts validated through the International Health Regulation (IHR), 24 cases for validation of disposition

REGIONAL DISTRIBUTION

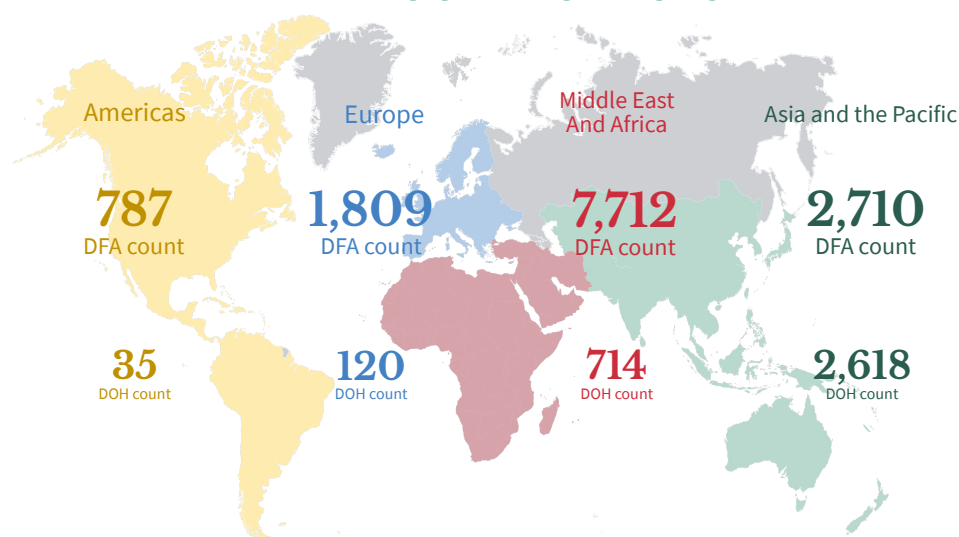

WEEKLY TESTING STATISTICS (Data for 3 January 2021 to 9 January 2021 as reported on 10 January 2021, 6PM)

FACILITY NAME	SAMPLE TESTED	INDIVIDUALS TESTED	POSITIVE TEST	POSITIVITY RATE	TESTING BACKLOGS (as of 9 January)
AL Molecular Diagnostic Laboratory	1954	1954	79	4.04%	0
Allegiant Regional Care Hospital	164	164	4	2.44%	0
Amai Pakpak Medical Center GeneXpert Laboratory	164	164	10	6.10%	0
Amai Pakpak Medical Center Molecular Laboratory	326	326	5	1.53%	0
Amang Rodriguez Memorial Medical Center (RT PCR)	207	204	4	1.96%	0
Amang Rodriguez Memorial Center GeneXpert Laboratory	49	49	5	10.20%	0
Amosup Seamen's Hospital	26	26	1	3.85%	0
Army General Hospital Molecular Laboratory	152	79	2	2.53%	0
Asian Hospital and Medical Center	660	635	30	4.72%	0
Bacolod Queen of Mercy Hospital	118	118	0	0.00%	0
Baguio General Hospital and Medical Center	6100	4017	584	14.54%	0
Bataan General Hospital (RT PCR)	1579	1579	40	2.53%	0
Bataan General Hospital and Medical Center GeneXpert Laboratory	129	123	5	4.07%	0
Batangas Medical Center GeneXpert Laboratory	12	12	0	0.00%	0
Batangas Medical Center RT PCR Laboratory	250	249	7	2.81%	0
Bicol Medical Center GeneXpert Laboratory	107	73	26	35.62%	0
Bicol Regional Diagnostic and Reference Laboratory (BRDRL)	3709	3524	88	2.50%	0
BioPath Clinical Diagnostic, Inc.	371	366	36	9.84%	0
BioPath Clinical Diagnostics, Inc - CEBU	0	0	0	null	0
BioPath Clinical Diagnostics, Inc. (E. Rodriguez)	378	371	26	7.01%	0
BioPath Clinical Diagnostics, Inc. (E. Rodriguez) GeneXpert Laboratory	56	56	9	16.07%	0
BioPath Clinical Diagnostics, Inc. - AFRIMS	174	174	8	4.60%	0
BioPath Clinical Diagnostics, Inc. GeneXpert Laboratory	59	59	5	8.47%	0
Biopath Clinical Diagnostics, Inc. - AFRIMS GeneXpert Laboratory	36	36	6	16.67%	0
Bohol Containerized PCR Laboratory	141	141	0	0.00%	1
Bulacan Medical Center (RT PCR)	799	799	49	6.13%	0
Bulacan Medical Center GeneXpert Laboratory	0	0	0	null	0
Butuan Medical Center (RT PCR)	177	177	77	43.50%	0
Butuan Medical Center GeneXpert Laboratory	36	36	4	11.11%	0
Cagayan Valley CHD GeneXpert Laboratory	0	0	0	null	0
Cagayan Valley Medical Center Molecular Laboratory	2010	1658	250	15.08%	0
Calamba Medical Center	959	850	79	9.29%	0
Cardinal Santos Medical Center	766	766	74	9.66%	0
Cebu Doctors University Hospital, Inc.	468	468	8	1.71%	0
Cebu TB Reference Laboratory - GeneXpert	0	0	0	null	0
Cebu TB Reference Laboratory - Molecular Facility for COVID-19 Testing	5032	5032	165	3.28%	0
Central Luzon Doctor's Hospital GeneXpert Laboratory	95	95	13	13.68%	0
Chinese General Hospital	5062	5062	324	6.40%	0
Chong Hua Hospital	849	849	35	4.12%	0
Ciudad Medical Zamboanga	608	608	23	3.78%	0
Corazon Locsin Montelibano Memorial Regional Hospital	850	850	21	2.47%	0
Cotabato Regional and Medical Center GeneXpert Laboratory	45	42	18	42.86%	0
Cotabato Regional and Medical Center RT PCR	1726	1483	91	6.14%	0
Dagupan Doctors Villaflor Memorial Hospital	613	613	147	23.98%	0
Daniel O. Mercado Medical Center	304	295	11	3.73%	0
Davao Doctors Hospital GeneXpert Laboratory	99	99	9	9.09%	0
Davao One World Diagnostic Center Incorporated	3707	3707	295	7.96%	0
Davao Regional Medical Center GeneXpert Laboratory	505	489	64	13.09%	0
De La Salle Medical and Health Sciences Institute	1901	1894	94	4.96%	0
De Los Santos Medical Center	796	796	16	2.01%	0

WEEKLY TESTING STATISTICS (Data for 3 January 2021 to 9 January 2021 as reported on 10 January 2021, 6PM)

FACILITY NAME	SAMPLE TESTED	INDIVIDUALS TESTED	POSITIVE TESTS	POSITIVITY RATE	TESTING BACKLOGS (as of 9 January)
Detoxicare Molecular Diagnostics Laboratory	3109	3108	194	6.24%	0
Divine Word Hospital	1675	1675	178	10.63%	0
Dr. Arturo Pingoy Medical Center GeneXpert Laboratory	387	366	57	15.57%	0
Dr. Jorge P. Royeca Hospital	307	302	25	8.28%	0
Dr. Jose N. Rodriguez Memorial Hospital and Sanitarium (TALA) GeneXpert Laboratory	40	40	3	7.50%	0
Dr. Jose N. Rodriguez Memorial Hospital and Sanitarium (TALA) RT PCR	459	459	14	3.05%	0
Dr. Rafael S. Tumbokon Memorial Hospital	879	873	50	5.73%	0
Eastern Visayas Regional Covid Testing Center	3612	3606	405	11.23%	0
Fe del Mundo Medical center	886	851	43	5.05%	0
First Aide Diagnostic Center	1006	1006	8	0.80%	0
Governor Celestino Gallares Memorial Medical Center	781	780	6	0.77%	0
Graman Medical & Maternity Hospital Molecular Laboratory	664	668	59	8.83%	0
Greencity Medical Center	1104	1104	85	7.70%	0
Health Delivery Systems	509	507	13	2.56%	0
Health Metrics	376	374	30	8.02%	0
Hero Laboratories	19	19	1	5.26%	0
Hi-Precision Diagnostics (QC)	2466	1655	38	2.30%	0
IOM - Manila Health Centre Laboratory - GeneXpert	9	9	0	0.00%	0
Ilocos Training Regional Medical Center GeneXpert Laboratory	9	9	0	0.00%	0
Ilocos Training and Regional Medical Center	1954	1954	85	4.35%	0
Jose B. Lingad Memorial General Hospital	4033	4033	297	7.36%	0
Kairos Diagnostics Laboratory	null	null	null	null	0
Kaiser Medical Center Inc.	213	213	0	0.00%	0
Laguna Holy Family Hospital, Inc.	130	129	10	7.75%	0
Lanao Del Norte Covid-19 Testing Laboratory	182	182	18	9.89%	0
Las Pinas General Hospital and Satellite Trauma Center	236	236	18	7.63%	0
Las Pinas General Hospital and Satellite Trauma Center GeneXpert Laboratory	20	20	1	5.00%	0
Lifecore Biointegrative Inc.	465	466	27	5.79%	0
Lucena United Doctors Hospital and Medical Center	1729	1714	271	15.81%	0
Lung Center of the Philippines (LCP)	1863	1883	164	8.71%	0
Lung Center of the Philippines GeneXpert Laboratory	98	83	10	12.05%	0
Makati Medical Center (MMC)	1833	1309	91	6.95%	0
Manila Doctors Hospital	1277	1277	32	2.51%	0
Manila Healthtek Inc.	430	429	34	7.93%	0
Manuel J. Santos Hospital	119	118	11	9.32%	0
Maria Reyna Xavier University Hospital Inc.	486	484	132	27.27%	0
Mariano Marcos Memorial Hospital (RT PCR)	1682	1682	173	10.29%	0
Mariano Marcos Memorial Hospital GeneXpert Laboratory	113	113	9	7.96%	0
Marikina Molecular Diagnostics Laboratory (MMDL)	1384	1374	179	13.03%	0
Marilao Medical and Diagnostic Clinic, Inc.	2237	2237	167	7.47%	0
Mary Mediatrix Medical Center	768	758	20	2.64%	0
Metro Iloilo Hospital and Medical Center	563	563	13	2.31%	0
National Kidney and Transplant Institute	870	870	51	5.86%	0
National Kidney and Transplant Institute GeneXpert Laboratory	24	24	0	0.00%	0
Negros Oriental Provincial Hospital	883	843	137	16.25%	0
New World Diagnostic Premium Medical Branch	3580	3580	88	2.46%	0
Northern Mindanao Medical Center GeneXpert Laboratory	183	183	21	11.48%	0
Northern Mindanao TB Regional Center	1222	1222	223	18.25%	0
OSPA - Farmers' Medical Center	182	181	51	28.18%	0
Oriental Mindoro Provincial Hospital GeneXpert Laboratory	222	211	22	10.43%	0

WEEKLY TESTING STATISTICS (Data for 3 January 2021 to 9 January 2021 as reported on 10 January 2021, 6PM)

FACILITY NAME	SAMPLE TESTED	INDIVIDUALS TESTED	POSITIVE TESTS	POSITIVITY RATE	TESTING BACKLOGS (as of 9 January)
Ospital ng Imus	758	758	21	2.77%	0
Ospital ng Palawan GeneXpert Laboratory	105	102	11	10.78%	0
Our Lady of Mt. Carmel Medical Center Molecular Laboratory	259	259	34	13.13%	0
PNP Crime Laboratory	1528	1528	29	1.90%	0
PNP General Hospital	0	0	0	null	0
PRC - Negros Occidental Molecular Laboratory	834	834	20	2.40%	0
PRC- Batangas Chapter Molecular Laboratory	1289	1285	34	2.65%	0
Pangasinan Molecular Diagnostic Laboratory	209	209	16	7.66%	0
Parkway Medical and Diagnostic Center	1173	1173	93	7.93%	0
Pasig City Molecular Laboratory	816	815	96	11.78%	2
Philippine Airport Diagnostic Laboratory	4110	4035	152	3.77%	0
Philippine Children's Medical Center	1639	1657	30	1.81%	0
Philippine Heart Center GeneXpert Laboratory	140	140	7	5.00%	0
Philippine Red Cross (PRC)	9361	9361	261	2.79%	0
Philippine Red Cross - Cagayan de Oro Chapter	791	791	27	3.41%	0
Philippine Red Cross - Cebu Chapter	393	393	4	1.02%	0
Philippine Red Cross - Logistics and Training Center	1023	980	56	5.71%	0
Philippine Red Cross - Molecular Biology Laboratory	452	449	30	6.68%	0
Philippine Red Cross - Port Area	9427	9387	65	0.69%	0
Philippine Red Cross - Surigao Del Norte Molecular Laboratory	14	13	0	0.00%	0
Philippine Red Cross Clark Molecular Laboratory	4044	3902	105	2.69%	0
Philippine Red Cross Logistics & Multipurpose Center	5111	5111	95	1.86%	0
Polymedic Medical Plaza	1060	1060	44	4.15%	0
President Ramon Magsaysay Provincial Hospital GeneXpert Laboratory	161	161	16	9.94%	0
Prime Care Alpha Covid-19 Testing Laboratory	709	709	19	2.68%	0
QR Medical Laboratories Inc. (VitaCare)	164	164	9	5.49%	0
Qualimed Health Network - Iloilo	575	575	7	1.22%	0
Qualimed Hospital - San Jose Del Monte	949	949	16	1.69%	0
Qualimed Hospital Sta. Rosa	1557	1457	39	2.68%	0
Rakkk Prophet Medical Center GeneXpert Laboratory	47	47	12	25.53%	0
Region 1 Medical Center GeneXpert Laboratory	310	310	43	13.87%	0
Research Institute for Tropical Medicine (RITM)	4127	2938	226	7.69%	5
Rizal Medical Center GeneXpert Laboratory	52	52	5	9.62%	0
Roxas City Diagnostic and Laboratory Center	72	72	1	1.39%	0
Roxas Memorial Provincial Hospital Molecular Laboratory	53	53	4	7.55%	0
Safeguard DNA Diagnostics, Inc	3613	3613	148	4.10%	0
San Antonio City of Ilagan Hospital	null	null	null	null	0
San Lazaro Hospital (SLH)	1132	955	17	1.78%	0
San Miguel Foundation Testing Laboratory	3803	3755	56	1.49%	0
San Pablo College Medical Center	350	348	22	6.32%	0
San Pablo District Hospital	707	707	64	9.05%	0
Singapore Diagnostics	1601	1349	54	4.00%	0
South Super Hi Way Molecular Diagnostic Lab	159	151	10	6.62%	0
Southern Isabela Medical Center	null	null	null	null	0
Southern Philippines Medical Center (SPMC)	5112	4224	750	17.76%	0
Southern Philippines Medical Center (SPMC) - Pop-up	221	221	12	5.43%	0
St. Elizabeth Hospital GeneXpert Laboratory	236	236	36	15.25%	0
St. Luke's Medical Center - BGC (HB) GeneXpert Laboratory	206	190	13	6.84%	0
St. Luke's Medical Center - BGC (SLMC-BGC)	3095	2294	116	5.06%	0
St. Luke's Medical Center - Quezon City (SLMC-QC)	1856	1462	88	6.02%	0

WEEKLY TESTING STATISTICS (Data for 3 January 2021 to 9 January 2021 as reported on 10 January 2021, 6PM)

FACILITY NAME	SAMPLE TESTED	INDIVIDUALS TESTED	POSITIVE TESTS	POSITIVITY RATE	TESTING BACKLOGS (as of 9 January)
St. Luke's Medical Center - Quezon City GeneXpert Laboratory	163	163	14	8.59%	0
Sta. Ana Hospital - Closed System Molecular Laboratory (GeneXpert)	220	220	13	5.91%	0
Sta. Ana Hospital - Closed System Molecular Laboratory (RT PCR)	3134	3134	79	2.52%	0
Sta. Rosa CHO GeneXpert Laboratory	25	25	2	8.00%	0
Taguig City Molecular Laboratory	236	230	15	6.52%	0
Tarlac Provincial Hospital Molecular Laboratory	417	203	14	6.90%	0
Teresita Jalandoni Provincial Hospital	4027	3951	35	0.89%	0
The Doctors Hospital, Inc.	101	95	3	3.16%	0
The Lord's Grace Medical and Industrial Clinic	3320	3320	66	1.99%	0
The Medical City (TMC)	1101	536	49	9.14%	0
The Premier Molecular Diagnostics	703	702	47	6.70%	0
Tondo Medical Center GeneXpert Laboratory	178	178	18	10.11%	0
Tropical Disease Foundation	1700	1655	75	4.53%	0
UP National Institutes of Health (UP-NIH)	416	412	49	11.89%	0
UP Philippine Genome Center	1165	1165	95	8.15%	0
UP-PGH Molecular Laboratory	2840	2837	86	3.03%	0
UPLB Covid-19 Molecular Laboratory	310	275	60	21.82%	0
University of Cebu Medical Center	501	501	33	6.59%	0
University of Perpetual Help DALTA Medical Center, Inc.	447	441	22	4.99%	0
University of the East Ramon Magsaysay Memorial Medical Center	322	312	11	3.53%	0
Uswag Iloilo Molecular Laboratory	798	740	29	3.92%	0
Valenzuela Hope Molecular Laboratory	799	799	69	8.64%	0
Veteran Memorial Medical Center	284	267	17	6.37%	0
Vicente Sotto Memorial Medical Center (VSMMC)	4318	2917	191	6.55%	0
Victoriano Luna - AFRIMS	1380	1380	54	3.91%	0
West Metro Medical Center GeneXpert Laboratory	50	50	2	4.00%	0
Western Visayas Medical Center (WVMC)	3027	2960	114	3.85%	0
Z Diagnostics	null	null	null	null	0
Zamboanga City Medical Center - DA Satellite Laboratory	954	763	81	10.62%	0
Zamboanga City Medical Center GeneXpert Laboratory	86	86	2	2.33%	0
Zamboanga Del Sur Medical Center PCR Laboratory	176	176	22	12.5%	0
Total (As of January 9, 2021)	200,207 (27,272)	188,676 (25,782)	10,791 (1,716)	5.72% (6.7%)	8

CUMULATIVE TESTING STATISTICS

FACILITY NAME	SAMPLE TESTED	INDIVIDUALS TESTED	POSITIVE TESTS	POSITIVITY RATE
AL Molecular Diagnostic Laboratory	15880	15525	679	4.37%
Allegiant Regional Care Hospital	6172	6177	524	8.48%
Amai Pakpak Medical Center GeneXpert Laboratory	3552	3532	712	20.16%
Amai Pakpak Medical Center Molecular Laboratory	3737	3729	48	1.29%
Amang Rodriguez Memorial Medical Center (RT PCR)	860	832	33	3.97%
Amang Rodriguez Memorial Center GeneXpert Laboratory	3255	3242	640	19.74%
Amosup Seamen's Hospital	670	653	46	7.04%
Army General Hospital Molecular Laboratory	1870	1514	133	8.78%
Asian Hospital and Medical Center	23176	21276	3629	17.06%
Bacolod Queen of Mercy Hospital	3253	3174	351	11.06%
Baguio General Hospital and Medical Center	226937	166143	8334	5.02%
Bataan General Hospital (RT PCR)	57626	57474	3489	6.07%
Bataan General Hospital and Medical Center GeneXpert Laboratory	4077	3957	120	3.03%
Batangas Medical Center GeneXpert Laboratory	2446	2439	187	7.67%
Batangas Medical Center RT PCR Laboratory	1986	1977	67	3.39%
Bicol Medical Center GeneXpert Laboratory	5152	4012	744	18.54%
Bicol Regional Diagnostic and Reference Laboratory (BRDRL)	50537	46152	2470	5.35%
BioPath Clinical Diagnostic, Inc.	3056	2959	298	10.07%
BioPath Clinical Diagnostics, Inc - CEBU	4	3	2	66.67%
BioPath Clinical Diagnostics, Inc. (E. Rodriguez)	1675	1622	140	8.63%
BioPath Clinical Diagnostics, Inc. (E. Rodriguez) GeneXpert Laboratory	224	223	29	13.00%
BioPath Clinical Diagnostics, Inc. - AFRIMS	550	569	25	4.39%
BioPath Clinical Diagnostics, Inc. GeneXpert Laboratory	344	339	52	15.34%
Biopath Clinical Diagnostics, Inc. - AFRIMS GeneXpert Laboratory	77	85	10	11.76%
Bohol Containerized PCR Laboratory	7355	7320	327	4.47%
Bulacan Medical Center (RT PCR)	9697	9705	924	9.52%
Bulacan Medical Center GeneXpert Laboratory	2591	2586	406	15.70%
Butuan Medical Center (RT PCR)	10221	10236	2137	20.88%
Butuan Medical Center GeneXpert Laboratory	1755	1748	380	21.74%
Cagayan Valley CHD GeneXpert Laboratory	10501	9710	401	4.13%
Cagayan Valley Medical Center Molecular Laboratory	47508	39208	3497	8.92%
Calamba Medical Center	11339	11159	1809	16.21%
Cardinal Santos Medical Center	5638	5641	465	8.24%
Cebu Doctors University Hospital, Inc.	7096	7628	284	3.72%
Cebu TB Reference Laboratory - GeneXpert	0	4	0	0.00%
Cebu TB Reference Laboratory - Molecular Facility for COVID-19 Testing	185141	184832	13854	7.50%
Central Luzon Doctor's Hospital GeneXpert Laboratory	1340	1338	152	11.36%
Chinese General Hospital	216318	216452	25218	11.65%
Chong Hua Hospital	10562	10553	395	3.74%
Ciudad Medical Zamboanga	10628	10527	1264	12.01%
Corazon Locsin Montelibano Memorial Regional Hospital	23579	23148	2404	10.39%
Cotabato Regional and Medical Center GeneXpert Laboratory	6189	5748	783	13.62%
Cotabato Regional and Medical Center RT PCR	20503	17992	1984	11.03%
Dagupan Doctors Villaflor Memorial Hospital	8307	8094	847	10.46%
Daniel O. Mercado Medical Center	7928	7854	1421	18.09%
Davao Doctors Hospital GeneXpert Laboratory	1112	1112	151	13.58%
Davao One World Diagnostic Center Incorporated	86170	86181	5621	6.52%
Davao Regional Medical Center GeneXpert Laboratory	9969	9678	864	8.93%
De La Salle Medical and Health Sciences Institute	65285	64197	4976	7.75%
De Los Santos Medical Center	22730	22484	767	3.41%
Detoxicare Molecular Diagnostics Laboratory	506644	507351	52765	10.40%
Divine Word Hospital	45369	44374	3118	7.03%

CUMULATIVE TESTING STATISTICS

FACILITY NAME	SAMPLE TESTED	INDIVIDUALS TESTED	POSITIVE TESTS	POSITIVITY RATE
Dr. Arturo Pingoy Medical Center GeneXpert Laboratory	7103	6940	1107	15.95%
Dr. Jorge P. Royeca Hospital	5687	5535	856	15.47%
Dr. Jose N. Rodriguez Memorial Hospital and Sanitarium (TALA) GeneXpert Laboratory	2254	2151	819	38.08%
Dr. Jose N. Rodriguez Memorial Hospital and Sanitarium (TALA) RT PCR	26979	26779	1585	5.92%
Dr. Rafael S. Tumbokon Memorial Hospital	8208	7730	349	4.51%
Eastern Visayas Regional Covid Testing Center	100834	100783	9592	9.52%
Fe del Mundo Medical center	23978	23137	3211	13.88%
First Aide Diagnostic Center	17186	17125	53	0.31%
Governor Celestino Gallares Memorial Medical Center	18483	18291	366	2.00%
Graman Medical & Maternity Hospital Molecular Laboratory	3554	3558	413	11.61%
Greencity Medical Center	28659	27696	2911	10.51%
Health Delivery Systems	8548	7558	977	12.93%
Health Metrics	2346	2320	174	7.50%
Hero Laboratories	48	48	1	2.08%
Hi-Precision Diagnostics (QC)	66855	55661	5899	10.60%
IOM - Manila Health Centre Laboratory - GeneXpert	12	12	0	0.00%
Ilocos Training Regional Medical Center GeneXpert Laboratory	240	240	10	4.17%
Ilocos Training and Regional Medical Center	106220	106220	1880	1.77%
Jose B. Lingad Memorial General Hospital	193727	192371	11363	5.91%
Kairos Diagnostics Laboratory	48	48	6	12.50%
Kaiser Medical Center Inc.	1640	1521	56	3.68%
Laguna Holy Family Hospital, Inc.	787	785	109	13.89%
Lanao Del Norte Covid-19 Testing Laboratory	3482	3484	358	10.28%
Las Pinas General Hospital and Satellite Trauma Center	4398	4397	369	8.39%
Las Pinas General Hospital and Satellite Trauma Center GeneXpert Laboratory	303	300	34	11.33%
Lifecore Biointegrative Inc.	1216	1209	74	6.12%
Lucena United Doctors Hospital and Medical Center	59138	58334	8039	13.78%
Lung Center of the Philippines (LCP)	89783	89515	7483	8.36%
Lung Center of the Philippines GeneXpert Laboratory	5216	5094	1082	21.24%
Makati Medical Center (MMC)	74265	63184	7156	11.33%
Manila Doctors Hospital	18747	18749	861	4.59%
Manila Healthtek Inc.	2839	2835	132	4.66%
Manuel J. Santos Hospital	1568	1545	333	21.55%
Maria Reyna Xavier University Hospital Inc.	4087	4024	575	14.29%
Mariano Marcos Memorial Hospital (RT PCR)	32323	32021	723	2.26%
Mariano Marcos Memorial Hospital GeneXpert Laboratory	1875	1858	97	5.22%
Marikina Molecular Diagnostics Laboratory (MMDL)	50452	48407	6037	12.47%
Marilao Medical and Diagnostic Clinic, Inc.	41214	40988	5979	14.59%
Mary Mediatrix Medical Center	10511	10398	683	6.57%
Metro Iloilo Hospital and Medical Center	12384	12384	949	7.66%
National Kidney and Transplant Institute	19454	19387	3378	17.42%
National Kidney and Transplant Institute GeneXpert Laboratory	2275	2270	430	18.94%
Negros Oriental Provincial Hospital	3987	3857	409	10.60%
New World Diagnostic Premium Medical Branch	30226	30166	1442	4.78%
Northern Mindanao Medical Center GeneXpert Laboratory	6394	6331	904	14.28%
Northern Mindanao TB Regional Center	54462	54487	7396	13.57%
OSPA - Farmers' Medical Center	861	853	176	20.63%
Oriental Mindoro Provincial Hospital GeneXpert Laboratory	6281	6073	744	12.25%
Ospital ng Imus	43791	43541	4116	9.45%
Ospital ng Palawan GeneXpert Laboratory	5361	5290	545	10.30%
Our Lady of Mt. Carmel Medical Center Molecular Laboratory	844	838	119	14.20%

CUMULATIVE TESTING STATISTICS

FACILITY NAME	SAMPLE TESTED	INDIVIDUALS TESTED	POSITIVE TESTS	POSITIVITY RATE
PNP Crime Laboratory	28079	27694	2996	10.82%
PNP General Hospital	5023	5023	139	2.77%
PRC - Negros Occidental Molecular Laboratory	18569	18122	1409	7.78%
PRC- Batangas Chapter Molecular Laboratory	67793	66994	5822	8.69%
Pangasinan Molecular Diagnostic Laboratory	209	209	16	7.66%
Parkway Medical and Diagnostic Center	27449	27445	1567	5.71%
Pasig City Molecular Laboratory	15583	15576	2177	13.98%
Philippine Airport Diagnostic Laboratory	197239	189346	6852	3.62%
Philippine Children's Medical Center	18374	17735	922	5.20%
Philippine Heart Center GeneXpert Laboratory	2933	2939	250	8.51%
Philippine Red Cross (PRC)	307943	304633	21862	7.18%
Philippine Red Cross - Cagayan de Oro Chapter	8001	7998	429	5.36%
Philippine Red Cross - Cebu Chapter	4289	4280	123	2.87%
Philippine Red Cross - Logistics and Training Center	41742	40234	3334	8.29%
Philippine Red Cross - Molecular Biology Laboratory	10460	10409	802	7.70%
Philippine Red Cross - Port Area	662668	640980	32794	5.12%
Philippine Red Cross - Surigao Del Norte Molecular Laboratory	14	13	0	0.00%
Philippine Red Cross Clark Molecular Laboratory	111031	106473	4040	3.79%
Philippine Red Cross Logistics & Multipurpose Center	352236	349106	21633	6.20%
Polymedic Medical Plaza	17411	17311	1759	10.16%
President Ramon Magsaysay Provincial Hospital GeneXpert Laboratory	498	497	106	21.33%
Prime Care Alpha Covid-19 Testing Laboratory	51914	51804	1064	2.05%
QR Medical Laboratories Inc. (VitaCare)	1153	1109	52	4.69%
Qualimed Health Network - Iloilo	23243	22923	1543	6.73%
Qualimed Hospital - San Jose Del Monte	26487	26440	1463	5.53%
Qualimed Hospital Sta. Rosa	33463	33354	3294	9.88%
Rakkk Prophet Medical Center GeneXpert Laboratory	562	557	138	24.78%
Region 1 Medical Center GeneXpert Laboratory	5485	5476	512	9.35%
Research Institute for Tropical Medicine (RITM)	393205	324340	42508	13.11%
Rizal Medical Center GeneXpert Laboratory	370	364	46	12.64%
Roxas City Diagnostic and Laboratory Center	1642	1642	136	8.28%
Roxas Memorial Provincial Hospital Molecular Laboratory	235	235	9	3.83%
Safeguard DNA Diagnostics, Inc	110909	110500	8016	7.25%
San Antonio City of Ilagan Hospital	93	93	7	7.53%
San Lazaro Hospital (SLH)	75891	63548	10014	15.76%
San Miguel Foundation Testing Laboratory	76299	75343	3364	4.46%
San Pablo College Medical Center	9951	9442	957	10.14%
San Pablo District Hospital	12092	12078	1826	15.12%
Singapore Diagnostics	63191	56240	9100	16.18%
South Super Hi Way Molecular Diagnostic Lab	858	816	88	10.78%
Southern Isabela Medical Center	586	586	24	4.10%
Southern Philippines Medical Center (SPMC)	156164	123093	10746	8.73%
Southern Philippines Medical Center (SPMC) - Pop-up	643	643	24	3.73%
St. Elizabeth Hospital GeneXpert Laboratory	3541	3539	669	18.90%
St. Luke's Medical Center - BGC (HB) GeneXpert Laboratory	2553	2274	188	8.27%
St. Luke's Medical Center - BGC (SLMC-BGC)	137578	110903	11772	10.61%
St. Luke's Medical Center - Quezon City (SLMC-QC)	75077	57788	8958	15.50%
St. Luke's Medical Center - Quezon City GeneXpert Laboratory	1754	1754	160	9.12%
Sta. Ana Hospital - Closed System Molecular Laboratory (GeneXpert)	5028	5012	1179	23.52%
Sta. Ana Hospital - Closed System Molecular Laboratory (RT PCR)	30627	30391	941	3.10%
Sta. Rosa CHO GeneXpert Laboratory	83	83	13	15.66%

CUMULATIVE TESTING STATISTICS

FACILITY NAME	SAMPLE TESTED	INDIVIDUALS TESTED	POSITIVE TESTS	POSITIVITY RATE
Taguig City Molecular Laboratory	3687	2987	248	8.30%
Tarlac Provincial Hospital Molecular Laboratory	3397	3045	449	14.75%
Teresita Jalandoni Provincial Hospital	131068	130441	7155	5.49%
The Doctors Hospital, Inc.	4083	3553	648	18.24%
The Lord's Grace Medical and Industrial Clinic	25299	25303	641	2.53%
The Medical City (TMC)	50581	37708	7837	20.78%
The Premier Molecular Diagnostics	6715	6708	544	8.11%
Tondo Medical Center GeneXpert Laboratory	5470	5461	1177	21.55%
Tropical Disease Foundation	24794	23170	2883	12.44%
UP National Institutes of Health (UP-NIH)	38854	36415	5366	14.74%
UP Philippine Genome Center	46455	46027	10366	22.52%
UP-PGH Molecular Laboratory	55683	46958	3461	7.37%
UPLB Covid-19 Molecular Laboratory	6685	6229	885	14.21%
University of Cebu Medical Center	9453	9370	504	5.38%
University of Perpetual Help DALTA Medical Center, Inc.	12113	11603	1324	11.41%
University of the East Ramon Magsaysay Memorial Medical Center	2743	2632	93	3.53%
Uswag Iloilo Molecular Laboratory	1278	1191	42	3.53%
Valenzuela Hope Molecular Laboratory	20402	20385	808	3.96%
Veteran Memorial Medical Center	4505	4209	988	23.47%
Vicente Sotto Memorial Medical Center (VSMMC)	136799	113622	10656	9.38%
Victoriano Luna - AFRIMS	37486	36596	1836	5.02%
West Metro Medical Center GeneXpert Laboratory	209	209	20	9.57%
Western Visayas Medical Center (WVMC)	176791	163333	7074	4.33%
Z Diagnostics	15	15	1	6.67%
Zamboanga City Medical Center - DA Satellite Laboratory	40089	34306	2781	8.11%
Zamboanga City Medical Center GeneXpert Laboratory	10305	10295	1056	10.26%
Zamboanga del Sur Medical Center PCR Laboratory	2248	2043	306	14.98%
GRAND TOTAL	7,025,152	6,621,997	549,328	8.3%

HISTORICAL DAILY TESTING STATISTICS

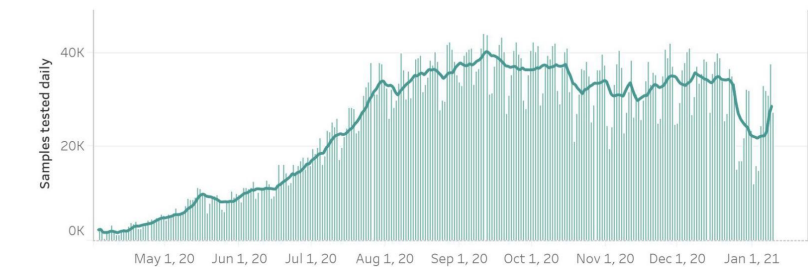

DAILY POSITIVITY RATE

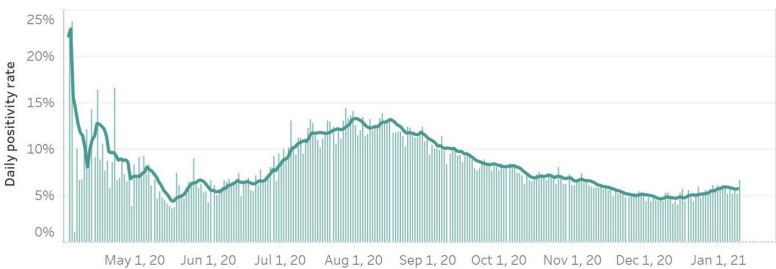

549,328 (8.3%)

Total positive individuals

Note: The DOH is continuously validating the number of positive individuals as reported by the laboratories. When necessary, they are deduplicated. **As such, the discrepancy with the number of confirmed cases do not necessarily reflect backlogs in case validation.**

7,025,152

Total tests conducted

200,207

Total tests conducted this week

This week, an average of **28,601** samples were processed each day by 181 licensed COVID-19 testing laboratories.

From 3 January to 9 January 2021, a total of 10,791 specimens tested positive, which brings this week's positivity rate to 5.7%. Of these, 1,130 (10%) came from labs in Region 11, and 3,906 (36%) came from labs in NCR.

In terms of positivity rates, 12.9% of individual specimens (1,130 out of 8,740) tested positive in Region 11 labs, while 4% of individual specimens (3,906 out of 96,923) tested positive in NCR labs.

STATUS OF LABORATORY LICENSING as of 09 January 2021

152	45	50	50	100%
NO. OF LICENSED RT-PCR LABORATORIES	NO. OF LICENSED GENEXPERT LABS	TOTAL NO. OF LABORATORIES APPLYING FOR LICENSE	TOTAL NO. OF LABORATORIES ON STAGE 3 AND STAGE 4*	% LABS ON STAGE 3 AND STAGE 4*

RT-PCR Laboratories **Facilities using GeneXpert machines included.*

NAME OF HEALTH FACILITY OR LABORATORY		REGION	ACCREDITATION STATUS
1	AL Molecular Diagnostic Laboratory	NCR	STAGE 5
2	Amang Rodriguez Memorial Hospital		
3	Army General Hospital Molecular Laboratory		
4	Asian Hospital & Medical Center		
5	BioPath Clinical Diagnostic, Inc.		
6	Biopath Clinical Diagnostics Inc. (E. Rodriguez)		
7	Cardinal Santos Medical Center		
8	Chinese Gen. Hospital		
9	De Los Santos Medical Center		
10	Detoxicare Molecular Diagnostics Laboratory		
11	Dr. Jose B. Rodriguez Memorial Hospital and Sanitarium		
12	East Avenue Medical Center		
13	El Roi Molecular Diagnostic Laboratory		
14	Fe del Mundo Medical Center		
15	First Aide Diagnostic Center		
16	Health Delivery Systems		
17	Health Metrics, Inc.		
18	Hero Laboratories		
19	Hi-Precision (QC)		

NAME OF HEALTH FACILITY OR LABORATORY		REGION	ACCREDITATION STATUS	
20	JT Cenica Medical Health System	NCR	STAGE 5	
21	Kairos Diagnostics Laboratory			
22	Kaiser Medical Center Inc.			
23	Las Pinas General Hospital and Satellite Trauma Center			
24	Lifecore Biointegrative Inc.			
25	Lung Center of the Philippines (LCP)			
26	Makati Medical Center (HB)			
27	Manila Diagnostic Center for OFW Inc.			
28	Manila Doctors Hospital			
29	Manila Healthtek Inc.			
30	Marikina Molecular Diagnostic Laboratory			
31	National Kidney and Transplant Institute			
32	New World Diagnostics Inc. Premium Medical Branch			
33	Ospital ng Muntinlupa			
34	Pasig City Children's Hospital - Child's Hope			
35	Philippine Children's Medical Center			
36	Philippine Genome Center UP-Diliman (NHB)			
37	Philippine National Police Crime Laboratory			
38	Philippine Red Cross - National Blood Center			
39	Philippine Red Cross - Port Area			
40	PNP General Hospital			
41	PRC - PRC Logistics and Multipurpose Center			
42	QR Medical Laboratories Inc. (VitaCare)			
43	Quezon City Molecular Diagnostics Laboratory			
44	Research Institute for Tropical Medicine, Inc. (RITM)			
45	Safeguard DNA Diagnostics, Inc.			
46	San Lazaro Hospital (SLH)			
47	San Miguel Foundation Testing Laboratory			
48	Singapore Diagnostic, Inc.			
49	South Super Hi Way Molecular Diagnostic Lab			
50	St. Luke's Medical Center - BGC (HB)			
51	St. Luke's Medical Center- QC			
52	Sta. Ana Hospital			
53	Supercare Medical Services, Inc.			
54	Taguig City Molecular Laboratory			
55	The Lord's Grace Medical and Industrial Clinic			
56	The Medical City - Ortigas			
57	The Premier Molecular Diagnostics			
58	Tropical Disease Foundation			
59	University of Perpetual Help System Dalta			
60	University of the East Ramon Magsaysay Memorial Medical Center			
61	UP National Institutes of Health (UP NIH)			
62	UP-PGH-MRL			
63	Valenzuela Hope Molecular Laboratory			
64	Veteran Memorial Medical Center			
65	Victoriano Luna Medical Center -AFRIMS - Collaborative Molecular Laboratory			
66	Z Diagnostics			
67	Zuellig Pharma Solutions			
68	Amai Pakpak Medical Center			BARMM
69	Baguio General Hospital and Medical Center			CAR
70	Parkway Medical and Diagnostic Center			
71	Butuan Medical Center			CARAGA

NAME OF HEALTH FACILITY OR LABORATORY		REGION	ACCREDITATION STATUS
72	Philippine Red Cross Molecular Laboratory	CARAGA	STAGE 5
73	Dagupan Doctors Villaflor Memorial Hospital	I	
74	Ilocos Training Regional Medical Center		
75	Mariano Marcos Memorial Hospital		
76	Pangasinan Molecular Diagnostic Laboratory		
77	Cagayan Valley Medical Center Molecular Laboratory		
78	Philippine Red Cross Isabela Molecular Laboratory	II	
79	San Antonio City of Ilagan Hospital		
80	Southern Isabela Medical Center		
81	Bataan General Hospital		
82	Bulacan Medical Center	III	
83	Graman Medical & Maternity Hospital Inc Molecular Laboratory		
84	Green City Medical Center		
85	Jose B. Lingad Memorial Hospital		
86	Marilao Medical and Diagnostic Clinic, Inc.		
87	Our Lady of Mt. Carmel Medical Center Molecular Laboratory		
88	Philippine Red Cross - Logistics and Training Center		
89	Philippine Red Cross Clark Molecular Laboratory		
90	Qualimed Hospital - San Jose Del Monte		
91	Tarlac Provincial Hospital Molecular Laboratory		
92	Batangas Medical Center	IV-A	
93	Calamba Medical Center		
94	Daniel O. Mercado Medical Center		
95	DLSU - Cavite		
96	Fatima University Medical Center Antipolo Corp.		
97	Laguna City Provincial Hospital-San Pablo City District Hospital		
98	Laguna Holy Family Hospital, Inc.		
99	Lucena United Doctors Hospital and Medical Center		
100	Mary Mediatrix Medical Center		
101	Ospital ng Imus		
102	PRC- Batangas Chapter Molecular Laboratory		
103	Qualimed Hospital Sta. Rosa		
104	San Pablo College Medical Center		
105	UPLB Covid-19 Molecular Laboratory		
106	Bicol Regional Diagnostic and Reference Laboratory	V	
107	Bacolod Queen of Mercy Hospital	VI	
108	Corazon Locsin Montelibano Memorial Regional Hospital		
109	Dr. Pablo O. Torre Memorial Hospital		
110	Dr. Rafael S. Tumbokon Memorial Hospital		
111	Iloilo Provincial Hospital		
112	Metro Iloilo Hospital and Medical Center		
113	PRC - Passi City Molecular Laboratory		
114	PRC - Negros Occidental Molecular Laboratory		
115	Qualimed Health Network - Iloilo		
116	Roxas City Diagnostic and Laboratory Center		
117	Roxas Memorial Provincial Hospital Molecular Laboratory		
118	Teresita Jalandoni Provincial Hospital		
119	The Doctors Hospital, Inc.		
120	Uswag Iloilo Molecular Laboratory		
121	Western Visayas Medical Center	VII	
122	Western Visayas State University Medical Center		
123	Allegiant Regional Care Hospital		
124	BioPath Clinical Diagnostics, Inc. - AFRIMS		
125	Bohol Containerized PCR Laboratory		
126	Cebu Doctors University Hospital, Inc.		
127	Cebu TB Reference Laboratory		
128	Chong Hua Hospital		
129	Governor Celestino Gallares Memorial Medical Center		

	NAME OF HEALTH FACILITY OR LABORATORY	REGION	ACCREDITATION STATUS
130	Negros Oriental Provincial Hospital	VII	STAGE 5
131	Perpetual Succour Hospital of Cebu, Inc.		
132	Philippine Red Cross - Cebu Chapter		
133	Prime Care Alpha COVID-19 Testing Laboratory		
134	University of Cebu Medical Center		
135	Vicente Sotto Memorial Medical Center		
136	Divine Word Hospital	VIII	
137	Eastern Visayas Regional Covid-19 Testing Center		
138	OSPA - Farmers’ Medical Center		
139	Ciudad Medical Zamboanga	IX	
140	Philippine Red Cross - Molecular Biology Laboratory		
141	Zamboanga City Medical Center-Department of Agriculture Satellite Laboratory for COVID-19 Testing		
142	Zamboanga Del Sur Medical Center	X	
143	Lanao Del Norte Covid-19 Testing Laboratory		
144	Maria Reyna Xavier University Hospital Inc.		
145	Northern Mindanao Medical Center- Satellite Covid-19 Laboratory		
146	Philippine Red Cross - Cagayan de Oro Chapter		
147	Polymedic Medical Plaza	XI	
148	Davao One World Diagnostic Center Incorporated		
149	Southern Philippines Medical Center (SPMC)		
150	Southern Philippines Medical Center (SPMC) - Pop-up	XII	
151	Cotabato Regional Medical Center		
152	Dr. Jorge P. Royeca Hospital		
153	Ermita Molecular Diagnostic Laboratory, Inc.	NCR	STAGE 4
154	Intramuros Molecular Laboratory		
155	PRC MED Molecular Laboratory		
156	Metro Health Specialist Hospital	Region V	STAGE 3
157	Baguio General Hospital and Medical Center	CAR	
158	Benguet General Hospital		
159	Luis Hora Memorial Regional Hospital		
160	Adela Serra TY Memorial Medical Center	CARAGA	
161	Democrito O. Plaza Memorial Hospital Molecular Diagnostic Laboratory (Covid-19 RT-PCR Laboratory)		
162	American Bio-Clinical Laboratory (NHB)		
163	Amosup Seamen’s Hospital	NCR	
164	Caloocan City North Medical Center		
165	Capitol Medical Center Inc.		
166	Globe Molecular Laboratory		
167	New Era General Hospital		
168	Olayn Medical Laboratory, Inc		
169	Paranaque RT-PCR Molecular Laboratory		
170	Philippine Medical Diagnostic & Laboratory Center Corporation		
171	Quirino Memorial Medical Center		
172	Truhealth Diagnostics Center, Corp.		
173	Region 1 Medical Center	I	
174	Dr. Paulino J. Garcia Memorial Research and Medical Center	III	
175	Multi-Lifecare Foundation Molecular Laboratory		
176	Olongapo City Covid-19 Testing Laboratory		
177	General Emilio Aguinaldo Memorial Hospital	IV-A	

NAME OF HEALTH FACILITY OR LABORATORY		REGION	ACCREDITATION STATUS
178	GentriMed Molecular Laboratory	IVA	STAGE 3
179	Ospital ng Lipa		
180	Stark Molecular Laboratory Inc.		
181	RHS 7 Molecular Laboratory (PNP)	VII	
182	Zamboanga del Norte Medical Center	IX	
1843	Northern Mindanao Medical Center	X	
184	Davao de Oro Provincial Hospital	XI	
185	Davao International Airport Laboratory		
186	Davao Regional Medical Center		
187	Los Amigos Davao Laboratory		
188	PRO 11 RT- PCR Molecular Laboratory		

 NEWLY ADDED LABORATORIES THIS WEEK

Cartridge-based PCR or GeneXpert Laboratories		REGION	ACCREDITATION STATUS
1	Amai Pakpak Medical Center	BARM	STAGE 5
2	Butuan Medical Center	CARAGA	
3	CARAGA Regional Hospital		
4	Manuel J. Santos Hospital		
5	Amang Rodriguez Memorial Center		
6	Amosup Seamen's Hospital		
7	BioPath Clinical Diagnostic, Inc.		
8	Biopath Clinical Diagnostics, Inc. (E. Rodriguez)		
9	Dr. Jose B. Rodriguez Memorial Hospital and Sanitarium		
10	IOM-Manila Health Centre Laboratory		
11	Las Pinas General Hospital and Satellite Trauma Center		
12	Lung Center of the Philippines		
13	National Kidney and Transplant Institute		
14	Philippine General Hospital		
15	Philippine Heart Center		
16	Rizal Medical Center		
17	St. Luke's Medical Center - BGC (HB)		
18	St. Luke's Medical Center- QC		
19	Sta. Ana Hospital		
20	Tondo Medical Center		
21	Ilocos Training Regional Medical Center	I	
22	Mariano Marcos Memorial Hospital		
23	Region 1 Medical Center	II	
24	Cagayan Valley CHD TB Reference Laboratory	III	
25	Bataan General Hospital		
26	Bulacan Medical Center		
27	Central Luzon Doctor's Hospital		
28	President Ramon Magsaysay Provincial Hospital	IV-A	
29	Tarlac Provincial Hospital		
30	Rakkk Prophet Medical Center, Inc.	IV-B	
31	Batangas Medical Center		
32	Culion Sanitarium and General Hospital	V	
33	Oriental Mindoro Provincial Hospital		
34	Ospital ng Palawan	VII	
35	Bicol Medical Center		
36	BioPath Clinical Diagnostic, Inc. - AFRIMS	IX	
37	Cebu TB Reference Laboratory		
38	West Metro Medical Center	X	
39	Zamboanga City Medical Center		
40	Northern Mindanao Medical Center	XI	
41	Davao Doctors Hospital		
42	Davao Regional Medical Center	XII	
43	Cotabato Regional Medical Center		
44	Dr. Arturo Pingoy Medical Center	NCR	
45	St. Elizabeth Hospital		
46	Jose R. Reyes Memorial Medical Center	Region IV-B	
47	BestCare (formerly Puerto Galera Municipal Health Laboratory)		
48	Cardinal Santos Medical Center	NCR	STAGE 3
49	Philippine Tuberculosis Society Inc., - Quezon Institute		
50	The Medical City - Oritgas		
51	Victoriano Luna Medical Center		
52	Region II Trauma and Medical Center	Region II	
53	Jose B. Lingad Memporial Hospital	Region III	
54	Calamba Medical Center	Region IV-A	
55	Occidental Mindoro Provincial Hospital	Region IV-B	
56	Dr. Rafael S. Tumbokon Memorial Hospital	Region VI	
57	BioPath Clinical Diagnostic, Inc. - CEBU	Region VII	
58	Siliman University Medical Center		
59	Southern Philippines Medical Center	Region XI	

EQUIPMENT UTILIZATION

As of 9 January 2021

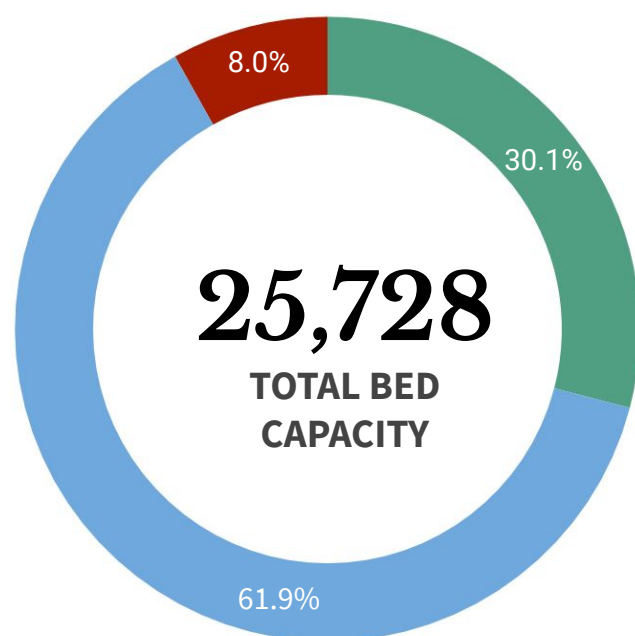

ICU BEDS
2,064 (39.1% occupied)



ISOLATION BEDS
15,930 (37.1% occupied)



WARD BEDS
7,734 (26.2% occupied)



MECHANICAL VENTILATORS
2,061 (22.0% occupied)

Note. The number of confirmed severe and critical cases may not necessarily correspond to occupancy of ICU beds and mechanical ventilators as suspect and probable cases in severe or critical condition also utilize these resources.

REGION	ISOLATION BEDS	% OCCUPIED	WARD BEDS	% OCCUPIED	ICU BEDS	% OCCUPIED	MECHANICAL VENTILATORS	% OCCUPIED
BARM	302	10.3%	151	7.3%	10	10.0%	6	0.0%
CAR	402	51.0%	193	40.4%	44	45.5%	38	26.3%
NCR	3,940	40.8%	2,305	23.4%	721	44.9%	752	24.2%
I	754	27.7%	456	29.4%	125	33.6%	72	16.7%
II	687	30.4%	358	41.1%	48	52.1%	45	46.7%
III	2,122	32.0%	691	18.2%	273	40.7%	245	19.2%
IV-A	1,578	44.2%	770	24.7%	237	26.6%	265	17.7%
IV-B	314	12.7%	102	7.8%	28	10.7%	38	7.9%
V	453	20.3%	337	17.5%	35	22.9%	31	3.2%
VI	987	29.5%	221	10.0%	70	30.0%	126	15.1%
VII	1,024	39.9%	337	22.3%	152	38.2%	160	17.5%
VIII	534	43.6%	224	36.2%	61	45.9%	58	25.9%
IX	559	36.1%	185	29.2%	26	19.2%	37	27.0%
X	613	46.0%	450	31.8%	44	27.3%	39	7.7%
XI	576	63.7%	529	53.9%	60	71.7%	61	27.9%
XII	750	28.9%	222	15.8%	80	40.0%	48	4.2%
XIII	335	43.6%	203	18.7%	50	24.0%	40	12.5%
TOTAL	15,930	37.1%	7,734	26.2%	2,064	39.1%	2,061	20.5%

Note. The occupancy rate of beds and mechanical ventilators may not necessarily correspond to occupancy of ICU beds and mechanical ventilators as suspect and probable cases who need hospital admission also utilize these resources.

PERSONAL PROTECTIVE EQUIPMENT AND OTHER HEALTH EQUIPMENT DISTRIBUTED

As of January 9, 2021

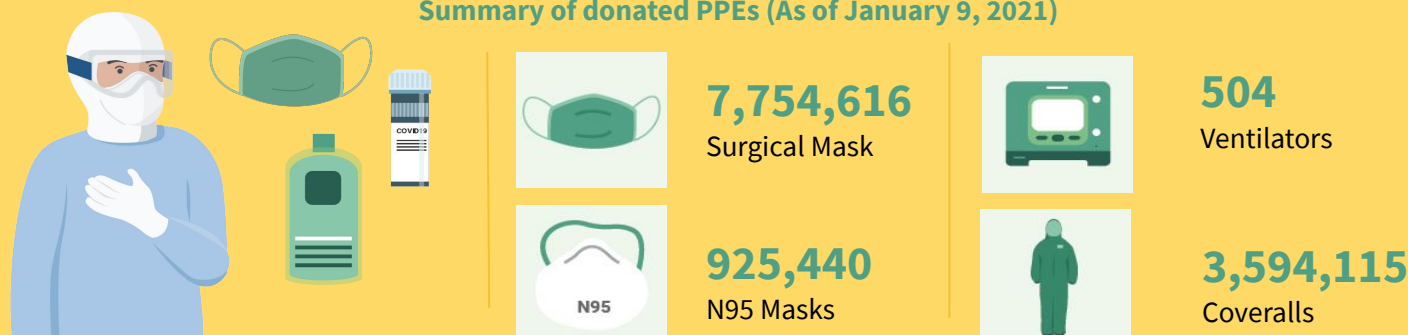
**FOREIGN AND LOCAL DONATIONS PROCESSED****Summary of donated PPEs (As of January 9, 2021)**

DONOR	RT-PCR BRAND	QUANTITY
Ministry of Health Brunei Mammoth Foundation	BGI (China)	101,000
Shanghai Nanjiang Co., Ltd.	Beijing Applied Technologies(China)	483,840
Gov't of China Mr. Carlos Gonzalez San Miguel Corporation	Sansure (China)	285,408
Gov't of Singapore Temasek Foundation	A*Star Fortitude (Singapore)	640,000
Udenna Foundation Republic of Korea	Q SenS (South Korea)	85,000
Global Fund - Philippine Business for Social Progress	Gene Xpert Cepheid (USA)	160,000
Government of Vietnam	LightPower iVA (Vietnam)	2,400
	iVA aDNA/RNA Extraction Kit (Vietnam)	2,400
International Atomic Energy Agency	qScript XLT 1-step RT qPCR ToughMix R. 2x Concentrated	3,500
Apical Scientific Sdn. Bhd	ViRNAExTM Innovative RNA Extractor	500
	1st BASE Viral Transport Media (VTM), Biotechnology Grade (1L and 3ml in 10ml)	1,003
	1st BASE Viral DNA/RNA Extraction Kit	250
Kingdom of Thailand (Siam Bioscience Co. Ltd)	DMSc COVID-19 real-time RT-PCR kit	10,000
TOTAL		1,775,301

HEALTHCARE WORKERS AFFECTED BY COVID-19 as of 2 January 2021

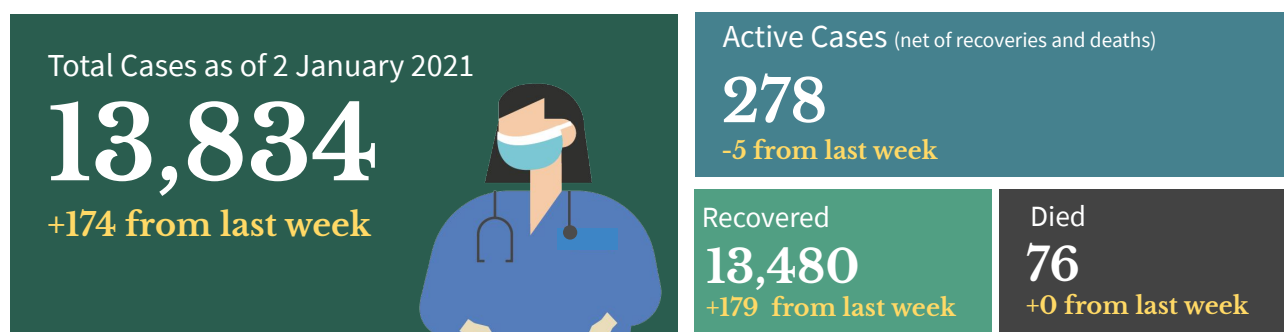

Top Healthcare workers affected by COVID-19

Medical Profession/Cadre With COVID-19 cases	CASE COUNT	DEATHS	CASE FATALITY RATE
Medical			
Nurse	4,900	18	0.4%
Physician	2,267	31	1.4%
Nursing Assistant	1,036	2	0.2%
Medical Technologist	696	0	0.0%
Midwife	468	0	0.0%
Radiologic Technologist	281	0	0.0%
Pharmacist	199	1	0.5%
Caregiver	122	1	0.8%
Non-medical			
Admin Staff	600	7	1.2%
Barangay Health Worker	359	3	0.8%
Utility	238	2	0.8%
Dietary Staff	113	1	0.9%
Security Guard	64	0	0.0%
Social Worker	63	0	0.0%
Driver	50	0	0.0%
Hospital Employee	29	1	3.4%

Note: Counts do NOT represent the final number and are subject to change after validation and inclusion of incoming reports.

Healthcare Workers with confirmed COVID-19 by Date of Onset of Illness (N= 13,660)

Philippines, as of 09 January 2021

No. of Cases

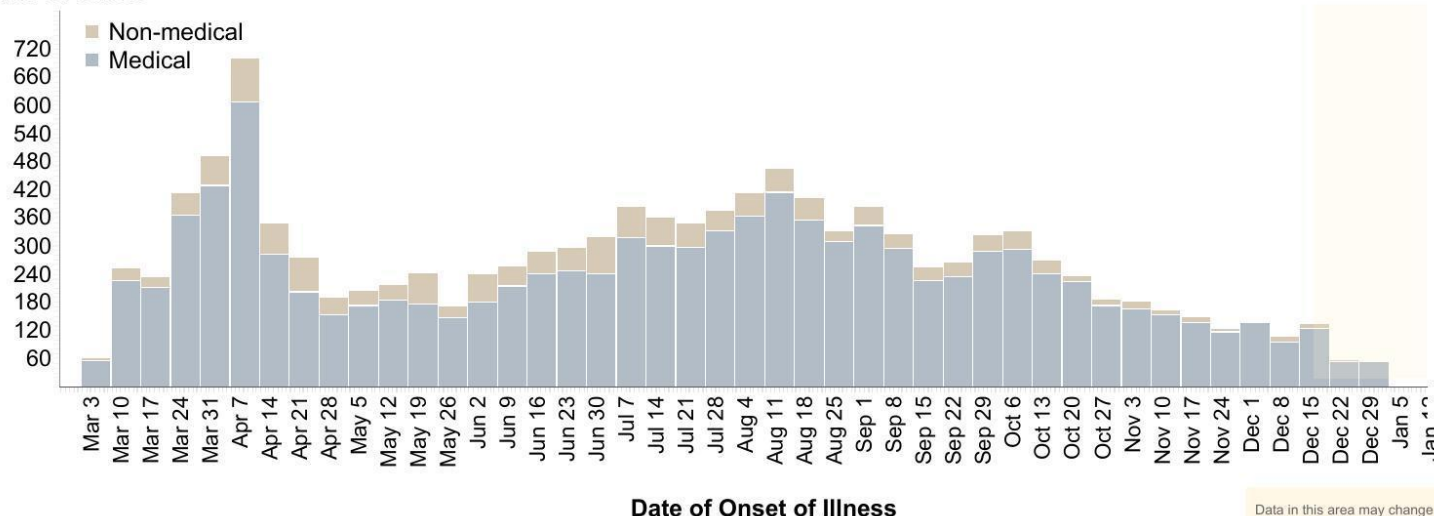

BEHAVIORAL MESSAGES

- For commuters, the minimum public health standards should always be the core of travelling in the new normal. Every commuter should properly wear face masks and shields, should avoid eating or talking during commutes, should distance himself/herself from people, should avoid letting symptomatic passengers in, and every commuter should always disinfect their belongings.
- Even after the holiday celebration, everyone is encouraged to wear face shields properly as this lessens the risk of getting COVID-19. Everyone should be wary of the standards when choosing the right face shield. The protective shield must fully cover the face, must not blur the vision of the wearer, and must be easy to disinfect. With the use of face shields, contact with droplets and other infectious particles will be lessened.
- The government is continuously reminding everyone to follow simple things that would reduce exposure to COVID-19 like wearing face masks at all times, maintain physical distancing, and practice hand hygiene and proper cough manners. Do this not just for yourselves, but also for the safety of your family and the community.
- Everyone is enjoined to stay healthy both physically and mentally. Eating a well-balanced diet, that includes plenty of fruits, vegetables and food rich in proteins is the best way to get all the essential nutrients we need for good health and normal immune function. Avoid eating high-sodium and high-sugar food. Avoid smoking, exercise daily, drink lots of water to avoid dehydration, and get an average of seven to eight hours of sleep as recommended.

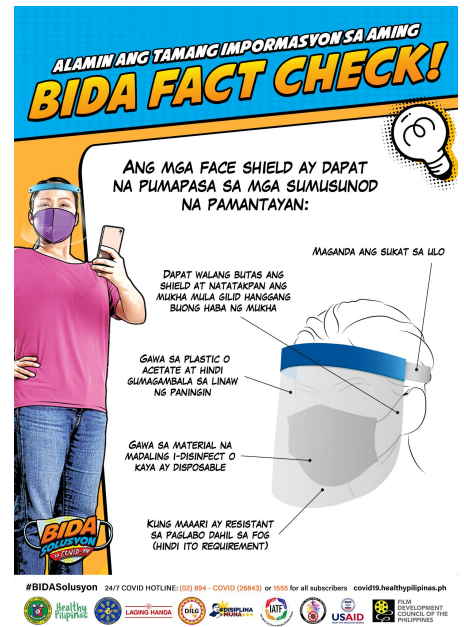

HOW DO YOU REMAIN SAFE AND HEALTHY AMIDST THE COVID-19 PANDEMIC?

ALWAYS remember and practice the following:



Wash hands with soap and water for 20 seconds or more (Try singing the chorus of your favorite song while washing).



Use a hand sanitizer with 70% alcohol if you can't wash your hands for 20 seconds or more.



Avoid touching your face, especially your mouth, eyes, nose.



Make sure you keep 1 meter distance from other people.



Avoid touching things that many people touch like door handles, tables, chairs, etc.



Wear a mask while outside.



Frequently clean surfaces in your house, work or business. This includes tables, doorknobs, light switches, countertops, handles, desks, phones, keys, keyboards, toilets, faucets, and sinks.



Disinfect using a bleach solution (7 tablespoons [100 mL] bleach for 1 liter of clean water).



Disinfect your most used things (like phone, keys, eyeglasses, keyboard, etc.) with 70% alcohol solution.

RECENT UPDATES ON COVID-19

As of January 9, 2021

- DOH recorded **26,784 active cases** with the majority of the patients exhibiting **mild symptoms** (22,247; 83.1%) while **1,370 patients** are in **critical condition** (5.1%).
- DOH recorded **13,834 health care workers** positive for COVID-19. Of these, **13,480** (97.4%) have recovered, 76 (0.5%) have died and 278 (2.0%) were active cases. Of these active cases, 146 (52.5%) were mild cases, 104 (37.4%) were asymptomatic, 15 (5.4%) in severe condition, 11 (4.0%) in critical condition and 2 (0.7%) are moderate in condition.
- A total of **817,368 Returning Overseas Filipinos (ROFs)** have arrived in the country (Land-based: 499,418; Sea-based: 315,964; and Transferees from Sabah 1,986). Of these, **813,370 were released from facility quarantine** (Land-based: 496,574; Sea-based: 314,810; and Sabah: 1,986). Among the ROFs, **12,536 were confirmed COVID-19 patients** (Land-based: 7,874; Sea-based: 4,662). Among these, 217 are currently admitted, 12,302 have already recovered; and 6 have died.
- A total of **321 donations** to the Department of Health were facilitated by the Donations Team from both foreign and local donors. There were 220 transactions, representing 67.9%, which have already been completed. The team is currently facilitating 76 foreign donations and 25 local donations, while no transaction is on hold.

TREATMENT

For case management of COVID-19 patients, healthcare providers are advised to adhere to the existing [PSMID Guidelines](#).

POLICY IN-FOCUS

The Department of Health issued Department Memorandum (DM) No. 2020-0542, "Interim Guidelines on the Compliance of COVID-19 Testing Laboratories to Data Submission and Quality Standards". These interim guidelines align the policy directions of this Advisory with the implementation of DOH Administrative Order No. 2020-0014 (Guidelines in Securing a License to Operate a COVID-19 Testing Laboratory in the Philippines) with the aim of ensuring that COVID-19 testing laboratories provide accurate, complete, and timely data towards prompt case investigation and surveillance of COVID-19.

Check the DM [here](#).



Contact Details

For further information, you may reach us through the following platforms:

SOCIAL MEDIA ACCOUNTS

- f **Facebook:**
fb.com/OfficialDOHgov
- 🐦 **Twitter:**
[@DOHgovph](https://twitter.com/DOHgovph)
- 📞 **Viber:**
DOH PH COVID-19
- 🎵 **TikTok:**
[@dohgovph](https://tiktok.com/@dohgovph)

WEBSITES

- 🌐 **DOH:**
www.doh.gov.ph
- 🌐 **Healthy Pilipinas:**
healthypilipinas.ph

CONTACT NUMBERS

- ☎ (02) 894 - COVID (26843) or 1555 (for all subscribers)

Resources

1. Department of Health.
DM 2020-0542
<https://drive.google.com/file/d/1mw0IC2Dr7KVZ4bOB3d5EgMj1Lkfb0XXy/view?usp=sharing>

THANK YOU for checking out this issue of Beat-COVID-19 Today! We'd like to know what you think. Send us your feedback at dohfeedback@gmail.com.