

Beat COVID-19 Today

A COVID-19 Philippine Situationer: Full Weekly Report



Issue 251 | January 3, 2021

Active Cases as of 02 January 2021

(net of recoveries and deaths)

27,721

+1,045

Total Cases as of 02 January 2021

476,916

+1,097

Recovered

439,942

+47

Died

9,253

+5

Breakdown of Active Cases

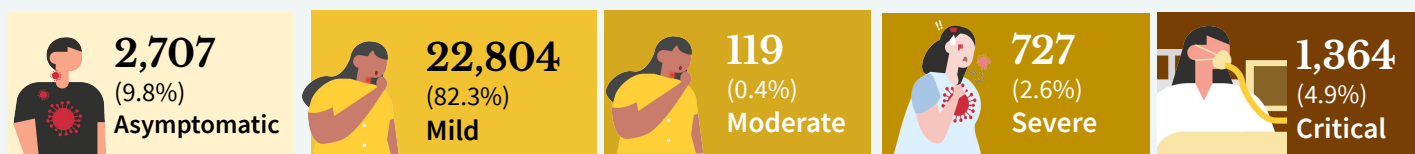

A patient with an RT-PCR confirmed case of COVID-19 without symptoms.

A patient with mild symptoms and stable vital signs. Unless the patient belongs to high-risk subgroups or has comorbidities, they are often not admitted to a treatment facility.

A patient with clinical signs of non-severe pneumonia

A patient with clinical signs of severe pneumonia or severe acute respiratory infection

A patient with impending or ongoing respiratory failure, in need of mechanical ventilation, or with evidence of end-organ damage or with septic shock.

Note. A person who is classified as having a mild case of COVID-19 but is considered high-risk due to age or the presence of comorbidities must be admitted to a treatment facility. Severe or critical cases must be admitted to a treatment facility, regardless of inclusion in high-risk subgroups or presence of comorbidities.

CONFIRMED CASES BY DATE OF ONSET OF ILLNESS

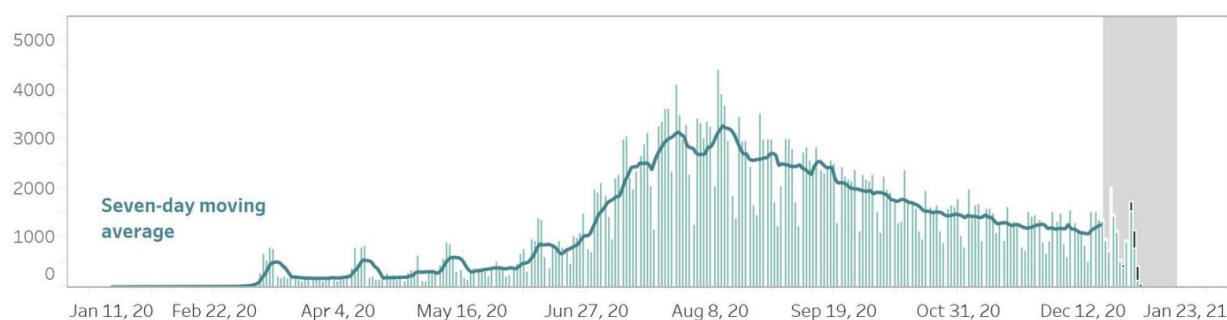

CONFIRMED DEATHS BY DATE OF DEATH

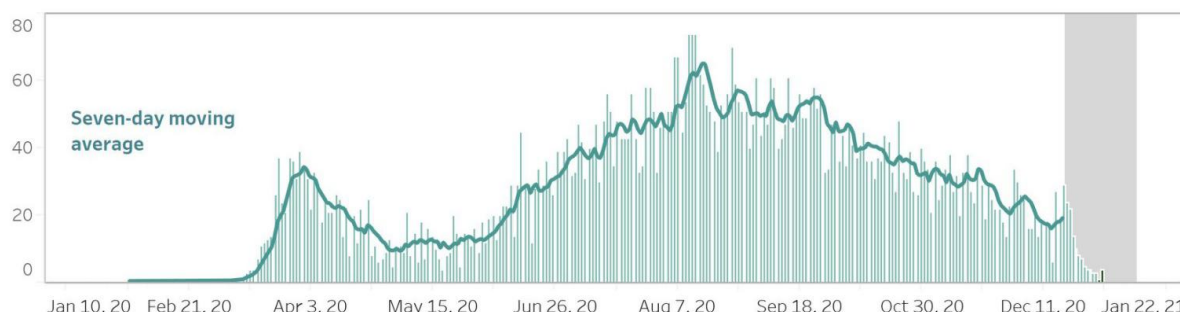

Notes.

1. Bars with dark green colors indicate the actual date of onset or date of death for cases reported from August 9 to August 15.
2. In cases where date of onset of illness is unreported, date of specimen collection was used as proxy. Cases that do not have both are not accounted for in the date of onset histogram. As of this situation report, around 10% of cases have unreported dates of specimen collection and onset of illness.
3. **Owing to delays in reporting, case counts in the gray shaded area are still most likely incomplete. Hence, we urge caution in interpreting data beyond this date.** Rest assured that the DOH continues to work tirelessly to ensure the timely reporting of accurate data.

CASE BREAKDOWN BY REGION

| | Confirmed Cases | Recoveries | Deaths | Case Fatality Rate |
|---------------------------------|------------------------|-------------------|---------------|---------------------------|
| BARMM | 2818 | 2599 | 72 | 2.56% |
| CAR | 8364 | 6937 | 94 | 1.12% |
| CARAGA | 4906 | 4098 | 180 | 3.67% |
| NCR | 211123 | 198341 | 3818 | 1.81% |
| Region I- Ilocos Region | 5390 | 4531 | 142 | 2.63% |
| Region II - Cagayan Valley | 5686 | 4651 | 64 | 1.13% |
| Region III - Central Luzon | 31940 | 28612 | 621 | 1.94% |
| Region IV-A - CALABARZON | 87338 | 81520 | 1124 | 1.29% |
| Region IV-B - MIMAROPA | 2853 | 2579 | 40 | 1.40% |
| Region V - Bicol Region | 4745 | 4217 | 133 | 2.80% |
| Region VI - Western Visayas | 22952 | 21456 | 594 | 2.59% |
| Region VII - Central Visayas | 26797 | 24696 | 1388 | 5.18% |
| Region VIII - Eastern Visayas | 11837 | 10478 | 110 | 0.93% |
| Region IX - Zamboanga Peninsula | 6001 | 5463 | 183 | 3.05% |
| Region X - Northern Mindanao | 8619 | 7531 | 162 | 1.88% |
| Region XI - Davao Region | 13161 | 10750 | 335 | 2.55% |
| Region XII - SOCCSKSARGEN | 5344 | 4632 | 146 | 2.73% |
| <i>Repatriate</i> | 13836 | 13673 | 39 | 0.28% |
| <i>For validation</i> | 3206 | 3178 | 8 | 0.25% |
| GRAND TOTAL | 476,916 | 439,942 | 9,253 | 1.94% |

NEW CASES BY REGION (December 27 - January 2, 2021)

| | |
|----------------------------------|-------|
| BARMM | 49 |
| CAR | 467 |
| CARAGA | 222 |
| NCR | 2063 |
| REGION I: Ilocos Region | 227 |
| REGION II: Cagayan Valley | 253 |
| REGION III: Central Luzon | 723 |
| REGION IV-A: CALABARZON | 1,260 |
| REGION IV-B: MIMAROPA | 86 |

| | |
|---------------------------------------|-----|
| REGION V: Bicol Region | 132 |
| REGION VI: Western Visayas | 336 |
| REGION VII: Central Visayas | 224 |
| REGION VIII: Eastern Visayas | 579 |
| REGION IX: Zamboanga Peninsula | 119 |
| REGION X: Northern Mindanao | 276 |
| REGION XI: Davao Region | 648 |
| REGION XII: SOCCSKSARGEN | 239 |

CONFIRMED CASES BY DATE OF ONSET OF ILLNESS (DISAGGREGATED)

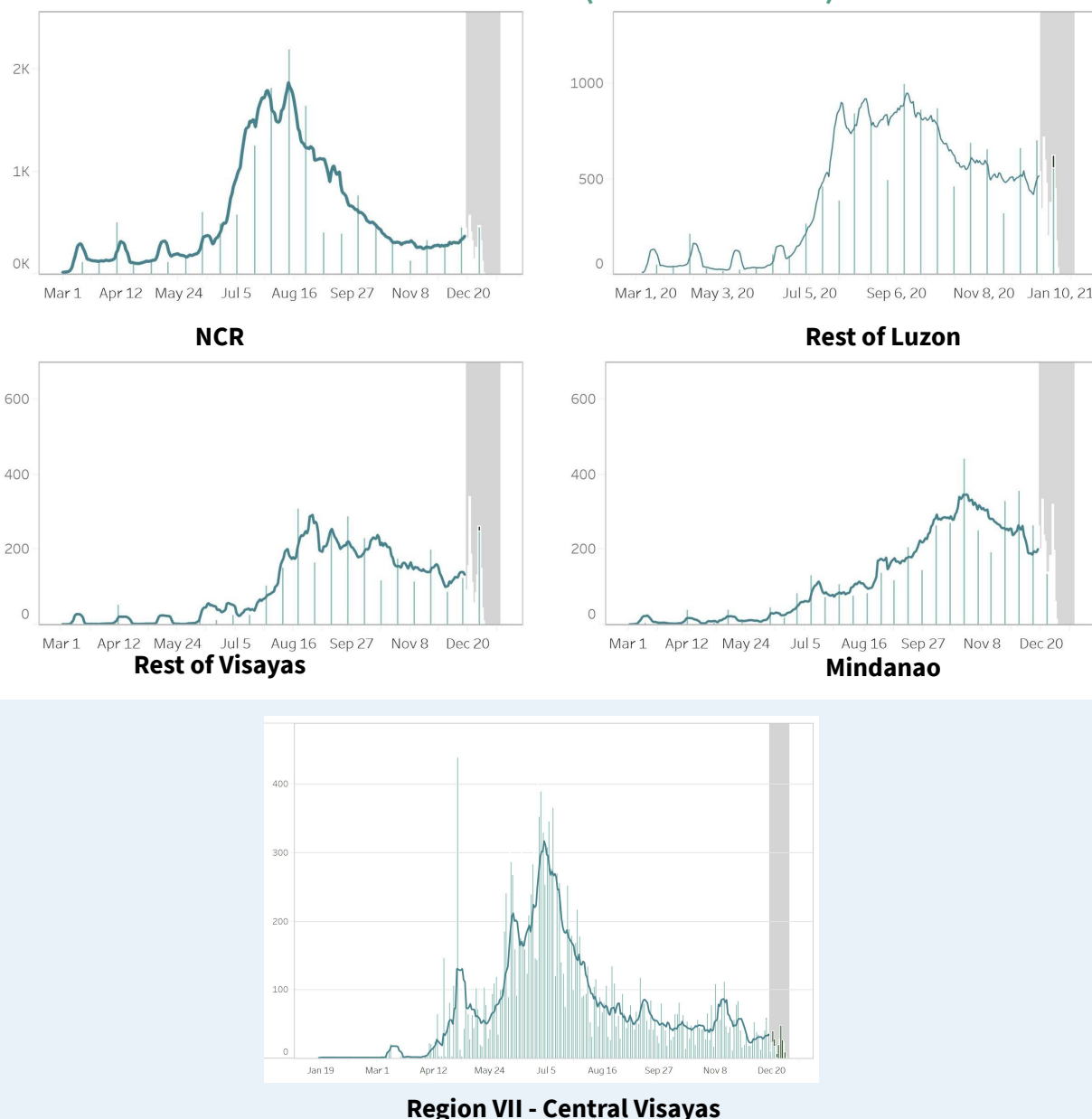

Notes.

1. Bars with dark green colors indicate the actual date of onset or date of death for newly-reported cases from December 13 to 19.
2. The cases from the “NCR” graph have been separated from cases of the “Luzon” graph.
3. The cases from the “Region VII - Central Visayas” graph have been separated from the “Visayas” graph.
4. Owing to delays in reporting, case counts within the gray area are still incomplete. Hence, we urge caution in interpreting data beyond this date. The axis for dates have been relabeled to better reflect data before gray area. Rest assured that the DOH continues to work tirelessly to ensure the timely reporting of accurate data.

COVID-19’S CAPACITY TO SPREAD (R_t VALUE)

December 18: 1.07 ± 0.02

December 19: 1.04 ± 0.02

**Time-varying
Reproduction number**

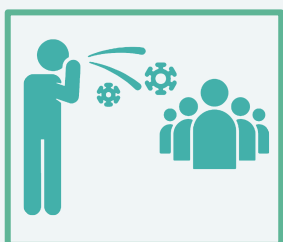

The time-varying **reproduction number (R_t)** indicates the possible number of people being infected by a sick person, at a specific time with control measures in place.

IMPORTANT NOTE. The reproduction number is measured using symptom onset, we do not include in the interpretation the past 14-16 days given the time between symptoms, health seeking, testing, and reporting. When interpreting the reproduction number keep in mind that it is a **lagging indicator (that is, it provides a snapshot of the situation two weeks ago)**. Please do not expect this number to change daily.

- The reproduction number (R_t) was around 2 early on in the outbreak. This meant that each confirmed person with COVID was infecting 2 other people.
- Based on the latest data, we are 95 percent confident that $R_t = 1.04 \pm 0.02$, which means each infected individual was infecting an average of 1.04 other persons **around two weeks ago**.
- **Lowering this value is made possible through efforts such as social distancing, wearing of PPE, and other means to stop the spread of the virus.**
- The goal is for R_t to be less than 1, which would mean that, on average, an infected person is infecting less than one person, eventually stopping the transmission of COVID-19.

BREAKDOWN OF CASES BY AGE (FEMALE)

| AGE GROUP | CASE COUNT | DEATHS | RECOVERIES |
|-------------|------------|--------|------------|
| Unknown age | 876 | 2 | 867 |
| 0 to 4 | 3,639 | 39 | 3,328 |
| 5 to 9 | 3,432 | 7 | 3,243 |
| 10 to 14 | 4,803 | 10 | 4,490 |
| 15 to 19 | 8,498 | 19 | 7,941 |
| 20 to 24 | 25,441 | 44 | 23,994 |
| 25 to 29 | 33,240 | 52 | 31,454 |
| 30 to 34 | 28,218 | 63 | 26,558 |
| 35 to 39 | 20,664 | 103 | 19,432 |
| 40 to 44 | 17,312 | 129 | 16,169 |
| 45 to 49 | 15,041 | 165 | 14,005 |
| 50 to 54 | 14,425 | 276 | 13,277 |
| 55 to 59 | 12,697 | 362 | 11,509 |
| 60 to 64 | 10,448 | 454 | 9,215 |
| 65 to 69 | 7,336 | 499 | 6,263 |
| 70 to 74 | 5,139 | 505 | 4,232 |
| 75 to 79 | 3,005 | 366 | 2,372 |
| 80+ | 3,734 | 584 | 2,771 |

BREAKDOWN OF CASES BY AGE (MALE)

| AGE GROUP | CASE COUNT | DEATHS | RECOVERIES |
|-------------|------------|--------|------------|
| Unknown age | 1,285 | 5 | 1,273 |
| 0 to 4 | 4,266 | 56 | 3,920 |
| 5 to 9 | 3,879 | 7 | 3,618 |
| 10 to 14 | 5,169 | 18 | 4,845 |
| 15 to 19 | 8,310 | 25 | 7,792 |
| 20 to 24 | 26,936 | 44 | 25,496 |
| 25 to 29 | 39,788 | 93 | 37,743 |
| 30 to 34 | 36,191 | 120 | 34,298 |
| 35 to 39 | 28,245 | 179 | 26,690 |
| 40 to 44 | 24,619 | 210 | 23,164 |
| 45 to 49 | 20,169 | 341 | 18,783 |
| 50 to 54 | 17,396 | 498 | 15,885 |
| 55 to 59 | 14,271 | 612 | 12,769 |
| 60 to 64 | 10,617 | 784 | 9,024 |
| 65 to 69 | 7,536 | 802 | 6,075 |
| 70 to 74 | 5,121 | 739 | 3,884 |
| 75 to 79 | 2,639 | 470 | 1,884 |
| 80+ | 2,531 | 571 | 1,679 |

AGE AND SEX DISTRIBUTION: CASE COUNTS

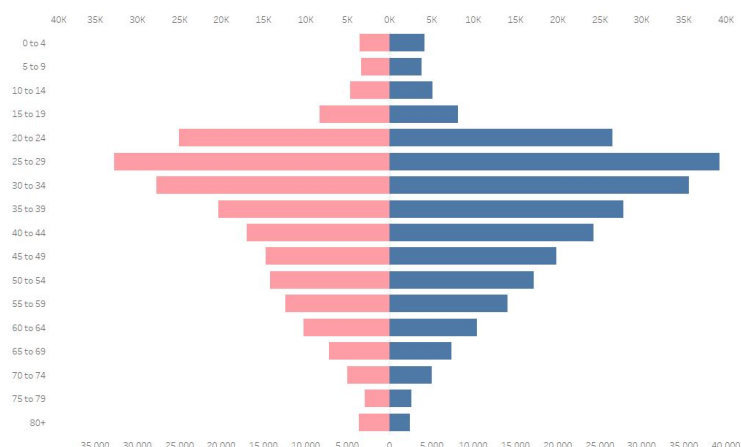

AGE AND SEX DISTRIBUTION: DEATHS

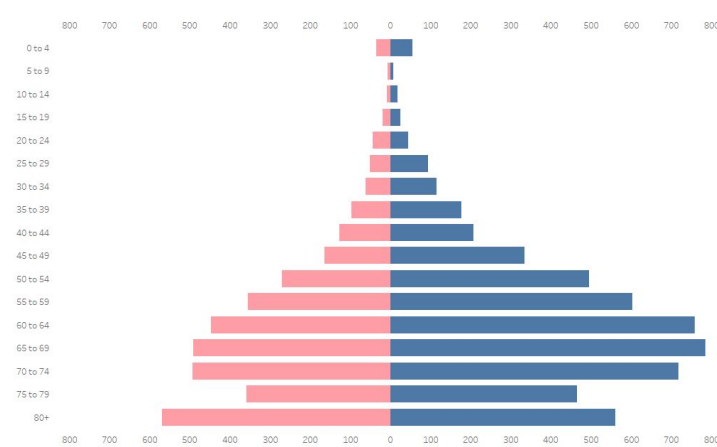

CASE SUMMARY OF OVERSEAS FILIPINOS (OFs)

As of 1 January, 2021

12,876
Confirmed OFs
DFA Count

3,474
Confirmed OFs
DOH Count

DOH Counts validated through the International Health Regulation (IHR), 24 cases for validation of disposition

REGIONAL DISTRIBUTION

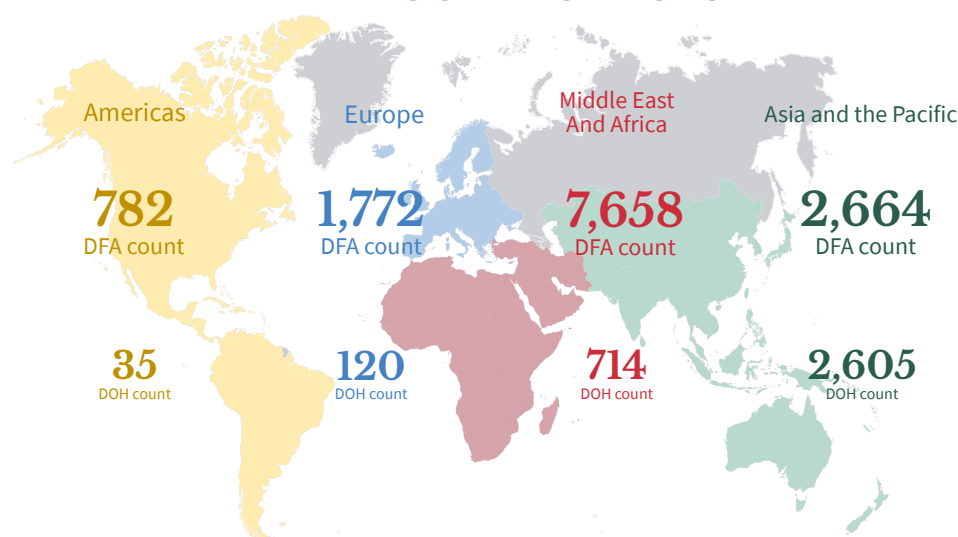

WEEKLY TESTING STATISTICS (Data for 26 December 2020 to 2 January 2021 as reported on 3 January 2021, 6PM)

| FACILITY NAME | SAMPLE TESTED | INDIVIDUALS TESTED | POSITIVE TEST | POSITIVITY RATE | TESTING BACKLOGS (as of 2 January) |
|--|----------------------|---------------------------|----------------------|------------------------|---|
| AL Molecular Diagnostic Laboratory | 966 | 966 | 34 | 3.52% | 0 |
| Allegiant Regional Care Hospital | 205 | 205 | 4 | 1.95% | 0 |
| Amai Pakpak Medical Center GeneXpert Laboratory | 169 | 169 | 6 | 3.55% | 0 |
| Amai Pakpak Medical Center Molecular Laboratory | 671 | 671 | 7 | 1.04% | 0 |
| Amang Rodriguez Memorial Medical Center (RT PCR) | 111 | 109 | 3 | 2.75% | 0 |
| Amang Rodriguez Memorial Center GeneXpert Laboratory | 99 | 98 | 5 | 5.10% | 0 |
| Amosup Seamen's Hospital | 19 | 19 | 1 | 5.26% | 0 |
| Army General Hospital Molecular Laboratory | 171 | 136 | 3 | 2.21% | 0 |
| Asian Hospital and Medical Center | 454 | 439 | 29 | 6.61% | 0 |
| Bacolod Queen of Mercy Hospital | 0 | 0 | 0 | null | 0 |
| Baguio General Hospital and Medical Center | 5150 | 3364 | 266 | 7.91% | 0 |
| Bataan General Hospital (RT PCR) | 1186 | 1186 | 20 | 1.69% | 0 |
| Bataan General Hospital and Medical Center GeneXpert Laboratory | 94 | 90 | 3 | 3.33% | 0 |
| Batangas Medical Center GeneXpert Laboratory | 16 | 16 | 1 | 6.25% | 0 |
| Batangas Medical Center RT PCR Laboratory | 232 | 231 | 9 | 3.90% | 0 |
| Bicol Medical Center GeneXpert Laboratory | 119 | 84 | 26 | 30.95% | 0 |
| Bicol Regional Diagnostic and Reference Laboratory (BRDRL) | 2753 | 2474 | 72 | 2.91% | 0 |
| BioPath Clinical Diagnostic, Inc. | 201 | 201 | 16 | 7.96% | 0 |
| BioPath Clinical Diagnostics, Inc - CEBU | 0 | 0 | 0 | null | 0 |
| BioPath Clinical Diagnostics, Inc. (E. Rodriguez) | 302 | 301 | 21 | 6.98% | 0 |
| BioPath Clinical Diagnostics, Inc. (E. Rodriguez) GeneXpert Laboratory | 85 | 84 | 13 | 15.48% | 0 |
| BioPath Clinical Diagnostics, Inc. - AFRIMS | 50 | 50 | 0 | 0.00% | 0 |
| BioPath Clinical Diagnostics, Inc. GeneXpert Laboratory | 73 | 73 | 15 | 20.55% | 0 |
| Biopath Clinical Diagnostics, Inc. - AFRIMS GeneXpert Laboratory | 17 | 17 | 2 | 11.76% | 0 |
| Bohol Containerized PCR Laboratory | 93 | 93 | 13 | 13.98% | 1 |
| Bulacan Medical Center (RT PCR) | 526 | 534 | 49 | 9.18% | 0 |
| Bulacan Medical Center GeneXpert Laboratory | 0 | 0 | 0 | null | 0 |
| Butuan Medical Center (RT PCR) | null | null | null | null | 0 |
| Butuan Medical Center GeneXpert Laboratory | null | null | null | null | 0 |
| Cagayan Valley CHD GeneXpert Laboratory | 0 | 0 | 0 | null | 0 |
| Cagayan Valley Medical Center Molecular Laboratory | 1044 | 793 | 107 | 13.49% | 0 |
| Calamba Medical Center | 391 | 391 | 44 | 11.25% | 0 |
| Cardinal Santos Medical Center | 549 | 549 | 59 | 10.75% | 0 |
| Cebu Doctors University Hospital, Inc. | 360 | 360 | 9 | 2.50% | 0 |
| Cebu TB Reference Laboratory - GeneXpert | 0 | 0 | 0 | null | 0 |
| Cebu TB Reference Laboratory - Molecular Facility for COVID-19 Testing | 2959 | 2959 | 114 | 3.85% | 0 |
| Central Luzon Doctor's Hospital GeneXpert Laboratory | 60 | 60 | 8 | 13.33% | 0 |
| Chinese General Hospital | 3986 | 3986 | 301 | 7.55% | 0 |
| Chong Hua Hospital | 449 | 449 | 11 | 2.45% | 0 |
| Ciudad Medical Zamboanga | 509 | 509 | 25 | 4.91% | 0 |
| Corazon Locsin Montelibano Memorial Regional Hospital | 447 | 447 | 13 | 2.91% | 0 |
| Cotabato Regional and Medical Center GeneXpert Laboratory | 30 | 23 | 6 | 26.09% | 0 |
| Cotabato Regional and Medical Center RT PCR | 1227 | 1108 | 128 | 11.55% | 0 |
| Dagupan Doctors Villaflor Memorial Hospital | 287 | 287 | 63 | 21.95% | 0 |
| Daniel O. Mercado Medical Center | 148 | 147 | 10 | 6.80% | 0 |
| Davao Doctors Hospital GeneXpert Laboratory | 100 | 100 | 14 | 14.00% | 0 |
| Davao One World Diagnostic Center Incorporated | 3989 | 4018 | 270 | 6.72% | 0 |
| Davao Regional Medical Center GeneXpert Laboratory | 434 | 428 | 51 | 11.92% | 0 |
| De La Salle Medical and Health Sciences Institute | 1010 | 1006 | 50 | 4.97% | 0 |
| De Los Santos Medical Center | 299 | 299 | 3 | 1.00% | 0 |

WEEKLY TESTING STATISTICS (Data for 26 December 2020 to 2 January 2021 as reported on 3 January 2021, 6PM)

| FACILITY NAME | SAMPLE TESTED | INDIVIDUALS TESTED | POSITIVE TESTS | POSITIVITY RATE | TESTING BACKLOGS (as of 2 January) |
|--|----------------------|---------------------------|-----------------------|------------------------|---|
| Detoxicare Molecular Diagnostics Laboratory | 9619 | 9619 | 503 | 5.23% | 0 |
| Divine Word Hospital | 1472 | 1472 | 107 | 7.27% | 0 |
| Dr. Arturo Pingoy Medical Center GeneXpert Laboratory | 274 | 264 | 27 | 10.23% | 0 |
| Dr. Jorge P. Royeca Hospital | 501 | 490 | 60 | 12.24% | 0 |
| Dr. Jose N. Rodriguez Memorial Hospital and Sanitarium (TALA) GeneXpert Laboratory | 10 | 10 | 0 | 0.00% | 0 |
| Dr. Jose N. Rodriguez Memorial Hospital and Sanitarium (TALA) RT PCR | 271 | 271 | 12 | 4.43% | 0 |
| Dr. Rafael S. Tumbokon Memorial Hospital | 1607 | 1601 | 36 | 2.25% | 0 |
| Eastern Visayas Regional Covid Testing Center | 2876 | 2874 | 445 | 15.48% | 0 |
| Fe del Mundo Medical center | 386 | 377 | 18 | 4.77% | 0 |
| First Aide Diagnostic Center | 1748 | 1742 | 9 | 0.52% | 0 |
| Governor Celestino Gallares Memorial Medical Center | 563 | 563 | 4 | 0.71% | 0 |
| Graman Medical & Maternity Hospital Molecular Laboratory | 394 | 394 | 55 | 13.96% | 0 |
| Greencity Medical Center | 763 | 763 | 73 | 9.57% | 0 |
| Health Delivery Systems | 67 | 67 | 3 | 4.48% | 0 |
| Health Metrics | 83 | 83 | 9 | 10.84% | 0 |
| Hero Laboratories | null | null | null | null | 0 |
| Hi-Precision Diagnostics (QC) | 1526 | 1246 | 35 | 2.81% | 0 |
| IOM - Manila Health Centre Laboratory - GeneXpert | null | null | null | null | 0 |
| Ilocos Training Regional Medical Center GeneXpert Laboratory | 25 | 25 | 0 | 0.00% | 0 |
| Ilocos Training and Regional Medical Center | 1975 | 1975 | 64 | 3.24% | 0 |
| Jose B. Lingad Memorial General Hospital | 1736 | 1736 | 192 | 11.06% | 0 |
| Kairos Diagnostics Laboratory | null | null | null | null | 0 |
| Kaiser Medical Center Inc. | 13 | 13 | 0 | 0.00% | 0 |
| Laguna Holy Family Hospital, Inc. | 72 | 72 | 11 | 15.28% | 0 |
| Lanao Del Norte Covid-19 Testing Laboratory | 142 | 142 | 45 | 31.69% | 0 |
| Las Pinas General Hospital and Satellite Trauma Center | 155 | 155 | 6 | 3.87% | 0 |
| Las Pinas General Hospital and Satellite Trauma Center GeneXpert Laboratory | 30 | 29 | 0 | 0.00% | 0 |
| Lifecore Biointegrative Inc. | 186 | 186 | 10 | 5.38% | 0 |
| Lucena United Doctors Hospital and Medical Center | 1237 | 1223 | 176 | 14.39% | 0 |
| Lung Center of the Philippines (LCP) | 1377 | 1368 | 108 | 7.89% | 0 |
| Lung Center of the Philippines GeneXpert Laboratory | 74 | 69 | 5 | 7.25% | 0 |
| Makati Medical Center (MMC) | 1224 | 892 | 80 | 8.97% | 0 |
| Manila Doctors Hospital | 699 | 696 | 33 | 4.74% | 0 |
| Manila Healthtek Inc. | 294 | 294 | 8 | 2.72% | 0 |
| Manuel J. Santos Hospital | 101 | 98 | 11 | 11.22% | 0 |
| Maria Reyna Xavier University Hospital Inc. | 6 | 6 | 1 | 16.67% | 0 |
| Mariano Marcos Memorial Hospital (RT PCR) | 1072 | 1072 | 5 | 0.47% | 0 |
| Mariano Marcos Memorial Hospital GeneXpert Laboratory | 77 | 77 | 0 | 0.00% | 0 |
| Marikina Molecular Diagnostics Laboratory (MMDL) | 538 | 530 | 82 | 15.47% | 0 |
| Marilao Medical and Diagnostic Clinic, Inc. | 1325 | 1325 | 160 | 12.08% | 0 |
| Mary Mediatrix Medical Center | 311 | 308 | 16 | 5.19% | 0 |
| Metro Iloilo Hospital and Medical Center | 521 | 539 | 27 | 5.01% | 0 |
| National Kidney and Transplant Institute | 695 | 695 | 40 | 5.76% | 0 |
| National Kidney and Transplant Institute GeneXpert Laboratory | 9 | 9 | 1 | 11.11% | 0 |
| Negros Oriental Provincial Hospital | 383 | 382 | 68 | 17.80% | 0 |
| New World Diagnostic Premium Medical Branch | 1163 | 1163 | 71 | 6.10% | 0 |
| Northern Mindanao Medical Center GeneXpert Laboratory | 159 | 157 | 20 | 12.74% | 0 |
| Northern Mindanao TB Regional Center | 1411 | 1411 | 264 | 18.71% | 0 |
| OSPA - Farmers' Medical Center | 130 | 128 | 28 | 21.88% | 0 |
| Oriental Mindoro Provincial Hospital GeneXpert Laboratory | 226 | 209 | 29 | 13.88% | 0 |

WEEKLY TESTING STATISTICS (Data for 26 December 2020 to 2 January 2021 as reported on 3 January 2021, 6PM)

| FACILITY NAME | SAMPLE TESTED | INDIVIDUALS TESTED | POSITIVE TESTS | POSITIVITY RATE | TESTING BACKLOGS (as of 2 January) |
|--|----------------------|---------------------------|-----------------------|------------------------|---|
| Ospital ng Imus | 370 | 370 | 15 | 4.05% | 0 |
| Ospital ng Palawan GeneXpert Laboratory | 82 | 82 | 8 | 9.76% | 0 |
| Our Lady of Mt. Carmel Medical Center Molecular Laboratory | 141 | 141 | 17 | 12.06% | 0 |
| PNP Crime Laboratory | 1383 | 1382 | 20 | 1.45% | 0 |
| PNP General Hospital | 151 | 151 | 5 | 3.31% | 0 |
| PRC - Negros Occidental Molecular Laboratory | 612 | 612 | 12 | 1.96% | 0 |
| PRC- Batangas Chapter Molecular Laboratory | 655 | 564 | 24 | 4.26% | 0 |
| Parkway Medical and Diagnostic Center | 797 | 797 | 63 | 7.90% | 0 |
| Pasig City Molecular Laboratory | 578 | 578 | 67 | 11.59% | 5 |
| Philippine Airport Diagnostic Laboratory | 6328 | 6245 | 157 | 2.51% | 0 |
| Philippine Children's Medical Center | 386 | 385 | 28 | 7.27% | 0 |
| Philippine Heart Center GeneXpert Laboratory | 86 | 86 | 2 | 2.33% | 0 |
| Philippine Red Cross (PRC) | 5444 | 5444 | 211 | 3.88% | 0 |
| Philippine Red Cross - Cagayan de Oro Chapter | 314 | 314 | 26 | 8.28% | 0 |
| Philippine Red Cross - Cebu Chapter | 124 | 124 | 1 | 0.81% | 0 |
| Philippine Red Cross - Logistics and Training Center | 729 | 666 | 32 | 4.80% | 0 |
| Philippine Red Cross - Molecular Biology Laboratory | 486 | 482 | 23 | 4.77% | 0 |
| Philippine Red Cross - Port Area | 16830 | 16606 | 281 | 1.69% | 0 |
| Philippine Red Cross - Surigao Del Norte Molecular Laboratory | 0 | 0 | 0 | null | 0 |
| Philippine Red Cross Clark Molecular Laboratory | 1940 | 1923 | 84 | 4.37% | 0 |
| Philippine Red Cross Logistics & Multipurpose Center | 3932 | 3921 | 121 | 3.09% | 0 |
| Polymedic Medical Plaza | 752 | 752 | 45 | 5.98% | 0 |
| President Ramon Magsaysay Provincial Hospital GeneXpert Laboratory | 77 | 77 | 23 | 29.87% | 0 |
| Prime Care Alpha Covid-19 Testing Laboratory | 437 | 437 | 8 | 1.83% | 0 |
| QR Medical Laboratories Inc. (VitaCare) | 120 | 120 | 0 | 0.00% | 0 |
| Qualimed Health Network - Iloilo | 432 | 432 | 4 | 0.93% | 0 |
| Qualimed Hospital - San Jose Del Monte | 461 | 461 | 18 | 3.90% | 0 |
| Qualimed Hospital Sta. Rosa | 844 | 844 | 39 | 4.62% | 0 |
| Rakkk Prophet Medical Center GeneXpert Laboratory | 17 | 17 | 8 | 47.06% | 0 |
| Region 1 Medical Center GeneXpert Laboratory | 319 | 318 | 46 | 14.47% | 0 |
| Research Institute for Tropical Medicine (RITM) | 2913 | 2385 | 237 | 9.94% | 1 |
| Rizal Medical Center GeneXpert Laboratory | 38 | 38 | 9 | 23.68% | 0 |
| Roxas City Diagnostic and Laboratory Center | 81 | 81 | 8 | 9.88% | 0 |
| Roxas Memorial Provincial Hospital Molecular Laboratory | 107 | 107 | 2 | 1.87% | 0 |
| Safeguard DNA Diagnostics, Inc | 845 | 845 | 51 | 6.04% | 0 |
| San Antonio City of Ilagan Hospital | null | null | null | null | 0 |
| San Lazaro Hospital (SLH) | 652 | 538 | 23 | 4.28% | 0 |
| San Miguel Foundation Testing Laboratory | 780 | 444 | 19 | 4.28% | 0 |
| San Pablo College Medical Center | 290 | 281 | 11 | 3.91% | 0 |
| San Pablo District Hospital | 416 | 416 | 37 | 8.89% | 0 |
| Singapore Diagnostics | 916 | 720 | 85 | 11.81% | 0 |
| South Super Hi Way Molecular Diagnostic Lab | 92 | 84 | 7 | 8.33% | 0 |
| Southern Isabela Medical Center | null | null | null | null | 0 |
| Southern Philippines Medical Center (SPMC) | 4017 | 3419 | 404 | 11.82% | 0 |
| Southern Philippines Medical Center (SPMC) - Pop-up | 70 | 70 | 4 | 5.71% | 0 |
| St. Elizabeth Hospital GeneXpert Laboratory | 122 | 122 | 21 | 17.21% | 0 |
| St. Luke's Medical Center - BGC (HB) GeneXpert Laboratory | 146 | 142 | 13 | 9.15% | 0 |
| St. Luke's Medical Center - BGC (SLMC-BGC) | 1892 | 1491 | 84 | 5.63% | 0 |
| St. Luke's Medical Center - Quezon City (SLMC-QC) | 1425 | 1097 | 54 | 4.92% | 0 |
| St. Luke's Medical Center - Quezon City GeneXpert Laboratory | 123 | 123 | 7 | 5.69% | 0 |

WEEKLY TESTING STATISTICS (Data for 26 December 2020 to 2 January 2021 as reported on 3 January 2021, 6PM)

| FACILITY NAME | SAMPLE TESTED | INDIVIDUALS TESTED | POSITIVE TESTS | POSITIVITY RATE | TESTING BACKLOGS (as of 2 January) |
|--|-------------------------|---------------------------|-----------------------|------------------------|---|
| Sta. Ana Hospital - Closed System Molecular Laboratory (GeneXpert) | 113 | 113 | 12 | 10.62% | 0 |
| Sta. Ana Hospital - Closed System Molecular Laboratory (RT PCR) | 803 | 801 | 52 | 6.49% | 0 |
| Taguig City Molecular Laboratory | 109 | 103 | 4 | 3.88% | 0 |
| Tarlac Provincial Hospital Molecular Laboratory | 165 | 114 | 6 | 5.26% | 0 |
| Teresita Jalandoni Provincial Hospital | 2431 | 2389 | 41 | 1.72% | 0 |
| The Doctors Hospital, Inc. | 100 | 86 | 10 | 11.63% | 0 |
| The Lord's Grace Medical and Industrial Clinic | 2035 | 2034 | 48 | 2.36% | 0 |
| The Medical City (TMC) | 720 | 487 | 44 | 9.03% | 0 |
| The Premier Molecular Diagnostics | 288 | 288 | 32 | 11.11% | 0 |
| Tondo Medical Center GeneXpert Laboratory | 180 | 180 | 28 | 15.56% | 0 |
| Tropical Disease Foundation | 288 | 276 | 25 | 9.06% | 0 |
| UP National Institutes of Health (UP-NIH) | 438 | 404 | 30 | 7.43% | 0 |
| UP Philippine Genome Center | 628 | 628 | 36 | 5.73% | 0 |
| UP-PGH Molecular Laboratory | 1386 | 1380 | 97 | 7.03% | 0 |
| UPLB Covid-19 Molecular Laboratory | 134 | 134 | 8 | 5.97% | 0 |
| University of Cebu Medical Center | 242 | 242 | 3 | 1.24% | 0 |
| University of Perpetual Help DALTA Medical Center, Inc. | 267 | 263 | 19 | 7.22% | 0 |
| University of the East Ramon Magsaysay Memorial Medical Center | 103 | 90 | 2 | 2.22% | 0 |
| Uswag Iloilo Molecular Laboratory | 480 | 451 | 13 | 2.88% | 0 |
| Valenzuela Hope Molecular Laboratory | 462 | 462 | 50 | 10.82% | 0 |
| Veteran Memorial Medical Center | 223 | 217 | 17 | 7.83% | 0 |
| Vicente Sotto Memorial Medical Center (VSMMC) | 2773 | 2008 | 67 | 3.34% | 0 |
| Victoriano Luna - AFRIMS | 1311 | 1311 | 105 | 8.01% | 0 |
| West Metro Medical Center GeneXpert Laboratory | 44 | 44 | 6 | 13.64% | 0 |
| Western Visayas Medical Center (WVMC) | 2296 | 2207 | 107 | 4.85% | 0 |
| Z Diagnostics | null | null | null | null | 0 |
| Zamboanga City Medical Center - DA Satellite Laboratory | 681 | 445 | 34 | 7.64% | 0 |
| Zamboanga City Medical Center GeneXpert Laboratory | 178 | 178 | 8 | 4.49% | 0 |
| Zamboanga del Sur Medical Center PCR Laboratory | 108 | 105 | 11 | 10.48% | 0 |
| Total (As of January 2, 2021) | 150,304 (14,161) | 142,523 (13,213) | 8,240 (791) | 5.78% (6.0%) | 7 |

CUMULATIVE TESTING STATISTICS

| FACILITY NAME | SAMPLE TESTED | INDIVIDUALS TESTED | POSITIVE TESTS | POSITIVITY RATE |
|--|---------------|--------------------|----------------|-----------------|
| AL Molecular Diagnostic Laboratory | 13926 | 13571 | 600 | 4.42% |
| Allegiant Regional Care Hospital | 6008 | 6013 | 520 | 8.65% |
| Amai Pakpak Medical Center GeneXpert Laboratory | 3388 | 3368 | 702 | 20.84% |
| Amai Pakpak Medical Center Molecular Laboratory | 3411 | 3403 | 43 | 1.26% |
| Amang Rodriguez Memorial Medical Center (RT PCR) | 653 | 628 | 29 | 4.62% |
| Amang Rodriguez Memorial Center GeneXpert Laboratory | 3206 | 3193 | 635 | 19.89% |
| Amosup Seamen's Hospital | 644 | 627 | 45 | 7.18% |
| Army General Hospital Molecular Laboratory | 1718 | 1435 | 131 | 9.13% |
| Asian Hospital and Medical Center | 22516 | 20641 | 3599 | 17.44% |
| Bacolod Queen of Mercy Hospital | 3135 | 3056 | 351 | 11.49% |
| Baguio General Hospital and Medical Center | 220837 | 162126 | 7750 | 4.78% |
| Bataan General Hospital (RT PCR) | 56047 | 55895 | 3449 | 6.17% |
| Bataan General Hospital and Medical Center GeneXpert Laboratory | 3948 | 3834 | 115 | 3.00% |
| Batangas Medical Center GeneXpert Laboratory | 2434 | 2427 | 187 | 7.70% |
| Batangas Medical Center RT PCR Laboratory | 1736 | 1728 | 60 | 3.47% |
| Bicol Medical Center GeneXpert Laboratory | 5030 | 3934 | 716 | 18.20% |
| Bicol Regional Diagnostic and Reference Laboratory (BRDRL) | 46828 | 42628 | 2382 | 5.59% |
| BioPath Clinical Diagnostic, Inc. | 2685 | 2593 | 262 | 10.10% |
| BioPath Clinical Diagnostics, Inc - CEBU | 4 | 3 | 2 | 66.67% |
| BioPath Clinical Diagnostics, Inc. (E. Rodriguez) | 1297 | 1251 | 114 | 9.11% |
| BioPath Clinical Diagnostics, Inc. (E. Rodriguez) GeneXpert Laboratory | 168 | 167 | 20 | 11.98% |
| BioPath Clinical Diagnostics, Inc. - AFRIMS | 376 | 395 | 17 | 4.30% |
| BioPath Clinical Diagnostics, Inc. GeneXpert Laboratory | 285 | 280 | 47 | 16.79% |
| Biopath Clinical Diagnostics, Inc. - AFRIMS GeneXpert Laboratory | 41 | 49 | 4 | 8.16% |
| Bohol Containerized PCR Laboratory | 7214 | 7179 | 327 | 4.55% |
| Bulacan Medical Center (RT PCR) | 8826 | 8834 | 831 | 9.41% |
| Bulacan Medical Center GeneXpert Laboratory | 2591 | 2586 | 406 | 15.70% |
| Butuan Medical Center (RT PCR) | 9131 | 9146 | 1873 | 20.48% |
| Butuan Medical Center GeneXpert Laboratory | 1608 | 1603 | 369 | 23.02% |
| Cagayan Valley CHD GeneXpert Laboratory | 10501 | 9710 | 401 | 4.13% |
| Cagayan Valley Medical Center Molecular Laboratory | 45498 | 37550 | 3247 | 8.65% |
| Calamba Medical Center | 10380 | 10309 | 1730 | 16.78% |
| Cardinal Santos Medical Center | 4872 | 4875 | 391 | 8.02% |
| Cebu Doctors University Hospital, Inc. | 6628 | 7160 | 276 | 3.85% |
| Cebu TB Reference Laboratory - GeneXpert | 0 | 4 | 0 | 0.00% |
| Cebu TB Reference Laboratory - Molecular Facility for COVID-19 Testing | 180109 | 179800 | 13689 | 7.61% |
| Central Luzon Doctor's Hospital GeneXpert Laboratory | 1245 | 1243 | 139 | 11.18% |
| Chinese General Hospital | 211256 | 211390 | 24894 | 11.78% |
| Chong Hua Hospital | 9713 | 9704 | 360 | 3.71% |
| Ciudad Medical Zamboanga | 10020 | 9919 | 1241 | 12.51% |
| Corazon Locsin Montelibano Memorial Regional Hospital | 22729 | 22298 | 2383 | 10.69% |
| Cotabato Regional and Medical Center GeneXpert Laboratory | 6144 | 5706 | 765 | 13.41% |
| Cotabato Regional and Medical Center RT PCR | 18777 | 16509 | 1893 | 11.47% |
| Dagupan Doctors Villaflor Memorial Hospital | 7694 | 7481 | 700 | 9.36% |
| Daniel O. Mercado Medical Center | 7624 | 7559 | 1410 | 18.65% |
| Davao Doctors Hospital GeneXpert Laboratory | 1013 | 1013 | 142 | 14.02% |
| Davao One World Diagnostic Center Incorporated | 82463 | 82474 | 5326 | 6.46% |
| Davao Regional Medical Center GeneXpert Laboratory | 9464 | 9189 | 800 | 8.71% |
| De La Salle Medical and Health Sciences Institute | 63384 | 62303 | 4882 | 7.84% |
| De Los Santos Medical Center | 21934 | 21688 | 751 | 3.46% |
| Detoxicare Molecular Diagnostics Laboratory | 503535 | 504243 | 52571 | 10.43% |
| Divine Word Hospital | 43694 | 42699 | 2940 | 6.89% |

CUMULATIVE TESTING STATISTICS

| FACILITY NAME | SAMPLE TESTED | INDIVIDUALS TESTED | POSITIVE TESTS | POSITIVITY RATE |
|--|---------------|--------------------|----------------|-----------------|
| Dr. Arturo Pingoy Medical Center GeneXpert Laboratory | 6716 | 6574 | 1050 | 15.97% |
| Dr. Jorge P. Royeca Hospital | 5380 | 5233 | 831 | 15.88% |
| Dr. Jose N. Rodriguez Memorial Hospital and Sanitarium (TALA) GeneXpert Laboratory | 2214 | 2111 | 816 | 38.65% |
| Dr. Jose N. Rodriguez Memorial Hospital and Sanitarium (TALA) RT PCR | 26520 | 26320 | 1571 | 5.97% |
| Dr. Rafael S. Tumbokon Memorial Hospital | 7329 | 6857 | 299 | 4.36% |
| Eastern Visayas Regional Covid Testing Center | 97178 | 97133 | 9165 | 9.44% |
| Fe del Mundo Medical center | 22835 | 22043 | 3165 | 14.36% |
| First Aide Diagnostic Center | 15912 | 15851 | 45 | 0.28% |
| Governor Celestino Gallares Memorial Medical Center | 17545 | 17354 | 360 | 2.07% |
| Graman Medical & Maternity Hospital Molecular Laboratory | 2890 | 2890 | 354 | 12.25% |
| Greencity Medical Center | 27555 | 26592 | 2826 | 10.63% |
| Health Delivery Systems | 8039 | 7051 | 964 | 13.67% |
| Health Metrics | 1970 | 1946 | 144 | 7.40% |
| Hero Laboratories | 29 | 29 | 0 | 0.00% |
| Hi-Precision Diagnostics (QC) | 64389 | 54006 | 5861 | 10.85% |
| IOM - Manila Health Centre Laboratory - GeneXpert | 3 | 3 | 0 | 0.00% |
| Ilocos Training Regional Medical Center GeneXpert Laboratory | 231 | 231 | 10 | 4.33% |
| Ilocos Training and Regional Medical Center | 104266 | 104266 | 1795 | 1.72% |
| Jose B. Lingad Memorial General Hospital | 189694 | 188338 | 11066 | 5.88% |
| Kairos Diagnostics Laboratory | 48 | 48 | 6 | 12.50% |
| Kaiser Medical Center Inc. | 1427 | 1308 | 56 | 4.28% |
| Laguna Holy Family Hospital, Inc. | 627 | 626 | 95 | 15.18% |
| Lanao Del Norte Covid-19 Testing Laboratory | 3300 | 3302 | 340 | 10.30% |
| Las Pinas General Hospital and Satellite Trauma Center | 4162 | 4161 | 351 | 8.44% |
| Las Pinas General Hospital and Satellite Trauma Center GeneXpert Laboratory | 283 | 280 | 33 | 11.79% |
| Lifecore Biointegrative Inc. | 751 | 743 | 47 | 6.33% |
| Lucena United Doctors Hospital and Medical Center | 57409 | 56620 | 7768 | 13.72% |
| Lung Center of the Philippines (LCP) | 87920 | 87632 | 7319 | 8.35% |
| Lung Center of the Philippines GeneXpert Laboratory | 5118 | 5011 | 1072 | 21.39% |
| Makati Medical Center (MMC) | 72432 | 61875 | 7065 | 11.42% |
| Manila Doctors Hospital | 17470 | 17472 | 828 | 4.74% |
| Manila Healthtek Inc. | 2409 | 2406 | 98 | 4.07% |
| Manuel J. Santos Hospital | 1444 | 1422 | 321 | 22.57% |
| Maria Reyna Xavier University Hospital Inc. | 3601 | 3540 | 443 | 12.51% |
| Mariano Marcos Memorial Hospital (RT PCR) | 30641 | 30339 | 550 | 1.81% |
| Mariano Marcos Memorial Hospital GeneXpert Laboratory | 1762 | 1745 | 88 | 5.04% |
| Marikina Molecular Diagnostics Laboratory (MMDL) | 49068 | 47033 | 5858 | 12.46% |
| Marilao Medical and Diagnostic Clinic, Inc. | 38977 | 38751 | 5812 | 15.00% |
| Mary Mediatrix Medical Center | 9637 | 9534 | 660 | 6.92% |
| Metro Iloilo Hospital and Medical Center | 11708 | 11726 | 933 | 7.96% |
| National Kidney and Transplant Institute | 18584 | 18517 | 3327 | 17.97% |
| National Kidney and Transplant Institute GeneXpert Laboratory | 2251 | 2246 | 430 | 19.15% |
| Negros Oriental Provincial Hospital | 3104 | 3014 | 272 | 9.02% |
| New World Diagnostic Premium Medical Branch | 26646 | 26586 | 1354 | 5.09% |
| Northern Mindanao Medical Center GeneXpert Laboratory | 6211 | 6148 | 883 | 14.36% |
| Northern Mindanao TB Regional Center | 53240 | 53265 | 7173 | 13.47% |
| OSPA - Farmers' Medical Center | 679 | 672 | 125 | 18.60% |
| Oriental Mindoro Provincial Hospital GeneXpert Laboratory | 6059 | 5862 | 722 | 12.32% |
| Ospital ng Imus | 42973 | 42723 | 4090 | 9.57% |
| Ospital ng Palawan GeneXpert Laboratory | 5256 | 5188 | 534 | 10.29% |
| Our Lady of Mt. Carmel Medical Center Molecular Laboratory | 585 | 579 | 85 | 14.68% |
| PNP Crime Laboratory | 26551 | 26166 | 2967 | 11.34% |

CUMULATIVE TESTING STATISTICS

| FACILITY NAME | SAMPLE TESTED | INDIVIDUALS TESTED | POSITIVE TESTS | POSITIVITY RATE |
|--|---------------|--------------------|----------------|-----------------|
| PRC - Negros Occidental Molecular Laboratory | 17735 | 17288 | 1389 | 8.03% |
| PRC- Batangas Chapter Molecular Laboratory | 66504 | 65709 | 5788 | 8.81% |
| Parkway Medical and Diagnostic Center | 26276 | 26272 | 1474 | 5.61% |
| Pasig City Molecular Laboratory | 14767 | 14761 | 2081 | 14.10% |
| Philippine Airport Diagnostic Laboratory | 193129 | 185311 | 6700 | 3.62% |
| Philippine Children's Medical Center | 16652 | 15995 | 889 | 5.56% |
| Philippine Heart Center GeneXpert Laboratory | 2793 | 2799 | 243 | 8.68% |
| Philippine Red Cross (PRC) | 298582 | 295272 | 21601 | 7.32% |
| Philippine Red Cross - Cagayan de Oro Chapter | 7210 | 7207 | 402 | 5.58% |
| Philippine Red Cross - Cebu Chapter | 3896 | 3887 | 119 | 3.06% |
| Philippine Red Cross - Logistics and Training Center | 40719 | 39254 | 3278 | 8.35% |
| Philippine Red Cross - Molecular Biology Laboratory | 9976 | 9928 | 770 | 7.76% |
| Philippine Red Cross - Port Area | 653241 | 631593 | 32729 | 5.18% |
| Philippine Red Cross - Surigao Del Norte Molecular Laboratory | 0 | 0 | 0 | null |
| Philippine Red Cross Clark Molecular Laboratory | 106987 | 102571 | 3935 | 3.84% |
| Philippine Red Cross Logistics & Multipurpose Center | 346857 | 343727 | 21529 | 6.26% |
| Polymedic Medical Plaza | 16351 | 16251 | 1715 | 10.55% |
| President Ramon Magsaysay Provincial Hospital GeneXpert Laboratory | 337 | 336 | 90 | 26.79% |
| Prime Care Alpha Covid-19 Testing Laboratory | 51205 | 51095 | 1045 | 2.05% |
| QR Medical Laboratories Inc. (VitaCare) | 989 | 945 | 43 | 4.55% |
| Qualimed Health Network - Iloilo | 22668 | 22348 | 1536 | 6.87% |
| Qualimed Hospital - San Jose Del Monte | 25482 | 25435 | 1446 | 5.69% |
| Qualimed Hospital Sta. Rosa | 31906 | 31897 | 3255 | 10.20% |
| Rakkk Prophet Medical Center GeneXpert Laboratory | 515 | 510 | 126 | 24.71% |
| Region 1 Medical Center GeneXpert Laboratory | 5175 | 5166 | 469 | 9.08% |
| Research Institute for Tropical Medicine (RITM) | 389078 | 321402 | 42282 | 13.16% |
| Rizal Medical Center GeneXpert Laboratory | 318 | 312 | 41 | 13.14% |
| Roxas City Diagnostic and Laboratory Center | 1570 | 1570 | 135 | 8.60% |
| Roxas Memorial Provincial Hospital Molecular Laboratory | 182 | 182 | 5 | 2.75% |
| Safeguard DNA Diagnostics, Inc | 106369 | 105960 | 7851 | 7.41% |
| San Antonio City of Ilagan Hospital | 93 | 93 | 7 | 7.53% |
| San Lazaro Hospital (SLH) | 74759 | 62593 | 9997 | 15.97% |
| San Miguel Foundation Testing Laboratory | 72496 | 71588 | 3308 | 4.62% |
| San Pablo College Medical Center | 9601 | 9094 | 935 | 10.28% |
| San Pablo District Hospital | 11385 | 11371 | 1762 | 15.50% |
| Singapore Diagnostics | 61508 | 54827 | 9045 | 16.50% |
| South Super Hi-Way Molecular Diagnostic Lab | 699 | 665 | 78 | 11.73% |
| Southern Isabela Medical Center | 586 | 586 | 24 | 4.10% |
| Southern Philippines Medical Center (SPMC) | 151052 | 118869 | 9996 | 8.41% |
| Southern Philippines Medical Center (SPMC) - Pop-up | 422 | 422 | 12 | 2.84% |
| St. Elizabeth Hospital GeneXpert Laboratory | 3305 | 3303 | 633 | 19.16% |
| St. Luke's Medical Center - BGC (HB) GeneXpert Laboratory | 2347 | 2084 | 175 | 8.40% |
| St. Luke's Medical Center - BGC (SLMC-BGC) | 134483 | 108609 | 11656 | 10.73% |
| St. Luke's Medical Center - Quezon City (SLMC-QC) | 73221 | 56326 | 8870 | 15.75% |
| St. Luke's Medical Center - Quezon City GeneXpert Laboratory | 1591 | 1591 | 146 | 9.18% |
| Sta. Ana Hospital - Closed System Molecular Laboratory (GeneXpert) | 4808 | 4792 | 1166 | 24.33% |
| Sta. Ana Hospital - Closed System Molecular Laboratory (RT PCR) | 27493 | 27257 | 862 | 3.16% |
| Taguig City Molecular Laboratory | 3451 | 2757 | 233 | 8.45% |
| Tarlac Provincial Hospital Molecular Laboratory | 2929 | 2807 | 430 | 15.32% |
| Teresita Jalandoni Provincial Hospital | 127041 | 126490 | 7120 | 5.63% |
| The Doctors Hospital, Inc. | 3982 | 3458 | 645 | 18.65% |
| The Lord's Grace Medical and Industrial Clinic | 21979 | 21983 | 575 | 2.62% |
| The Medical City (TMC) | 49480 | 37172 | 7788 | 20.95% |

CUMULATIVE TESTING STATISTICS

| FACILITY NAME | SAMPLE TESTED | INDIVIDUALS TESTED | POSITIVE TESTS | POSITIVITY RATE |
|--|----------------------|---------------------------|-----------------------|------------------------|
| Tondo Medical Center GeneXpert Laboratory | 5292 | 5283 | 1159 | 21.94% |
| Tropical Disease Foundation | 23094 | 21515 | 2808 | 13.05% |
| UP National Institutes of Health (UP-NIH) | 38438 | 36003 | 5317 | 14.77% |
| UP Philippine Genome Center | 45290 | 44862 | 10271 | 22.89% |
| UP-PGH Molecular Laboratory | 52843 | 44121 | 3375 | 7.65% |
| UPLB Covid-19 Molecular Laboratory | 6375 | 5954 | 825 | 13.86% |
| University of Cebu Medical Center | 8952 | 8869 | 471 | 5.31% |
| University of Perpetual Help DALTA Medical Center, Inc. | 11666 | 11162 | 1302 | 11.66% |
| University of the East Ramon Magsaysay Memorial Medical Center | 2421 | 2320 | 82 | 3.53% |
| Uswag Iloilo Molecular Laboratory | 480 | 451 | 13 | 2.88% |
| Valenzuela Hope Molecular Laboratory | 19603 | 19586 | 739 | 3.77% |
| Veteran Memorial Medical Center | 4221 | 3942 | 971 | 24.63% |
| Vicente Sotto Memorial Medical Center (VSMMC) | 132481 | 110705 | 10465 | 9.45% |
| Victoriano Luna - AFRIMS | 36106 | 35216 | 1782 | 5.06% |
| West Metro Medical Center GeneXpert Laboratory | 159 | 159 | 18 | 11.32% |
| Western Visayas Medical Center (WVMC) | 173764 | 160373 | 6960 | 4.34% |
| Z Diagnostics | 15 | 15 | 1 | 6.67% |
| Zamboanga City Medical Center - DA Satellite Laboratory | 39135 | 33543 | 2700 | 8.05% |
| Zamboanga City Medical Center GeneXpert Laboratory | 10219 | 10209 | 1054 | 10.32% |
| GRAND TOTAL | 6,821,024 | 6,429,478 | 538,186 | 8.4% |

HISTORICAL DAILY TESTING STATISTICS

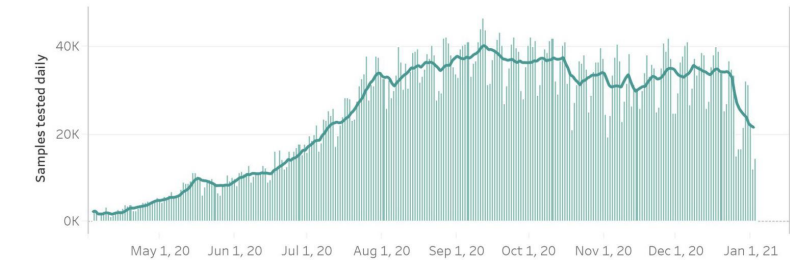

538,186 (8.4%)

Total positive individuals

Note: The DOH is continuously validating the number of positive individuals as reported by the laboratories. When necessary, they are deduplicated. **As such, the discrepancy with the number of confirmed cases do not necessarily reflect backlogs in case validation.**

6,821,024

Total tests conducted

150,304

Total tests conducted this week

DAILY POSITIVITY RATE



This week, an average of **21,472** samples were processed each day by 179 licensed COVID-19 testing laboratories.

From 27 December 2020 to 2 January 2021, a total of 8,240 specimens tested positive, which brings this week's positivity rate to 5.8%. Of these, 743 (9%) came from labs in Region 11, and 3,645 (44%) came from labs in NCR.

In terms of positivity rates, 9% of individual specimens (743 out of 8,035) tested positive in Region 11 labs, while 4.6% of individual specimens (3,645 out of 78,917) tested positive in NCR labs.

STATUS OF LABORATORY LICENSING as of 02 January 2021

| | | | | |
|-------------------------------------|--------------------------------|--|---|--------------------------------|
| 154 | 45 | 83 | 52 | 61% |
| NO. OF LICENSED RT-PCR LABORATORIES | NO. OF LICENSED GENEXPERT LABS | TOTAL NO. OF LABORATORIES APPLYING FOR LICENSE | TOTAL NO. OF LABORATORIES ON STAGE 3 AND STAGE 4* | % LABS ON STAGE 3 AND STAGE 4* |

RT-PCR Laboratories

**Facilities using GeneXpert machines included.*

| NAME OF HEALTH FACILITY OR LABORATORY | | REGION | ACCREDITATION STATUS |
|---------------------------------------|--|--------|----------------------|
| 1 | AL Molecular Diagnostic Laboratory | NCR | STAGE 5 |
| 2 | Amang Rodriguez Memorial Hospital | | |
| 3 | Army General Hospital Molecular Laboratory | | |
| 4 | Asian Hospital & Medical Center | | |
| 5 | BioPath Clinical Diagnostic, Inc. | | |
| 6 | Biopath Clinical Diagnostics Inc. (E. Rodriguez) | | |
| 7 | Cardinal Santos Medical Center | | |
| 8 | Chinese Gen. Hospital | | |
| 9 | De Los Santos Medical Center | | |
| 10 | Detoxicare Molecular Diagnostics Laboratory | | |
| 11 | Dr. Jose B. Rodriguez Memorial Hospital and Sanitarium | | |
| 12 | East Avenue Medical Center | | |
| 13 | El Roi Molecular Diagnostic Laboratory | | |
| 14 | Fe del Mundo Medical Center | | |
| 15 | First Aide Diagnostic Center | | |
| 16 | Health Delivery Systems | | |
| 17 | Health Metrics, Inc. | | |
| 18 | Hero Laboratories | | |
| 19 | Hi-Precision (QC) | | |

| NAME OF HEALTH FACILITY OR LABORATORY | | REGION | ACCREDITATION STATUS | |
|---------------------------------------|---|--------|----------------------|--------|
| 20 | JT Cenica Medical Health System | NCR | STAGE 5 | |
| 21 | Kairos Diagnostics Laboratory | | | |
| 22 | Kaiser Medical Center | | | |
| 23 | Las Piñas General Hospital and Satellite Trauma Center | | | |
| 24 | Lifecore Biointegrative Inc. | | | |
| 25 | Lung Center of the Philippines | | | |
| 26 | Makati Medical Center | | | |
| 27 | Manila Diagnostic Center for OFW, Inc. | | | |
| 28 | Manila Doctors Hospital | | | |
| 29 | Manila Healthtek Inc. | | | |
| 30 | Marikina Molecular Diagnostic Laboratory | | | |
| 31 | National Kidney and Transplant Institute | | | |
| 32 | New World Diagnostics Inc. Premium Medical Branch | | | |
| 33 | Ospital ng Muntinlupa | | | |
| 34 | Pasig City Children’s Hospital - Child’s Hope | | | |
| 35 | Philippine Airport Diagnostic Laboratory | | | |
| 36 | Philippine Children’s Medical Center | | | |
| 37 | Philippine Genome Center UP-Diliman | | | |
| 38 | Philippine National Police Crime Laboratory | | | |
| 39 | Philippine Red Cross - National Blood Center | | | |
| 40 | Philippine Red Cross - Port Area | | | |
| 41 | PNP General Hospital | | | |
| 42 | PRC - PRC Logistics and Multipurpose Center | | | |
| 43 | QR Medical Laboratories Inc. (VitaCare) | | | |
| 44 | Quezon City Molecular Diagnostics Laboratory | | | |
| 45 | Research Institute for Tropical Medicine, Inc. (RITM) | | | |
| 46 | Safeguard DNA Diagnostics, Inc. | | | |
| 47 | San Lazaro Hospital | | | |
| 48 | San Miguel Foundation Testing Laboratory | | | |
| 49 | Singapore Diagnostic, Inc. | | | |
| 50 | South Super Hi Way Molecular Diagnostic Lab | | | |
| 51 | St. Luke's Medical Center - BGC | | | |
| 52 | St. Luke's Medical Center- QC | | | |
| 53 | Sta. Ana Hospital | | | |
| 54 | Supercare Medical Services, Inc. | | | |
| 55 | Taguig City Molecular Laboratory | | | |
| 56 | The Lord’s Grace Medical and Industrial Clinic | | | |
| 57 | The Medical City - Ortigas | | | |
| 58 | The Premier Molecular Diagnostics | | | |
| 59 | Tropical Disease Foundation | | | |
| 60 | University of Perpetual Help System Dalta | | | |
| 61 | University of the East Ramon Magsaysay Memorial Medical Center | | | |
| 62 | UP National Institutes of Health | | | |
| 63 | UP-PGH-MRL | | | |
| 64 | Valenzuela Hope Molecular Laboratory | | | |
| 65 | Veteran Memorial Medical Center | | | |
| 66 | Victoriano Luna Medical Center -AFRIMS - Collaborative Molecular Laboratory | | | |
| 67 | Z Diagnostics | | | |
| 68 | Zuellig Pharma Solutions | | | |
| 69 | Amai Pakpak Medical Center | | | BARMM |
| 70 | Baguio General Hospital and Medical Center | | | CAR |
| 71 | Parkway Medical and Diagnostic Center | | | |
| 72 | Butuan Medical Center | | | CARAGA |



| NAME OF HEALTH FACILITY OR LABORATORY | | REGION | ACCREDITATION STATUS |
|---------------------------------------|--|--------|----------------------|
| 73 | Philippine Red Cross Molecular Laboratory | CARAGA | STAGE 5 |
| 74 | Dagupan Doctors Villaflor Memorial Hospital | I | |
| 75 | Ilocos Training Regional Medical Center | | |
| 76 | Mariano Marcos Memorial Hospital | | |
| 77 | Pangasinan Molecular Diagnostic Laboratory | | |
| 78 | Cagayan Valley Medical Center Molecular Laboratory | | |
| 79 | Philippine Red Cross Isabela Molecular Laboratory | II | |
| 80 | San Antonio City of Ilagan Hospital | | |
| 81 | Southern Isabela Medical Center | | |
| 82 | Bataan General Hospital | | |
| 83 | Bulacan Medical Center | | |
| 84 | Graman Medical & Maternity Hospital Inc Molecular Laboratory | III | |
| 85 | Green City Medical Center | | |
| 86 | Jose B. Lingad Memorial Hospital | | |
| 87 | Marilao Medical and Diagnostic Clinic, Inc. | | |
| 88 | Our Lady of Mt. Carmel Medical Center Molecular Laboratory | | |
| 89 | Philippine Red Cross - Logistics and Training Center | | |
| 90 | Philippine Red Cross Clark Molecular Laboratory | | |
| 91 | Qualimed Hospital - San Jose Del Monte | | |
| 92 | Tarlac Provincial Hospital Molecular Laboratory | | |
| 93 | Batangas Medical Center | | |
| 94 | Calamba Medical Center | | |
| 95 | Daniel O. Mercado Medical Center | | |
| 96 | DLSU - Cavite | | |
| 97 | Fatima University Medical Center Antipolo Corp. | | |
| 98 | Laguna City Provincial Hospital-San Pablo City District Hospital | | |
| 99 | Laguna Holy Family Hospital, Inc. | | |
| 100 | Lucena United Doctors Hospital and Medical Center | | |
| 101 | Mary Mediatrix Medical Center | | |
| 102 | Ospital ng Imus | | |
| 103 | PRC- Batangas Chapter Molecular Laboratory | | |
| 104 | Qualimed Hospital Sta. Rosa | | |
| 105 | San Pablo College Medical Center | | |
| 106 | UPLB Covid-19 Molecular Laboratory | | |
| 107 | Bicol Regional Diagnostic and Reference Laboratory | V | |
| 108 | Bacolod Queen of Mercy Hospital | VI | |
| 109 | Corazon Locsin Montelibano Memorial Regional Hospital | | |
| 110 | Dr. Pablo O. Torre Memorial Hospital | | |
| 111 | Dr. Rafael S. Tumbokon Memorial Hospital | | |
| 112 | Iloilo Provincial Hospital | | |
| 113 | Metro Iloilo Hospital and Medical Center | | |
| 114 | PRC - Passi City Molecular Laboratory | | |
| 115 | PRC - Negros Occidental Molecular Laboratory | | |
| 116 | Qualimed Health Network - Iloilo | | |
| 117 | Roxas City Diagnostic and Laboratory Center | | |
| 118 | Roxas Memorial Provincial Hospital Molecular Laboratory | | |
| 119 | Teresita Jalandoni Provincial Hospital | | |
| 120 | The Doctors Hospital, Inc. | | |
| 121 | Uswag Iloilo Molecular Laboratory | | |
| 122 | Western Visayas Medical Center | VII | |
| 123 | Western Visayas State University Medical Center | | |
| 124 | Allegiant Regional Care Hospital | | |
| 125 | BioPath Clinical Diagnostics, Inc. - AFRIMS | | |
| 126 | BioPath Clinical Diagnostics, Inc. - CEBU | | |
| 127 | Bohol Containerized PCR Laboratory | | |
| 128 | Cebu Doctors University Hospital, Inc. | | |
| 129 | Cebu TB Reference Laboratory | | |
| 130 | Chong Hua Hospital | | |

| | NAME OF HEALTH FACILITY OR LABORATORY | REGION | ACCREDITATION STATUS |
|-----|---|----------|----------------------|
| 131 | Governor Celestino Gallares Memorial Medical Center | VII | STAGE 5 |
| 132 | Negros Oriental Provincial Hospital | | |
| 133 | Perpetual Succour Hospital of Cebu, Inc. | | |
| 134 | Philippine Red Cross - Cebu Chapter | | |
| 135 | Prime Care Alpha COVID-19 Testing Laboratory | | |
| 136 | University of Cebu Medical Center | | |
| 137 | Vicente Sotto Memorial Medical Center | | |
| 138 | Divine Word Hospital | VIII | |
| 139 | Eastern Visayas Regional Covid-19 Testing Center | | |
| 140 | OSPA - Farmers’ Medical Center | | |
| 141 | Ciudad Medical Zamboanga | IX | |
| 142 | Philippine Red Cross - Molecular Biology Laboratory | | |
| 143 | Zamboanga City Medical Center-Department of Agriculture Satellite Laboratory for COVID-19 Testing | | |
| 144 | Zamboanga Del Sur Medical Center | | |
| 145 | Lanao Del Norte Covid-19 Testing Laboratory | X | |
| 146 | Maria Reyna Xavier University Hospital Inc. | | |
| 147 | Northern Mindanao Medical Center- Satellite Covid-19 Laboratory | | |
| 148 | Philippine Red Cross - Cagayan de Oro Chapter | | |
| 149 | Polymedic Medical Plaza | | |
| 150 | Davao One World Diagnostic Center Incorporated | XI | |
| 151 | Southern Philippines Medical Center (SPMC) | | |
| 152 | Southern Philippines Medical Center (SPMC) - Pop-up | | |
| 153 | Cotabato Regional Medical Center | XII | |
| 154 | Dr. Jorge P. Royeca Hospital | | |
| 155 | Metro Health Specialist Hospital | Region V | STAGE 4 |
| 156 | Baguio General Hospital and Medical Center | CAR | STAGE 3 |
| 157 | Benguet General Hospital | | |
| 158 | Luis Hora Memorial Regional Hospital | | |
| 159 | Adela Serra TY Memorial Medical Center | CARAGA | |
| 160 | Democrito O. Plaza Memorial Hospital Molecular Diagnostic Laboratory (Covid-19 RT-PCR Laboratory) | | |
| 161 | American Bio-Clinical Laboratory (NHB) | NCR | |
| 162 | Amosup Seamen’s Hospital | | |
| 163 | Caloocan City North Medical Center | | |
| 164 | Capitol Medical Center Inc. | | |
| 165 | Ermita Molecular Diagnostic Laboratory, Inc. | | |
| 166 | Globe Molecular Laboratory | | |
| 167 | Intramuros Molecular Laboratory | | |
| 168 | New Era General Hospital | | |
| 169 | Olayn Medical Laboratory, Inc | | |
| 170 | Paranaque RT-PCR Molecular Laboratory | | |
| 171 | PCRMED Molecular Laboratory | | |
| 172 | Philippine Medical Diagnostic & Laboratory Center Corporation | | |
| 173 | Quirino Memorial Medical Center | | |
| 174 | Truhealth Diagnostics Center, Corp. | | |
| 175 | Region 1 Medical Center | I | |
| 176 | Dr. Paulino J. Garcia Memorial Research and Medical Center | III | |
| 177 | Multi-Lifecare Foundation Molecular Laboratory | | |
| 178 | Olongapo City Covid-19 Testing Laboratory | | |
| 179 | General Emilio Aguinaldo Memorial Hospital | IV-A | |

| NAME OF HEALTH FACILITY OR LABORATORY | | REGION | ACCREDITATION STATUS |
|---------------------------------------|--|--------|----------------------|
| 180 | GentriMed Molecular Laboratory | IVA | STAGE 3 |
| 181 | Ospital ng Lipa | | |
| 182 | Stark Molecular Laboratory Inc. | | |
| 183 | RHS 7 Molecular Laboratory (PNP) | VII | |
| 184 | Zamboanga del Norte Medical Center | IX | |
| 185 | Northern Mindanao Medical Center | X | |
| 186 | Davao de Oro Provincial Hospital | XI | |
| 187 | Davao International Airport Laboratory | | |
| 188 | Davao Regional Medical Center | | |
| 189 | Los Amigos Davao Laboratory | | |
| 190 | PRO 11 RT- PCR Molecular Laboratory | | |



NEWLY ADDED LABORATORIES THIS WEEK

| Cartridge-based PCR or GeneXpert Laboratories | | REGION | ACCREDITATION STATUS |
|---|---|-------------|----------------------|
| 1 | Amai Pakpak Medical Center | BARM | STAGE 5 |
| 2 | Butuan Medical Center | CARAGA | |
| 3 | CARAGA Regional Hospital | | |
| 4 | Manuel J. Santos Hospital | | |
| 5 | Amang Rodriguez Memorial Center | | |
| 6 | Amosup Seamen's Hospital | | |
| 7 | BioPath Clinical Diagnostic, Inc. | | |
| 8 | Biopath Clinical Diagnostics, Inc. (E. Rodriguez) | | |
| 9 | Dr. Jose B. Rodriguez Memorial Hospital and Sanitarium | | |
| 10 | IOM-Manila Health Centre Laboratory | | |
| 11 | Las Pinas General Hospital and Satellite Trauma Center | | |
| 12 | Lung Center of the Philippines | | |
| 13 | National Kidney and Transplant Institute | | |
| 14 | Philippine General Hospital | | |
| 15 | Philippine Heart Center | | |
| 16 | Rizal Medical Center | | |
| 17 | St. Luke's Medical Center - BGC (HB) | | |
| 18 | St. Luke's Medical Center- QC | | |
| 19 | Sta. Ana Hospital | | |
| 20 | Tondo Medical Center | | |
| 21 | Ilocos Training Regional Medical Center | I | |
| 22 | Mariano Marcos Memorial Hospital | | |
| 23 | Region 1 Medical Center | II | |
| 24 | Cagayan Valley CHD TB Reference Laboratory | III | |
| 25 | Bataan General Hospital | | |
| 26 | Bulacan Medical Center | | |
| 27 | Central Luzon Doctor's Hospital | | |
| 28 | President Ramon Magsaysay Provincial Hospital | IV-A | |
| 29 | Batangas Medical Center | | |
| 30 | Rakkk Prophet Medical Center, Inc. | | |
| 31 | Sta. Rosa CHO | IV-B | |
| 32 | Culion Sanitarium and General Hospital | | |
| 33 | Oriental Mindoro Provincial Hospital | | |
| 34 | Ospital ng Palawan | V | |
| 35 | Bicol Medical Center | VII | |
| 36 | BioPath Clinical Diagnostic, Inc. - AFRIMS | | |
| 37 | Cebu TB Reference Laboratory | IX | |
| 38 | West Metro Medical Center | | |
| 39 | Zamboanga City Medical Center | X | |
| 40 | Northern Mindanao Medical Center | XI | |
| 41 | Davao Doctors Hospital | | |
| 42 | Davao Regional Medical Center | XII | |
| 43 | Cotabato Regional Medical Center | | |
| 44 | Dr. Arturo Pingoy Medical Center | | |
| 45 | St. Elizabeth Hospital | Region III | STAGE 4 |
| 46 | Tarlac Provincial Hospital | | |
| 47 | BestCare (formerly Puerto Galera Municipal Health Laboratory) | Region IV-B | |
| 48 | Cardinal Santos Medical Center | NCR | STAGE 3 |
| 49 | Jose R. Reyes Memorial Medical Center | | |
| 50 | Philippine Tuberculosis Society Inc., - Quezon Institute | | |
| 51 | The Medical City - Oritgas | | |
| 52 | Victoriano Luna Medical Center | Region II | |
| 53 | Region II Trauma and Medical Center | | |
| 54 | Jose B. Lingad Memporial Hospital | Region III | |
| 55 | Calamba Medical Center | Region IV-A | |
| 56 | Occidental Mindoro Provincial Hospital | Region IV-B | |
| 57 | Dr. Rafael S. Tumbokon Memorial Hospital | Region VI | |
| 58 | BioPath Clinical Diagnostic, Inc. - CEBU | Region VII | |
| 59 | Siliman University Medical Center | | |
| 60 | Southern Philippines Medical Center | Region XI | |

NEWLY ADDED LABORATORIES THIS WEEK

EQUIPMENT UTILIZATION

As of 2 January 2021

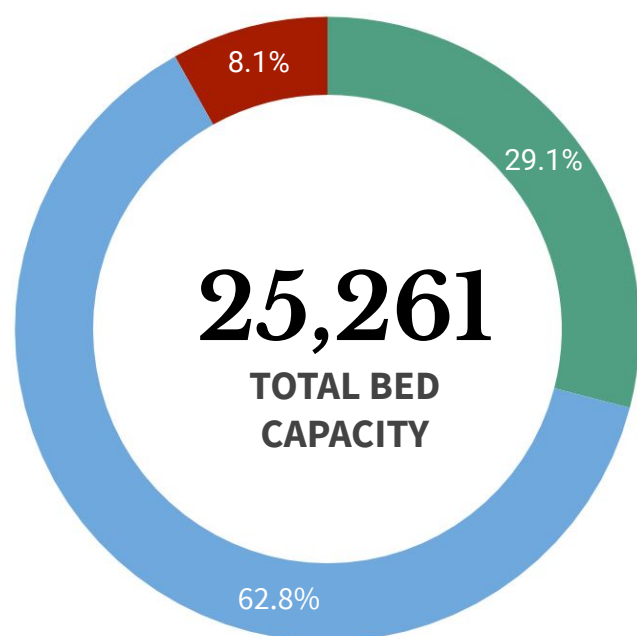

ICU BEDS
2,049 (8.1% occupied)



ISOLATION BEDS
15,871 (62.8% occupied)



WARD BEDS
7,341 (29.1% occupied)



MECHANICAL VENTILATORS
2,089 (22.0% occupied)

Note. The number of confirmed severe and critical cases may not necessarily correspond to occupancy of ICU beds and mechanical ventilators as suspect and probable cases in severe or critical condition also utilize these resources.

| REGION | ISOLATION BEDS | % OCCUPIED | WARD BEDS | % OCCUPIED | ICU BEDS | % OCCUPIED | MECHANICAL VENTILATORS | % OCCUPIED |
|--------------|----------------|--------------|--------------|--------------|--------------|--------------|------------------------|--------------|
| BARM | 262 | 9.5% | 124 | 5.6% | 10 | 10.0% | 6 | 0.0% |
| CAR | 400 | 46.8% | 185 | 34.6% | 42 | 38.1% | 37 | 21.6% |
| NCR | 4,078 | 31.8% | 2,258 | 23.3% | 701 | 44.7% | 778 | 25.1% |
| I | 770 | 17.9% | 464 | 25.6% | 124 | 35.5% | 71 | 14.1% |
| II | 693 | 21.6% | 346 | 28.9% | 49 | 55.1% | 38 | 50.0% |
| III | 2,045 | 26.8% | 715 | 17.3% | 265 | 40.4% | 267 | 26.2% |
| IV-A | 1,605 | 36.6% | 642 | 22.6% | 222 | 30.6% | 276 | 19.6% |
| IV-B | 313 | 8.6% | 102 | 6.9% | 28 | 10.7% | 38 | 5.3% |
| V | 472 | 13.8% | 364 | 11.3% | 54 | 22.2% | 28 | 3.6% |
| VI | 988 | 22.8% | 223 | 8.5% | 70 | 18.6% | 126 | 13.5% |
| VII | 987 | 34.1% | 260 | 10.4% | 148 | 24.3% | 149 | 11.4% |
| VIII | 502 | 38.0% | 207 | 44.0% | 67 | 47.8% | 40 | 22.5% |
| IX | 558 | 28.5% | 161 | 18.0% | 24 | 29.2% | 37 | 18.9% |
| X | 547 | 33.8% | 390 | 26.4% | 59 | 45.8% | 48 | 37.5% |
| XI | 559 | 61.0% | 504 | 33.9% | 60 | 63.3% | 61 | 27.9% |
| XII | 764 | 24.7% | 197 | 11.2% | 83 | 39.8% | 49 | 6.1% |
| XIII | 328 | 40.2% | 199 | 21.1% | 43 | 34.9% | 40 | 15.0% |
| TOTAL | 15,871 | 30.1% | 7,341 | 22.3% | 2,049 | 38.7% | 2,089 | 21.9% |

Note. The occupancy rate of beds and mechanical ventilators may not necessarily correspond to occupancy of ICU beds and mechanical ventilators as suspect and probable cases who need hospital admission also utilize these resources.

PERSONAL PROTECTIVE EQUIPMENT AND OTHER HEALTH EQUIPMENT DISTRIBUTED

As of January 2, 2021

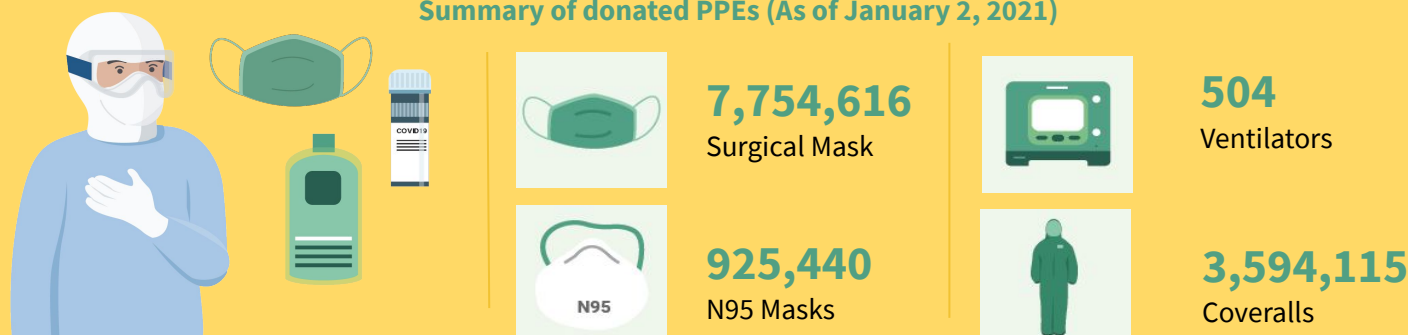
**FOREIGN AND LOCAL DONATIONS PROCESSED****Summary of donated PPEs (As of January 2, 2021)**

| DONOR | RT-PCR BRAND | QUANTITY |
|---|--|------------------|
| Ministry of Health Brunei Mammoth Foundation | BGI (China) | 101,000 |
| Shanghai Nanjiang Co., Ltd. | Beijing Applied Technologies(China) | 483,840 |
| Gov't of China Mr. Carlos Gonzalez San Miguel Corporation | Sansure (China) | 285,408 |
| Gov't of Singapore Temasek Foundation | A*Star Fortitude (Singapore) | 640,000 |
| Udenna Foundation Republic of Korea | Q SenS (South Korea) | 85,000 |
| Global Fund - Philippine Business for Social Progress | Gene Xpert Cepheid (USA) | 160,000 |
| Government of Vietnam | LightPower iVA (Vietnam) | 2,400 |
| | iVA aDNA/RNA Extraction Kit (Vietnam) | 2,400 |
| International Atomic Energy Agency | qScript XLT 1-step RT qPCR ToughMix R. 2x Concentrated | 3,500 |
| Apical Scientific Sdn. Bhd | ViRNAExTM Innovative RNA Extractor | 500 |
| | 1st BASE Viral Transport Media (VTM), Biotechnology Grade (1L and 3ml in 10ml) | 1,003 |
| | 1st BASE Viral DNA/RNA Extraction Kit | 250 |
| Kingdom of Thailand (Siam Bioscience Co. Ltd) | DMSc COVID-19 real-time RT-PCR kit | 10,000 |
| TOTAL | | 1,775,301 |

HEALTHCARE WORKERS AFFECTED BY COVID-19 as of 2 January 2021

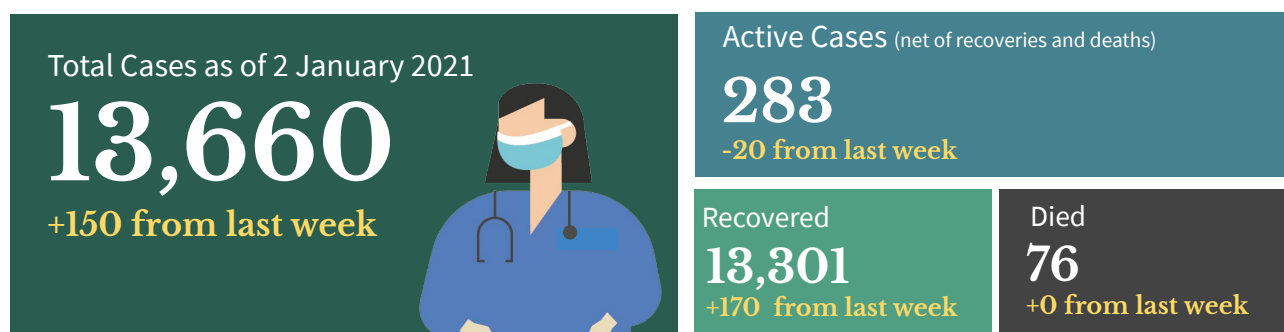

Top Healthcare workers affected by COVID-19

| Medical Profession/Cadre With COVID-19 cases | CASE COUNT | DEATHS | CASE FATALITY RATE |
|---|------------|--------|--------------------|
| Medical | | | |
| Nurse | 4,831 | 18 | 0.4% |
| Physician | 2,246 | 31 | 1.4% |
| Nursing Assistant | 1,017 | 2 | 0.2% |
| Medical Technologist | 677 | 0 | 0.0% |
| Midwife | 461 | 0 | 0.0% |
| Radiologic Technologist | 280 | 0 | 0.0% |
| Pharmacist | 192 | 1 | 0.5% |
| Caregiver | 121 | 1 | 0.8% |
| Non-medical | | | |
| Admin Staff | 601 | 7 | 1.2% |
| Barangay Health Worker | 353 | 3 | 0.9% |
| Utility | 238 | 2 | 0.9% |
| Dietary Staff | 113 | 1 | 0.9% |
| Security Guard | 63 | 0 | 0.0% |
| Social Worker | 58 | 0 | 0.0% |
| Driver | 49 | 0 | 0.0% |
| Hospital Employee | 29 | 1 | 3.4% |

Note: Counts do NOT represent the final number and are subject to change after validation and inclusion of incoming reports.

Healthcare Workers with confirmed COVID-19 by Date of Onset of Illness (N= 13,660)

Philippines, as of 2 January 2021

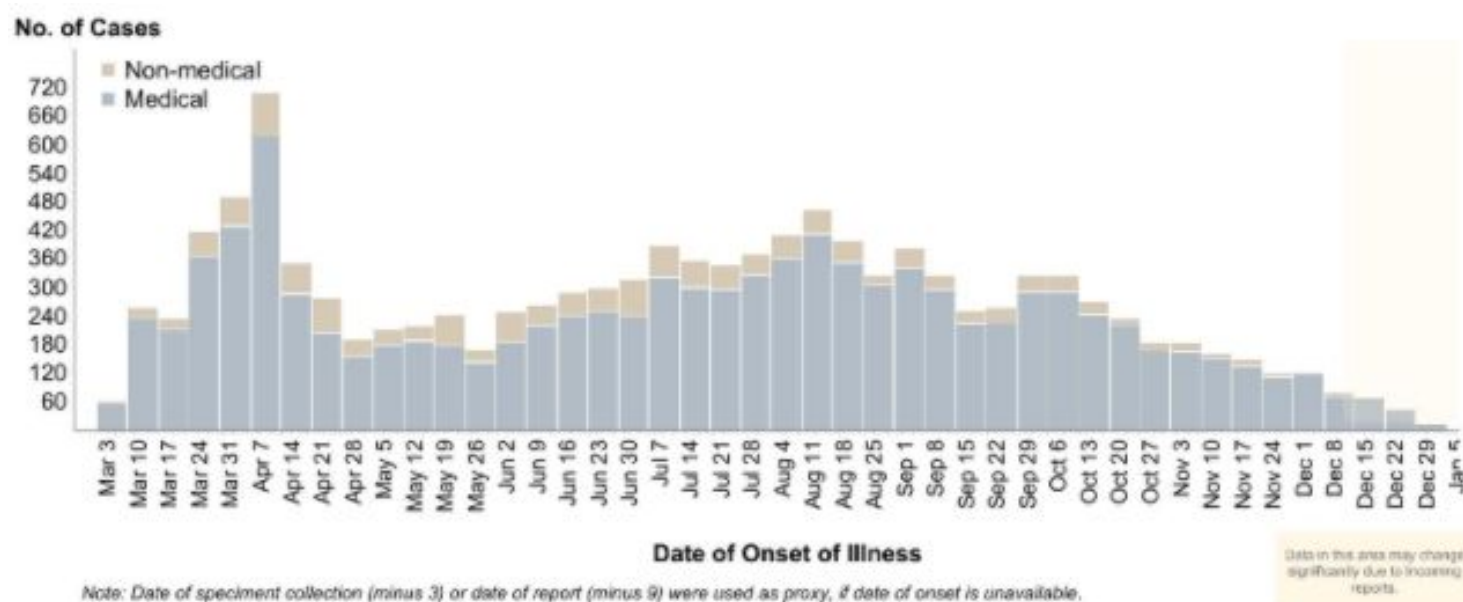

BEHAVIORAL MESSAGES

- For commuters, the minimum public health standards should always be the core of travelling in the new normal. Every commuter should properly wear face masks and shields, should avoid eating or talking during commutes, should distance himself/herself from people, should avoid letting symptomatic passengers in, and every commuter should always disinfect their belongings.
- Even after the holiday celebration, everyone is encouraged to wear face shields properly as this lessens the risk of getting COVID-19. Everyone should be wary of the standards when choosing the right face shield. The protective shield must fully cover the face, must not blur the vision of the wearer, and must be easy to disinfect. With the use of face shields, contact with droplets and other infectious particles will be lessened.
- The government is continuously reminding everyone to follow simple things that would reduce exposure to COVID-19 like wearing face masks at all times, maintain physical distancing, and practice hand hygiene and proper cough manners. Do this not just for yourselves, but also for the safety of your family and the community.
- Everyone is enjoined to stay healthy both physically and mentally. Eating a well-balanced diet, that includes plenty of fruits, vegetables and food rich in proteins is the best way to get all the essential nutrients we need for good health and normal immune function. Avoid eating high-sodium and high-sugar food. Avoid smoking, exercise daily, drink lots of water to avoid dehydration, and get an average of seven to eight hours of sleep as recommended.

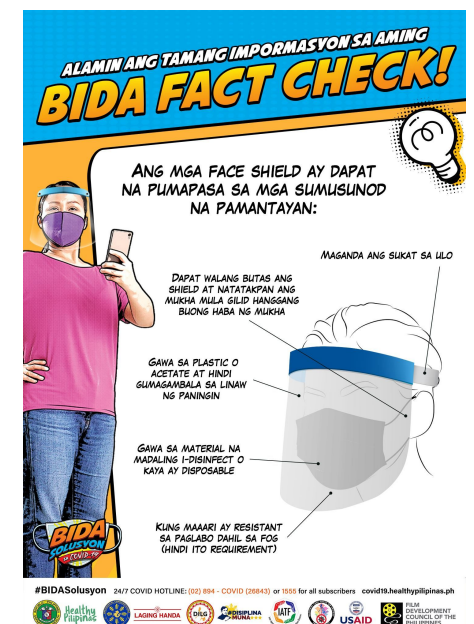

HOW DO YOU REMAIN SAFE AND HEALTHY AMIDST THE COVID-19 PANDEMIC?

ALWAYS remember and practice the following:



Wash hands with soap and water for 20 seconds or more (Try singing the chorus of your favorite song while washing).



Use a hand sanitizer with 70% alcohol if you can't wash your hands for 20 seconds or more.



Avoid touching your face, especially your mouth, eyes, nose.



Make sure you keep 1 meter distance from other people.



Avoid touching things that many people touch like door handles, tables, chairs, etc.



Wear a mask while outside.



Frequently clean surfaces in your house, work or business. This includes tables, doorknobs, light switches, countertops, handles, desks, phones, keys, keyboards, toilets, faucets, and sinks.



Disinfect using a bleach solution (7 tablespoons [100 mL] bleach for 1 liter of clean water).



Disinfect your most used things (like phone, keys, eyeglasses, keyboard, etc.) with 70% alcohol solution.

RECENT UPDATES ON COVID-19

As of January 3, 2021

- DOH recorded **27,721 active cases** with the majority of the patients exhibiting **mild symptoms** (22,804; 82.3%) while **1,364 patients** are in **critical condition** (4.9%).
- DOH recorded **13,660 health care workers** positive for COVID-19. Of these, **13,301** (97.4%) have recovered, 76 (0.6%) have died and 283 (2.1%) were active cases. Of these active cases, 133 (47.0%) were mild cases, 124 (43.8%) were asymptomatic, 13 (4.6%) in severe condition, 11 (3.9%) in critical condition and 2 (0.7%) are moderate in condition.
- A total of **796,720 Returning Overseas Filipinos (ROFs)** have arrived in the country (Land-based: 485,058; Sea-based: 309,682; and Transferees from Sabah 1,986). Of these, **792,728 were released from facility quarantine** (Land-based: 482,214; Sea-based: 308,528; and Sabah: 1,986). Among the ROFs, **12,398 were confirmed COVID-19 patients** (Land-based: 7,787; Sea-based: 4,611). Among these, 424 are currently admitted, 12,080 have already recovered; and 6 have died.
- A total of **321 donations** to the Department of Health were facilitated by the Donations Team from both foreign and local donors. There were 220 transactions, representing 67.9%, which have already been completed. The team is currently facilitating 77 foreign donations and 26 local donations, while no transaction is on hold.

TREATMENT

For case management of COVID-19 patients, healthcare providers are advised to adhere to the existing [PSMID Guidelines](#).

POLICY IN-FOCUS

The Department of Health issued Department Memorandum (DM) No. 2020-0538, "Authorization of the Research Institute of Tropical Medicine (RITM) to Designate Training Providers to capacitate COVID-19 Testing Laboratories". RITM is authorized to designate and certify training providers capacitating licensed COVID-19 testing laboratories, including training for new techniques such as pooled testing, and providing the requisite training for laboratories securing license-to-operate as COVID-19 testing laboratories.

Check the DM [here](#).



Contact Details

For further information, you may reach us through the following platforms:

SOCIAL MEDIA ACCOUNTS

- f Facebook:**
fb.com/OfficialDOHgov
- Twitter:**
[@DOHgovph](https://twitter.com/DOHgovph)
- Viber:**
DOH PH COVID-19
- TikTok:**
[@dohgovph](https://tiktok.com/@dohgovph)

WEBSITES

- DOH:**
www.doh.gov.ph
- Healthy Pilipinas:**
healthypilipinas.ph

CONTACT NUMBERS

- (02) 894 - COVID (26843) or 1555 (for all subscribers)

Resources

1. Department of Health.
DM 2020-0538
<https://drive.google.com/file/d/1cQLhiirX9l5MutxUOvXdV-RzvE87lpOh/view?usp=sharing>

THANK YOU for checking out this issue of Beat-COVID-19 Today! We'd like to know what you think. Send us your feedback at dohfeedback@gmail.com.