

# Beat COVID-19 Today

## A COVID-19 Philippine Situationer: Full Weekly Report



Issue 230 | December 13, 2020

### Active Cases as of 12 December 2020

(net of recoveries and deaths)

# 30,168

+1,155

### Total Cases as of 12 December 2020

# 448,331

+1,301

### Recovered

# 409,433

+111

### Died

# 8,730

+35

### Breakdown of Active Cases



# 2,119

(7.0%)

**Asymptomatic**



# 25,891

(85.8%)

**Mild**



# 71

(0.2%)

**Moderate**



# 705

(2.3%)

**Severe**



# 1,382

(4.6%)

**Critical**

A patient with an RT-PCR confirmed case of COVID-19 without symptoms.

A patient with mild symptoms and stable vital signs. Unless the patient belongs to high-risk subgroups or has comorbidities, they are often not admitted to a treatment facility.

A patient with clinical signs of non-severe pneumonia

A patient with clinical signs of severe pneumonia or severe acute respiratory infection

A patient with impending or ongoing respiratory failure, in need of mechanical ventilation, or with evidence of end-organ damage or with septic shock.

**Note.** A person who is classified as having a mild case of COVID-19 but is considered high-risk due to age or the presence of comorbidities must be admitted to a treatment facility. Severe or critical cases must be admitted to a treatment facility, regardless of inclusion in high-risk subgroups or presence of comorbidities.

### CONFIRMED CASES BY DATE OF ONSET OF ILLNESS

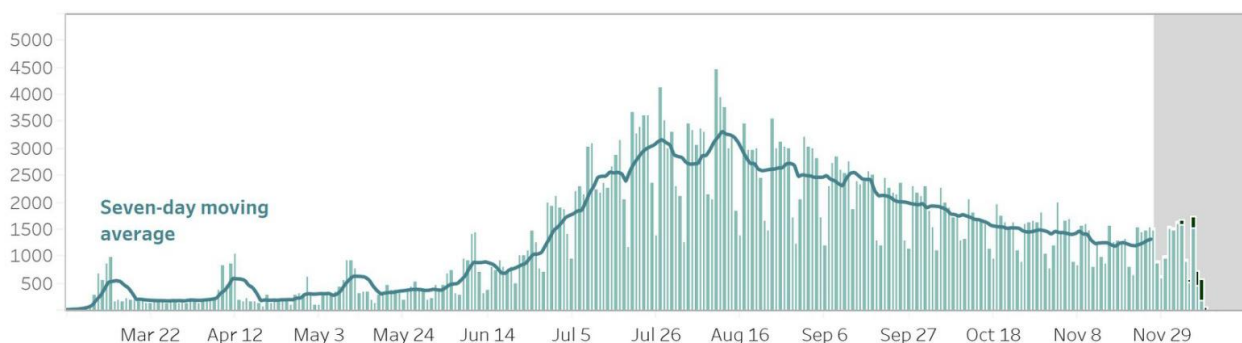

### CONFIRMED DEATHS BY DATE OF DEATH

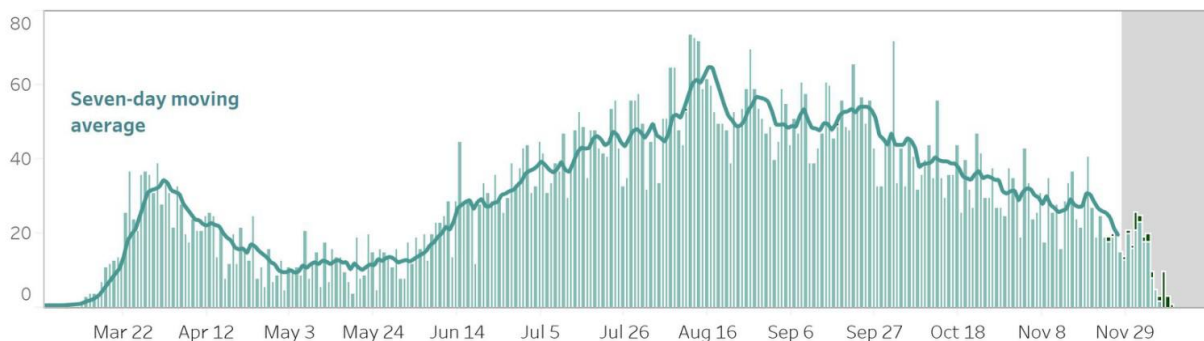

#### Notes.

1. Bars with dark green colors indicate the actual date of onset or date of death for cases reported from August 9 to August 15.
2. In cases where date of onset of illness is unreported, date of specimen collection was used as proxy. Cases that do not have both are not accounted for in the date of onset histogram. As of this situation report, around 10% of cases have unreported dates of specimen collection and onset of illness.
3. **Owing to delays in reporting, case counts in the gray shaded area are still most likely incomplete. Hence, we urge caution in interpreting data beyond this date.** Rest assured that the DOH continues to work tirelessly to ensure the timely reporting of accurate data.

**CASE BREAKDOWN BY REGION**

	<b>Confirmed Cases</b>	<b>Recoveries</b>	<b>Deaths</b>	<b>Case Fatality Rate</b>
BARMM	2,684	2,401	71	2.65%
CAR	6,739	5,253	64	0.95%
CARAGA	4,200	3,382	154	3.67%
NCR	202,630	190,499	3,722	1.84%
Region I- Ilocos Region	4,606	3,678	120	2.61%
Region II - Cagayan Valley	4,676	3,732	58	1.24%
Region III - Central Luzon	29,284	25,620	534	1.82%
Region IV-A - CALABARZON	82,646	76,049	1,045	1.26%
Region IV-B - MIMAROPA	2,926	2,481	39	1.33%
Region V - Bicol Region	4,352	3,811	129	2.96%
Region VI - Western Visayas	21,795	19,654	560	2.57%
Region VII - Central Visayas	26,120	23,851	1,359	5.2%
Region VIII - Eastern Visayas	9,720	8,762	90	0.93%
Region IX - Zamboanga Peninsula	5,637	4,799	170	3.02%
Region X - Northern Mindanao	7,717	6,571	158	2.05%
Region XI - Davao Region	10,994	8,185	288	2.62%
Region XII - SOCCSKSARGEN	4,718	4,039	122	2.59%
<i>Repatriate</i>	13,693	13,445	39	0.29%
<i>For validation</i>	3,248	3,221	8	0.25%
<b>GRAND TOTAL</b>	<b>448,331</b>	<b>409,433</b>	<b>8,730</b>	<b>1.94%</b>

**NEW CASES BY REGION** (December 6 - December 12)

<b>BARMM</b>	46
<b>CAR</b>	757
<b>CARAGA</b>	250
<b>NCR</b>	2,571
<b>REGION I: Ilocos Region</b>	197
<b>REGION II: Cagayan Valley</b>	429
<b>REGION III: Central Luzon</b>	1,054
<b>REGION IV-A: CALABARZON</b>	1,753
<b>REGION IV-B: MIMAROPA</b>	129

<b>REGION V: Bicol Region</b>	140
<b>REGION VI: Western Visayas</b>	507
<b>REGION VII: Central Visayas</b>	280
<b>REGION VIII: Eastern Visayas</b>	441
<b>REGION IX: Zamboanga Peninsula</b>	230
<b>REGION X: Northern Mindanao</b>	356
<b>REGION XI: Davao Region</b>	934
<b>REGION XII: SOCCSKSARGEN</b>	169

## CONFIRMED CASES BY DATE OF ONSET OF ILLNESS (DISAGGREGATED)

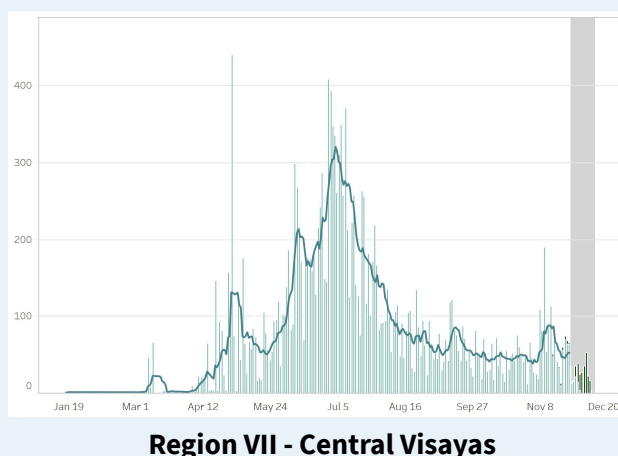
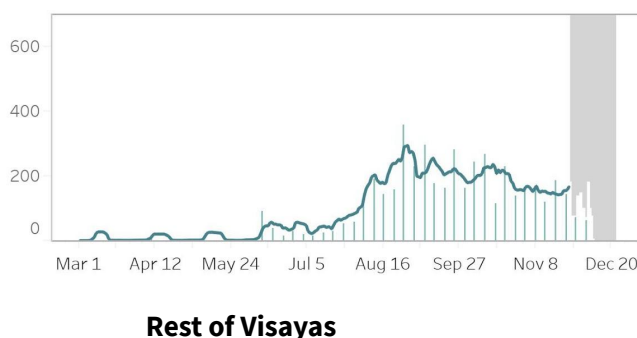
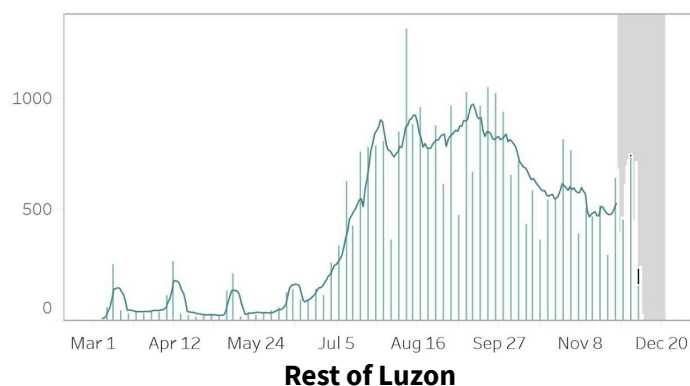
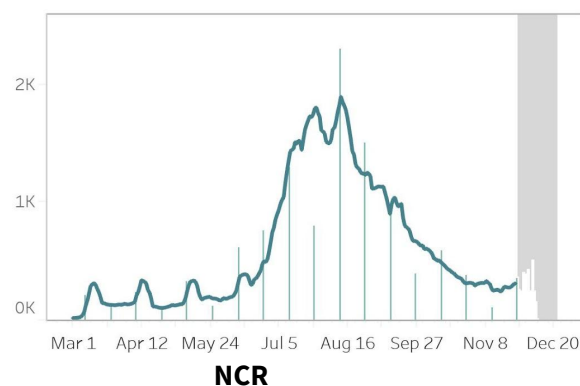

### Notes.

1. Bars with dark green colors indicate the actual date of onset or date of death for newly-reported cases from December 6 to 12.
2. The cases from the “NCR” graph have been separated from cases of the “Luzon” graph.
3. The cases from the “Region VII - Central Visayas” graph have been separated from the “Visayas” graph.
4. Owing to delays in reporting, case counts within the gray area are still incomplete. Hence, we urge caution in interpreting data beyond this date. The axis for dates have been relabeled to better reflect data before gray area. Rest assured that the DOH continues to work tirelessly to ensure the timely reporting of accurate data.

## COVID-19'S CAPACITY TO SPREAD ( $R_t$ VALUE)

November 27:  $0.95 \pm 0.02$

November 28:  $0.97 \pm 0.02$

**Time-varying  
Reproduction number**

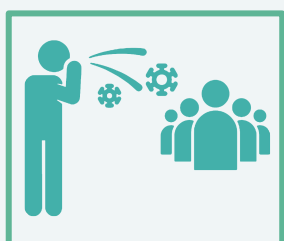

The time-varying **reproduction number ( $R_t$ )** indicates the possible number of people being infected by a sick person, at a specific time with control measures in place.

**IMPORTANT NOTE.** The reproduction number is measured using symptom onset, we do not include in the interpretation the past 14-16 days given the time between symptoms, health seeking, testing, and reporting. When interpreting the reproduction number keep in mind that it is a **lagging indicator (that is, it provides a snapshot of the situation two weeks ago)**. Please do not expect this number to change daily.

- The reproduction number ( $R_t$ ) was around 2 early on in the outbreak. This meant that each confirmed person with COVID was infecting 2 other people.
- Based on the latest data, we are 95 percent confident that  $R_t = 0.97 \pm 0.02$ , which means each infected individual was infecting an average of 0.97 other persons **around two weeks ago**.
- **Lowering this value is made possible through efforts such as social distancing, wearing of PPE, and other means to stop the spread of the virus.**
- The goal is for  $R_t$  to be less than 1, which would mean that, on average, an infected person is infecting less than one person, eventually stopping the transmission of COVID-19.

## BREAKDOWN OF CASES BY AGE (FEMALE)

AGE GROUP	CASE COUNT	DEATHS	RECOVERIES
Unknown age	885	2	868
0 to 4	3,355	33	3,074
5 to 9	3,226	7	2,975
10 to 14	4,447	9	4,111
15 to 19	7,886	19	7,290
20 to 24	23,888	40	22,405
25 to 29	31,316	50	29,345
30 to 34	26,448	59	24,691
35 to 39	19,339	94	18,030
40 to 44	16,241	118	15,095
45 to 49	14,121	161	12,949
50 to 54	13,511	266	12,320
55 to 59	11,865	339	10,623
60 to 64	9,712	432	8,483
65 to 69	6,831	476	5,743
70 to 74	4,790	476	3,892
75 to 79	2,793	344	2,193
80+	3,438	544	2,530

## BREAKDOWN OF CASES BY AGE (MALE)

AGE GROUP	CASE COUNT	DEATHS	RECOVERIES
Unknown age	1,293	5	1,276
0 to 4	3,969	55	3,596
5 to 9	3,592	7	3,334
10 to 14	4,818	17	4,393
15 to 19	7,750	23	7,166
20 to 24	25,394	43	23,854
25 to 29	37,630	92	35,337
30 to 34	34,247	113	32,134
35 to 39	26,755	169	24,956
40 to 44	23,249	203	21,640
45 to 49	19,110	318	17,574
50 to 54	16,429	485	14,883
55 to 59	13,446	578	11,877
60 to 64	9,918	734	8,372
65 to 69	7,027	743	5,587
70 to 74	4,736	694	3,554
75 to 79	2,456	448	1,747
80+	2,360	534	1,536

## AGE AND SEX DISTRIBUTION: CASE COUNTS

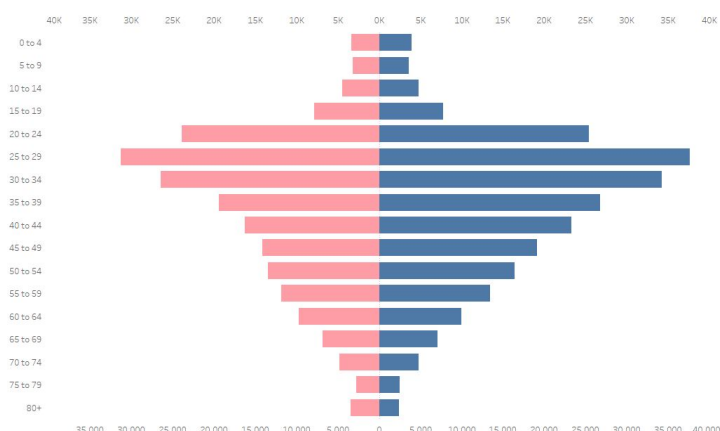

## AGE AND SEX DISTRIBUTION: DEATHS

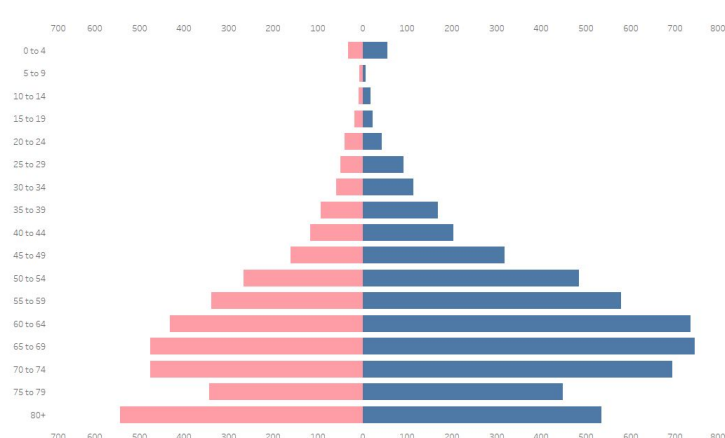

## CASE SUMMARY OF OVERSEAS FILIPINOS (OFs)

As of 12 December, 2020

**12,290**

Confirmed OFs  
DFA Count

**3,387**

Confirmed OFs  
DOH Count

DOH Counts validated through the International Health Regulation (IHR), 24 cases for validation of disposition

## REGIONAL DISTRIBUTION

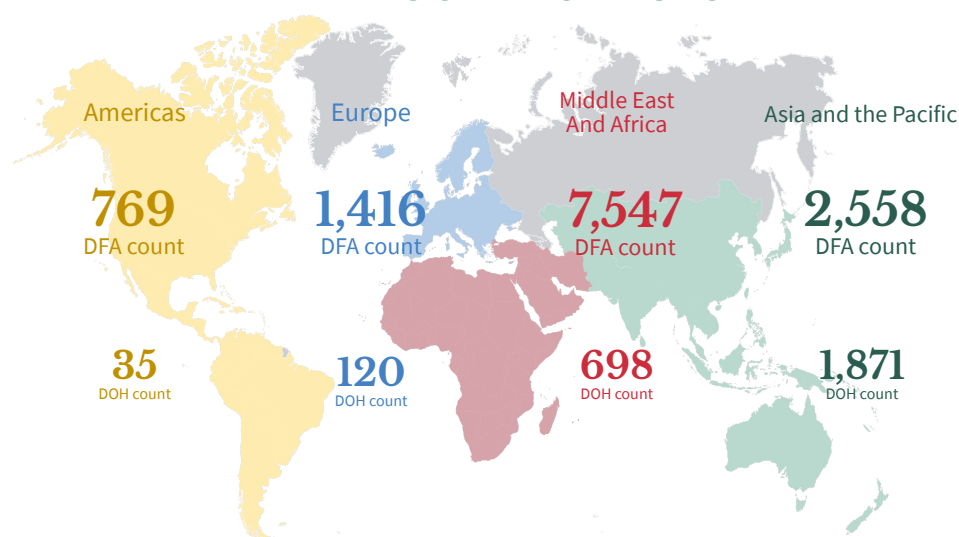

**WEEKLY TESTING STATISTICS (Data for 6 December to 12 December 2020 as reported on 12 December 2020, 6PM)**

<b>FACILITY NAME</b>	<b>SAMPLE TESTED</b>	<b>INDIVIDUALS TESTED</b>	<b>POSITIVE TEST</b>	<b>POSITIVITY RATE</b>	<b>TESTING BACKLOGS (as of 6 December)</b>
AL Molecular Diagnostic Laboratory	960	1000	37	3.70%	0
Allegiant Regional Care Hospital	180	179	3	1.68%	0
Amai Pakpak Medical Center GeneXpert Laboratory	118	118	6	5.08%	0
Amai Pakpak Medical Center Molecular Laboratory	473	473	4	0.85%	0
Amang Rodriguez Memorial Medical Center (RT PCR)	111	111	5	4.50%	0
Amang Rodriguez Memorial Center GeneXpert Laboratory	82	81	6	7.41%	0
Amosup Seamen's Hospital	34	30	1	3.33%	0
Army General Hospital Molecular Laboratory	0	0	0	null	0
Asian Hospital and Medical Center	498	475	18	3.79%	0
Bacolod Queen of Mercy Hospital	77	77	7	9.09%	0
Baguio General Hospital and Medical Center	9169	6222	459	7.38%	0
Bataan General Hospital (RT PCR)	2361	2361	145	6.14%	0
Bataan General Hospital and Medical Center GeneXpert Laboratory	108	105	3	2.86%	0
Batangas Medical Center GeneXpert Laboratory	9	8	1	12.50%	0
Batangas Medical Center RT PCR Laboratory	210	210	5	2.38%	0
Bicol Medical Center GeneXpert Laboratory	97	60	16	26.67%	0
Bicol Regional Diagnostic and Reference Laboratory (BRDRL)	2233	2160	96	4.44%	0
BioPath Clinical Diagnostic, Inc.	331	323	17	5.26%	0
BioPath Clinical Diagnostics, Inc - CEBU	0	0	0	null	0
BioPath Clinical Diagnostics, Inc. (E. Rodriguez)	228	226	26	11.50%	0
BioPath Clinical Diagnostics, Inc. (E. Rodriguez) GeneXpert Laboratory	8	8	2	25.00%	0
BioPath Clinical Diagnostics, Inc. - AFRIMS	16	69	8	11.59%	0
BioPath Clinical Diagnostics, Inc. GeneXpert Laboratory	32	31	4	12.90%	0
Biopath Clinical Diagnostics, Inc. - AFRIMS GeneXpert Laboratory	0	5	1	20.00%	0
Bohol Containerized PCR Laboratory	223	223	27	12.11%	0
Bulacan Medical Center (RT PCR)	515	515	41	7.96%	0
Bulacan Medical Center GeneXpert Laboratory	98	98	8	8.16%	0
Butuan Medical Center (RT PCR)	955	955	175	18.32%	0
Butuan Medical Center GeneXpert Laboratory	89	89	7	7.87%	0
Cagayan Valley CHD GeneXpert Laboratory	112	80	8	10.00%	0
Cagayan Valley Medical Center Molecular Laboratory	2764	2240	291	12.99%	0
Calamba Medical Center	720	720	51	7.08%	0
Cardinal Santos Medical Center	375	375	21	5.60%	0
Cebu Doctors University Hospital, Inc.	406	406	5	1.23%	0
Cebu TB Reference Laboratory - GeneXpert	0	0	0	null	0
Cebu TB Reference Laboratory - Molecular Facility for COVID-19 Testing	4791	4791	83	1.73%	0
Central Luzon Doctor's Hospital GeneXpert Laboratory	72	72	8	11.11%	0
Chinese General Hospital	4043	4043	214	5.29%	0
Chong Hua Hospital	570	570	10	1.75%	0
Ciudad Medical Zamboanga	410	410	38	9.27%	0
Corazon Locsin Montelibano Memorial Regional Hospital	890	890	30	3.37%	0
Cotabato Regional and Medical Center GeneXpert Laboratory	19	18	4	22.22%	0
Cotabato Regional and Medical Center RT PCR	1012	845	56	6.63%	0
Dagupan Doctors Villaflo Memorial Hospital	336	336	21	6.25%	0
Daniel O. Mercado Medical Center	204	204	7	3.43%	0
Davao Doctors Hospital GeneXpert Laboratory	71	71	11	15.49%	0
Davao One World Diagnostic Center Incorporated	4289	4289	249	5.81%	0
Davao Regional Medical Center GeneXpert Laboratory	366	354	36	10.17%	0
De La Salle Medical and Health Sciences Institute	2442	2321	9	0.39%	0
De Los Santos Medical Center	333	333	5	1.50%	0



**WEEKLY TESTING STATISTICS (Data for 6 December to 12 December 2020 as reported on 12 December 2020, 6PM)**

<b>FACILITY NAME</b>	<b>SAMPLE TESTED</b>	<b>INDIVIDUALS TESTED</b>	<b>POSITIVE TESTS</b>	<b>POSITIVITY RATE</b>	<b>TESTING BACKLOGS (as of 12 December)</b>
Detoxicare Molecular Diagnostics Laboratory	13243	13243	535	4.04%	0
Divine Word Hospital	1974	1974	167	8.46%	0
Dr. Arturo Pingoy Medical Center GeneXpert Laboratory	297	284	31	10.92%	0
Dr. Jorge P. Royeca Hospital	467	395	42	10.63%	0
Dr. Jose N. Rodriguez Memorial Hospital and Sanitarium (TALA) GeneXpert Laboratory	13	13	0	0.00%	0
Dr. Jose N. Rodriguez Memorial Hospital and Sanitarium (TALA) RT PCR	774	769	21	2.73%	0
Dr. Rafael S. Tumbokon Memorial Hospital	460	340	5	1.47%	0
Eastern Visayas Regional Covid Testing Center	3249	3247	361	11.12%	0
Fe del Mundo Medical center	493	479	37	7.72%	0
First Aide Diagnostic Center	566	566	0	0.00%	0
Governor Celestino Gallares Memorial Medical Center	950	950	4	0.42%	0
Graman Medical & Maternity Hospital Molecular Laboratory	264	264	21	7.95%	0
Greencity Medical Center	763	761	76	9.99%	0
Health Delivery Systems	399	380	29	7.63%	0
Health Metrics	30	30	0	0.00%	0
Hero Laboratories	18	18	0	0.00%	0
Hi-Precision Diagnostics (QC)	2681	2034	65	3.20%	0
IOM - Manila Health Centre Laboratory - GeneXpert	1	1	0	0.00%	0
Ilocos Training Regional Medical Center GeneXpert Laboratory	38	38	3	7.89%	0
Ilocos Training and Regional Medical Center	3042	3042	89	2.93%	0
Jose B. Lingad Memorial General Hospital	3455	3455	279	8.08%	0
Kairos Diagnostics Laboratory	null	null	null	null	0
Kaiser Medical Center Inc.	134	134	3	2.24%	0
Laguna Holy Family Hospital, Inc.	74	74	17	22.97%	0
Lanao Del Norte Covid-19 Testing Laboratory	94	94	6	6.38%	0
Las Pinas General Hospital and Satellite Trauma Center	150	150	5	3.33%	0
Las Pinas General Hospital and Satellite Trauma Center GeneXpert Laboratory	19	19	2	10.53%	0
Lifecore Biointegrative Inc.	74	72	8	11.11%	0
Lucena United Doctors Hospital and Medical Center	2006	1976	264	13.36%	0
Lung Center of the Philippines (LCP)	2445	2435	186	7.64%	0
Lung Center of the Philippines GeneXpert Laboratory	89	86	6	6.98%	0
Makati Medical Center (MMC)	1557	1212	139	11.47%	0
Manila Doctors Hospital	778	778	14	1.80%	0
Manila Healthtek Inc.	29	29	2	6.90%	0
Manuel J. Santos Hospital	72	72	13	18.06%	0
Maria Reyna Xavier University Hospital Inc.	141	141	19	13.48%	0
Mariano Marcos Memorial Hospital (RT PCR)	2485	2485	72	2.90%	0
Mariano Marcos Memorial Hospital GeneXpert Laboratory	62	62	1	1.61%	0
Marikina Molecular Diagnostics Laboratory (MMDL)	1086	1079	80	7.41%	0
Marilao Medical and Diagnostic Clinic, Inc.	1573	1573	191	12.14%	0
Mary Mediatrix Medical Center	681	674	55	8.16%	0
Metro Iloilo Hospital and Medical Center	708	708	23	3.25%	0
National Kidney and Transplant Institute	705	705	38	5.39%	0
National Kidney and Transplant Institute GeneXpert Laboratory	47	47	4	8.51%	0
Negros Oriental Provincial Hospital	605	614	46	7.49%	0
New World Diagnostic Premium Medical Branch	1844	1839	30	1.63%	0
Northern Mindanao Medical Center GeneXpert Laboratory	179	177	19	10.73%	0
Northern Mindanao TB Regional Center	2124	2124	247	11.63%	0
OSPA - Farmers' Medical Center	103	102	13	12.75%	0
Oriental Mindoro Provincial Hospital GeneXpert Laboratory	366	348	44	12.64%	0

**WEEKLY TESTING STATISTICS (Data for 6 December to 12 December 2020 as reported on 12 December 2020, 6PM)**

<b>FACILITY NAME</b>	<b>SAMPLE TESTED</b>	<b>INDIVIDUALS TESTED</b>	<b>POSITIVE TESTS</b>	<b>POSITIVITY RATE</b>	<b>TESTING BACKLOGS (as of 12 December)</b>
Ospital ng Imus	546	546	18	3.30%	0
Ospital ng Palawan GeneXpert Laboratory	128	128	8	6.25%	0
Our Lady of Mt. Carmel Medical Center Molecular Laboratory	101	96	9	9.38%	0
PNP Crime Laboratory	2058	2056	117	5.69%	0
PNP General Hospital	868	868	31	3.57%	0
PRC - Negros Occidental Molecular Laboratory	912	901	40	4.44%	0
PRC- Batangas Chapter Molecular Laboratory	970	960	73	7.60%	0
Parkway Medical and Diagnostic Center	1059	1059	152	14.35%	0
Pasig City Molecular Laboratory	937	937	132	14.09%	6
Philippine Airport Diagnostic Laboratory	8491	8404	130	1.55%	0
Philippine Children's Medical Center	822	821	32	3.90%	0
Philippine Heart Center GeneXpert Laboratory	165	165	9	5.45%	0
Philippine Red Cross (PRC)	5552	5552	172	3.10%	0
Philippine Red Cross - Cagayan de Oro Chapter	664	663	41	6.18%	0
Philippine Red Cross - Cebu Chapter	151	151	3	1.99%	0
Philippine Red Cross - Logistics and Training Center	1597	1564	43	2.75%	0
Philippine Red Cross - Molecular Biology Laboratory	468	467	35	7.49%	0
Philippine Red Cross - Port Area	34739	33770	541	1.60%	0
Philippine Red Cross Clark Molecular Laboratory	4860	4519	167	3.70%	0
Philippine Red Cross Logistics & Multipurpose Center	8172	8257	236	2.86%	0
Polymedic Medical Plaza	870	870	78	8.97%	0
President Ramon Magsaysay Provincial Hospital GeneXpert Laboratory	107	107	24	22.43%	0
Prime Care Alpha Covid-19 Testing Laboratory	1366	1366	7	0.51%	0
QR Medical Laboratories Inc. (VitaCare)	165	165	15	9.09%	0
Qualimed Health Network - Iloilo	640	640	24	3.75%	0
Qualimed Hospital - San Jose Del Monte	389	389	11	2.83%	0
Qualimed Hospital Sta. Rosa	749	749	25	3.34%	0
Rakkk Prophet Medical Center GeneXpert Laboratory	34	34	9	26.47%	0
Region 1 Medical Center GeneXpert Laboratory	142	142	14	9.86%	0
Research Institute for Tropical Medicine (RITM)	6016	4922	438	8.90%	44
Rizal Medical Center GeneXpert Laboratory	39	38	5	13.16%	0
Roxas City Diagnostic and Laboratory Center	151	151	14	9.27%	0
Safeguard DNA Diagnostics, Inc	3715	3715	115	3.10%	0
San Lazaro Hospital (SLH)	908	811	23	2.84%	0
San Miguel Foundation Testing Laboratory	1315	889	22	2.47%	0
San Pablo College Medical Center	277	276	10	3.62%	0
San Pablo District Hospital	578	577	67	11.61%	0
Singapore Diagnostics	1055	872	62	7.11%	0
South Super Hi Way Molecular Diagnostic Lab	145	142	15	10.56%	0
Southern Isabelita Medical Center	null	null	null	null	0
Southern Philippines Medical Center (SPMC)	9438	7746	515	6.65%	0
Southern Philippines Medical Center (SPMC) - Pop-up	null	null	null	null	0
St. Elizabeth Hospital GeneXpert Laboratory	182	182	14	7.69%	0
St. Luke's Medical Center - BGC (HB) GeneXpert Laboratory	568	431	16	3.71%	0
St. Luke's Medical Center - BGC (SLMC-BGC)	3327	2596	105	4.04%	0
St. Luke's Medical Center - Quezon City (SLMC-QC)	1716	1416	92	6.50%	0
St. Luke's Medical Center - Quezon City GeneXpert Laboratory	130	130	7	5.38%	0
Sta. Ana Hospital - Closed System Molecular Laboratory (GeneXpert)	177	177	6	3.39%	0
Sta. Ana Hospital - Closed System Molecular Laboratory (RT-PCR)	2185	2185	57	2.61%	0

**WEEKLY TESTING STATISTICS (Data for 6 December to 12 December 2020 as reported on 12 December 2020, 6PM)**

<b>FACILITY NAME</b>	<b>SAMPLE TESTED</b>	<b>INDIVIDUALS TESTED</b>	<b>POSITIVE TESTS</b>	<b>POSITIVITY RATE</b>	<b>TESTING BACKLOGS (as of 5 December)</b>
Taguig City Molecular Laboratory	45	45	2	4.44%	0
Tarlac Provincial Hospital Molecular Laboratory	211	204	9	4.41%	0
Teresita Jalandoni Provincial Hospital	4328	4264	129	3.03%	0
The Doctors Hospital, Inc.	141	133	2	1.50%	0
The Lord's Grace Medical and Industrial Clinic	2315	2316	51	2.20%	0
The Medical City (TMC)	802	487	44	9.03%	0
The Premier Molecular Diagnostics	539	539	50	9.28%	0
Tondo Medical Center GeneXpert Laboratory	137	137	13	9.49%	0
Tropical Disease Foundation	984	969	44	4.54%	0
UP National Institutes of Health (UP-NIH)	538	538	102	18.96%	0
UP Philippine Genome Center	1025	1025	222	21.66%	0
UP-PGH Molecular Laboratory	2136	2136	135	6.32%	0
UPLB Covid-19 Molecular Laboratory	334	326	47	14.42%	0
University of Cebu Medical Center	463	463	7	1.51%	0
University of Perpetual Help DALTA Medical Center, Inc.	775	760	36	4.74%	0
University of the East Ramon Magsaysay Memorial Medical Center	159	159	3	1.89%	0
Valenzuela Hope Molecular Laboratory	1090	1090	43	3.94%	0
Veteran Memorial Medical Center	223	208	42	20.19%	0
Vicente Sotto Memorial Medical Center (VSMMC)	3918	2802	31	1.11%	0
Victoriano Luna - AFRIMS	843	843	21	2.49%	0
Western Visayas Medical Center (WVMC)	4561	4363	113	2.59%	0
Z Diagnostics	15	15	1	6.67%	0
<b>Total (As of December 12)</b>	<b>236,815 (34,905)</b>	<b>223,622 (32,839)</b>	<b>10,732 (1,431)</b>	<b>4.8% (4.9%)</b>	<b>51</b>

**Note:**

\* Data for BioPath Clinical Diagnostics, Inc. - AFRIMS is for validation.



## CUMULATIVE TESTING STATISTICS

FACILITY NAME	SAMPLE TESTED	INDIVIDUALS TESTED	POSITIVE TESTS	POSITIVITY RATE
AL Molecular Diagnostic Laboratory	10693	10330	473	4.58%
Allegiant Regional Care Hospital	5567	5572	515	9.24%
Amai Pakpak Medical Center GeneXpert Laboratory	2899	2880	680	23.61%
Amai Pakpak Medical Center Molecular Laboratory	1490	1490	21	1.41%
Amang Rodriguez Memorial Medical Center (RT PCR)	152	152	9	5.92%
Amang Rodriguez Memorial Center GeneXpert Laboratory	2946	2934	615	20.96%
Amosup Seamen's Hospital	523	509	37	7.27%
Army General Hospital Molecular Laboratory	1252	1136	124	10.92%
Asian Hospital and Medical Center	20960	19132	3527	18.44%
Bacolod Queen of Mercy Hospital	3048	2969	347	11.69%
Baguio General Hospital and Medical Center	200752	148358	6593	4.44%
Bataan General Hospital (RT PCR)	51428	51276	3316	6.47%
Bataan General Hospital and Medical Center GeneXpert Laboratory	3677	3576	107	2.99%
Batangas Medical Center GeneXpert Laboratory	2379	2374	185	7.79%
Batangas Medical Center RT PCR Laboratory	1081	1074	36	3.35%
Bicol Medical Center GeneXpert Laboratory	4693	3714	647	17.42%
Bicol Regional Diagnostic and Reference Laboratory (BRDRL)	40585	37082	2158	5.82%
BioPath Clinical Diagnostic, Inc.	1735	1679	174	10.36%
BioPath Clinical Diagnostics, Inc - CEBU	4	3	2	66.67%
BioPath Clinical Diagnostics, Inc. (E. Rodriguez)	539	523	57	10.90%
BioPath Clinical Diagnostics, Inc. (E. Rodriguez) GeneXpert Laboratory	8	8	2	25.00%
BioPath Clinical Diagnostics, Inc. - AFRIMS	31	154	8	5.19%
BioPath Clinical Diagnostics, Inc. GeneXpert Laboratory	80	77	17	22.08%
Biopath Clinical Diagnostics, Inc. - AFRIMS GeneXpert Laboratory	0	13	1	7.69%
Bohol Containerized PCR Laboratory	6840	6805	309	4.54%
Bulacan Medical Center (RT PCR)	7286	7286	666	9.14%
Bulacan Medical Center GeneXpert Laboratory	2482	2480	397	16.01%
Butuan Medical Center (RT PCR)	7420	7436	1630	21.92%
Butuan Medical Center GeneXpert Laboratory	1454	1450	354	24.41%
Cagayan Valley CHD GeneXpert Laboratory	10501	9710	401	4.13%
Cagayan Valley Medical Center Molecular Laboratory	41407	34185	2915	8.53%
Calamba Medical Center	8966	8895	1567	17.62%
Cardinal Santos Medical Center	3055	3058	241	7.88%
Cebu Doctors University Hospital, Inc.	5600	6132	253	4.13%
Cebu TB Reference Laboratory - GeneXpert	0	4	0	0.00%
Cebu TB Reference Laboratory - Molecular Facility for COVID-19 Testing	168431	168122	13368	7.95%
Central Luzon Doctor's Hospital GeneXpert Laboratory	1034	1032	120	11.63%
Chinese General Hospital	198276	198409	23882	12.04%
Chong Hua Hospital	8203	8194	342	4.17%
Ciudad Medical Zamboanga	8693	8592	1181	13.75%
Corazon Locsin Montelibano Memorial Regional Hospital	20663	20250	2331	11.51%
Cotabato Regional and Medical Center GeneXpert Laboratory	6054	5631	754	13.39%
Cotabato Regional and Medical Center RT PCR	15550	13885	1641	11.82%
Dagupan Doctors Villaflor Memorial Hospital	6810	6597	555	8.41%
Daniel O. Mercado Medical Center	7090	7026	1375	19.57%
Davao Doctors Hospital GeneXpert Laboratory	675	675	92	13.63%
Davao One World Diagnostic Center Incorporated	70536	70518	4420	6.27%
Davao Regional Medical Center GeneXpert Laboratory	8215	7971	664	8.33%
De La Salle Medical and Health Sciences Institute	58279	57661	4758	8.25%
De Los Santos Medical Center	20434	20273	718	3.54%
Detoxicare Molecular Diagnostics Laboratory	470565	471273	50976	10.82%
Divine Word Hospital	38140	37145	2636	7.10%

## CUMULATIVE TESTING STATISTICS

FACILITY NAME	SAMPLE TESTED	INDIVIDUALS TESTED	POSITIVE TESTS	POSITIVITY RATE
Dr. Arturo Pingoy Medical Center GeneXpert Laboratory	5871	5768	953	16.52%
Dr. Jorge P. Royeca Hospital	4001	3868	695	17.97%
Dr. Jose N. Rodriguez Memorial Hospital and Sanitarium (TALA) GeneXpert Laboratory	2182	2082	815	39.15%
Dr. Jose N. Rodriguez Memorial Hospital and Sanitarium (TALA) RT PCR	25147	24947	1531	6.14%
Dr. Rafael S. Tumbokon Memorial Hospital	4583	4131	203	4.91%
Eastern Visayas Regional Covid Testing Center	87679	87638	7579	8.65%
Fe del Mundo Medical center	20981	20243	3082	15.23%
First Aide Diagnostic Center	6584	6560	23	0.35%
Governor Celestino Gallares Memorial Medical Center	15300	15113	345	2.28%
Graman Medical & Maternity Hospital Molecular Laboratory	1867	1867	206	11.03%
Greencity Medical Center	25377	24414	2615	10.71%
Health Delivery Systems	7575	6587	951	14.44%
Health Metrics	1387	1364	118	8.65%
Hero Laboratories	18	18	0	0.00%
Hi-Precision Diagnostics (QC)	58692	49647	5700	11.48%
IOM - Manila Health Centre Laboratory - GeneXpert	1	1	0	0.00%
Ilocos Training Regional Medical Center GeneXpert Laboratory	184	184	10	5.43%
Ilocos Training and Regional Medical Center	97501	97501	1632	1.67%
Jose B. Lingad Memorial General Hospital	182571	181215	10437	5.76%
Kairos Diagnostics Laboratory	48	48	6	12.50%
Kaiser Medical Center Inc.	1225	1120	55	4.91%
Laguna Holy Family Hospital, Inc.	328	328	55	16.77%
Lanao Del Norte Covid-19 Testing Laboratory	2991	2993	285	9.52%
Las Pinas General Hospital and Satellite Trauma Center	3641	3640	328	9.01%
Las Pinas General Hospital and Satellite Trauma Center GeneXpert Laboratory	188	186	29	15.59%
Lifecore Biointegrative Inc.	90	88	9	10.23%
Lucena United Doctors Hospital and Medical Center	53247	52518	7120	13.56%
Lung Center of the Philippines (LCP)	82351	82072	6872	8.37%
Lung Center of the Philippines GeneXpert Laboratory	4898	4800	1053	21.94%
Makati Medical Center (MMC)	67940	58507	6744	11.53%
Manila Doctors Hospital	14013	14019	561	4.00%
Manila Healthtek Inc.	1808	1805	78	4.32%
Manuel J. Santos Hospital	1145	1133	288	25.42%
Maria Reyna Xavier University Hospital Inc.	3371	3312	428	12.92%
Mariano Marcos Memorial Hospital (RT PCR)	25426	25124	487	1.94%
Mariano Marcos Memorial Hospital GeneXpert Laboratory	1596	1579	88	5.57%
Marikina Molecular Diagnostics Laboratory (MMDL)	46600	44581	5469	12.27%
Marilao Medical and Diagnostic Clinic, Inc.	34934	34708	5277	15.20%
Mary Mediatrix Medical Center	8401	8304	579	6.97%
Metro Iloilo Hospital and Medical Center	9299	9299	690	7.42%
National Kidney and Transplant Institute	16206	16139	3187	19.75%
National Kidney and Transplant Institute GeneXpert Laboratory	2189	2184	423	19.37%
Negros Oriental Provincial Hospital	1870	1792	133	7.42%
New World Diagnostic Premium Medical Branch	21843	21783	1183	5.43%
Northern Mindanao Medical Center GeneXpert Laboratory	5750	5696	824	14.47%
Northern Mindanao TB Regional Center	48019	48044	6422	13.37%
OSPA - Farmers' Medical Center	103	102	13	12.75%
Oriental Mindoro Provincial Hospital GeneXpert Laboratory	5460	5306	667	12.57%
Ospital ng Imus	41081	40831	4023	9.85%
Ospital ng Palawan GeneXpert Laboratory	4897	4835	509	10.53%
Our Lady of Mt. Carmel Medical Center Molecular Laboratory	207	202	32	15.84%

**CUMULATIVE TESTING STATISTICS**

<b>FACILITY NAME</b>	<b>SAMPLE TESTED</b>	<b>INDIVIDUALS TESTED</b>	<b>POSITIVE TESTS</b>	<b>POSITIVITY RATE</b>
PRC - Negros Occidental Molecular Laboratory	15165	14719	1351	9.18%
PRC- Batangas Chapter Molecular Laboratory	64428	63863	5709	8.94%
Parkway Medical and Diagnostic Center	23534	23530	1213	5.16%
Pasig City Molecular Laboratory	12772	12767	1822	14.27%
Philippine Airport Diagnostic Laboratory	166006	158642	6075	3.83%
Philippine Children's Medical Center	13661	13006	753	5.79%
Philippine Heart Center GeneXpert Laboratory	2437	2443	223	9.13%
Philippine Red Cross (PRC)	272963	269653	20723	7.69%
Philippine Red Cross - Cagayan de Oro Chapter	5963	5960	326	5.47%
Philippine Red Cross - Cebu Chapter	3243	3235	113	3.49%
Philippine Red Cross - Logistics and Training Center	38002	36673	3118	8.50%
Philippine Red Cross - Molecular Biology Laboratory	8532	8492	687	8.09%
Philippine Red Cross - Port Area	587909	566913	31535	5.56%
Philippine Red Cross Clark Molecular Laboratory	97216	93464	3615	3.87%
Philippine Red Cross Logistics & Multipurpose Center	325179	322060	21036	6.53%
Polymedic Medical Plaza	13717	13617	1571	11.54%
President Ramon Magsaysay Provincial Hospital GeneXpert Laboratory	153	153	46	30.07%
Prime Care Alpha Covid-19 Testing Laboratory	48588	48478	1023	2.11%
QR Medical Laboratories Inc. (VitaCare)	586	556	26	4.68%
Qualimed Health Network - Iloilo	21150	20831	1522	7.31%
Qualimed Hospital - San Jose Del Monte	23560	23513	1394	5.93%
Qualimed Hospital Sta. Rosa	29139	29130	3149	10.81%
Rakkk Prophet Medical Center GeneXpert Laboratory	436	431	105	24.36%
Region 1 Medical Center GeneXpert Laboratory	4353	4345	373	8.58%
Research Institute for Tropical Medicine (RITM)	377658	312220	41407	13.26%
Rizal Medical Center GeneXpert Laboratory	209	207	24	11.59%
Roxas City Diagnostic and Laboratory Center	1239	1239	118	9.52%
Safeguard DNA Diagnostics, Inc	100752	100346	7688	7.66%
San Lazaro Hospital (SLH)	72373	60632	9926	16.37%
San Miguel Foundation Testing Laboratory	68510	67447	3170	4.70%
San Pablo College Medical Center	8872	8403	896	10.66%
San Pablo District Hospital	9841	9827	1613	16.41%
Singapore Diagnostics	57436	51643	8726	16.90%
South Super Hi Way Molecular Diagnostic Lab	269	258	19	7.36%
Southern Isabela Medical Center	586	586	24	4.10%
Southern Philippines Medical Center (SPMC)	134157	104883	8765	8.36%
Southern Philippines Medical Center (SPMC) - Pop-up	40	40	0	0.00%
St. Elizabeth Hospital GeneXpert Laboratory	2887	2885	560	19.41%
St. Luke's Medical Center - BGC (HB) GeneXpert Laboratory	1970	1734	139	8.02%
St. Luke's Medical Center - BGC (SLMC-BGC)	126151	102092	11252	11.02%
St. Luke's Medical Center - Quezon City (SLMC-QC)	68386	52330	8684	16.59%
St. Luke's Medical Center - Quezon City GeneXpert Laboratory	1238	1238	113	9.13%
Sta. Ana Hospital - Closed System Molecular Laboratory (GeneXpert)	4385	4369	1131	25.89%
Sta. Ana Hospital - Closed System Molecular Laboratory (RT PCR)	23722	23488	749	3.19%
Taguig City Molecular Laboratory	2955	2277	214	9.40%
Tarlac Provincial Hospital Molecular Laboratory	2338	2313	392	16.95%
Teresita Jalandoni Provincial Hospital	112448	112191	6824	6.08%
The Doctors Hospital, Inc.	3639	3146	632	20.09%
The Lord's Grace Medical and Industrial Clinic	15641	15646	415	2.65%
The Medical City (TMC)	46917	35483	7641	21.53%
The Premier Molecular Diagnostics	4070	4064	271	6.67%
Tondo Medical Center GeneXpert Laboratory	4695	4684	1090	23.27%

**CUMULATIVE TESTING STATISTICS**

<b>FACILITY NAME</b>	<b>SAMPLE TESTED</b>	<b>INDIVIDUALS TESTED</b>	<b>POSITIVE TESTS</b>	<b>POSITIVITY RATE</b>
Tropical Disease Foundation	21153	19657	2690	13.68%
UP National Institutes of Health (UP-NIH)	36910	34538	5127	14.84%
UP Philippine Genome Center	42090	41663	9661	23.19%
UP-PGH Molecular Laboratory	47186	38472	3072	7.99%
UPLB Covid-19 Molecular Laboratory	5805	5384	780	14.49%
University of Cebu Medical Center	8107	8024	461	5.75%
University of Perpetual Help DALTA Medical Center, Inc.	10102	9616	1214	12.62%
University of the East Ramon Magsaysay Memorial Medical Center	1997	1928	76	3.94%
Valenzuela Hope Molecular Laboratory	18118	18102	573	3.17%
Veteran Memorial Medical Center	3644	3410	928	27.21%
Vicente Sotto Memorial Medical Center (VSMMC)	122008	102984	10348	10.05%
Victoriano Luna - AFRIMS	32229	31339	1503	4.80%
Western Visayas Medical Center (WVMC)	163709	150773	6676	4.43%
Z Diagnostics	15	15	1	6.67%
Zamboanga City Medical Center - DA Satellite Laboratory	37034	31882	2609	8.18%
Zamboanga City Medical Center GeneXpert Laboratory	9713	9703	1032	10.64%
Zamboanga del Sur Medical Center PCR Laboratory	1596	1429	243	17.00%
<b>GRAND TOTAL</b>	<b>6,236,121</b>	<b>5,873,399</b>	<b>508,894</b>	<b>8.7%</b>

HISTORICAL DAILY TESTING STATISTICS

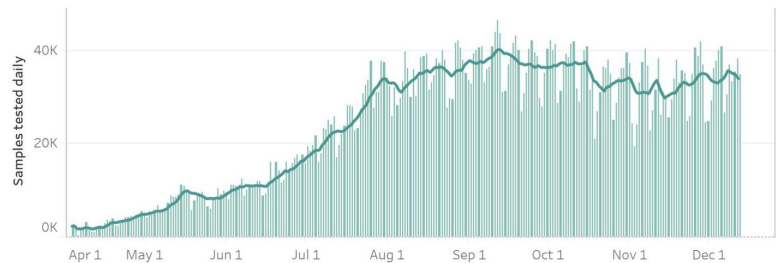

508,894 (8.7%)

Total positive individuals

**Note:** The DOH is continuously validating the number of positive individuals as reported by the laboratories. When necessary, they are deduplicated. **As such, the discrepancy with the number of confirmed cases do not necessarily reflect backlogs in case validation.**

6,236,121

Total tests conducted

236,815

Total tests conducted this week

DAILY POSITIVITY RATE

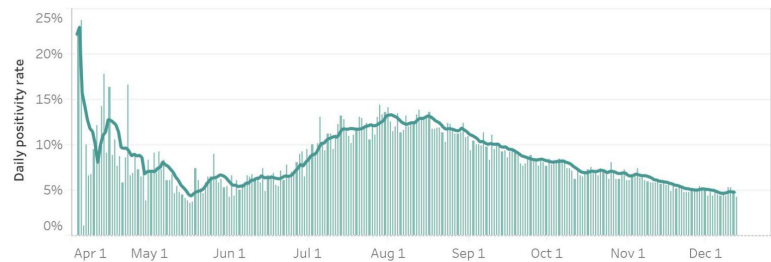

This week, an average of **33,831** samples were processed each day by 174 licensed COVID-19 testing laboratories.

From 6 December to 12 December 2020, a total of 10,732 specimens tested positive, which brings this week's positivity rate to 4.8%. Of these, 1,035 (10%) came from labs in Region 3, and 4,868 (45%) came from labs in NCR.

In terms of positivity rates, 6.4% of individual specimens (1,035 out of 16,083) tested positive in Region 3 labs, while 3.8% of individual specimens (4,868 out of 127,143) tested positive in NCR labs.

STATUS OF LABORATORY LICENSING as of 12 December 2020

147	45	81	55	67.9%
NO. OF LICENSED RT-PCR LABORATORIES	NO. OF LICENSED GENEXPERT LABS	TOTAL NO. OF LABORATORIES APPLYING FOR LICENSE	TOTAL NO. OF LABORATORIES ON STAGE 3 AND STAGE 4*	% LABS ON STAGE 3 AND STAGE 4*

RT-PCR Laboratories

*\*Facilities using GeneXpert machines included.*

NAME OF HEALTH FACILITY OR LABORATORY		REGION	ACCREDITATION STATUS
1	AL Molecular Diagnostic Laboratory	NCR	STAGE 5
2	Amang Rodriguez Memorial Hospital		
3	Army General Hospital Molecular Laboratory		
4	Asian Hospital & Medical Center		
5	BioPath Clinical Diagnostic, Inc.		
6	Biopath Clinical Diagnostics Inc. (E. Rodriguez)		
7	Cardinal Santos Medical Center		
8	Chinese Gen. Hospital		
9	De Los Santos Medical Center		
10	Detoxicare Molecular Diagnostics Laboratory		
11	Dr. Jose B. Rodriguez Memorial Hospital and Sanitarium		
12	El Roi Molecular Diagnostic Laboratory		
13	Fe del Mundo Medical Center		
14	First Aide Diagnostic Center		
15	Health Delivery Systems		
16	Health Metrics		
17	Hero Laboratories		
18	Hi-Precision (QC)		

NAME OF HEALTH FACILITY OR LABORATORY		REGION	ACCREDITATION STATUS	
19	JT Cenica Medical Health System	NCR	STAGE 5	
20	Kairos Diagnostics Laboratory			
21	Kaiser Medical Center			
22	Las Pinas General Hospital and Satellite Trauma Center			
23	Lifecore Biointegrative Inc.			
24	Lung Center of the Philippines			
25	Makati Medical Center			
26	Manila Diagnostic Center for OFW, Inc.			
27	Manila Doctors Hospital			
28	Manila Healthtek Inc.			
29	Marikina Molecular Diagnostic Laboratory			
30	National Kidney and Transplant Institute			
31	New World Diagnostics Inc. Premium Medical Branch			
32	Ospital ng Muntinlupa			
33	Pasig City Children’s Hospital - Child’s Hope			
34	Philippine Airport Diagnostic Laboratory			
35	Philippine Children’s Medical Center			
36	Philippine Genome Center UP-Diliman			
37	Philippine National Police Crime Laboratory			
38	Philippine Red Cross - National Blood Center			
39	Philippine Red Cross - Port Area			
40	PNP General Hospital			
41	PRC - PRC Logistics and Multipurpose Center			
42	QR Medical Laboratories Inc. (VitaCare)			
43	Quezon City Molecular Diagnostics Laboratory			
44	Research Institute for Tropical Medicine, Inc. (RITM)			
45	Safeguard DNA Diagnostics, Inc.			
46	San Lazaro Hospital			
47	San Miguel Foundation Testing Laboratory			
48	Singapore Diagnostic, Inc.			
49	South Super Hi Way Molecular Diagnostic Lab			
50	St. Luke's Medical Center - BGC			
51	St. Luke's Medical Center- QC			
52	Sta. Ana Hospital			
53	Supercare Medical Services, Inc.			
54	Taguig City Molecular Laboratory			
55	The Lord’s Grace Medical and Industrial Clinic			
56	The Medical City - Ortigas			
57	The Premier Molecular Diagnostics			
58	Tropical Disease Foundation			
59	University of Perpetual Help System Dalta			
60	University of the East Ramon Magsaysay Memorial Medical Center			
61	UP National Institutes of Health			
62	UP-PGH-MRL			
63	Valenzuela Hope Molecular Laboratory			
64	Veteran Memorial Medical Center			
65	Victoriano Luna Medical Center -AFRIMS - Collaborative Molecular Laboratory			
66	Z Diagnostics			
67	Zuellig Pharma Solutions			
68	Amai Pakpak Medical Center			BARMM
69	Baguio General Hospital and Medical Center			CAR
70	Parkway Medical and Diagnostic Center			
71	Butuan Medical Center			CARAGA



NAME OF HEALTH FACILITY OR LABORATORY		REGION	ACCREDITATION STATUS
72	Dagupan Doctors Villaflor Memorial Hospital	I	STAGE 5
73	Ilocos Training Regional Medical Center		
74	Mariano Marcos Memorial Hospital		
75	Cagayan Valley Medical Center Molecular Laboratory	II	
76	Philippine Red Cross Isabela Molecular Laboratory		
77	San Antonio City of Ilagan Hospital		
78	Southern Isabela Medical Center		
79	Bataan General Hospital	III	
80	Bulacan Medical Center		
81	Graman Medical & Maternity Hospital Inc Molecular Laboratory		
82	Green City Medical Center		
83	Jose B. Lingad Memorial Hospital		
84	Marilao Medical and Diagnostic Clinic, Inc.		
85	Our Lady of Mt. Carmel Medical Center Molecular Laboratory		
86	Philippine Red Cross - Logistics and Training Center		
87	Philippine Red Cross Clark Molecular Laboratory		
88	Qualimed Hospital - San Jose Del Monte		
89	Tarlac Provincial Hospital Molecular Laboratory		
90	Batangas Medical Center	IV-A	
91	Calamba Medical Center		
92	Daniel O. Mercado Medical Center		
93	DLSU - Cavite		
94	Fatima University Medical Center Antipolo Corp.		
95	Laguna City Provincial Hospital-San Pablo City District Hospital		
96	Laguna Holy Family Hospital, Inc.		
97	Lucena United Doctors Hospital and Medical Center		
98	Mary Mediatrix Medical Center		
99	Ospital ng Imus		
100	PRC- Batangas Chapter Molecular Laboratory		
101	Qualimed Hospital Sta. Rosa		
102	San Pablo College Medical Center		
103	UPLB Covid-19 Molecular Laboratory		
104	Bicol Regional Diagnostic and Reference Laboratory	V	
105	Bacolod Queen of Mercy Hospital	VI	
106	Corazon Locsin Montelibano Memorial Regional Hospital		
107	Dr. Rafael S. Tumbokon Memorial Hospital		
108	Metro Iloilo Hospital and Medical Center		
109	PRC - Negros Occidental Molecular Laboratory		
110	Qualimed Health Network - Iloilo		
111	Roxas City Diagnostic and Laboratory Center		
112	Roxas Memorial Provincial Hospital Molecular Laboratory		
113	Teresita Jalandoni Provincial Hospital		
114	The Doctors Hospital, Inc.		
115	Uswag Iloilo Molecular Laboratory		
116	Western Visayas Medical Center	VII	
117	Allegiant Regional Care Hospital		
118	BioPath Clinical Diagnostics, Inc. - AFRIMS		
119	BioPath Clinical Diagnostics, Inc. - CEBU		
120	Bohol Containerized PCR Laboratory		
121	Cebu Doctors University Hospital, Inc.		
122	Cebu TB Reference Laboratory		
123	Chong Hua Hospital		
124	Governor Celestino Gallares Memorial Medical Center		
125	Negros Oriental Provincial Hospital		
126	Perpetual Succour Hospital of Cebu, Inc.		
127	Philippine Red Cross - Cebu Chapter		
128	Prime Care Alpha COVID-19 Testing Laboratory		
129	University of Cebu Medical Center		
130	Vicente Sotto Memorial Medical Center		
131	Eastern Visayas Regional Covid-19 Testing Center	VIII	

	NAME OF HEALTH FACILITY OR LABORATORY	REGION	ACCREDITATION STATUS
132	OSPA - Farmers' Medical Center	VIII	STAGE 5
133	Ciudad Medical Zamboanga	IX	
134	Philippine Red Cross - Molecular Biology Laboratory		
135	Zamboanga City Medical Center-Department of Agriculture Satellite Laboratory for COVID-19 Testing		
136	Zamboanga Del Sur Medical Center		
137	Lanao Del Norte Covid-19 Testing Laboratory	X	
138	Maria Reyna Xavier University Hospital Inc.		
139	Northern Mindanao Medical Center- Satellite Covid-19 Laboratory		
140	Philippine Red Cross - Cagayan de Oro Chapter		
141	Polymedic Medical Plaza	XI	
142	Davao One World Diagnostic Center Incorporated		
143	Southern Philippines Medical Center (SPMC)		
144	Southern Philippines Medical Center (SPMC) - Pop-up		
145	Cotabato Regional Medical Center	XII	
146	Dr. Jorge P. Royeca Hospital		
147	Divine World Hospital		
148	Dr. Pablo O. Torre Memorial Hospital	VI	STAGE 4
149	Iloilo Provincial Hospital		
150	Philippine Red Cross Passi City Molecular Laboratory	CARAGA	
151	Philippine Red Cross Molecular Laboratory		
152	Baguio General Hospital and Medical Center	CAR	STAGE 3
153	Benguet General Hospital		
154	Luis Hora Memorial Regional Hospital	CARAGA	
155	Adela Serra TY Memorial Medical Center		
156	Democrito O. Plaza Memorial Hospital Molecular Diagnostic Laboratory (Covid-19 RT-PCR Laboratory)	NCR	
157	American Bio-Clinical Laboratory (NHB)		
158	Amosup Seamen's Hospital		
159	Caloocan City North Medical Center		
160	Capitol Medical Center Inc.		
161	East Avenue Medical Center		
162	Ermita Molecular Diagnostic Laboratory, Inc.		
163	Globe Molecular Laboratory		
164	Intramuros Molecular Laboratory		
165	New Era General Hospital		
166	Olayn Medical Laboratory, Inc		
167	Paranaque RT-PCR Molecular Laboratory		
168	PCR MED Molecular Laboratory		
169	Philippine Medical Diagnostic & Laboratory Center Corporation		
170	Quirino Memorial Medical Center		
171	Pangasinan Provincial Hospital	I	
172	Region 1 Medical Center		
173	Dr. Paulino J. Garcia Memorial Research and Medical Center	III	
174	Multi-Lifecare Foundation Molecular Laboratory		
175	Olongapo City Covid-19 Testing Laboratory	IV-A	
176	General Emilio Aguinaldo Memorial Hospital		
177	Ospital ng Lipa		
178	Stark Molecular Laboratory Inc.	VI	
179	Western Visayas State University Medical Center		
180	RHS 7 Molecular Laboratory (PNP)	VII	
181	Zamboanga del Norte Medical Center	IX	
182	Northern Mindanao Medical Center	X	
183	Davao de Oro Provincial Hospital	XI	
184	Davao International Airport Laboratory		
185	Davao Regional Medical Center		
186	Los Amigos Davao Laboratory		
187	PRO 11 RT- PCR Molecular Laboratory		

## COVID-19 PHILIPPINE SITUATIONER #230 (DECEMBER 13, 2020)

Cartridge-based PCR or GeneXpert Laboratories		REGION	ACCREDITATION STATUS
1	Amai Pakpak Medical Center	BARMM	STAGE 5
2	Butuan Medical Center	CARAGA	
3	CARAGA Regional Hospital		
4	Manuel J. Santos Hospital		
5	Amang Rodriguez Memorial Center	NCR	
6	Amosup Seamen's Hospital		
7	BioPath Clinical Diagnostic, Inc.		
8	Biopath Clinical Diagnostics, Inc. (E. Rodriguez)		
9	Dr. Jose B. Rodriguez Memorial Hospital and Sanitarium		
10	IOM-Manila Health Centre Laboratory		
11	Las Pinas General Hospital and Satellite Trauma Center		
12	Lung Center of the Philippines		
13	National Kidney and Transplant Institute		
14	Philippine General Hospital		
15	Philippine Heart Center		
16	Rizal Medical Center		
17	St. Luke's Medical Center - BGC (HB)		
18	St. Luke's Medical Center- QC		
19	Sta. Ana Hospital		
20	Tondo Medical Center		
21	Ilocos Training Regional Medical Center	I	
22	Mariano Marcos Memorial Hospital		
23	Region 1 Medical Center	II	
24	Cagayan Valley CHD TB Reference Laboratory		
25	Bataan General Hospital	III	
26	Bulacan Medical Center		
27	Central Luzon Doctor's Hospital		
28	President Ramon Magsaysay Provincial Hospital	IV-A	
29	Batangas Medical Center		
30	Rakkk Prophet Medical Center, Inc.		
31	Sta. Rosa CHO	IV-B	
32	Culion Sanitarium and General Hospital		
33	Oriental Mindoro Provincial Hospital		
34	Ospital ng Palawan	V	
35	Bicol Medical Center		
36	BioPath Clinical Diagnostic, Inc. - AFRIMS	VII	
37	Cebu TB Reference Laboratory		
38	West Metro Medical Center	IX	
39	Zamboanga City Medical Center		
40	Northern Mindanao Medical Center	X	
41	Davao Doctors Hospital	XI	
42	Davao Regional Medical Center		
43	Cotabato Regional Medical Center	XII	
44	Dr. Arturo Pingoy Medical Center		
45	St. Elizabeth Hospital		
46	Tarlac Provincial Hospital Molecular Laboratory	III	
47	Cardinal Santos Medical Center	NCR	STAGE 3
48	Jose R. Reyes Memorial Medical Center		
49	Philippine Tuberculosis Society Inc, - Quezon Institute		
50	The Medical City - Ortigas		
51	Victoriano Luna Medical Center		
52	Region II Trauma and Medical Center	II	
53	Dr. Jose B. Lingad Memorial Hospital	III	
54	Calamba Medical Center	IV-A	
55	Occidental Mindoro Provincial Hospital	IV-B	
56	Puerto Galera Municipal Health Laboratory		
57	Dr. Rafael S. Tumbokon Memorial Hospital	VI	
58	BioPath Clinical Diagnostic, Inc. CEBU	VII	
59	Siliman University Medical Center		
60	Southern Philippines Medical Center		

## EQUIPMENT UTILIZATION

As of 10 December 2020

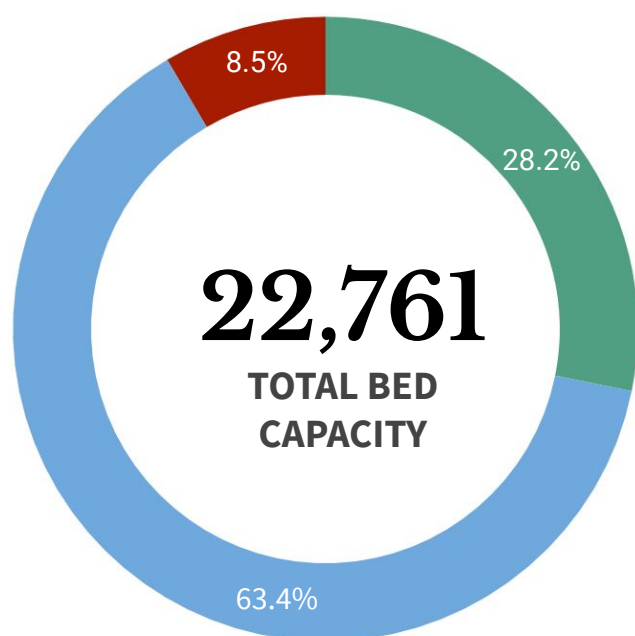

**ICU BEDS**  
**1,924 (8.5% occupied)**



**ISOLATION BEDS**  
**14,422 (63.4% occupied)**



**WARD BEDS**  
**6,415 (28.2% occupied)**



**MECHANICAL VENTILATORS**  
**2,067 (20.4% occupied)**

**Note.** The number of confirmed severe and critical cases may not necessarily correspond to occupancy of ICU beds and mechanical ventilators as suspect and probable cases in severe or critical condition also utilize these resources.

REGION	ISOLATION BEDS	% OCCUPIED	WARD BEDS	% OCCUPIED	ICU BEDS	% OCCUPIED	MECHANICAL VENTILATORS	% OCCUPIED
<b>BARM</b>	299	13.0%	154	11.7%	10	10.0%	6	0.0%
<b>CAR</b>	371	54.2%	155	36.1%	43	76.7%	35	37.1%
<b>NCR</b>	4,016	41.4%	2,187	25.6%	703	45.1%	814	25.9%
<b>I</b>	559	32.2%	273	27.1%	106	34.0%	64	10.9%
<b>II</b>	388	51.5%	190	67.4%	43	69.8%	35	40.0%
<b>III</b>	1,729	34.0%	675	28.4%	262	46.2%	252	18.7%
<b>IV-A</b>	1,544	46.9%	548	29.7%	177	39.0%	257	12.5%
<b>IV-B</b>	226	25.7%	79	12.7%	24	16.7%	38	2.6%
<b>V</b>	445	14.8%	297	8.8%	33	9.1%	27	7.4%
<b>VI</b>	1,019	29.1%	195	17.9%	59	28.8%	123	18.7%
<b>VII</b>	884	37.0%	336	22.9%	149	23.5%	166	9.6%
<b>VIII</b>	441	46.3%	171	27.5%	57	36.8%	33	9.1%
<b>IX</b>	469	40.5%	166	50.6%	26	19.2%	36	13.9%
<b>X</b>	533	28.7%	253	22.1%	55	38.2%	37	21.6%
<b>XI</b>	524	64.7%	403	49.9%	55	83.6%	60	43.3%
<b>XII</b>	632	29.9%	158	6.3%	83	30.1%	46	13.0%
<b>XIII</b>	343	39.7%	175	14.3%	39	53.8%	38	21.1%
<b>TOTAL</b>	<b>14,422</b>	<b>38.5%</b>	<b>6,415</b>	<b>27.5%</b>	<b>1,924</b>	<b>41.8%</b>	<b>2,067</b>	<b>20.4%</b>

**Note.** The occupancy rate of beds and mechanical ventilators may not necessarily correspond to occupancy of ICU beds and mechanical ventilators as suspect and probable cases who need hospital admission also utilize these resources.

**PERSONAL PROTECTIVE EQUIPMENT AND OTHER HEALTH EQUIPMENT DISTRIBUTED**

As of December 11,2020

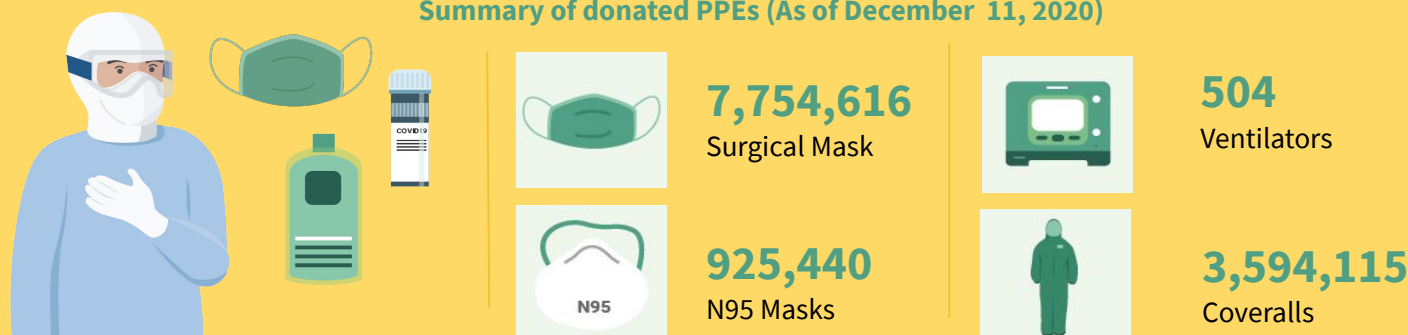
**FOREIGN AND LOCAL DONATIONS PROCESSED****Summary of donated PPEs (As of December 11, 2020)**

DONOR	RT-PCR BRAND	QUANTITY
Ministry of Health Brunei   Mammoth Foundation	BGI (China)	101,000
Shanghai Nanjiang Co., Ltd.	Beijing Applied Technologies(China)	483,840
Gov't of China   Mr. Carlos Gonzalez   San Miguel Corporation	Sansure (China)	285,408
Gov't of Singapore   Temasek Foundation	A*Star Fortitude (Singapore)	640,000
Udenna Foundation   Republic of Korea	Q SenS (South Korea)	85,000
Global Fund - Philippine Business for Social Progress	Gene Xpert Cepheid (USA)	160,000
Government of Vietnam	LightPower iVA (Vietnam)	2,400
	iVA aDNA/RNA Extraction Kit (Vietnam)	2,400
International Atomic Energy Agency	qScript XLT 1-step RT qPCR ToughMix R. 2x Concentrated	3,500
Apical Scientific Sdn. Bhd	ViRNAExTM Innovative RNA Extractor	500
	1st BASE Viral Transport Media (VTM), Biotechnology Grade (1L and 3ml in 10ml)	1,003
	1st BASE Viral DNA/RNA Extraction Kit	250
Kingdom of Thailand (Siam Bioscience Co. Ltd)	DMSc COVID-19 real-time RT-PCR kit	10,000
<b>TOTAL</b>		<b>1,775,301</b>

## HEALTHCARE WORKERS AFFECTED BY COVID-19 as of 12 December 2020

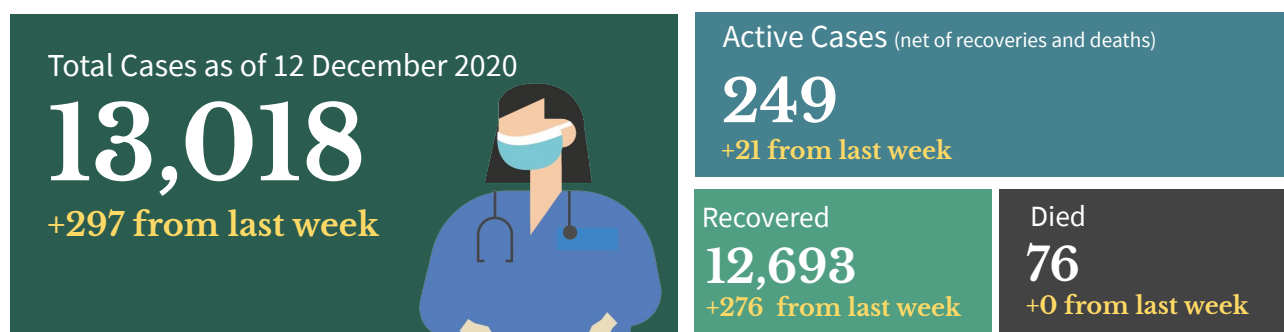

## Top Healthcare workers affected by COVID-19

Medical Profession/Cadre With COVID-19 cases	CASE COUNT	DEATHS	CASE FATALITY RATE
<b>Medical</b>			
Nurse	4,596	18	0.4%
Physician	2,169	31	1.4%
Nursing Assistant	977	2	0.2%
Medical Technologist	645	0	0.0%
Midwife	427	0	0.0%
Radiologic Technologist	269	0	0.0%
Pharmacist	180	1	0.6%
Caregiver	107	1	0.9%
<b>Non-medical</b>			
Admin Staff	598	7	1.2%
Barangay Health Worker	337	3	0.9%
Utility	234	2	0.9%
Dietary Staff	112	1	0.9%
Security Guard	63	0	0.0%
Social Worker	52	0	0.0%
Driver	48	0	0.0%
Hospital Employee	29	1	3.4%

**Note:** Counts do NOT represent the final number and are subject to change after validation and inclusion of incoming reports.

## Healthcare Workers with confirmed COVID-19 by Date of Onset of Illness (N= 13,018)

Philippines, as of 12 December 2020

## No. of Cases

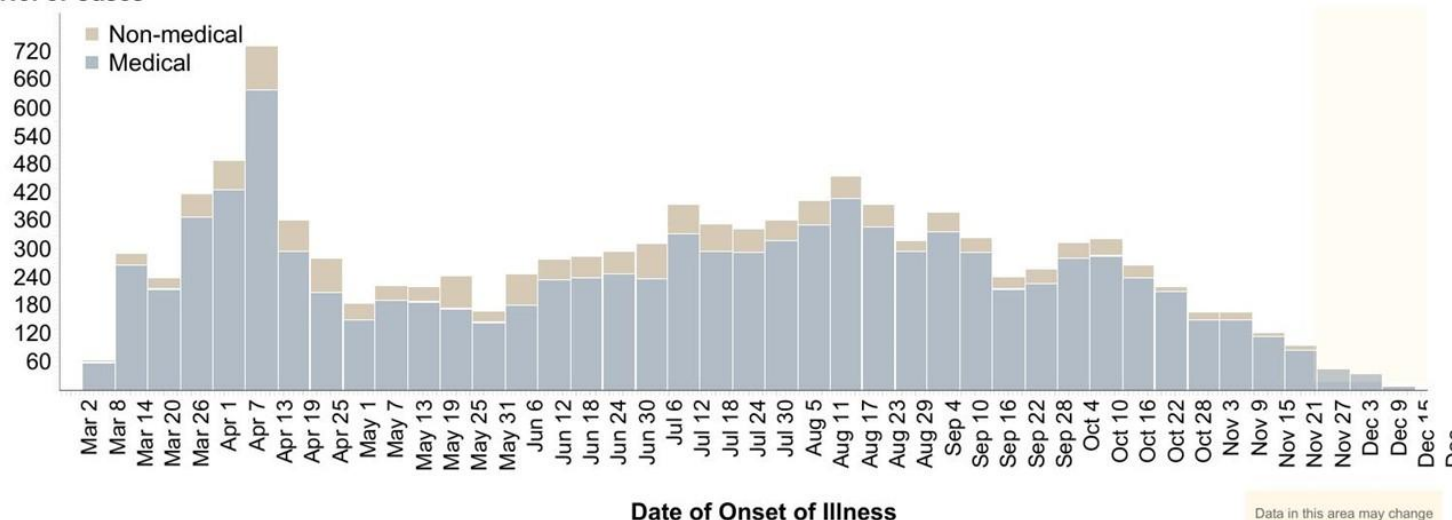

**Note:** Date of specimen collection (minus 3) or date of report (minus 9) were used as proxy, if date of onset is unavailable.

Data in this area may change significantly due to incoming reports.



## BEHAVIORAL MESSAGES

- This coming holiday season, the government is encouraging everyone to be updated with vital information from verified sources especially with the widespread use of online platforms. Verified sources bring us safety and proper measures against the virus.
- As part of the safety measures during the holidays, the government is reminding everyone to avoid shopping or eating out for long hours as to lessen the risk to exposure from COVID-19.
- The government is continuously reminding everyone to follow simple things that would reduce exposure to COVID-19 like wearing face masks at all times, maintain physical distancing, and practice hand hygiene and proper cough manners. Do this not just for yourselves, but also for the safety of your family and the community.
- People are advised to visit parks and open spaces that are close to your home as traveling long distances may expose you to COVID-19. When in parks and open spaces should wear face masks at all times, practice hand hygiene and proper coughing manners, and maintain a 1-meter distance from others.
- Everyone is enjoined to stay healthy both physically and mentally. Eating a well-balanced diet, that includes plenty of fruits, vegetables and food rich in proteins is the best way to get all the essential nutrients we need for good health and normal immune function. Avoid eating high-sodium and high-sugar food. Avoid smoking, exercise daily, drink lots of water to avoid dehydration, and get an average of seven to eight hours of sleep as recommended.



## HOW DO YOU REMAIN SAFE AND HEALTHY AMIDST THE COVID-19 PANDEMIC?

ALWAYS remember and practice the following:



Wash hands with soap and water for 20 seconds or more (Try singing the chorus of your favorite song while washing).



Use a hand sanitizer with 70% alcohol if you can't wash your hands for 20 seconds or more.



Avoid touching your face, especially your mouth, eyes, nose.



Make sure you keep 1 meter distance from other people.



Avoid touching things that many people touch like door handles, tables, chairs, etc.



Wear a mask while outside.



Frequently clean surfaces in your house, work or business. This includes tables, doorknobs, light switches, countertops, handles, desks, phones, keys, keyboards, toilets, faucets, and sinks.



Disinfect using a bleach solution (7 tablespoons [100 mL] bleach for 1 liter of clean water).



Disinfect your most used things (like phone, keys, eyeglasses, keyboard, etc.) with 70% alcohol solution.

## RECENT UPDATES ON COVID-19

As of December 12, 2020

- DOH recorded **30,168 active cases** with the majority of the patients exhibiting **mild symptoms** (25,891; 85.8%) while **1,382 patients** are in **critical condition** (4.6%).
- DOH recorded **13,018 health care workers** positive for COVID-19. Of these, **12,693** (97.5%) have recovered, 76 (0.6%) have died and 249 (1.9%) were active cases. Of these active cases, 144 (57.8%) were mild cases, 76 (30.5%) were asymptomatic, 15 (6.0%) in severe condition, 11 (4.4%) in critical condition and 3 (1.2%) are moderate in condition.
- A total of **713,130 Returning Overseas Filipinos (ROFs)** have arrived in the country (Land-based: 425,719; Sea-based: 285,425; and Transferees from Sabah 1,986). Of these, **709,377 were released from facility quarantine** (Land-based: 423,087; Sea-based: 284,304; and Sabah: 1,986). Among the ROFs, **11,510 were confirmed COVID-19 patients** (Land-based: 7,228; Sea-based: 4,282). Among these, 475 are currently admitted, 10,954 have already recovered; and 6 have died.
- A total of **321 donations** to the Department of Health were facilitated by the Donations Team from both foreign and local donors. There were 218 transactions, representing 67.9%, which have already been completed. The team is currently facilitating 77 foreign donations and 26 local donations, while no transaction is on hold.

## TREATMENT

For case management of COVID-19 patients, healthcare providers are advised to adhere to the existing [PSMID Guidelines](#).

## POLICY IN-FOCUS

The Department of Health has amended Department Memorandum (DM) No. 2020-0468-A<sup>1</sup>, "Supplemental Guidance on the Use of Rapid Antigen Test Kits", in order to change Section II, No. 3 into: Rapid antigen tests shall be allowed for diagnostic testing of close contacts in communities and closed or semi-closed institutions with confirmed outbreaks and in remote settings where RT-PCR is not immediately available. Remote settings are Geographically-Isolated and Disadvantaged Areas (GIDAs) barangays identified by DM 2020-0490.

Check the DM [here](#).



## Contact Details

For further information, you may reach us through the following platforms:

### SOCIAL MEDIA ACCOUNTS

- f Facebook:**  
[fb.com/OfficialDOHgov](https://fb.com/OfficialDOHgov)
- Twitter:**  
[@DOHgovph](https://twitter.com/DOHgovph)
- Viber:**  
DOH PH COVID-19
- TikTok:**  
[@dohgovph](https://tiktok.com/@dohgovph)

### WEBSITES

- DOH:**  
[www.doh.gov.ph](http://www.doh.gov.ph)
- Healthy Pilipinas:**  
[healthypilipinas.ph](http://healthypilipinas.ph)

### CONTACT NUMBERS

- (02) 894 - COVID (26843) or 1555 (for all subscribers)

## Resources

1. Department of Health. DM 2020-0495  
[https://drive.google.com/file/d/10FFQDmcwTzpvZQDZpI\\_wFMq1W4cBGJ66/view](https://drive.google.com/file/d/10FFQDmcwTzpvZQDZpI_wFMq1W4cBGJ66/view)

**THANK YOU** for checking out this issue of Beat-COVID-19 Today! We'd like to know what you think. Send us your feedback at [dohfeedback@gmail.com](mailto:dohfeedback@gmail.com).