

Beat COVID-19 Today

A COVID-19 Philippine Situationer: Full Weekly Report



Issue 209 | November 22, 2020



Breakdown of Active Cases

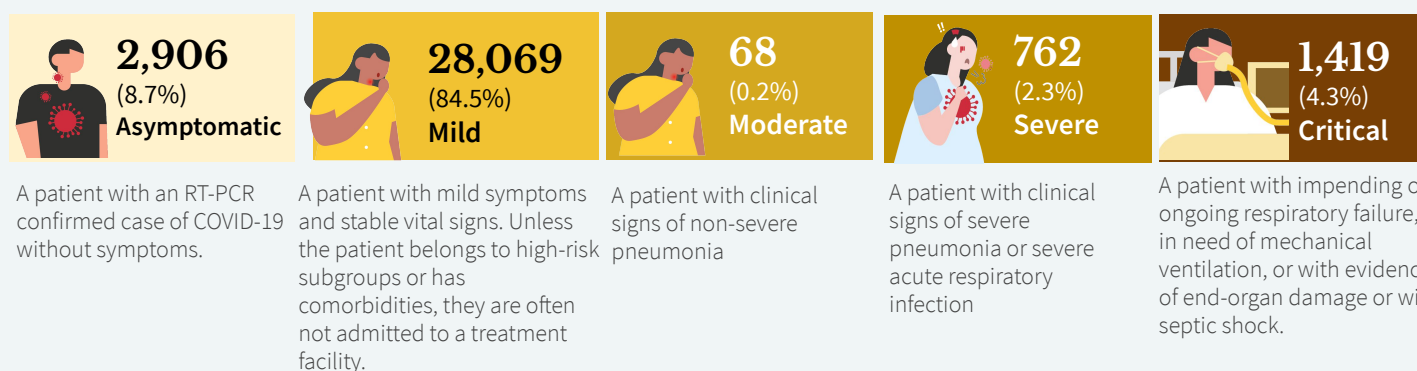

Note. A person who is classified as having a mild case of COVID-19 but is considered high-risk due to age or the presence of comorbidities must be admitted to a treatment facility. Severe or critical cases must be admitted to a treatment facility, regardless of inclusion in high-risk subgroups or presence of comorbidities.

CONFIRMED CASES BY DATE OF ONSET OF ILLNESS



CONFIRMED DEATHS BY DATE OF DEATH



Notes.

1. Bars with dark green colors indicate the actual date of onset or date of death for cases reported from August 9 to August 15.
2. In cases where date of onset of illness is unreported, date of specimen collection was used as proxy. Cases that do not have both are not accounted for in the date of onset histogram. As of this situation report, around 10% of cases have unreported dates of specimen collection and onset of illness.
3. **Owing to delays in reporting, case counts in the gray shaded area are still most likely incomplete. Hence, we urge caution in interpreting data beyond this date.** Rest assured that the DOH continues to work tirelessly to ensure the timely reporting of accurate data.

CASE BREAKDOWN BY REGION

	Confirmed Cases	Recoveries	Deaths	Case Fatality Rate
BARMM	2,480	2,065	63	2.54%
CAR	5,267	3,780	52	0.99%
CARAGA	3,484	2,824	129	3.70%
NCR	194,539	182,217	3,579	1.84%
Region I- Ilocos Region	3,777	2,991	99	2.62%
Region II - Cagayan Valley	3,760	3,022	46	1.22%
Region III - Central Luzon	26,031	22,304	418	1.61%
Region IV-A - CALABARZON	76,794	69,170	971	1.26%
Region IV-B - MIMAROPA	2,530	2,274	37	1.46%
Region V - Bicol Region	3,907	3,206	113	2.89%
Region VI - Western Visayas	19,909	17,372	519	2.61%
Region VII - Central Visayas	25,115	22,448	1,355	5.40%
Region VIII - Eastern Visayas	8,507	7,580	75	0.88%
Region IX - Zamboanga Peninsula	4,917	3,843	150	3.05%
Region X - Northern Mindanao	6,707	5,447	121	1.80%
Region XI - Davao Region	8,288	5,454	206	2.49%
Region XII - SOCCSKARGEN	4,098	3,124	101	2.46%
<i>Repatriate</i>	13,414	13,123	38	0.28%
<i>For validation</i>	3,328	3,304	8	0.24%
GRAND TOTAL	416,852	375,548	8,080	1.94%

NEW CASES BY REGION (November 15 - November 21)

BARMM	88
CAR	332
CARAGA	206
NCR	2,391
REGION I: Ilocos Region	223
REGION II: Cagayan Valley	175
REGION III: Central Luzon	1,093
REGION IV-A: CALABARZON	2,187
REGION IV-B: MIMAROPA	99

REGION V: Bicol Region	165
REGION VI: Western Visayas	711
REGION VII: Central Visayas	562
REGION VIII: Eastern Visayas	451
REGION IX: Zamboanga Peninsula	329
REGION X: Northern Mindanao	330
REGION XI: Davao Region	851
REGION XII: SOCCSKARGEN	319

CONFIRMED CASES BY DATE OF ONSET OF ILLNESS (DISAGGREGATED)

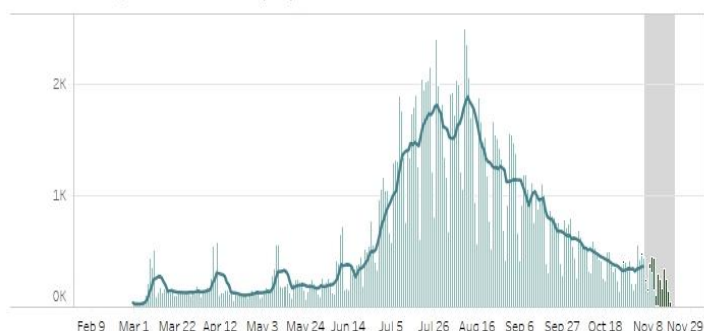

NCR

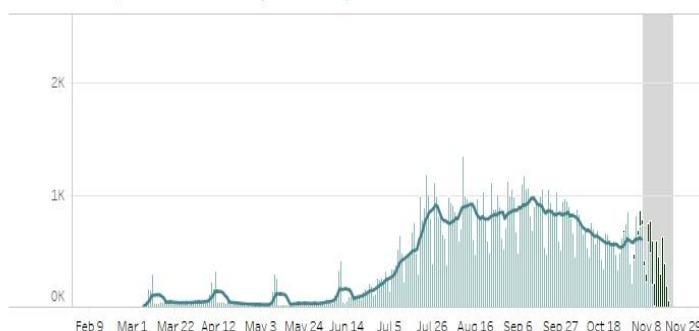

Rest of Luzon



Rest of Visayas



Mindanao

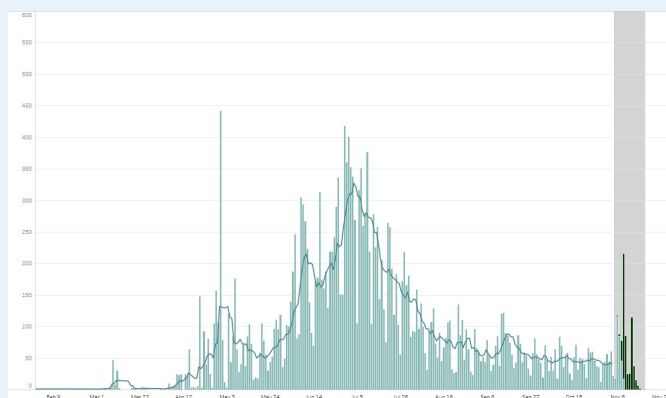

Region VII - Central Visayas

Notes.

1. Bars with dark green colors indicate the actual date of onset or date of death for newly-reported cases from June 28 to July 4.
2. The cases from the "NCR" graph have been separated from cases of the "Luzon" graph.
3. The cases from the "Region VII - Central Visayas" graph have been separated from the "Visayas" graph.
4. Owing to delays in reporting, case counts within the gray area are still incomplete. Hence, we urge caution in interpreting data beyond this date. The axis for dates have been relabeled to better reflect data before gray area. Rest assured that the DOH continues to work tirelessly to ensure the timely reporting of accurate data.

COVID-19'S CAPACITY TO SPREAD (R_t VALUE)

November 6: 0.96 ± 0.02

November 7: 0.92 ± 0.02

**Time-varying
Reproduction number**

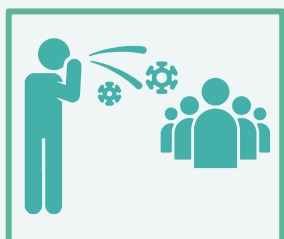

The time-varying **reproduction number (R_t)** indicates the possible number of people being infected by a sick person, at a specific time with control measures in place.

IMPORTANT NOTE. The reproduction number is measured using symptom onset, we do not include in the interpretation the past 14-16 days given the time between symptoms, health seeking, testing, and reporting. When interpreting the reproduction number keep in mind that it is a **lagging indicator (that is, it provides a snapshot of the situation two weeks ago)**. Please do not expect this number to change daily.

- The reproduction number (R_t) was around 2 early on in the outbreak. This meant that each confirmed person with COVID was infecting 2 other people.
- Based on the latest data, we are 95 percent confident that $R_t = 0.92 \pm 0.02$, which means each infected individual was infecting an average of 0.92 other persons **around two weeks ago**.
- **Lowering this value is made possible through efforts such as social distancing, wearing of PPE, and other means to stop the spread of the virus.**
- The goal is for R_t to be less than 1, which would mean that, on average, an infected person is infecting less than one person, eventually stopping the transmission of COVID-19.

BREAKDOWN OF CASES BY AGE (FEMALE)

AGE GROUP	CASE COUNT	DEATHS	RECOVERIES
Unknown age	885	2	873
0 to 4	3,083	30	2,737
5 to 9	2,944	7	2,674
10 to 14	4,083	9	3,718
15 to 19	7,239	19	6,591
20 to 24	22,235	38	20,551
25 to 29	29,168	51	26,928
30 to 34	24,566	56	22,524
35 to 39	17,977	89	16,475
40 to 44	15,117	109	13,829
45 to 49	13,056	144	11,927
50 to 54	12,523	250	11,221
55 to 59	10,951	309	9,741
60 to 64	8,926	392	7,691
65 to 69	6,278	444	5,217
70 to 74	4,411	431	3,536
75 to 79	2,575	322	1,982
80+	3,165	501	2,286

BREAKDOWN OF CASES BY AGE (MALE)

AGE GROUP	CASE COUNT	DEATHS	RECOVERIES
Unknown age	1,303	5	1,278
0 to 4	3,641	51	3,197
5 to 9	3,302	5	2,983
10 to 14	4,375	16	3,969
15 to 19	7,129	22	6,515
20 to 24	23,698	44	22,023
25 to 29	35,232	85	32,674
30 to 34	32,051	104	29,629
35 to 39	25,003	160	23,033
40 to 44	21,746	185	19,975
45 to 49	17,853	302	16,218
50 to 54	15,361	444	13,727
55 to 59	12,522	537	10,895
60 to 64	9,183	684	7,618
65 to 69	6,470	687	5,065
70 to 74	4,342	629	3,265
75 to 79	2,284	421	1,591
80+	2,175	496	1,392

AGE AND SEX DISTRIBUTION: CASE COUNTS

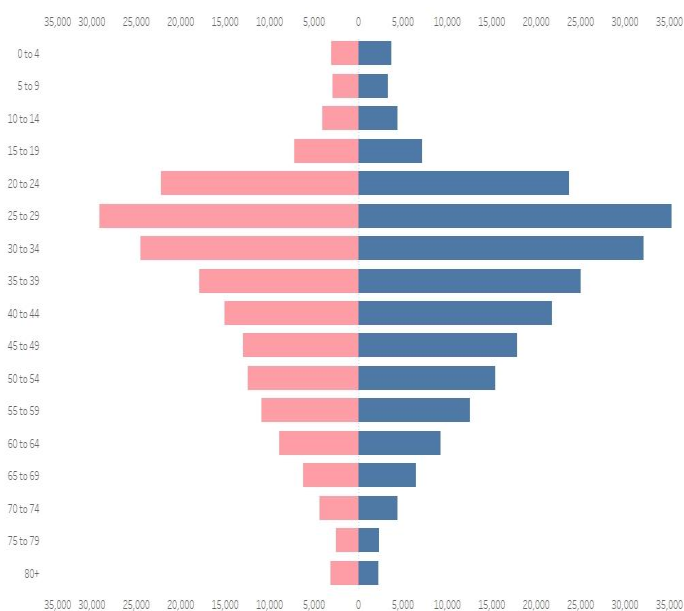

AGE AND SEX DISTRIBUTION: DEATHS

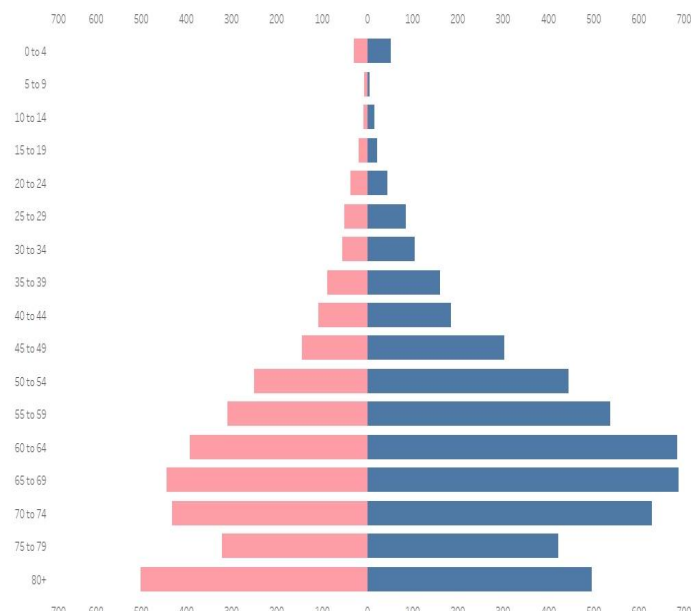

CASE SUMMARY OF OVERSEAS FILIPINOS (OFs)

11,558
Confirmed OFs
DFA Count

2,637
Confirmed OFs
DOH Count

DOH Counts validated through the International Health Regulation (IHR), 24 cases for validation of disposition

REGIONAL DISTRIBUTION

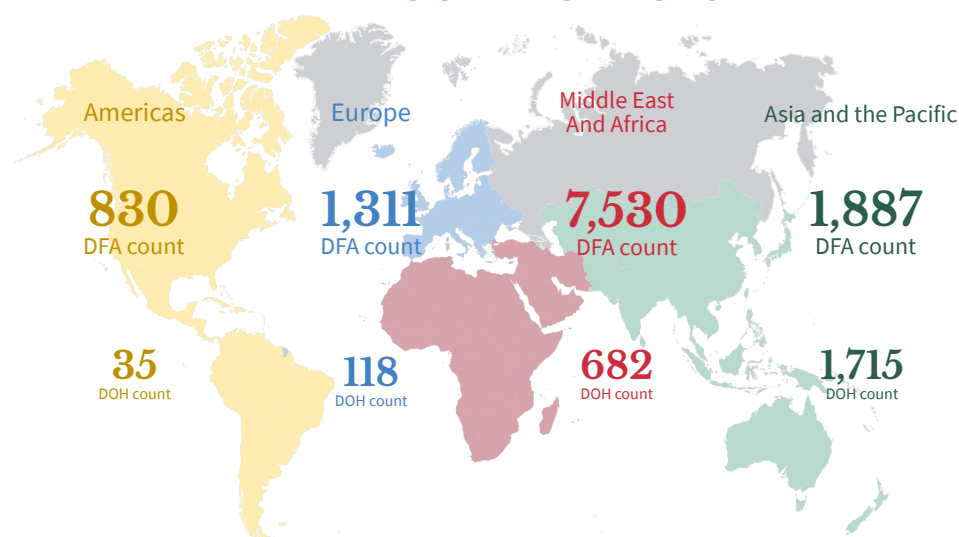

WEEKLY TESTING STATISTICS (Data for 15 November to 21 November 2020 as reported on 22 November 2020, 6PM)

FACILITY NAME	SAMPLE TESTED	INDIVIDUALS TESTED	POSITIVE TEST	POSITIVITY RATE	TESTING BACKLOGS (as of 21 November)
AL Molecular Diagnostic Laboratory	1006	1005	42	4%	0
Allegiant Regional Care Hospital	111	111	0	0%	0
Amai Pakpak Medical Center GeneXpert Laboratory	174	174	13	7%	0
Amang Rodriguez Memorial Center GeneXpert Laboratory	190	190	27	14%	0
Amosup Seamen's Hospital	75	71	5	7%	0
Army General Hospital Molecular Laboratory	87	59	8	14%	0
Asian Hospital and Medical Center	473	460	14	3%	0
Bacolod Queen of Mercy Hospital	28	28	4	14%	0
Baguio General Hospital and Medical Center	7840	4194	264	6%	0
Bataan General Hospital (RT PCR)	2216	2216	139	6%	0
Bataan General Hospital and Medical Center GeneXpert Laboratory	149	148	5	3%	0
Batangas Medical Center GeneXpert Laboratory	16	16	3	19%	0
Batangas Medical Center RT PCR Laboratory	204	204	6	3%	0
Bicol Medical Center GeneXpert Laboratory	174	113	30	27%	0
Bicol Regional Diagnostic and Reference Laboratory (BRDRL)	1243	1125	93	8%	0
BioPath Clinical Diagnostic, Inc.	178	172	18	10%	0
BioPath Clinical Diagnostics, Inc - CEBU	2	1	1	100%	0
BioPath Clinical Diagnostics, Inc. (E. Rodriguez)	84	71	8	11%	0
BioPath Clinical Diagnostics, Inc. - AFRIMS	1	6	0	0%	0
BioPath Clinical Diagnostics, Inc. GeneXpert Laboratory	1	1	0	0%	0
Biopath Clinical Diagnostics, Inc. - AFRIMS GeneXpert Laboratory	0	2	0	0%	0
Bohol Containerized PCR Laboratory	794	790	7	1%	0
Bulacan Medical Center (RT PCR)	502	502	26	5%	0
Bulacan Medical Center GeneXpert Laboratory	99	97	16	16%	0
Butuan Medical Center (RT PCR)	468	468	89	19%	0
Butuan Medical Center GeneXpert Laboratory	70	70	18	26%	0
Cagayan Valley CHD GeneXpert Laboratory	83	67	2	3%	0
Cagayan Valley Medical Center Molecular Laboratory	2681	2239	101	5%	0
Calamba Medical Center	770	770	58	8%	0
Cardinal Santos Medical Center	284	284	30	11%	0
Cebu Doctors University Hospital, Inc.	375	366	1	0%	0
Cebu TB Reference Laboratory - GeneXpert	0	0	0	null	0
Cebu TB Reference Laboratory - Molecular Facility for COVID-19 Testing	8196	8196	483	6%	0
Central Luzon Doctor's Hospital GeneXpert Laboratory	105	105	16	15%	0
Chinese General Hospital	4856	4856	246	5%	0
Chong Hua Hospital	553	553	12	2%	0
Ciudad Medical Zamboanga	492	492	123	25%	0
Corazon Locsin Montelibano Memorial Regional Hospital	1326	1326	121	9%	0
Cotabato Regional and Medical Center GeneXpert Laboratory	89	70	10	14%	0
Cotabato Regional and Medical Center RT PCR	1449	1328	174	13%	0
Dagupan Doctors Villaflor Memorial Hospital	409	408	22	5%	0
Daniel O. Mercado Medical Center	348	340	33	10%	0
Davao Doctors Hospital GeneXpert Laboratory	133	133	11	8%	0
Davao One World Diagnostic Center Incorporated	5091	5091	341	7%	0
Davao Regional Medical Center GeneXpert Laboratory	450	438	46	11%	0
De La Salle Medical and Health Sciences Institute	2426	2421	76	3%	0
De Los Santos Medical Center	886	893	22	2%	0
Detoxicare Molecular Diagnostics Laboratory	10457	10457	749	7%	0
Divine Word Hospital	1542	1542	116	8%	0
Dr. Arturo Pingoy Medical Center GeneXpert Laboratory	247	243	24	10%	0
Dr. Jorge P. Royeca Hospital	503	502	105	21%	1
Dr. Jose N. Rodriguez Memorial Hospital and Sanitarium (TALA) GeneXpert Laboratory	4	4	0	0%	0

WEEKLY TESTING STATISTICS (Data for 15 November to 21 November 2020 as reported on 22 November 2020, 6PM)

FACILITY NAME	SAMPLE TESTED	INDIVIDUALS TESTED	POSITIVE TESTS	POSITIVITY RATE	TESTING BACKLOGS (as of 21 November)
Dr. Jose N. Rodriguez Memorial Hospital and Sanitarium (TALA) RT PCR	743	742	10	1%	0
Dr. Rafael S. Tumbokon Memorial Hospital	587	587	32	5%	0
Eastern Visayas Regional Covid Testing Center	4400	4400	325	7%	0
Fe del Mundo Medical center	488	467	39	8%	0
First Aide Diagnostic Center	null	null	null	null	0
Governor Celestino Gallares Memorial Medical Center	547	547	0	0%	0
Graman Medical & Maternity Hospital Molecular Laboratory	139	139	11	8%	0
Greencity Medical Center	null	null	null	null	0
Health Delivery Systems	269	268	18	7%	0
Hi-Precision Diagnostics (QC)	2458	1881	100	5%	0
Ilocos Training Regional Medical Center GeneXpert Laboratory	12	12	1	8%	0
Ilocos Training and Regional Medical Center	2857	2857	123	4%	0
Jose B. Lingad Memorial General Hospital	2996	2996	259	9%	0
Kaiser Medical Center Inc.	119	119	2	2%	0
Lanao Del Norte Covid-19 Testing Laboratory	51	51	4	8%	0
Las Pinas General Hospital and Satellite Trauma Center	249	249	24	10%	0
Las Pinas General Hospital and Satellite Trauma Center GeneXpert Laboratory	31	30	9	30%	0
Lucena United Doctors Hospital and Medical Center	2324	2290	496	22%	0
Lung Center of the Philippines (LCP)	1909	1901	87	5%	0
Lung Center of the Philippines GeneXpert Laboratory	105	101	10	10%	0
Makati Medical Center (MMC)	1435	1125	118	10%	0
Manila Doctors Hospital	821	821	24	3%	0
Manila Healthtek Inc.	null	null	null	null	0
Manuel J. Santos Hospital	83	82	10	12%	0
Maria Reyna Xavier University Hospital Inc.	253	245	25	10%	0
Mariano Marcos Memorial Hospital (RT PCR)	1237	1061	40	4%	0
Mariano Marcos Memorial Hospital GeneXpert Laboratory	75	75	3	4%	0
Marikina Molecular Diagnostics Laboratory (MMDL)	838	818	111	14%	0
Marilao Medical and Diagnostic Clinic, Inc.	949	949	172	18%	0
Mary Mediatrix Medical Center	255	255	10	4%	0
Metro Iloilo Hospital and Medical Center	664	664	23	3%	0
National Kidney and Transplant Institute	467	437	41	9%	0
National Kidney and Transplant Institute GeneXpert Laboratory	132	132	11	8%	0
New World Diagnostic Premium Medical Branch	1977	1977	38	2%	0
Northern Mindanao Medical Center GeneXpert Laboratory	185	185	25	14%	0
Northern Mindanao TB Regional Center	2393	2388	258	11%	0
Oriental Mindoro Provincial Hospital GeneXpert Laboratory	152	145	20	14%	0
Ospital ng Imus	1306	1306	38	3%	0
Ospital ng Palawan GeneXpert Laboratory	81	76	3	4%	0
PNP Crime Laboratory	818	818	29	4%	0
PNP General Hospital	485	485	14	3%	0
PRC - Negros Occidental Molecular Laboratory	852	852	60	7%	0
PRC- Batangas Chapter Molecular Laboratory	1538	1534	99	6%	0
Parkway Medical and Diagnostic Center	951	951	52	5%	0
Pasig City Molecular Laboratory	994	994	68	7%	16
Philippine Airport Diagnostic Laboratory	6692	6611	104	2%	0
Philippine Children's Medical Center	549	551	30	5%	0
Philippine Heart Center GeneXpert Laboratory	178	178	14	8%	0
Philippine Red Cross (PRC)	8518	8519	332	4%	0
Philippine Red Cross - Cagayan de Oro Chapter	452	452	25	6%	0
Philippine Red Cross - Cebu Chapter	126	126	0	0%	0
Philippine Red Cross - Logistics and Training Center	645	633	27	4%	0
Philippine Red Cross - Molecular Biology Laboratory	686	684	45	7%	0
Philippine Red Cross - Port Area	27089	26625	483	2%	0

WEEKLY TESTING STATISTICS (Data for 15 November to 21 November 2020 as reported on 22 November 2020, 6PM)

FACILITY NAME	SAMPLE TESTED	INDIVIDUALS TESTED	POSITIVE TESTS	POSITIVITY RATE	TESTING BACKLOGS (as of 21 November)
Philippine Red Cross Clark Molecular Laboratory	3943	3890	80	2%	0
Philippine Red Cross Logistics & Multipurpose Center	5084	5084	164	3%	0
Polymedic Medical Plaza	1026	926	73	8%	0
Prime Care Alpha Covid-19 Testing Laboratory	1176	1176	24	2%	0
QR Medical Laboratories Inc. (VitaCare)	111	111	3	3%	0
Qualimed Health Network - Iloilo	626	626	56	9%	0
Qualimed Hospital - San Jose Del Monte	597	597	20	3%	0
Qualimed Hospital Sta. Rosa	745	745	40	5%	0
Rakkk Prophet Medical Center GeneXpert Laboratory	16	16	3	19%	0
Region 1 Medical Center GeneXpert Laboratory	252	252	28	11%	0
Research Institute for Tropical Medicine (RITM)	7997	6424	639	10%	50
Roxas City Diagnostic and Laboratory Center	106	106	13	12%	0
Safeguard DNA Diagnostics, Inc	4322	4322	116	3%	0
San Lazaro Hospital (SLH)	1012	863	37	4%	0
San Miguel Foundation Testing Laboratory	2784	2238	34	2%	0
San Pablo College Medical Center	345	334	22	7%	0
San Pablo District Hospital	445	445	99	22%	0
Singapore Diagnostics	1245	1094	73	7%	0
Southern Philippines Medical Center (SPMC)	6976	4993	558	11%	0
St. Elizabeth Hospital GeneXpert Laboratory	195	195	28	14%	0
St. Luke's Medical Center - BGC (HB) GeneXpert Laboratory	129	124	3	2%	0
St. Luke's Medical Center - BGC (SLMC-BGC)	3318	2633	110	4%	0
St. Luke's Medical Center - Quezon City (SLMC-QC)	1621	1353	51	4%	0
St. Luke's Medical Center - Quezon City GeneXpert Laboratory	139	139	13	9%	0
Sta. Ana Hospital - Closed System Molecular Laboratory (GeneXpert)	108	108	9	8%	0
Sta. Ana Hospital - Closed System Molecular Laboratory (RT PCR)	2267	2265	52	2%	0
Taguig City Molecular Laboratory	75	69	7	10%	0
Tarlac Provincial Hospital Molecular Laboratory	null	null	null	null	0
Teresita Jalandoni Provincial Hospital	4634	4634	187	4%	0
The Doctors Hospital, Inc.	141	138	12	9%	0
The Lord's Grace Medical and Industrial Clinic	1869	1869	38	2%	0
The Medical City (TMC)	967	683	58	8%	0
Tondo Medical Center GeneXpert Laboratory	129	129	10	8%	0
Tropical Disease Foundation	804	773	69	9%	0
UP National Institutes of Health (UP-NIH)	529	529	35	7%	0
UP Philippine Genome Center	1373	1363	68	5%	0
UP-PGH Molecular Laboratory	1914	1914	102	5%	0
UPLB Covid-19 Molecular Laboratory	234	228	30	13%	0
University of Cebu Medical Center	344	255	2	1%	0
University of Perpetual Help DALTA Medical Center, Inc.	419	401	31	8%	0
University of the East Ramon Magsaysay Memorial Medical Center	219	219	1	0%	10
Valenzuela Hope Molecular Laboratory	1050	1050	43	4%	0
Veteran Memorial Medical Center	203	188	16	9%	0
Vicente Sotto Memorial Medical Center (VSMMC)	4536	3303	50	2%	0
Victoriano Luna - AFRIMS	1140	1140	13	1%	0
Western Visayas Medical Center (WVMC)	5504	5359	194	4%	0
Zamboanga City Medical Center - DA Satellite Laboratory	973	796	114	14%	0
Zamboanga City Medical Center GeneXpert Laboratory	115	115	11	10%	0
Total (as of 21 November)	217,857 (29,826)	204,023 (28,005)	11,099 (1,560)	5.4% (5.6%)	77

CUMULATIVE TESTING STATISTICS

FACILITY NAME	SAMPLE TESTED	INDIVIDUALS TESTED	POSITIVE TESTS	POSITIVITY RATE
AL Molecular Diagnostic Laboratory	6795	6679	376	6%
Allegiant Regional Care Hospital	4981	4987	512	10%
Amai Pakpak Medical Center GeneXpert Laboratory	2543	2527	650	26%
Amang Rodriguez Memorial Center GeneXpert Laboratory	2506	2504	575	23%
Amosup Seamen's Hospital	416	408	32	8%
Army General Hospital Molecular Laboratory	1056	998	109	11%
Asian Hospital and Medical Center	19446	17669	3446	20%
Bacolod Queen of Mercy Hospital	2768	2735	335	12%
Baguio General Hospital and Medical Center	178240	133463	5309	4%
Bataan General Hospital (RT PCR)	44769	44618	2853	6%
Bataan General Hospital and Medical Center GeneXpert Laboratory	3326	3235	99	3%
Batangas Medical Center GeneXpert Laboratory	2299	2295	162	7%
Batangas Medical Center RT PCR Laboratory	441	436	20	5%
Bicol Medical Center GeneXpert Laboratory	4396	3510	596	17%
Bicol Regional Diagnostic and Reference Laboratory (BRDRL)	34752	31572	1923	6%
BioPath Clinical Diagnostic, Inc.	873	841	111	13%
BioPath Clinical Diagnostics, Inc - CEBU	3	2	2	100%
BioPath Clinical Diagnostics, Inc. (E. Rodriguez)	107	94	9	10%
BioPath Clinical Diagnostics, Inc. - AFRIMS	2	7	0	0%
BioPath Clinical Diagnostics, Inc. GeneXpert Laboratory	36	36	12	33%
Biopath Clinical Diagnostics, Inc. - AFRIMS GeneXpert Laboratory	0	2	0	0%
Bohol Containerized PCR Laboratory	4917	4899	208	4%
Bulacan Medical Center (RT PCR)	5733	5733	579	10%
Bulacan Medical Center GeneXpert Laboratory	2206	2206	369	17%
Butuan Medical Center (RT PCR)	4237	4253	1042	25%
Butuan Medical Center GeneXpert Laboratory	1217	1213	337	28%
Cagayan Valley CHD GeneXpert Laboratory	10143	9438	387	4%
Cagayan Valley Medical Center Molecular Laboratory	34616	28911	2321	8%
Calamba Medical Center	7366	7338	1407	19%
Cardinal Santos Medical Center	1984	1987	171	9%
Cebu Doctors University Hospital, Inc.	4493	4964	187	4%
Cebu TB Reference Laboratory - GeneXpert	0	4	0	0%
Cebu TB Reference Laboratory - Molecular Facility for COVID-19 Testing	147822	147513	12803	9%
Central Luzon Doctor's Hospital GeneXpert Laboratory	818	816	100	12%
Chinese General Hospital	184747	184880	23271	13%
Chong Hua Hospital	6639	6630	321	5%
Ciudad Medical Zamboanga	7088	6977	1064	15%
Corazon Locsin Montelibano Memorial Regional Hospital	17447	17034	2141	13%
Cotabato Regional and Medical Center GeneXpert Laboratory	5990	5579	745	13%
Cotabato Regional and Medical Center RT PCR	11107	9888	1313	13%
Dagupan Doctors Villaflor Memorial Hospital	5777	5570	504	9%
Daniel O. Mercado Medical Center	6415	6366	1340	21%
Davao Doctors Hospital GeneXpert Laboratory	398	398	54	14%
Davao One World Diagnostic Center Incorporated	59149	59131	3723	6%
Davao Regional Medical Center GeneXpert Laboratory	7127	6921	560	8%
De La Salle Medical and Health Sciences Institute	51924	51480	4606	9%
De Los Santos Medical Center	18122	17963	669	4%
Detoxicare Molecular Diagnostics Laboratory	431256	431964	49271	11%
Divine Word Hospital	32762	31766	2247	7%
Dr. Arturo Pingoy Medical Center GeneXpert Laboratory	5121	5038	861	17%
Dr. Jorge P. Royeca Hospital	2616	2582	529	20%

CUMULATIVE TESTING STATISTICS

FACILITY NAME	SAMPLE TESTED	INDIVIDUALS TESTED	POSITIVE TESTS	POSITIVITY RATE
Dr. Jose N. Rodriguez Memorial Hospital and Sanitarium (TALA) GeneXpert Laboratory	2121	2024	809	40%
Dr. Jose N. Rodriguez Memorial Hospital and Sanitarium (TALA) RT PCR	22549	22361	1445	6%
Dr. Rafael S. Tumbokon Memorial Hospital	3110	2948	129	4%
Eastern Visayas Regional Covid Testing Center	77267	77229	6688	9%
Fe del Mundo Medical center	19316	18653	2986	16%
First Aide Diagnostic Center	304	282	2	1%
Governor Celestino Gallares Memorial Medical Center	12126	12117	258	2%
Graman Medical & Maternity Hospital Molecular Laboratory	1145	1145	117	10%
Greencity Medical Center	18696	17711	1781	10%
Health Delivery Systems	6379	5440	888	16%
Hi-Precision Diagnostics (QC)	51391	44075	5485	12%
Ilocos Training Regional Medical Center GeneXpert Laboratory	136	136	7	5%
Ilocos Training and Regional Medical Center	88088	88088	1380	2%
Jose B. Lingad Memorial General Hospital	172640	171284	9668	6%
Kaiser Medical Center Inc.	808	757	45	6%
Lanao Del Norte Covid-19 Testing Laboratory	2708	2708	269	10%
Las Pinas General Hospital and Satellite Trauma Center	3112	3111	297	10%
Las Pinas General Hospital and Satellite Trauma Center GeneXpert Laboratory	142	140	25	18%
Lucena United Doctors Hospital and Medical Center	46981	46370	6088	13%
Lung Center of the Philippines (LCP)	75730	75461	6427	9%
Lung Center of the Philippines GeneXpert Laboratory	4685	4590	1018	22%
Makati Medical Center (MMC)	63527	55075	6403	12%
Manila Doctors Hospital	8442	8452	407	5%
Manila Healthtek Inc.	63	63	0	0%
Manuel J. Santos Hospital	851	842	244	29%
Maria Reyna Xavier University Hospital Inc.	2747	2691	358	13%
Mariano Marcos Memorial Hospital (RT PCR)	18745	18443	196	1%
Mariano Marcos Memorial Hospital GeneXpert Laboratory	1424	1407	79	6%
Marikina Molecular Diagnostics Laboratory (MMDL)	43517	41519	5171	12%
Marilao Medical and Diagnostic Clinic, Inc.	31130	30904	4894	16%
Mary Mediatrix Medical Center	6959	6876	478	7%
Metro Iloilo Hospital and Medical Center	7209	7209	611	8%
National Kidney and Transplant Institute	14069	13998	2982	21%
National Kidney and Transplant Institute GeneXpert Laboratory	2033	2028	411	20%
New World Diagnostic Premium Medical Branch	14651	14596	930	6%
Northern Mindanao Medical Center GeneXpert Laboratory	5272	5221	763	15%
Northern Mindanao TB Regional Center	42025	42060	5773	14%
Oriental Mindoro Provincial Hospital GeneXpert Laboratory	4442	4317	529	12%
Ospital ng Imus	38749	38500	3957	10%
Ospital ng Palawan GeneXpert Laboratory	4445	4387	443	10%
PNP Crime Laboratory	17472	17094	2565	15%
PNP General Hospital	1116	1116	34	3%
PRC - Negros Occidental Molecular Laboratory	12289	11854	1238	10%
PRC- Batangas Chapter Molecular Laboratory	60967	60514	5542	9%
Parkway Medical and Diagnostic Center	19925	19925	797	4%
Pasig City Molecular Laboratory	9391	9386	1471	16%
Philippine Airport Diagnostic Laboratory	139034	132499	5557	4%
Philippine Children's Medical Center	10632	9978	675	7%
Philippine Heart Center GeneXpert Laboratory	1960	1966	195	10%
Philippine Red Cross (PRC)	250512	247202	19821	8%
Philippine Red Cross - Cagayan de Oro Chapter	4102	4100	215	5%

CUMULATIVE TESTING STATISTICS

FACILITY NAME	SAMPLE TESTED	INDIVIDUALS TESTED	POSITIVE TESTS	POSITIVITY RATE
Philippine Red Cross - Cebu Chapter	2831	2823	109	4%
Philippine Red Cross - Logistics and Training Center	34020	32792	2983	9%
Philippine Red Cross - Molecular Biology Laboratory	6892	6855	595	9%
Philippine Red Cross - Port Area	487741	470795	29879	6%
Philippine Red Cross Clark Molecular Laboratory	81286	78086	3133	4%
Philippine Red Cross Logistics & Multipurpose Center	300307	297105	20268	7%
Polymedic Medical Plaza	11055	10955	1376	13%
Prime Care Alpha Covid-19 Testing Laboratory	44688	44578	985	2%
QR Medical Laboratories Inc. (VitaCare)	199	199	3	2%
Qualimed Health Network - Iloilo	19346	19028	1484	8%
Qualimed Hospital - San Jose Del Monte	21487	21440	1340	6%
Qualimed Hospital Sta. Rosa	26554	26545	3072	12%
Rakkk Prophet Medical Center GeneXpert Laboratory	314	309	73	24%
Region 1 Medical Center GeneXpert Laboratory	3741	3733	316	8%
Research Institute for Tropical Medicine (RITM)	357675	296095	39850	13%
Roxas City Diagnostic and Laboratory Center	806	806	74	9%
Safeguard DNA Diagnostics, Inc	83441	83035	7282	9%
San Lazaro Hospital (SLH)	69293	57999	9829	17%
San Miguel Foundation Testing Laboratory	59850	59314	3055	5%
San Pablo College Medical Center	8111	7662	859	11%
San Pablo District Hospital	8031	8018	1333	17%
Singapore Diagnostics	53900	48492	8460	17%
Southern Philippines Medical Center (SPMC)	111546	86279	7048	8%
St. Elizabeth Hospital GeneXpert Laboratory	2388	2386	499	21%
St. Luke's Medical Center - BGC (HB) GeneXpert Laboratory	1088	1004	107	11%
St. Luke's Medical Center - BGC (SLMC-BGC)	113766	93688	10892	12%
St. Luke's Medical Center - Quezon City (SLMC-QC)	61434	48227	8457	18%
St. Luke's Medical Center - Quezon City GeneXpert Laboratory	856	856	76	9%
Sta. Ana Hospital - Closed System Molecular Laboratory (GeneXpert)	3832	3816	1101	29%
Sta. Ana Hospital - Closed System Molecular Laboratory (RT PCR)	16943	16712	579	3%
Taguig City Molecular Laboratory	2654	2051	204	10%
Tarlac Provincial Hospital Molecular Laboratory	261	259	116	45%
Teresita Jalandoni Provincial Hospital	98225	98056	6248	6%
The Doctors Hospital, Inc.	3179	2731	616	23%
The Lord's Grace Medical and Industrial Clinic	8377	8381	199	2%
The Medical City (TMC)	44365	33781	7496	22%
Tondo Medical Center GeneXpert Laboratory	4344	4333	1055	24%
Tropical Disease Foundation	17868	16479	2471	15%
UP National Institutes of Health (UP-NIH)	35026	32663	4807	15%
UP Philippine Genome Center	38604	38182	9327	24%
UP-PGH Molecular Laboratory	40328	31617	2719	9%
UPLB Covid-19 Molecular Laboratory	4706	4324	614	14%
University of Cebu Medical Center	6864	6781	446	7%
University of Perpetual Help DALTA Medical Center, Inc.	7905	7467	1065	14%
University of the East Ramon Magsaysay Memorial Medical Center	1527	1471	62	4%
Valenzuela Hope Molecular Laboratory	13022	13006	436	3%
Veteran Memorial Medical Center	3042	2848	826	29%
Vicente Sotto Memorial Medical Center (VSMMC)	109926	94065	10255	11%
Victoriano Luna - AFRIMS	29127	28237	1442	5%
Western Visayas Medical Center (WVMC)	150401	137868	6238	5%
Zamboanga City Medical Center - DA Satellite Laboratory	34321	29735	2414	8%
Zamboanga City Medical Center GeneXpert Laboratory	9227	9219	991	11%
GRAND TOTAL	5,492,846	5,172,098	473,976	9.2%

HISTORICAL DAILY TESTING STATISTICS



473,976 (9.2%)

Total positive individuals

Note: The DOH is continuously validating the number of positive individuals as reported by the laboratories. When necessary, they are deduplicated. **As such, the discrepancy with the number of confirmed cases do not necessarily reflect backlogs in case validation.**

5,492,846

Total tests conducted

217,857

Total tests conducted this week

DAILY POSITIVITY RATE



This week, an average of **30,207** samples were processed each day by 154 licensed COVID-19 testing laboratories.

From 15 November to 21 November 2020, a total of 11,099 specimens tested positive, which brings this week's positivity rate to 5.4%. Of these, 1,013 (9%) came from labs in CALABARZON, and 4,680 (42%) came from labs in NCR.

In terms of positivity rates, 9.3% of individual specimens (1,013 out of 10,904) tested positive in CALABARZON labs, while 4.2% of individual specimens (4,680 out of 111,457) tested positive in NCR labs.

STATUS OF LABORATORY LICENSING

as of 21 November 2020

134

NO. OF LICENSED RT-PCR LABORATORIES

42

NO. OF LICENSED GENEXPERT LABS

89

TOTAL NO. OF LABORATORIES APPLYING FOR LICENSE

54

TOTAL NO. OF LABORATORIES ON STAGE 3 AND STAGE 4*

61%

% LABS ON STAGE 3 AND STAGE 4*

*Facilities using GeneXpert machines included.

RT-PCR Laboratories

NAME OF HEALTH FACILITY OR LABORATORY		REGION	ACCREDITATION STATUS
1	AL Molecular Diagnostic Laboratory	NCR	STAGE 5
2	Army General Hospital Molecular Laboratory		
3	Asian Hospital & Medical Center		
4	BioPath Clinical Diagnostic, Inc.		
5	Biopath Clinical Diagnostics Inc. (E. Rodriguez)		
6	Cardinal Santos Medical Center		
7	Chinese Gen. Hospital		
8	De Los Santos Medical Center		
9	Detoxicare Molecular Diagnostics Laboratory		
10	Dr. Jose B. Rodriguez Memorial Hospital and Sanitarium		
11	Fe del Mundo Medical Center		
12	First Aide Diagnostic Center		
13	Health Delivery Systems		
14	Health Metrics		
15	Hi-Precision (QC)		
16	Kairos Diagnostics Laboratory		

	NAME OF HEALTH FACILITY OR LABORATORY	REGION	ACCREDITATION STATUS
17	Kaiser Medical Center		
18	Las Pinas General Hospital and Satellite Trauma Center		
19	Lung Center of the Philippines		
20	Makati Medical Center		
21	Manila Diagnostic Center for OFW, Inc.		
22	Manila Doctors Hospital		
23	Manila Healthtek Inc.		
24	Marikina Molecular Diagnostic Laboratory		
25	National Kidney and Transplant Institute		
26	New World Diagnostics Inc. Premium Medical Branch		
27	Pasig City Children's Hospital - Child's Hope		
28	Philippine Airport Diagnostic Laboratory		
29	Philippine Children's Medical Center		
30	Philippine Genome Center UP-Diliman		
31	Philippine National Police Crime Laboratory		
32	Philippine Red Cross - National Blood Center		
33	Philippine Red Cross - Port Area		
34	PNP General Hospital		
35	PRC - PRC Logistics and Multipurpose Center		
36	QR Medical Laboratories Inc. (VitaCare)		
37	Quezon City Molecular Diagnostics Laboratory		
38	Research Institute for Tropical Medicine, Inc. (RITM)		
39	Safeguard DNA Diagnostics, Inc.		
40	San Lazaro Hospital		
41	San Miguel Foundation Testing Laboratory		
42	Singapore Diagnostic, Inc.		
43	South Super Hi Way Molecular Diagnostic Lab		
44	St. Luke's Medical Center - BGC		
45	St. Luke's Medical Center- QC		
46	Sta. Ana Hospital		
47	Taguig City Molecular Laboratory		
48	The Lord's Grace Medical and Industrial Clinic		
49	The Medical City - Ortigas		
50	The Premier Molecular Diagnostics		
51	Tropical Disease Foundation		
52	University of Perpetual Help System Dalta		
53	University of the East Ramon Magsaysay Memorial Medical Center		
54	UP National Institutes of Health		
55	UP-PGH-MRL		
56	Valenzuela Hope Molecular Laboratory		
57	Veteran Memorial Medical Center		
58	Victoriano Luna Medical Center -AFRIMS - Collaborative Molecular Laboratory		
59	Zuellig Pharma Solutions		
60	Amai Pakpak Medical Center	BARMM	
61	Baguio General Hospital and Medical Center	CAR	
62	Parkway Medical and Diagnostic Center	CARAGA	
63	Butuan Medical Center		
64	Dagupan Doctors Villaflor Memorial Hospital		
65	Ilocos Training Regional Medical Center	I	
66	Mariano Marcos Memorial Hospital		
67	Cagayan Valley Medical Center Molecular Laboratory		
68	Philippine Red Cross Isabela Molecular Laboratory	II	
69	San Antonio City of Ilagan Hospital		
NEWLY ADDED LABORATORIES THIS WEEK			

NAME OF HEALTH FACILITY OR LABORATORY		REGION	ACCREDITATION STATUS
70	Southern Isabela Medical Center	II	Stage 5
71	Bataan General Hospital	III	STAGE 5
72	Bulacan Medical Center		
73	Graman Medical & Maternity Hospital Inc Molecular Laboratory		
74	Green City Medical Center		
75	J B. Lingad Memorial Hospital		
76	Marilao Medical and Diagnostic Clinic, Inc.		
77	Our Lady of Mt. Carmel Medical Center Molecular Laboratory		
78	Philippine Red Cross - Logistics and Training Center		
79	Philippine Red Cross Clark Molecular Laboratory		
80	Qualimed Hospital - San Jose Del Monte		
81	Tarlac Provincial Hospital Molecular Laboratory		
82	Batangas Medical Center	IV-A	
83	Calamba Medical Center		
84	Daniel O. Mercado Medical Center		
85	DLSU - Cavite		
86	Laguna City Provincial Hospital-San Pablo City District Hospital		
87	Laguna Holy Family Hospital, Inc.		
88	Lucena United Doctors Hospital and Medical Center		
89	Mary Mediatrix Medical Center		
90	Ospital ng Imus		
91	PRC- Batangas Chapter Molecular Laboratory		
92	Qualimed Hospital Sta. Rosa		
93	San Pablo College Medical Center		
94	UPLB Covid-19 Molecular Laboratory		
95	Bicol Regional Diagnostic and Reference Laboratory	V	
96	Bacolod Queen of Mercy Hospital	VI	
97	Corazon Locsin Montelibano Memorial Regional Hospital		
98	Dr. Rafael S. Tumbokon Memorial Hospital		
99	Metro Iloilo Hospital and Medical Center		
100	PRC - Negros Occidental Molecular Laboratory		
101	Qualimed Health Network - Iloilo		
102	Roxas City Diagnostic and Laboratory Center		
103	Teresita Jalandoni Provincial Hospital		
104	The Doctors Hospital, Inc.		
105	Uswag Iloilo Molecular Laboratory		
106	Western Visayas Medical Center		
107	Allegiant Regional Care Hospital	VII	
108	BioPath Clinical Diagnostics, Inc. - AFRIMS		
109	BioPath Clinical Diagnostics, Inc. - CEBU		
110	Bohol Containerized PCR Laboratory		
111	Cebu Doctors University Hospital, Inc.		
112	Cebu TB Reference Laboratory		
113	Chong Hua Hospital		
114	Governor Celestino Gallares Memorial Medical Center		
115	Philippine Red Cross - Cebu Chapter		
116	Prime Care Alpha COVID-19 Testing Laboratory		
117	University of Cebu Medical Center		
118	Vicente Sotto Memorial Medical Center		
119	Divine Word Hospital	VIII	
120	Eastern Visayas Regional Covid-19 Testing Center		
121	Ciudad Medical Zamboanga	IX	
122	Philippine Red Cross - Molecular Biology Laboratory		
123	Zamboanga City Medical Center-Department of Agriculture Satellite Laboratory for COVID-19 Testing		



NAME OF HEALTH FACILITY OR LABORATORY		REGION	ACCREDITATION STATUS
124	Zamboanga Del Sur Medical Center PCR Laboratory	IX	STAGE 5
125	Lanao Del Norte Covid-19 Testing Laboratory	X	
126	Maria Reyna Xavier University Hospital Inc.		
127	Northern Mindanao Medical Center- Satellite Covid-19 Laboratory		
128	Philippine Red Cross - Cagayan de Oro Chapter		
129	Polymedic Medical Plaza		
130	Davao One World Diagnostic Center Incorporated	XI	
131	Southern Philippines Medical Center (SPMC)		
132	Southern Philippines Medical Center (SPMC) - Pop-up		
133	Cotabato Regional Medical Center	XII	
134	Dr. Jorge P. Royeca Hospital		
135	A Star Laboratories	NCR	STAGE 4
136	Amang Rodriguez Memorial Hospital		
137	El Roi Molecular Diagnostic Laboratory		
138	Fatima University Medical Center Antipolo Corp.	IV-A	
139	Negros Oriental Provincial Hospital	VII	
140	Perpetual Succour Hospital of Cebu, Inc.		
141	Baguio General Hospital and Medical Center	CAR	STAGE 3
142	Benguet General Hospital		
143	Adela Serra TY Memorial Medical Center	CARAGA	
144	Democrito O. Plaza Memorial Hospital Molecular Diagnostic Laboratory (Covid-19 RT-PCR Laboratory)		
145	American Bio-Clinical Laboratory (NHB)	NCR	
146	Capitol Medical Center Inc.		
147	East Avenue Medical Center		
148	Hero Laboratories		
149	JT Cenica Medical Health System		
150	Lifecore Biointegrative Inc.		
151	Olayn Medical Laboratory, Inc		
152	Ospital ng Muntinlupa		
153	Quirino Memorial Medical Center		
154	Supercare Medical Services, Inc.		
155	Pangasinan Provincial Hospital	I	
156	Region 1 Medical Center		
157	Dr. Paulino J. Garcia Memorial Research and Medical Center	III	
158	Olongapo City Covid-19 Testing Laboratory		
159	Ospital ng Lipa	IV-A	
160	Dr. Pablo O. Torre Memorial Hospital	VI	
161	Iloilo Provincial Hospital		
162	Roxas Memorial Provincial Hospital Molecular Laboratory		
163	Western Visayas State University Medical Center		
164	RHS 7 Molecular Laboratory (PNP)	VII	
165	OSPA - Farmers' Medical Center	VIII	
166	Zamboanga del Norte Medical Center	IX	
167	Northern Mindanao Medical Center	X	
168	Davao de Oro Provincial Hospital	XI	
169	Davao International Airport Laboratory		
170	Davao Regional Medical Center		
171	Los Amigos Davao Laboratory		



Cartridge-based PCR or GeneXpert Laboratories		REGION	ACCREDITATION STATUS
1	Amai Pakpak Medical Center	BARMM	STAGE 5
2	Butuan Medical Center	CARAGA	
3	CARAGA Regional Hospital		
4	Manuel J. Santos Hospital		
5	Amang Rodriguez Memorial Center	NCR	
6	Amosup Seamen's Hospital		
7	BioPath Clinical Diagnostic, Inc.		
8	Dr. Jose B. Rodriguez Memorial Hospital and Sanitarium		
9	IOM-Manila Health Centre Laboratory		
10	Las Pinas General Hospital and Satellite Trauma Center		
11	Lung Center of the Philippines		
12	National Kidney and Transplant Institute		
13	Philippine General Hospital		
14	Philippine Heart Center		
15	Rizal Medical Center		
16	St. Luke's Medical Center - BGC (HB)		
17	St. Luke's Medical Center- QC		
18	Sta. Ana Hospital		
19	Tondo Medical Center		
20	Ilocos Training Regional Medical Center	I	
21	Mariano Marcos Memorial Hospital		
22	Region 1 Medical Center	II	
23	Cagayan Valley CHD TB Reference Laboratory		
24	Bataan General Hospital	III	
25	Bulacan Medical Center		
26	Central Luzon Doctor's Hospital	IV-A	
27	Batangas Medical Center		
28	Rakkk Prophet Medical Center, Inc.	IV-B	
29	Culion Sanitarium and General Hospital		
30	Oriental Mindoro Provincial Hospital	V	
31	Ospital ng Palawan		
32	Bicol Medical Center	VII	
33	BioPath Clinical Diagnostic, Inc. - AFRIMS		
34	Cebu TB Reference Laboratory	IX	
35	West Metro Medical Center		
36	Zamboanga City Medical Center	X	
37	Northern Mindanao Medical Center		
38	Davao Doctors Hospital	XI	
39	Davao Regional Medical Center		
40	Cotabato Regional Medical Center	XII	
41	Dr. Arturo Pingoy Medical Center		
42	St. Elizabeth Hospital		
43	Biopath Clinical Diagnostics Inc. (E. Rodriguez)	NCR	STAGE 4
44	President Ramon Magsaysay Provincial Hospital	III	
45	Perpetual Succour Hospital of Cebu, Inc.	VII	
46	Luis Hora Memorial Regional Hospital Laboratory Department	CAR	STAGE 3
47	Cardinal Santos Medical Center	NCR	
48	Jose R. Reyes Memorial Medical Center		
49	Philippine Tuberculosis Society Inc, - Quezon Institute		
50	The Medical City - Ortigas		
51	Victoriano Luna Medical Center		
52	Region II Trauma and Medical Center	II	
53	Dr. Jose B. Lingad Memorial Hospital	III	
54	Tarlac Provincial Hospital Molecular Laboratory		
55	Calamba Medical Center	IV-A	
56	Sta. Rosa CHO		
57	Occidental Mindoro Provincial Hospital	IV-B	
58	Dr. Rafael S. Tumbokon Memorial Hospital	VI	
59	Siliman University Medical Center	VII	
60	Davao TB Reference Laboratory	XI	
61	Southern Philippines Medical Center (SPMC)		

EQUIPMENT UTILIZATION

As of 21 November 2020

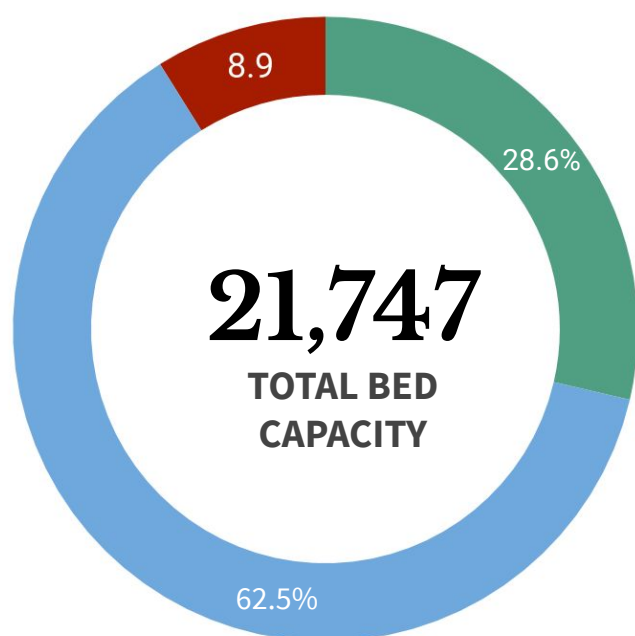

ICU BEDS
1,931 (44.2% occupied)



ISOLATION BEDS
13,589 (39.1% occupied)



WARD BEDS
6,227 (30.2% occupied)



MECHANICAL VENTILATORS
2,002 (19.5% occupied)

Note. The number of confirmed severe and critical cases may not necessarily correspond to occupancy of ICU beds and mechanical ventilators as suspect and probable cases in severe or critical condition also utilize these resources.

REGION	ISOLATION BEDS	% OCCUPIED	WARD BEDS	% OCCUPIED	ICU BEDS	% OCCUPIED	MECHANICAL VENTILATORS	% OCCUPIED
BARM	298	15.8%	128	12.5%	10	10.0%	6	0.0%
CAR	362	49.4%	159	29.6%	39	35.9%	34	17.6%
NCR	3,834	41.8%	2,133	26.9%	669	44.4%	745	24.4%
I	466	26.4%	235	41.3%	105	33.3%	63	14.3%
II	366	43.2%	189	55.6%	34	52.9%	37	16.2%
III	1,641	34.6%	620	30.8%	288	56.6%	252	17.9%
IV-A	1,436	46.8%	534	35.0%	205	51.7%	260	15.8%
IV-B	209	24.9%	73	13.7%	24	16.7%	36	5.6%
V	381	26.0%	281	21.7%	47	31.9%	27	3.7%
VI	1,003	30.1%	209	28.7%	67	56.7%	126	19.8%
VII	941	38.0%	343	22.4%	149	29.5%	164	19.5%
VIII	408	45.1%	194	23.2%	58	32.8%	36	22.2%
IX	429	42.4%	177	39.5%	32	18.8%	33	21.2%
X	419	37.0%	233	29.2%	42	11.9%	42	4.8%
XI	430	65.1%	376	61.2%	52	86.5%	57	24.6%
XII	632	34.7%	168	7.7%	71	47.9%	45	6.7%
XIII	334	38.3%	175	16.6%	39	25.6%	39	20.5%
TOTAL	13,589	39.1%	6,227	30.2%	1,931	44.2%	2,002	19.5%





Note. The occupancy rate of beds and mechanical ventilators may not necessarily correspond to occupancy of ICU beds and mechanical ventilators as suspect and probable cases who need hospital admission also utilize these resources.

PERSONAL PROTECTIVE EQUIPMENT AND OTHER HEALTH EQUIPMENT DISTRIBUTED



As of November 21, 2020

	4,344,699 Aprons		15,019,522 Gloves		6,321,669 Kn95 1,886,372 N95
	5,482,464 Coveralls		1,110,713 Goggles		183 Non-invasive Ventilators
	27,403,479 Face Masks		5,631,008 Gown		3,850 Thermal Scanners
	5,046,796 Face Shield		5,892,224 Head caps		10 Sanitation Tents

FOREIGN AND LOCAL DONATIONS PROCESSED



Summary of donated PPEs:

	7,754,616 Surgical Mask		504 Ventilators
	925,440 N95 Masks		2,407,317 Coveralls

DONOR	RT-PCR BRAND	QUANTITY
Ministry of Health Brunei Mammoth Foundation	BGI (China)	101,000
Shanghai Nanjiang Co., Ltd.	Beijing Applied Technologies(China)	483,840
Gov't of China Mr. Carlos Gonzalez San Miguel Corporation	Sansure (China)	285,408
Gov't of Singapore Temasek Foundation	A*Star Fortitude (Singapore)	640,000
Udenna Foundation Republic of Korea	Q SenS (South Korea)	85,000
Global Fund - Philippine Business for Social Progress	Gene Xpert Cepheid (USA)	125,500
Government of Vietnam	LightPower iVA (Vietnam)	2,400
	iVA aDNA/RNA Extraction Kit (Vietnam)	2,400
International Atomic Energy Agency	qScript XLT 1-step RT qPCR ToughMix R. 2x Concentrated	3,500
Apical Scientific Sdn. Bhd.	ViRNAExTM Innovative RNA Extractor	500
	1st BASE Viral Transport Media (VTM), Biotechnology Grade (1L and 3ml in 10ml)	1,003
	1st BASE Viral DNA/RNA Extraction Kit	250
TOTAL		1,730,801

HEALTHCARE WORKERS AFFECTED BY COVID-19 as of 21 November 2020

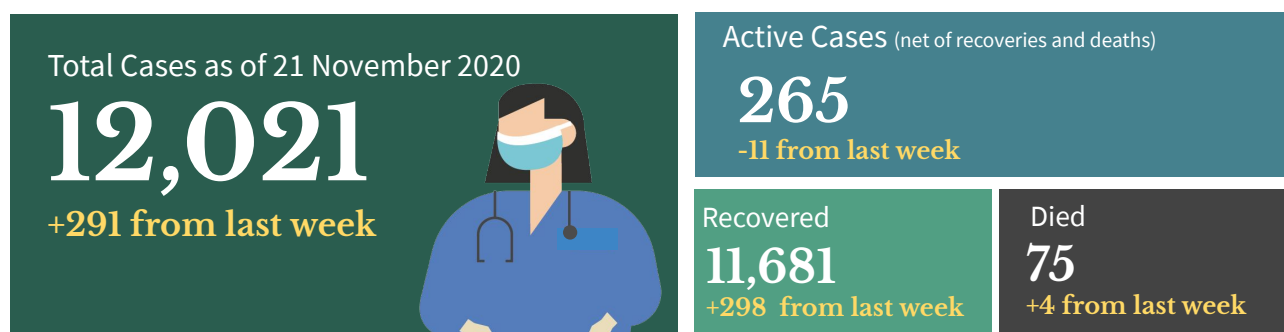

Top Healthcare workers affected by COVID-19

Medical Profession/Cadre With COVID-19 cases	CASE COUNT	DEATHS	CASE FATALITY RATE
Medical			
Nurse	4,258	17	0.4%
Physician	2,083	31	1.5%
Nursing Assistant	923	2	0.2%
Medical Technologist	579	0	0.0%
Midwife	357	0	0.0%
Radiologic Technologist	246	0	0.0%
Pharmacist	161	1	0.6%
Caregiver	94	1	1.1%
Non-medical			
Admin Staff	566	7	1.2%
Barangay Health Worker	305	3	1.0%
Utility	223	2	0.9%
Dietary Staff	104	1	1.0%
Security Guard	62	0	0.0%
Driver	48	0	0.0%
Social Worker	44	0	0.0%
Hospital Employee	23	1	4.3%

Note: Counts do NOT represent the final number and are subject to change after validation and inclusion of incoming reports.

Healthcare Workers with confirmed COVID-19 by Date of Onset of Illness (N= 12,021)

Philippines, as of 21 November 2020

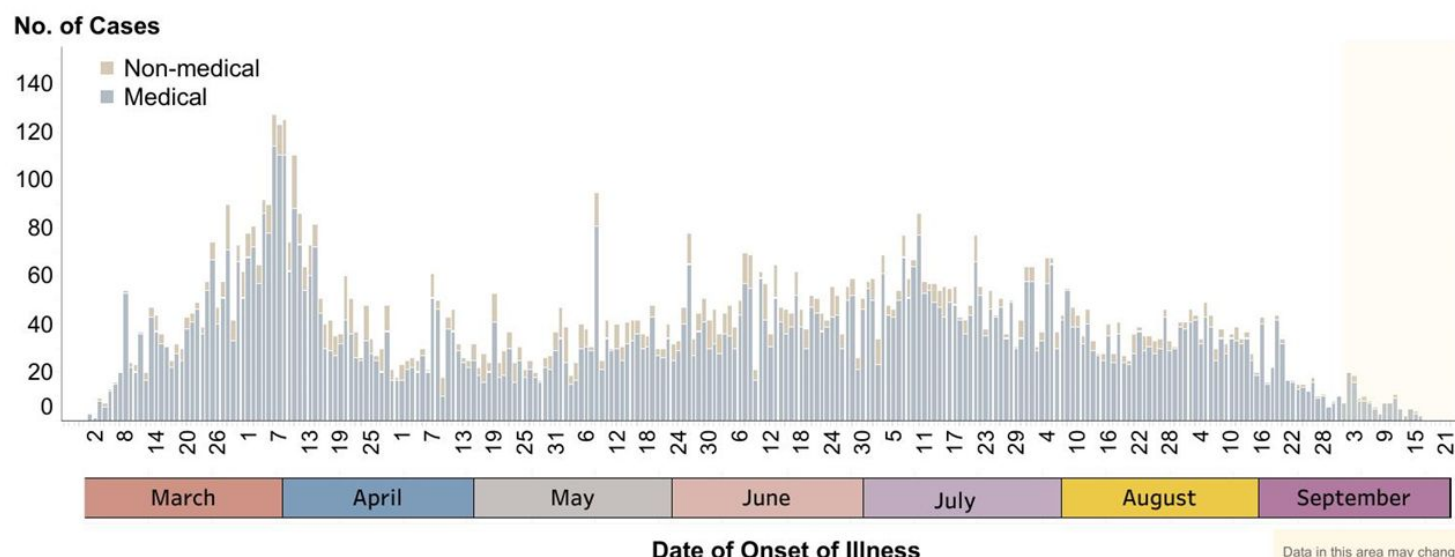

Note: Date of specimen collection (minus 3) or date of report (minus 9) were used as proxy, if date of onset is unavailable.

Data in this area may change significantly due to incoming reports.

BEHAVIORAL MESSAGES

- Stay healthy when running essential errands. It is advised to designate a person that will go to groceries, wet markets, or retail stores. Plan or make a list of what you are going to buy to help minimize your time in the grocery store or market. Wear face mask at all times and maintain physical distancing, **avoid touching products that you will not buy**, touch only what you plan to purchase. **Clean your hands with alcohol-based sanitizers** before and after going to the grocery store or market.
- People are advised to visit parks and open spaces that are close to your home, traveling long distances may expose you to Covid-19. When in parks and open spaces should wear face masks at all times, practice hand hygiene and proper coughing manners, and maintain a 1-meter distance from others.
- Everyone is enjoined to stay healthy both physically and mentally. Eating a well-balanced diet, that includes plenty of fruits, vegetables and food rich in proteins is the best way to get all the essential nutrients we need for good health and normal immune function. Avoid eating high-sodium and high-sugar food. Avoid smoking, drink lots of water to avoid dehydration, and get an average of seven to eight hours of sleep as recommended.

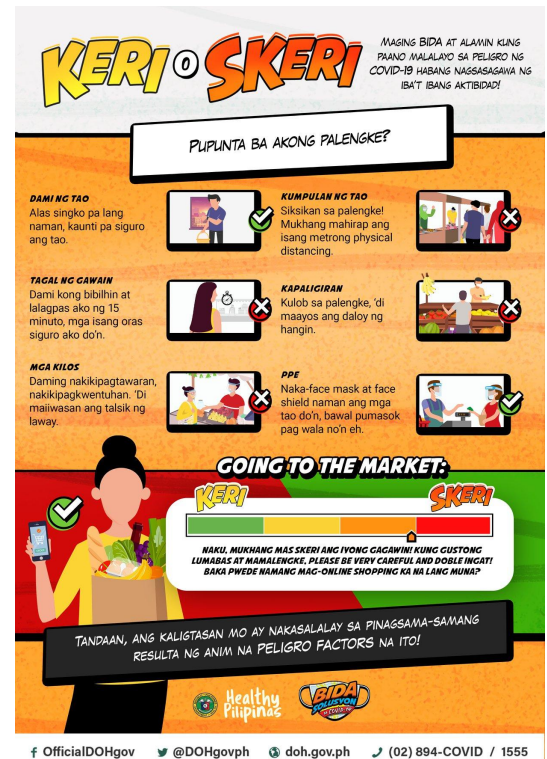

HOW DO YOU REMAIN SAFE AND HEALTHY AMIDST THE COVID-19 PANDEMIC?

ALWAYS remember and practice the following:



Wash hands with soap and water for 20 seconds or more (Try singing the chorus of your favorite song while washing).



Use a hand sanitizer with 70% alcohol if you can't wash your hands for 20 seconds or more.



Avoid touching your face, especially your mouth, eyes, nose.



Make sure you keep 1 meter distance from other people.



Avoid touching things that many people touch like door handles, tables, chairs, etc.



Wear a mask while outside.



Frequently clean surfaces in your house, work or business. This includes tables, doorknobs, light switches, countertops, handles, desks, phones, keys, keyboards, toilets, faucets, and sinks.



Disinfect using a bleach solution (7 tablespoons [100 mL] bleach for 1 liter of clean water).



Disinfect your most used things (like phone, keys, eyeglasses, keyboard, etc.) with 70% alcohol solution.

RECENT UPDATES ON COVID-19

As of November 21, 2020

- DOH recorded **33,224 active cases** with the majority of the patients exhibiting **mild symptoms** (28,069; 84.5%) while **1,419 patients** are in **critical condition** (4.3%).
- DOH recorded **12,021 health care workers** positive for COVID-19. Of these, **11,681** (97.2%) have recovered, 75 (0.6%) have died and 265 (2.2%) were active cases. Of these active cases, 126 (47.5%) were mild cases, 106 (40.0%) were asymptomatic, 18 (6.8%) in severe condition, 11 (4.2%) in critical condition and 4 (1.5%) are moderate in condition.
- A total of **611,910 Returning Overseas Filipinos (ROFs)** have arrived in the country (Land-based: 351,694; Sea-based: 258,230; and Transferees from Sabah 1,986). Of these, **608,099 were released from facility quarantine** (Land-based: 349,335; Sea-based: 256,778; and Sabah: 1,986). Among the ROFs, **10,457 were confirmed COVID-19 patients** (Land-based: 6,564; Sea-based: 3,893). Among these, 542 are currently admitted, 10,069 have already recovered; and 5 have died.
- A total of **321 donations** to the Department of Health were facilitated by the Donations Team from both foreign and local donors. There were 217 transactions, representing 67.6%, which have already been completed. The team is currently facilitating 78 foreign donations and 26 local donations, while no transaction is on hold.

TREATMENT

For case management of COVID-19 patients, healthcare providers are advised to adhere to the existing [PSMID Guidelines](#).

POLICY IN-FOCUS

The Department of Health has issued Department Memorandum (DM) No. 2020-0495¹, “Interim Guidelines for Human Resources for Health (HRH) Augmentation in Health Facilities under Emergency Hiring in Response to COVID-19 Health Emergency”, for the engagement of temporary human resources for health (HRH) such as medical and allied medical staff to complement and supplement the current health workforce or to serve in various health facilities.

This interim guideline is issued to guide the emergency hiring of HRH for COVID-19 response in health facilities and ensure that this HRH augmentation strategy is carried out.

Check the DM [here](#)



Contact Details

For further information, you may reach us through the following platforms:

SOCIAL MEDIA ACCOUNTS

- f **Facebook:**
fb.com/OfficialDOHgov
- 🐦 **Twitter:**
[@DOHgovph](https://twitter.com/DOHgovph)
- 📞 **Viber:**
DOH PH COVID-19
- 🎵 **TikTok:**
[@dohgovph](https://tiktok.com/@dohgovph)

WEBSITES

- 🌐 **DOH:**
www.doh.gov.ph
- 🌐 **Healthy Pilipinas:**
healthypilipinas.ph

CONTACT NUMBERS

- ☎ (02) 894 - COVID (26843) or 1555 (for all subscribers)

Resources

1. Department of Health. DM 2020-0495
https://drive.google.com/file/d/1AQQmFHiteJyWwJPipmKupprYE05li_LP/view

THANK YOU for checking out this issue of Beat-COVID-19 Today! We'd like to know what you think. Send us your feedback at dohfeedback@gmail.com.