

Beat COVID-19 Today

A COVID-19 Philippine Situationer: Full Weekly Report



Issue 69 | July 05, 2020

Total Cases as of 04 July 2020

41,830

+1,494 (403 Fresh, 1,091 Late)

Active Cases (net of recoveries and deaths)

29,087

+1,104

Recovered

11,453

+380



Died

1,290

+10



Breakdown of Active Cases

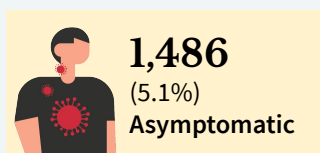

A patient with an RT-PCR confirmed case of COVID-19 without symptoms.

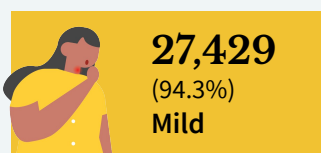

A patient with mild symptoms and stable vital signs. Unless the patient belongs to high-risk subgroups or has comorbidities, they are often not admitted to a treatment facility.

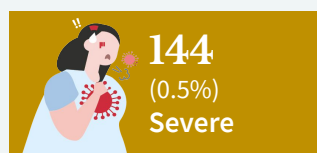

A patient with difficulty breathing, altered mental status, considered high-risk or in need of hospital care.

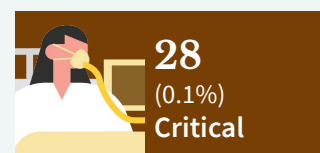

A patient with impending or ongoing respiratory failure, in need of mechanical ventilation, or with evidence of end-organ damage.

Note. A person who is classified as having a mild case of COVID-19 but is considered high-risk due to age or the presence of comorbidities must be admitted to a treatment facility. Severe or critical cases must be admitted to a treatment facility, regardless of inclusion in high-risk subgroups or presence of comorbidities.

CONFIRMED CASES BY DATE OF ONSET OF ILLNESS

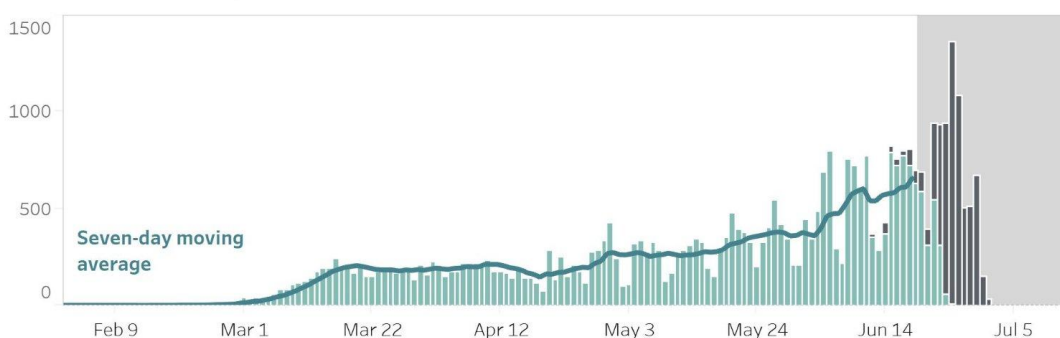

CONFIRMED DEATHS BY DATE OF DEATH

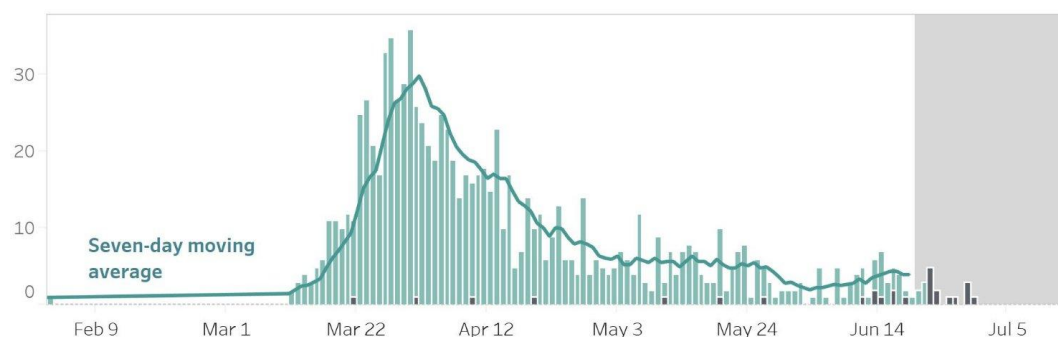

Notes.

1. Bars with dark green colors indicate the actual date of onset or date of death for cases reported from June 28 to July 4.
2. In cases where date of onset of illness is unreported, date of specimen collection was used as proxy. Cases that do not have both are not accounted for in the date of onset histogram. As of this situation report, around 10% of cases have unreported dates of specimen collection and onset of illness.
3. **Owing to delays in reporting, case counts in the gray shaded area are still most likely incomplete. Hence, we urge caution in interpreting data beyond this date.** Rest assured that the DOH continues to work tirelessly to ensure the timely reporting of accurate data.

CASE BREAKDOWN BY REGION

	Count - Cases	Count - Recoveries	Count - Deaths	Case Fatality Rate
BARMM	77	11	4	5.2%
CAR	127	73	2	1.6%
CARAGA	142	8	0	0%
NCR	20,100	7,167	865	4.3%
Region I- Ilocos Region	157	65	12	7.6%
Region II - Cagayan Valley	74	34	1	1.3%
Region III - Central Luzon	1,019	528	37	3.6%
Region IV-A - CALABARZON	3,051	1,360	140	4.6%
Region IV-B - MIMAROPA	108	59	4	3.7%
Region V - Bicol Region	155	76	5	3.2%
Region VI - Western Visayas	370	111	11	2.9%
Region VII - Central Visayas	8,637	1,158	154	1.8%
Region VIII - Eastern Visayas	463	29	0	0%
Region IX - Zamboanga Peninsula	275	148	7	2.5%
Region X - Northern Mindanao	171	24	9	5.2%
Region XI - Davao Region	602	307	32	5.3 %
Region XII - SOCCSKSARGEN	69	26	1	1.4%
Repatriate	2,116	118	1	0.05%
Unknown region	4,117	151	5	0.12 %
GRAND TOTAL	41,830	11,453	1,290	3.08%

TOP CONFIRMED PROVINCES/CITIES BY CONFIRMED CASES

	Count - Cases	Count - Recoveries	Count - Deaths	Case Fatality Rate
Cebu City	5,126	943	86	1.7%
Quezon City	3,420	1,661	192	5.6%
City of Manila	2,415	839	126	5.2%
Cebu Province	1,352	49	43	3.1%
Caloocan City	1,059	360	47	4.4%
City of Makati	1,020	496	64	6.2%
City Of Parañaque	878	559	50	5.7%
Rizal	839	423	46	5.5%
City of Pasig	813	349	66	8.1%
Taguig City	795	331	20	2.5%
City of Mandaluyong	757	493	50	6.6%
Mandaue City	718	59	5	0.7%
Pasay City	709	280	30	4.2%
Laguna	706	380	25	3.5%
Cavite	649	298	39	6.0%
Lapu-Lapu City (Opon)	618	54	15	2.4%
City of Valenzuela	465	183	13	2.8%
City of Muntinlupa	444	176	31	6.9%
City of Las Piñas	442	222	23	5.2%
Bulacan	433	172	18	4.1%

TOP REGIONS BY NEWLY-ANNOUNCED FRESH CASES THIS WEEK

NCR	1,482
REGION VII: Central Visayas	1,188
REGION IV-A: CALABARZON	223
REGION III: Central Luzon	42
REGION VI: Western Visayas	41
REGION X: Northern Mindanao	36

TOP PROVINCES/CITIES BY NEWLY-ANNOUNCED FRESH CASES THIS WEEK

Cebu City	469
Cebu Province	234
Lapu-Lapu City (Opon)	176
Quezon City	110
Mandaue City	101
City of Manila	93

CONFIRMED CASES BY DATE OF ONSET OF ILLNESS (DISAGGREGATED)

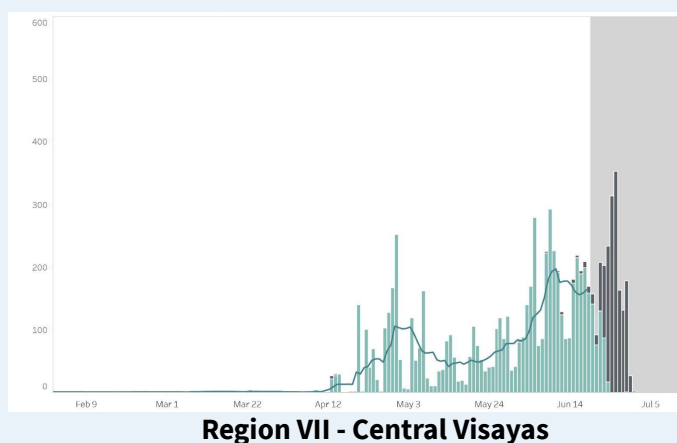
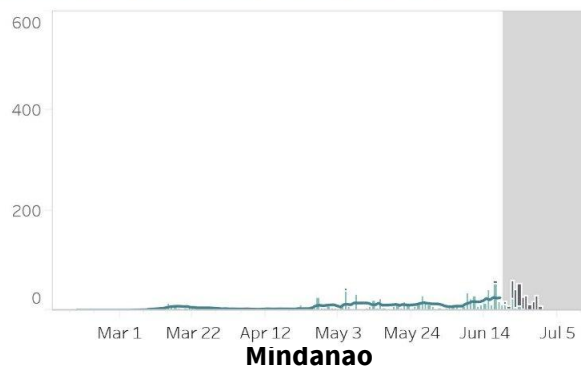
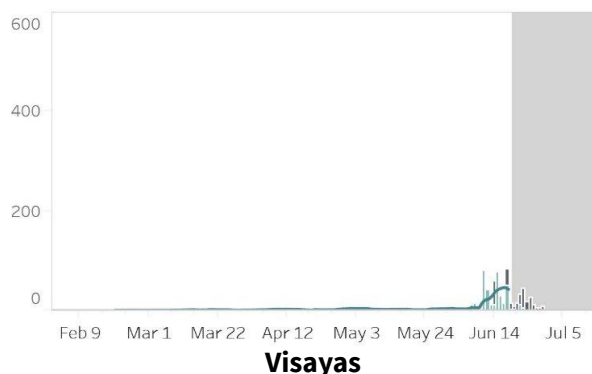
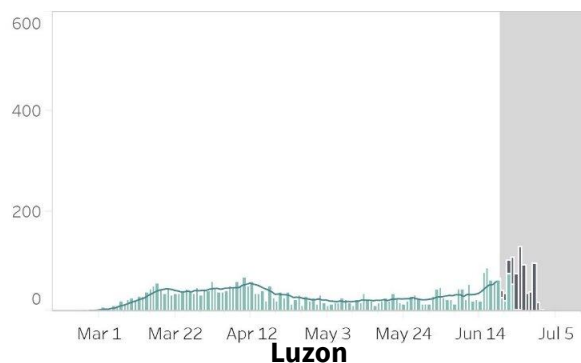
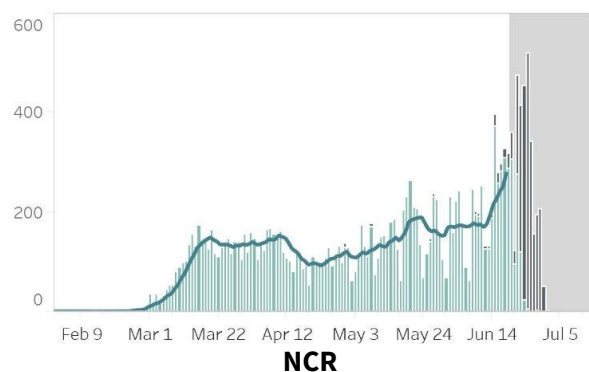

Notes.

1. Bars with dark green colors indicate the actual date of onset or date of death for newly-reported cases from June 28 to July 4.
2. The cases from the “NCR” graph have been separated from cases of the “Luzon” graph.
3. The cases from the “Region VII - Central Visayas” graph have been separated from the “Visayas” graph.
4. Owing to delays in reporting, case counts within the gray area are still incomplete. Hence, we urge caution in interpreting data beyond this date. The axis for dates have been relabeled to better reflect data before gray area. Rest assured that the DOH continues to work tirelessly to ensure the timely reporting of accurate data.

COVID-19’S CAPACITY TO SPREAD (R_t VALUE)

June 16: 1.03 ± 0.03
June 17: 1.09 ± 0.03

**Time-varying
Reproduction number**

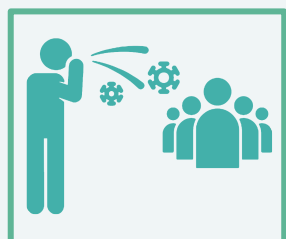

The time-varying **reproduction number (R_t)** indicates the possible number of people being infected by a sick person, at a specific time with control measures in place.

IMPORTANT NOTE. The reproduction number is measured using symptom onset, we do not include in the interpretation the past 14-16 days given the time between symptoms, health seeking, testing, and reporting. When interpreting the reproduction number keep in mind that it is a **lagging indicator (that is, it provides a snapshot of the situation two weeks ago)**. Please do not expect this number to change daily.

- The reproduction number (R_t) was around 2 early on in the outbreak. This meant that each confirmed person with COVID was infecting 2 other people.
- Based on the latest data, we are 95 percent confident that $R_t = 1.09 \pm 0.03$, which means each infected individual was infecting an average of 1.09 other persons **around two weeks ago**.
- **Lowering this value is made possible through efforts such as social distancing, wearing of PPE, and other means to stop the spread of the virus.**
- The goal is for R_t to be less than 1, which would mean that, on average, an infected person is infecting less than one person, eventually stopping the transmission of COVID-19.

BREAKDOWN OF CASES BY AGE (FEMALE)

AGE GROUP	CASE COUNT	DEATHS	RECOVERIES
Unknown age	46	0	4
0 to 4	305	7	61
5 to 9	233	5	56
10 to 14	347	1	70
15 to 19	577	4	136
20 to 24	1,865	0	455
25 to 29	2,624	8	706
30 to 34	2,449	6	734
35 to 39	1,674	14	461
40 to 44	1,433	18	427
45 to 49	1,345	20	447
50 to 54	1,303	32	410
55 to 59	1,223	44	403
60 to 64	1,016	67	368
65 to 69	744	68	258
70 to 74	547	83	189
75 to 79	306	44	91
80+	383	66	93

BREAKDOWN OF CASES BY AGE (MALE)

AGE GROUP	CASE COUNT	DEATHS	RECOVERIES
Unknown age	102	1	17
0 to 4	424	10	93
5 to 9	248	0	57
10 to 14	366	1	100
15 to 19	586	6	148
20 to 24	1,828	6	356
25 to 29	2,989	13	649
30 to 34	3,163	9	846
35 to 39	2,541	27	628
40 to 44	2,259	37	539
45 to 49	2,125	40	539
50 to 54	1,816	73	523
55 to 59	1,561	83	478
60 to 64	1,166	123	380
65 to 69	930	119	327
70 to 74	640	95	233
75 to 79	357	75	97
80+	309	85	74

AGE AND SEX DISTRIBUTION: CASE COUNTS

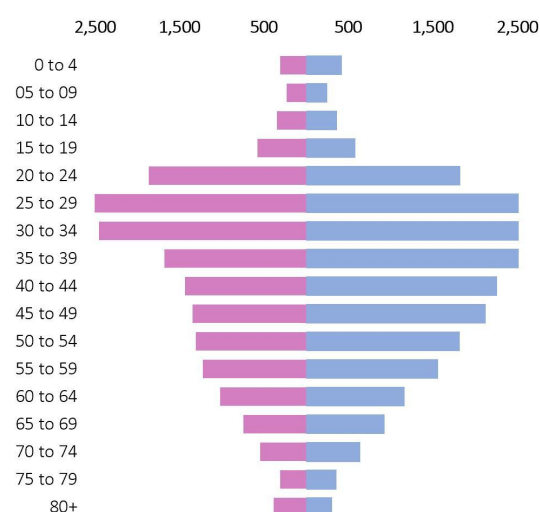

AGE AND SEX DISTRIBUTION: DEATHS

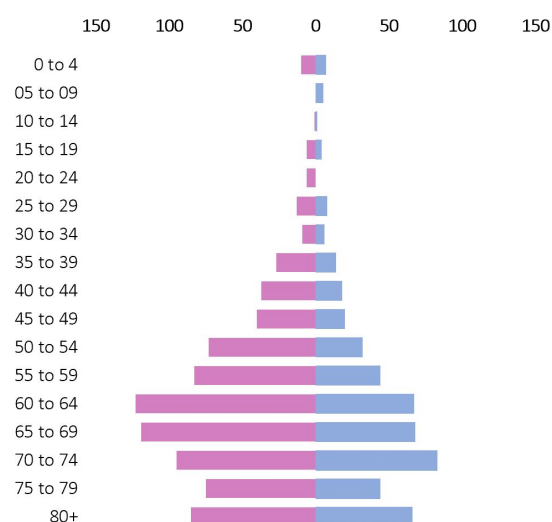

CASE SUMMARY OF OVERSEAS FILIPINOS (OFs)

8,629 Confirmed OFs DFA Count	1,366 Confirmed OFs DOH Count
--	--

DOH Counts validated through the International Health Regulation (IHR), 24 cases for validation of disposition

REGIONAL DISTRIBUTION

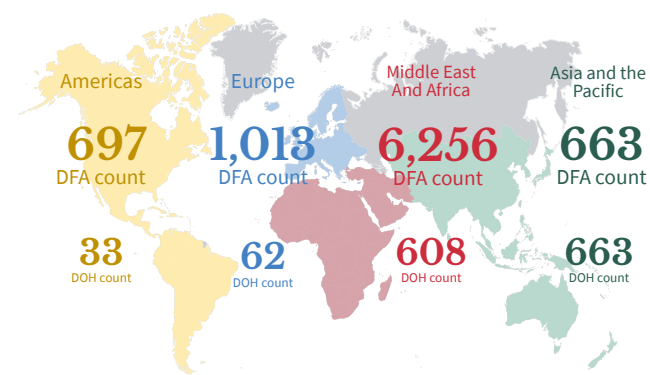

CONFIRMED CASE COUNTS IN ASEAN

COUNTRY	CASE COUNT	RECOVERED	DEATHS
INDONESIA	62,142	28,219	3,089
SINGAPORE	44,664	40,117	26
PHILIPPINES	41,830	11,453	1,290
MALAYSIA	8,658	8,461	121
THAILAND	3,185	3,066	58
VIETNAM	355	340	0

COVID-19 PHILIPPINE SITUATIONER #069 (JULY 05, 2020) **WEEKLY TESTING STATISTICS** (June 28 to July 04; data as of July 04, 6PM)

FACILITY NAME	SAMPLE TESTED	INDIVIDUALS TESTED	POSITIVE TESTS	POSITIVITY RATE	TESTING BACKLOGS (as of July 04)
Allegiant Regional Care Hospital	140	140	51	36%	No submission
Amai Pakpak Medical Center GeneXpert Laboratory	72	72	17	24%	0
Asian Hospital and Medical Center	754	729	64	9%	0
Baguio General Hospital and Medical Center	7086	6079	12	0%	0
Bataan General Hospital (RT PCR)	823	823	35	4%	0
Bataan General Hospital and Medical Center GeneXpert Laboratory	357	351	13	4%	0
Batangas Medical Center GeneXpert Laboratory	72	72	0	0%	0
Bicol Medical Center GeneXpert Laboratory	409	387	35	9%	0
Bicol Regional Diagnostic and Reference Laboratory (BRDRL)	657	605	18	3%	0
Bulacan Medical Center GeneXpert Laboratory	95	94	14	15%	26
Cagayan Valley CHD GeneXpert Laboratory	1383	1347	36	3%	0
Cebu TB Reference Laboratory - Molecular Facility for COVID-19 Testing	4666	4666	1152	25%	0
Chinese General Hospital	3466	3466	723	21%	0
Cotabato Regional and Medical Center GeneXpert Laboratory	368	369	20	5%	0
Davao One World Diagnostic Center Incorporated	500	500	28	6%	0
Davao Regional Medical Center GeneXpert Laboratory	367	355	34	10%	0
De La Salle Medical and Health Sciences Institute	1486	1484	83	6%	24
Detoxicare Molecular Diagnostics Laboratory	14143	14130	1144	8%	187
Divine Word Hospital	453	451	25	6%	No submission
Dr. Arturo Pingoy Medical Center GeneXpert Laboratory	86	86	4	5%	0
Dr. Jose N. Rodriguez Memorial Hospital and Sanitarium (TALA) GeneXpert Laboratory	355	343	94	27%	0
Eastern Visayas Regional Covid Testing Center	2388	2388	74	3%	1800
Greencity Medical Center	392	414	6	1%	0
Hi-Precision Diagnostics (QC)	293	287	27	9%	No submission
Ilocos Training and Regional Medical Center	1575	1575	1	0%	0
Jose B. Lingad Memorial General Hospital	4876	4784	82	2%	0
Lucena United Doctors Hospital and Medical Center	815	808	9	1%	0
Lung Center of the Philippines (LCP)	1772	1771	321	18%	0
Lung Center of the Philippines GeneXpert Laboratory	132	132	11	8%	0
Makati Medical Center (MMC)	1580	1504	120	8%	No submission
Mariano Marcos Memorial Hospital (RT PCR)	83	62	0	0%	0
Mariano Marcos Memorial Hospital GeneXpert Laboratory	60	60	3	5%	0
Marikina Molecular Diagnostics Laboratory (MMDL)	842	745	33	4%	No submission
National Kidney and Transplant Institute	491	490	77	16%	0
National Kidney and Transplant Institute GeneXpert Laboratory	66	66	9	14%	0
Northern Mindanao Medical Center GeneXpert Laboratory	377	370	53	14%	0
Northern Mindanao TB Regional Center	839	837	69	8%	0
Oriental Mindoro Provincial Hospital GeneXpert Laboratory	97	93	0	0%	0
Ospital ng Imus	589	589	11	2%	No submission
Ospital ng Palawan GeneXpert Laboratory	224	217	17	8%	0
PNP Crime Laboratory	274	237	16	7%	0
Philippine Red Cross (PRC)	9157	9082	465	5%	No submission
Philippine Red Cross - Logistics and Training Center	151	151	0	0%	0
Philippine Red Cross - Port Area	6204	6188	244	4%	0
Philippine Red Cross Logistics & Multipurpose Center	10257	10068	526	5%	0
Polymedic Medical Plaza	33	33	0	0%	0
Prime Care Alpha Covid-19 Testing Laboratory	2562	2536	18	1%	0
Region 1 Medical Center GeneXpert Laboratory	238	238	7	3%	0
Research Institute for Tropical Medicine (RITM)	11404	9613	1120	12%	2345
Safeguard DNA Diagnostics, Inc	1389	1389	56	4%	No submission
San Lazaro Hospital (SLH)	2140	1688	408	24%	0
San Miguel Foundation Testing Laboratory	2594	2580	57	2%	No submission
San Pablo District Hospital	36	36	0	0%	0
Singapore Diagnostics	1837	1495	278	19%	0
Southern Philippines Medical Center (SPMC)	2328	1761	88	5%	0
St. Luke's Medical Center - BGC (SLMC-BGC)	1728	1396	290	21%	0
St. Luke's Medical Center - Quezon City (SLMC-QC)	1126	874	167	19%	0
Sta. Ana Hospital - Closed System Molecular Laboratory (GeneXpert)	194	188	47	25%	0
Teresita Jalandoni Provincial Hospital	1395	1395	10	1%	No submission
The Medical City (TMC)	1276	1045	127	12%	0
Tondo Medical Center GeneXpert Laboratory	423	423	108	26%	0
Tropical Disease Foundation	617	491	150	31%	No submission
UP National Institutes of Health (UP-NIH)	1026	877	78	9%	0
UP Philippine Genome Center	1749	1714	482	28%	0
UP-PGH Molecular Laboratory	487	380	51	13%	0
Vicente Sotto Memorial Medical Center (VSMMC)	3054	2822	1084	38%	283
Victoriano Luna - AFRIMS	496	485	23	5%	0
Western Visayas Medical Center (WVMC)	3139	2841	62	2%	3601
Zamboanga City Medical Center - DA Satellite Laboratory	645	553	42	8%	0
Zamboanga City Medical Center GeneXpert Laboratory	381	381	14	4%	0
Total (July 04 output)	123,569 (18,567)	116,701 (17,557)	10,543 (1,716)	9.03% (9.77%)	8,266

FACILITY NAME	SAMPLE TESTED	INDIVIDUALS TESTED	POSITIVE TESTS	POSITIVITY RATE
Allegiant Regional Care Hospital	1320	1319	277	21%
Amai Pakpak Medical Center GeneXpert Laboratory	72	72	17	24%
Asian Hospital and Medical Center	2925	2720	148	5%
Baguio General Hospital and Medical Center	41257	36324	178	0%
Bataan General Hospital (RT PCR)	1818	1816	48	3%
Bataan General Hospital and Medical Center GeneXpert Laboratory	1301	1291	20	2%
Batangas Medical Center GeneXpert Laboratory	106	106	0	0%
Bicol Medical Center GeneXpert Laboratory	1086	923	44	5%
Bicol Regional Diagnostic and Reference Laboratory (BRDRL)	5193	4892	92	2%
Bulacan Medical Center GeneXpert Laboratory	99	99	15	15%
Cagayan Valley CHD GeneXpert Laboratory	3839	3789	75	2%
Cebu TB Reference Laboratory - Molecular Facility for COVID-19 Testing	19848	19616	4108	21%
Chinese General Hospital	25705	25682	3650	14%
Cotabato Regional and Medical Center GeneXpert Laboratory	1597	1536	87	6%
Davao One World Diagnostic Center Incorporated	1117	1099	30	3%
Davao Regional Medical Center GeneXpert Laboratory	1376	1339	49	4%
De La Salle Medical and Health Sciences Institute	7894	7877	212	3%
Detoxicare Molecular Diagnostics Laboratory	67890	67841	4056	6%
Divine Word Hospital	2994	2931	73	2%
Dr. Arturo Pingoy Medical Center GeneXpert Laboratory	365	359	18	5%
Dr. Jose N. Rodriguez Memorial Hospital and Sanitarium (TALA) GeneXpert Lab.	930	893	329	37%
Eastern Visayas Regional Covid Testing Center	9013	9004	516	6%
Greencity Medical Center	1047	1027	12	1%
Hi-Precision Diagnostics (QC)	1622	1493	55	4%
Ilocos Training and Regional Medical Center	5056	5056	2	0%
Jose B. Lingad Memorial General Hospital	18768	18290	205	1%
Lucena United Doctors Hospital and Medical Center	3032	2986	44	1%
Lung Center of the Philippines (LCP)	22294	22235	1237	6%
Lung Center of the Philippines GeneXpert Laboratory	1810	1782	252	14%
Makati Medical Center (MMC)	14093	13365	754	6%
Mariano Marcos Memorial Hospital (RT PCR)	260	239	0	0%
Mariano Marcos Memorial Hospital GeneXpert Laboratory	247	247	7	3%
Marikina Molecular Diagnostics Laboratory (MMDL)	6751	6392	368	6%
National Kidney and Transplant Institute	2155	2130	282	13%
National Kidney and Transplant Institute GeneXpert Laboratory	66	66	9	14%
Northern Mindanao Medical Center GeneXpert Laboratory	1437	1398	148	11%
Northern Mindanao TB Regional Center	1436	1427	128	9%
Oriental Mindoro Provincial Hospital GeneXpert Laboratory	358	352	2	1%
Ospital ng Imus	1998	1998	22	1%
Ospital ng Palawan GeneXpert Laboratory	700	691	44	6%
PNP Crime Laboratory	829	792	57	7%
Philippine Red Cross (PRC)	63308	62205	2538	4%
Philippine Red Cross - Logistics and Training Center	424	424	0	0%
Philippine Red Cross - Port Area	22542	22132	776	4%
Philippine Red Cross Logistics & Multipurpose Center	91191	89398	3434	4%
Polymedic Medical Plaza	33	33	0	0%
Prime Care Alpha Covid-19 Testing Laboratory	5372	5309	26	0%
Region 1 Medical Center GeneXpert Laboratory	805	805	10	1%
Research Institute for Tropical Medicine (RITM)	145034	125844	11591	9%
Safeguard DNA Diagnostics, Inc	2283	2283	76	3%
San Lazaro Hospital (SLH)	20720	16901	1451	9%
San Miguel Foundation Testing Laboratory	2594	2580	57	2%
San Pablo District Hospital	36	36	0	0%
Singapore Diagnostics	10697	9751	1309	13%
Southern Philippines Medical Center (SPMC)	20437	15961	784	5%
St. Luke's Medical Center - BGC (SLMC-BGC)	22232	16876	1666	10%
St. Luke's Medical Center - Quezon City (SLMC-QC)	14546	9771	1781	18%
Sta. Ana Hospital - Closed System Molecular Laboratory (GeneXpert)	194	188	47	25%
Teresita Jalandoni Provincial Hospital	6960	6931	84	1%
The Medical City (TMC)	9975	8504	1044	12%
Tondo Medical Center GeneXpert Laboratory	1499	1493	333	22%
Tropical Disease Foundation	1240	1023	194	19%
UP National Institutes of Health (UP-NIH)	14848	13454	1704	13%
UP Philippine Genome Center	9387	9161	1984	22%
UP-PGH Molecular Laboratory	8644	7830	553	7%
Vicente Sotto Memorial Medical Center (VSMC)	29716	26640	6002	23%
Victoriano Luna - AFRIMS	3693	3582	48	1%
Western Visayas Medical Center (WVMC)	30116	26843	288	1%
Zamboanga City Medical Center - DA Satellite Laboratory	3513	3279	108	3%
Zamboanga City Medical Center GeneXpert Laboratory	2805	2797	205	7%
Total	826,547	765,528	55,763	7.28%

HISTORICAL DAILY TESTING STATISTICS

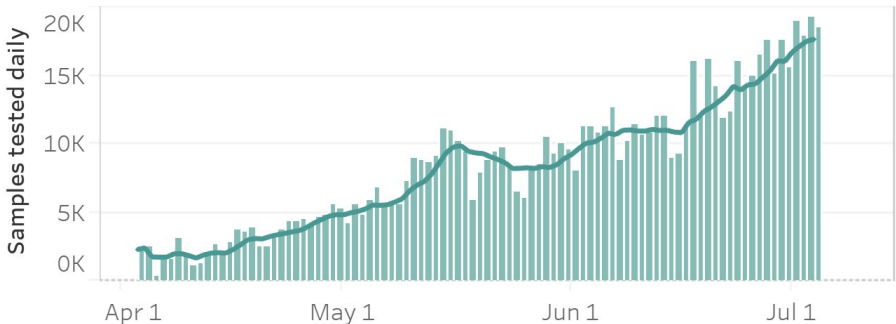

DAILY POSITIVITY RATE

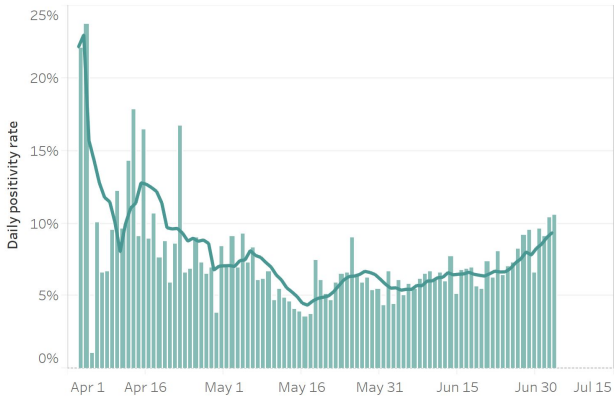

55,763 (7.3%)

Total positive individuals

Note: The DOH is continuously validating the number of positive individuals as reported by the laboratories. When necessary, they are deduplicated. **As such, the discrepancy with the number of confirmed cases do not necessarily reflect backlogs in case validation.**

This week, an average of 17,652 samples were processed each day by 70 laboratories.

10,543 specimens tested positive, for a weekly positivity rate of 9.03 percent.

Of the 10,543 specimens that tested positive, 2,305 (22%) came from labs in Region VII, and 7,316 (69%) came from labs in NCR. In terms of positivity rates, 23% of individual specimens (2,305 out of 10,164) tested positive in Region VII labs, while 10% of individual specimens (7,316 out of 73,876) tested positive in NCR labs.

123,569

Total tests conducted this week

826,547

Total tests conducted

STATUS OF LABORATORY LICENSING as of 04 July 2020

55	20	173	149	86%
NO. OF LICENSED RT-PCR LABORATORIES	NO. OF LICENSED GENEXPERT LABS	TOTAL NO. OF LABORATORY APPLICATIONS*	TOTAL NO. OF LABORATORIES STAGE 3 AND ABOVE*	% LABS ON STAGE 3 AND ABOVE*

*Facilities using GeneXpert machines included.

RT-PCR Laboratories

NAME OF HEALTH FACILITY OR LABORATORY		REGION	ACCREDITATION STATUS
1	AFRIMS - Collaborative Molecular Laboratory	NCR	STAGE 5
2	Asian Hospital & Medical Center		
3	Chinese General Hospital		
4	Detoxicare Molecular Diagnostics Laboratory		
5	Fe del Mundo Medical Center		
6	Health Delivery Systems		
7	Hi-Precision (QC)		
8	Lung Center of the Philippines		
9	Makati Medical Center		
10	Marikina Molecular Diagnostic Laboratory		
11	National Kidney and Transplant Institute		
12	Philippine Genome Center UP-Diliman		
13	Philippine Red Cross		
14	Philippine Red Cross - Port Area		
15	PNP Crime Laboratory		
16	PRC - PRC Logistics and Multipurpose Center		
17	Research Institute for Tropical Medicine		

COVID-19 PHILIPPINE SITUATIONER #069 (JULY 05, 2020)

NAME OF HEALTH FACILITY OR LABORATORY		REGION	ACCREDITATION STATUS
18	Safeguard DNA Diagnostics, Inc.	NCR	STAGE 5
19	San Lazaro Hospital		
20	San Miguel Foundation Testing Laboratory		
21	Singapore Diagnostic, Inc.		
22	St. Luke's Medical Center - BGC		
23	St. Luke's Medical Center- QC		
24	The Medical City - Ortigas		
25	Tropical Disease Foundation		
26	UP National Institutes of Health		
27	UP-PGH-MRL		
28	Baguio General Hospital and Medical Center	CAR	
29	Ilocos Training Regional Medical Center	I	
30	Mariano Marcos Memorial Hospital	III	
31	Bataan General Hospital		
32	Green City Medical Center		
33	J B. Lingad Memorial Hospital		
34	Philippine Red Cross - Logistics and Training Center		
35	Philippine Red Cross Clark Molecular Laboratory	IV-A	
36	DLSU - Cavite		
37	Lucena United Doctors Hospital and Medical Center		
38	Qualimed Hospital Sta. Rosa		
39	Ospital ng Imus		
40	San Pablo District Hospital	V	
41	UPLB Covid-19 Molecular Laboratory		
42	Bicol Regional Diagnostic and Reference Laboratory		
43	Teresita Jalandoni Provincial Hospital		
44	Western Visayas Medical Center	VI	
45	Allegiant Regional Care Hospital	VII	
46	Cebu TB Reference Laboratory		
47	Prime Care Alpha COVID-19 Testing Laboratory		
48	Vicente Sotto Memorial Medical Center		
49	Divine Word Hospital	VIII	
50	Eastern Visayas Regional Covid-19 Testing Center		
51	Zamboanga City Medical Center-Department of Agriculture Satellite Laboratory for COVID-19 Testing	IX	
52	Northern Mindanao TB Regional Center	X	
53	Polymedic Medical Plaza		
54	Davao One World Diagnostic Center Incorporated	XI	
55	Southern Philippines Medical Center		
56	Parkway Medical and Diagnostic Center	CAR	STAGE 4
57	Dr. Jose B. Rodriguez Memorial Hospital and Sanitarium (TALA)	NCR	
58	PRC- Batangas Chapter Molecular Laboratory	IV-A	
59	American Bio-Clinical Laboratory	NCR	STAGE 3
60	Capitol Medical Center Inc.		
61	Philippine Airport Diagnostic Laboratory		
62	Philippine Children's Medical Center		
63	Quirino Memorial Medical Center		
64	University of Perpetual Help System Dalta		
65	Veteran Memorial Medical Center		
66	Baguio General Hospital and Medical Center	CAR	
67	Benguet General Hospital		
68	Cagayan Valley Medical Center	II	
69	Southern Isabela Medical Center		
70	Dr. Paulino J. Garcia Memorial Research and Medical Center	III	
71	Qualimed Hospital SJDM		
72	Tarlac Provincial Hospital Molecular Laboratory		
73	The Medical City - Clark		
74	Batangas Medical Center	IV-A	

NAME OF HEALTH FACILITY OR LABORATORY		REGION	ACCREDITATION STATUS
75	Daniel O. Mercado Medical Center	IV-A	STAGE 3
76	Mary Mediatrix Medical Center		
77	Ospital ng Lipa		
78	San Pablo College Medical Center		
79	Bacolod Queen of Mercy Hospital	VI	
80	Corazon Locsin Montelibano Memorial Regional Hospital		
81	Dr. Pablo O. Torre Memorial Hospital		
82	Metro Iloilo Hospital and Medical Center, Inc. Covid-19 Testing Laboratory		
83	Qualimed Health Network		
84	The Doctors Hospital, Inc.		
85	Western Visayas State University Medical Center		
86	Cebu Doctors University Hospital, Inc.	VII	
87	Chong Hua Hospital		
88	Governor Celestino Gallares Memorial Medical Center		
89	University of Cebu Medical Center		
90	Ciudad Medical Zamboanga	IX	
91	Maria Reyna Xavier University Hospital Inc.	X	
92	Northern Mindanao Medical Center		
93	Southern Philippines Medical Center (SPMC) - Pop-up	XI	
94	Cotabato Regional Medical Center	XII	
95	Dr. Jorge P. Royeca Hospital		
96	Adela Serra TY Memorial Medical Center	CARAGA	

Cartridge-based PCR or GeneXpert Laboratories

NAME OF HEALTH FACILITY OR LABORATORY		REGION	ACCREDITATION STATUS
1	Amai Pakpak Medical Center	BARMM	STAGE 5
2	Dr. Jose B. Rodriguez Memorial Hospital and Sanitarium	NCR	
3	Lung Center of the Philippines		
4	National Kidney and Transplant Institute		
5	Sta. Ana Hospital - Closed System Molecular Laboratory		
6	Tondo Medical Center		
7	Mariano Marcos Memorial Hospital	I	
8	Region 1 Medical Center		
9	Cagayan Valley CHD TB Reference Laboratory	II	
10	Bataan General Hospital	III	
11	Bulacan Medical Center		
12	Batangas Medical Center	IV-A	
13	Oriental Mindoro Provincial Hospital	IV-B	
14	Ospital ng Palawan		
15	Bicol Medical Center	V	
16	Zamboanga City Medical Center	IX	
17	Northern Mindanao Medical Center	X	
18	Davao Regional Medical Center	XI	
19	Cotabato Regional Medical Center	XII	
20	Dr. Arturo Pingoy Medical Center		
21	Ilocos Training Regional Medical Center	I	STAGE 3
22	Cagayan Valley Medical Center	II	
23	Region II Trauma and Medical Center		
24	Central Luzon Doctor's Hospital	III	
25	President Ramon Magsaysay Provincial Hospital		
26	Western Visayas Medical Center (WVMC)	VI	
27	Cebu TB Reference Laboratory	VII	
28	Negros Oriental Provincial Hospital		
29	Siliman University Medical Center		

NAME OF HEALTH FACILITY OR LABORATORY		REGION	ACCREDITATION STATUS
30	Davao Doctors Hospital	XI	STAGE 3
31	Davao TB Reference Laboratory		
32	Southern Philippines Medical Center (SPMC)		
33	St. Elizabeth Hospital	XII	
34	Cordillera Hospital of the Divine Grace	CAR	
35	Butuan Medical Center	CARAGA	
36	CARAGA Regional Hospital		
37	Amang Rodriguez Memorial Center		
38	Cardinal Santos Medical Center	NCR	
39	East Avenue Medical Center		
40	Jose R. Reyes Memorial Medical Center		
41	Las Pinas General Hospital		
42	Philippine Heart Center		
43	PTSI - QI		
44	Rizal Medical Center		
45	San Lazaro Hospital (SLH)		
46	St. Luke's Medical Center - BGC (HB)		
47	St. Luke's Medical Center- QC		
48	The Medical City - Ortigas		
49	Tropical Disease Foundation		
50	Calamba Medical Center	IV-A	
51	Rakkk Prophet Medical Center, Inc.		
52	Sta. Rosa CHO		
53	Occidental Mindoro Provincial Hospital	IV-B	

NEWLY ADDED LABORATORIES THIS WEEK

EQUIPMENT UTILIZATION

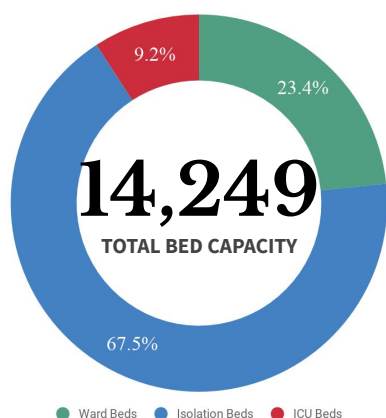

ICU BEDS

1,306 (40.7% occupied)



ISOLATION BEDS

9,615 (40.6% occupied)



WARD BEDS

3,328 (45.3% occupied)



MECHANICAL VENTILATORS

1,971 (20% occupied)

Note. The number of confirmed severe and critical cases may not necessarily correspond to occupancy of ICU beds and mechanical ventilators as suspect and probable cases in severe or critical condition also utilize these resources.

REGION	ISOLATION BEDS	% OCCUPIED	WARD BEDS	% OCCUPIED	ICU BEDS	% OCCUPIED	MECHANICAL VENTILATORS	% OCCUPIED
BARM	77	1.3%	22	0%	3	0%	6	0%
CAR	306	23.5%	76	4.0%	38	29.0%	33	3.0%
NCR	2,024	68.8%	791	79.1%	403	51.6%	628	29.8%
I	418	22.3%	171	11.1%	91	36.3%	73	9.6%
II	370	13.2%	111	42.3%	39	20.5%	32	12.5%
III	874	31.2%	195	18.4%	113	29.2%	204	9.3%
IV-A	786	48.9%	240	56.2%	63	57.1%	141	17.7%
IV-B	274	17.9%	113	2.7%	30	3.3%	43	2.33%
V	248	11.3%	170	27.0%	35	5.7%	26	0%
VI	276	15.6%	94	18.1%	28	10.7%	42	0%
VII	969	65.6%	427	66.0%	125	65.6%	179	44.7%
VIII	285	36.5%	65	30.8%	8	12.5%	17	5.9%
IX	276	21.7%	68	20.6%	15	13.3%	30	6.7%
X	334	17.1%	74	6.8%	31	12.9%	40	5.0%
XI	286	28.3%	72	30.6%	48	39.6%	51	11.8%
XII	351	19.3%	84	13.1%	30	0%	32	0%
XIII	186	6.5%	21	9.5%	9	11.1%	85	0%
TOTAL	9,615	40.6%	3,328	45.3%	1,306	40.7%	1,971	20.0%

PERSONAL PROTECTIVE EQUIPMENT AND OTHER HEALTH EQUIPMENT DISTRIBUTED

As of 02 July 2020



FOREIGN AND LOCAL DONATIONS PROCESSED

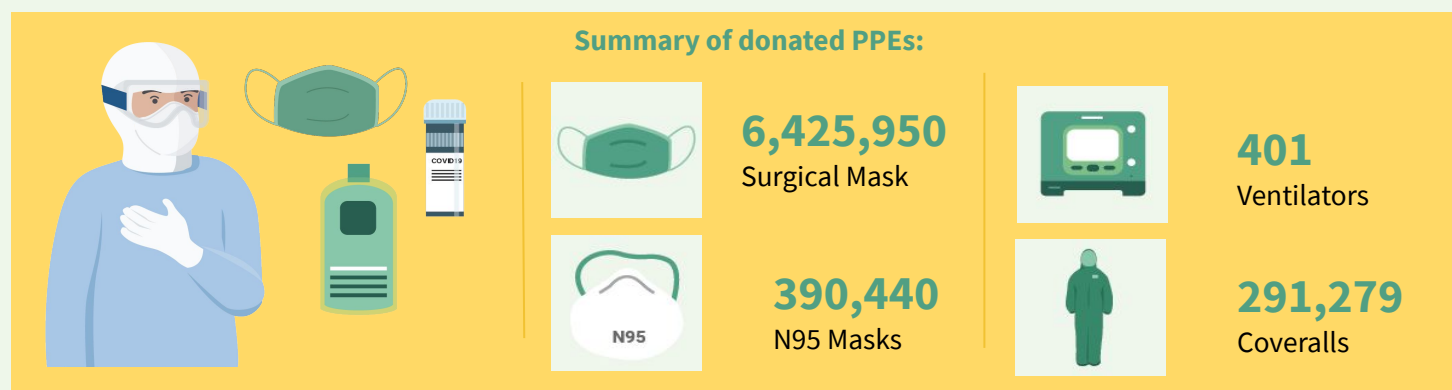

DONOR	RT-PCR BRAND	QUANTITY
Ministry of Health Brunei Mammoth Foundation	BGI (China)	101,000
Shanghai Nanjiang Co., Ltd.	Beijing Applied Technologies(China)	483,840
Gov't of China Mr. Carlos Gonzalez San Miguel Corporation	Sansure (China)	285,408
Gov't of Singapore Temasek Foundation	A*Star Fortitude (Singapore)	640,000
Udena Foundation Republic of Korea	Q SenS (South Korea)	85,000
Global Fund - Philippine Business for Social Progress	Gene Xpert Cepheid (USA)	47,000
TOTAL		1,642,248

HEALTHCARE WORKERS AFFECTED BY COVID-19

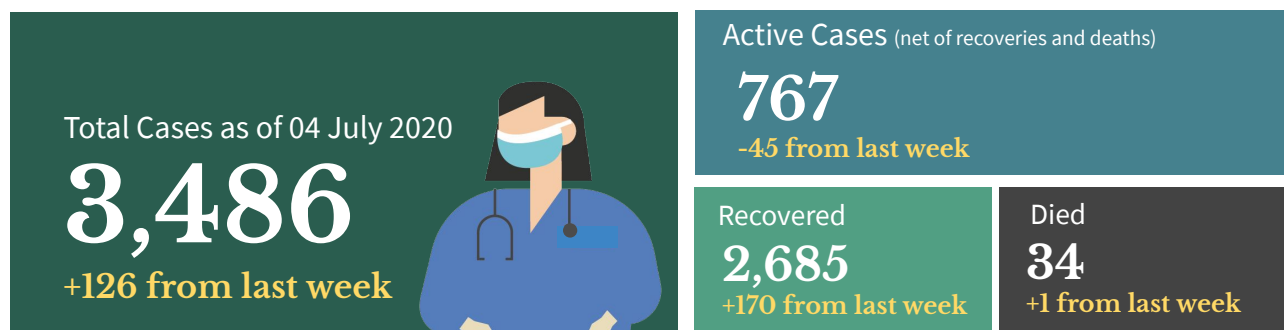

Top Healthcare workers affected by COVID-19 as of 04 July 2020

Medical Profession/Cadre With COVID-19 cases	CASE COUNT	DEATHS	CASE FATALITY RATE
Medical			
Nurse	1,244	4	0.25%
Physician	875	24	2.85%
Nursing Assistant	238	0	0.00%
Medical Technologist	142	0	0.00%
Radiologic Technologist	78	0	0.00%
Midwife	56	0	0.00%
Respiratory Therapist	36	0	0.00%
Pharmacist	21	0	0.00%
Non-medical			
Admin Staff	225	4	1.83%
Utility	101	0	0.00%
Dietary Staff	52	1	1.89%
Driver	40	0	0.00%
Barangay Health Worker	35	0	0.00%
Security Guard	20	0	0.00%
Caregiver	12	0	0.00%

Note: Counts do NOT represent the final number and are subject to change after validation and inclusion of incoming reports.

Healthcare Workers with confirmed COVID-19 by Date of Onset of Illness (N= 3,486)

Philippines, as of July 04, 2020

No. of cases

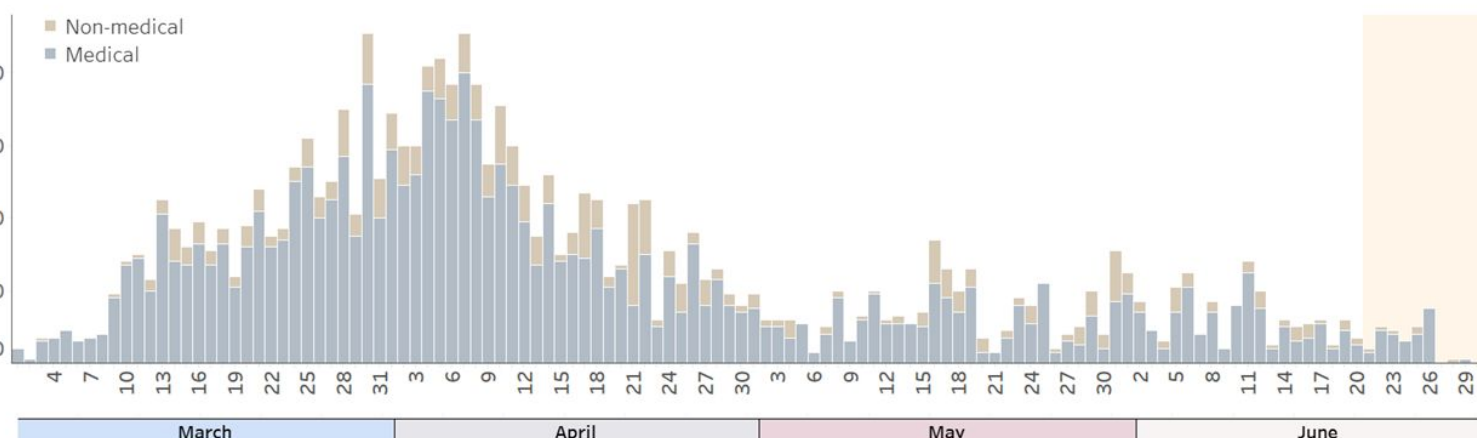

Note: Date of specimen collection (minus 3) or date of report (minus 9) were used as proxy, if date of onset is unavailable.

Data in this area may change significantly due to incoming reports.

BEHAVIORAL MESSAGES OF THE DAY

As of July 04, 2020

- As the country ushers into the New Normal era, minimum health standards are essential to keep everyone healthy and safe. The best way to minimize the exposure from COVID-19 is staying at home. Everyone is enjoined to stay healthy both physically and mentally. Eating a well-balanced diet, that includes plenty of fruits, vegetables and food rich in proteins is the best way to get all the essential nutrients we need for good health and normal immune system. Avoid eating high-sodium and high-sugar food. Avoid smoking, drink lots of water to avoid dehydration, and get an average of seven to eight hours of sleep as recommended.
- Healthcare workers may be subjected to stigma due to the nature of their work at this time, notwithstanding their possible exposure to the virus itself. They may experience stigma from different sectors of society – even among their own families, close friends, co-workers and law enforcers. This will make an already challenging and stressful situation worse and can interfere with their ability to serve. We must care for them as we would for any member of our society.
- Everyone is enjoined in appreciating and applauding frontline health care workers, and people must recognize that the HCWs themselves have emotions and limitations – they should not have to face discrimination.
- All healthcare workers and others in need of a professional who can talk about your mental health, do not hesitate to call the National Center for Mental Health 24/7 Crisis Hotline hotspots 1553 and Philippine Red Cross 24/7 toll-free Suicide Prevention HOPELINE 2919 (for Globe & TM Subscribers) and 0917 558 4673 or 804467

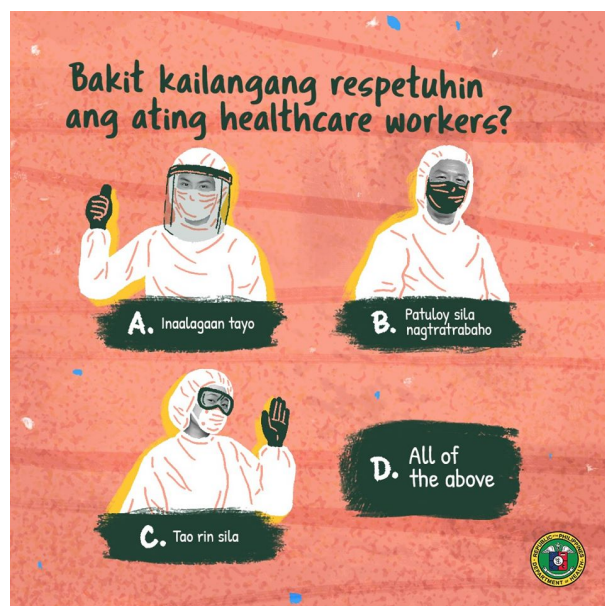

HOW DO YOU REMAIN SAFE AND HEALTHY AMIDST THE COVID-19 PANDEMIC?

ALWAYS remember and practice the following:



Wash hands with soap and water for 20 seconds or more (Try singing the chorus of your favorite song while washing).



Use a hand sanitizer with 70% alcohol if you can't wash your hands for 20 seconds or more.



Avoid touching your face, especially your mouth, eyes, nose.



Make sure you keep 1 meter distance from other people.



Avoid touching things that many people touch like door handles, tables, chairs, etc.



Wear a mask while outside.



Frequently clean surfaces in your house, work or business. This includes tables, doorknobs, light switches, countertops, handles, desks, phones, keys, keyboards, toilets, faucets, and sinks.



Disinfect using a bleach solution (7 tablespoons [100 mL] bleach for 1 liter of clean water).



Disinfect your most used things (like phone, keys, eyeglasses, keyboard, etc.) with 70% alcohol solution.

RECENT UPDATES ON COVID-19

- As of 04 July 2020, DOH has recorded **29,087 active cases**, with the majority of the patients exhibiting **mild symptoms** (27,429; 94.3%) while 28 patients are in critical condition (0.1%).
- As of 04 July 2020, there are **3,486 healthcare workers** who have been infected by COVID-19, of which 2,685 have recovered, and 34 have died.
- As of 04 July 2020, a total of 104,486 Returning Overseas Filipino (ROF) arrived (Land-based: 45,783; Sea-based: 58,703). Of these, 97,954 were released from facility quarantine (Land-based: 41,299; Sea-based: 56, 655). Among the ROF, 2,656 were confirmed COVID-19 (Land-based:1,388; Sea-based: 1,268). Among the confirmed COVID-19 ROF, 750 are currently admitted (Land-based: 484; Sea-based: 266); 1,841 recovered; and 1 died.

TREATMENT

For case management of COVID-19 patients, healthcare providers are advised to adhere to the existing [PSMID Guidelines](#).

POLICY IN-FOCUS

The Department of Health has issued Department Memorandum No. 2020-0246¹ “Interim Guidelines on Tobacco Control in light of COVID-19 Pandemic.” Tobacco is known to damage various organ systems in the body including the respiratory system and has been known to cause around 40 diseases including infectious diseases. As the body’s immune and respiratory systems are weakened from toxic substances inherent and produced in the process of burning and/or heating tobacco and novel tobacco—related products, people are at increased risk of contracting COVID-19 and having a more severe form of illness, and may even result in death.

Check the FAQs².



Contact Details

For further information, you may reach us through the following platforms:

SOCIAL MEDIA ACCOUNTS

- f Facebook:**
fb.com/OfficialDOHgov
- Twitter:**
[@DOHgovph](https://twitter.com/DOHgovph)
- Viber:**
DOH PH COVID-19
- TikTok:**
[@dohgovph](https://tiktok.com/@dohgovph)

WEBSITES

- DOH:**
www.doh.gov.ph
- Healthy Pilipinas:**
healthypilipinas.ph

CONTACT NUMBERS

- (02) 894 - COVID (26843) or 1555 (for all subscribers)

Resources

1. DM 2020-0246
https://drive.google.com/file/d/1ZyNqu28ONOOJLW0LMq3w5_GlrVLPuNGP/view
2. FAQs
<https://drive.google.com/file/d/1vnrWHreOyKLNHP2zN6nONnkbype2lDo8/view?usp=sharing>

THANK YOU for checking out this issue of Beat-COVID-19 Today! We'd like to know what you think. Send us your feedback at dohfeedback@gmail.com.