

# Beat COVID-19 Today

## A COVID-19 Philippine Situationer



Issue 56 | June 22, 2020

Total Cases as of 21 June 2020

# 30,052

+653 (415 Fresh, 238 Late)

Active Cases (net of recoveries and deaths)

## 20,990

+391

Recovered

## 7,893

+243



Died

## 1,169

+19



### Breakdown of Active Cases



**586** (2.8%)  
**Asymptomatic**

A patient with an RT-PCR confirmed case of COVID-19 without symptoms.

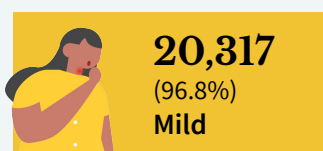

**20,317**  
(96.8%)  
**Mild**

A patient with mild symptoms and stable vital signs. Unless the patient belongs to high-risk subgroups or has comorbidities, they are often not admitted to a treatment facility.

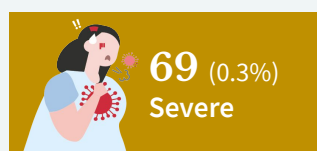

**69** (0.3%)  
**Severe**

A patient with difficulty breathing, altered mental status, considered high-risk or in need of hospital care.



**18** (0.1%)  
**Critical**

A patient with impending or ongoing respiratory failure, in need of mechanical ventilation, or with evidence of end-organ damage.

**Note.** A person who is classified as having a mild case of COVID-19 but is considered high-risk due to age or the presence of comorbidities must be admitted to a treatment facility. Severe or critical cases must be admitted to a treatment facility, regardless of inclusion in high-risk subgroups or presence of comorbidities.

## 1,222

**Probable Cases as of 21 June 2020**

Previously termed as PUIs (mild or critical) with inconclusive or unofficial test results.

## 3,096

**Suspect Cases as of 21 June 2020**

Previously termed as PUIs (mild or critical) with no test done or awaiting test results.

### Breakdown of cases per region

#### Top confirmed regions by active cases

NCR	8,885
Region VII: Central Visayas	5,286
Repatriate	1,686
Region IV-A CALABARZON	963
Region III: Central Luzon	378

#### Top regions by newly-announced fresh cases

NCR	219
Region VIII - Eastern Visayas	89
Region IV-A - CALABARZON	48
Region VII - Central Visayas	4
Region IX - Northern Mindanao	4

#### Top confirmed provinces/ cities by active cases

Cebu City	3,471
Quezon City	1,384
City of Manila	1,049
Cebu Province	846
Caloocan City	500

#### Top provinces/ cities by newly-announced fresh cases

Cebu City	58
Quezon City	19
Cebu Province	14
Rizal	12
Mandaue City	10

**Note.** Data on healthcare workers affected by COVID-19, testing capacity by laboratory, equipment utilization, and LIGTAS COVID facilities will be included in the full situational report every Sunday.

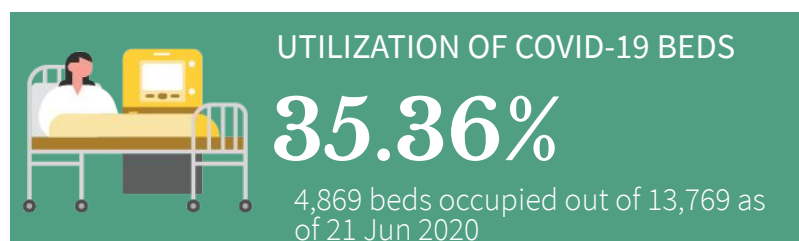
**35.0%**

473 ICU beds occupied out of 1,351

**38.0%**

1,183 ward beds occupied out of 3,116

**34.5%**

3,213 isolation beds occupied out of 9,302

**Note.** The number of confirmed severe and critical cases may not necessarily correspond to occupancy of ICU beds and mechanical ventilators as suspect and probable cases in severe or critical condition also utilize these resources.

**TOP SEA COUNTRIES BY CONFIRMED CASES**

	Indonesia	45,891
	Singapore	42,095
	Philippines	30,052
	Malaysia	8,572
	Thailand	3,151
	Vietnam	349
	Brunei	141
	Cambodia	129
	Laos	19

**DAILY TESTING STATISTICS AS OF 21 JUNE 2020 (SUNDAY)**

Daily Samples tested	Daily Individuals tested	Positive tests	Positivity Rate	Testing backlogs
11,214	10,538	684	6.5%	3,918

**COMPLIANCE OF LABS****50/59**

As of 6pm

**CUMULATIVE TESTING STATISTICS**

Cum. Samples tested	Cum. Individuals tested	Cum. Positive tests	Cum. Positivity Rate
606,031	557,911	38,491	6.9%

**Notes.**

1. The DOH is continuously validating the number of positive individuals as reported by the laboratories. When necessary, they are deduplicated. As such, the discrepancy with the number of confirmed cases do not necessarily reflect backlogs in case validation.
2. Please visit [www.doh.gov.ph/covid19tracker](http://www.doh.gov.ph/covid19tracker) for details regarding the testing output per laboratory.

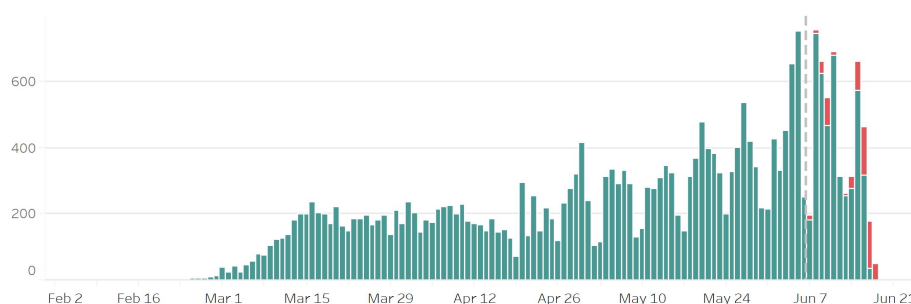
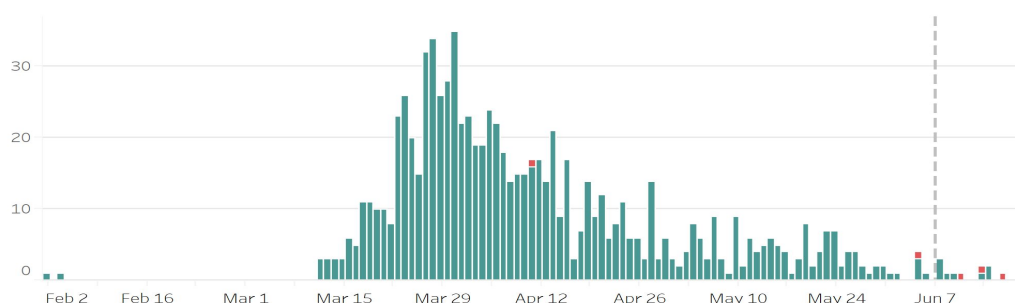
**CONFIRMED CASES BY DATE OF ONSET OF ILLNESS****CONFIRMED DEATHS BY DATE OF DEATH****Notes.**

1. Bars with red colors indicate the actual date of onset or date of death for newly-reported cases.
2. In cases where date of onset of illness is unreported, date of specimen collection was used as proxy. Cases that do not have both are not accounted for in the date of onset histogram. As of this situation report, around 10% of cases have unreported dates of specimen collection and onset of illness.
3. Owing to delays in reporting, case counts after the dashed lines are still incomplete. Hence, we urge caution in interpreting data beyond this date. Rest assured that the DOH continues to work tirelessly to ensure the timely reporting of accurate data.

## STATUS OF LABORATORY LICENSING

As of June 21, 2020

<b>64</b>	<b>163</b>	<b>144</b>	<b>88%</b>
NO. OF LICENSED LABORATORIES: RT-PCR (47) GENEXPERT (17)	TOTAL NO. OF LABORATORY APPLICATIONS*	TOTAL NO. OF LABORATORIES STAGE 3 AND ABOVE*	% LABS ON STAGE 3 AND ABOVE*

\*Facilities using GeneXpert machines included.

## HIGHLIGHTS AND UPDATES ON COVID-19

As of June 21, 2020

- DOH has recorded **20,990 active cases** as of June 21, with the majority of the patients exhibiting **mild symptoms** (20,317; 96.8%) while the number of patients on critical stage is 19 or 0.1% of the total active cases).
- As of 21 June 2020, there are **3,132** healthcare workers who have been infected by COVID-19, of which 2,266 have recovered, and 33 have died.
- As of 21 June 2020, a total of 70,380 Returning Overseas Filipinos (ROFs) have arrived (Land-based: 24,219; Sea-based: 46,161). Of these, 56,805 were already released from facility quarantine (Land-based: 16,722; Sea-based: 40,083). Among the Returning Overseas Filipino, 1,849 were confirmed COVID-19 (Land-based: 960; Seabased: 889). Among the confirmed COVID-19 ROFs, 467 are currently admitted (Land-based: 323; Sea-based: 144); 1,095 have recovered; and 1 died.
- As of 21 June 2020, 5 PM, the DOH has approved a total of 8,553 slots for hiring in 286 health facilities. Of these, 49.0% are hired in DOH Hospitals, 13.8% in DOH Designated Diagnostic Facility, 13.0% in National and Local TTMF, 9.4% in LGU Hospitals, 8.3% in COVID referral hospitals, 4.5% in quarantine facilities and airport units managed by BOQ, 1.0% in RESU/PESU, and 0.8% in Private Diagnostic Facility.

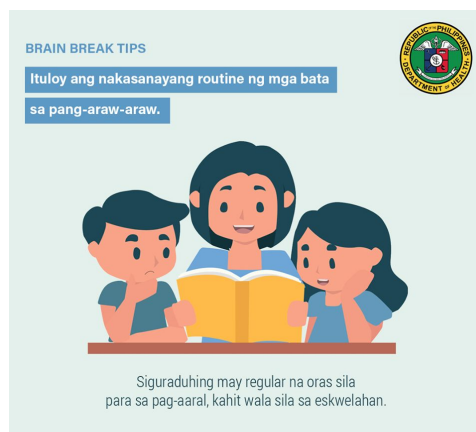

f OfficialDOHgov @DOHgovph doh.gov.ph (02) 894-26843

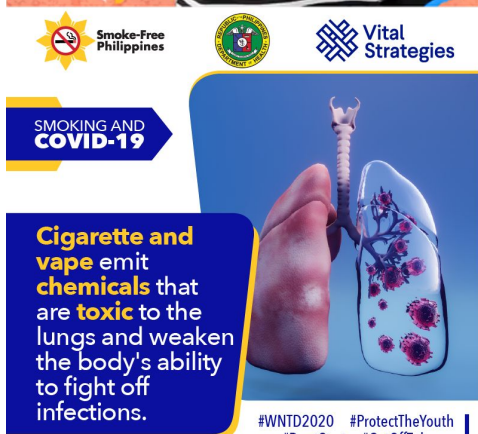

## Contact Details

For further information, you may reach us through the following platforms:

### SOCIAL MEDIA ACCOUNTS

- Facebook:**  
[fb.com/OfficialDOHgov](https://fb.com/OfficialDOHgov)
- Twitter:**  
[@DOHgovph](https://twitter.com/DOHgovph)
- Viber:**  
DOH PH COVID-19
- TikTok:**  
[@dohgovph](https://tiktok.com/@dohgovph)

### WEBSITES

- DOH:**  
[www.doh.gov.ph](http://www.doh.gov.ph)
- Healthy Pilipinas:**  
[healthypilipinas.ph](http://healthypilipinas.ph)

### CONTACT NUMBERS

- (02) 894 - COVID (26843) or 1555 (for all subscribers)
- Telemedicine hotlines (NCR):  
TeleMed: (02) 8424 1724  
KonsultaMD (02) 7798 8000

**THANK YOU** for checking out this issue of Beat-COVID-19 Today! We'd like to know what you think. Send us your feedback at [dohfeedback@gmail.com](mailto:dohfeedback@gmail.com).