

# Beat COVID-19 Today

A COVID-19 Philippine Situationer

16 June 2020



Total Cases as of 15 Jun 2020

## 26,420

+490 (348 Fresh, 142 Late)

Active Cases

## 19,070

+182

Recovered

## 6,252

+298



Died

## 1,098

+10



## Breakdown of active cases



A patient with an RT-PCR confirmed case of COVID-19 without any symptoms.



A patient with mild symptoms and stable vital signs. Unless the patient belongs to high-risk subgroups or has comorbidities, they are often not admitted to a treatment facility.



A patient with difficulty breathing, altered mental status, considered high-risk or in need of hospital care.



A patient with impending or ongoing respiratory failure, in need of mechanical ventilation, or with evidence of end-organ damage.

**Note.** A person who is classified as having a mild case of COVID-19 but is considered high-risk due to age or the presence of comorbidities must be admitted to a treatment facility. Severe or critical cases must be admitted to a treatment facility, regardless of inclusion in high-risk subgroups or presence of comorbidities.

## 1,135

Probable Cases as of 15/06/2020

Previously termed as PUIs (mild or critical) with inconclusive or unofficial test results.

## 3,267

Suspected Cases as of 15/06/2020

Previously termed as PUIs (mild or critical) with no test done or awaiting test results.

## Breakdown of cases by location

### Top confirmed regions by active cases

|                             |       |
|-----------------------------|-------|
| NCR                         | 6,117 |
| Region VII: Central Visayas | 3,685 |
| Region IV-A: CALABARZON     | 1,089 |
| Region III: Central Luzon   | 345   |
| Region XI: Davao Region     | 110   |

### Top regions by newly-announced fresh cases

|                              |     |
|------------------------------|-----|
| NCR                          | 131 |
| Region VII: Central Visayas  | 79  |
| Region VIII: Eastern Visayas | 63  |
| Region IV-A: CALABARZON      | 11  |
| Region X: Northern Mindanao  | 9   |

### Top confirmed provinces / cities by active cases

|               |       |
|---------------|-------|
| Cebu City     | 2,656 |
| Quezon City   | 1,510 |
| Manila City   | 1,038 |
| Makati City   | 376   |
| Caloocan City | 533   |

### Top provinces / cities by newly-announced fresh cases

|               |    |
|---------------|----|
| Cebu City     | 49 |
| Ormoc City    | 27 |
| Leyte         | 22 |
| Marikina City | 21 |
| Quezon City   | 21 |

### Utilization of COVID-19 beds

34%

4,533 beds occupied out of 13,232 as of June 15, 2020

31%

407 ICU beds occupied out of 1,320

35%

1,053 ward beds occupied out of 2,971

34%

3,073 isolation beds occupied out of 8,941

**Note.** The number of confirmed severe and critical cases may not necessarily correspond to occupancy of ICU beds and mechanical ventilators as suspect and probable cases in severe or critical condition also utilize these resources.

|   |             |        |
|---|-------------|--------|
|  | Singapore   | 40,818 |
|  | Indonesia   | 39,294 |
|  | Philippines | 26,420 |
|  | Malaysia    | 8,494  |
|  | Thailand    | 3,135  |
|  | Vietnam     | 334    |
|  | Brunei      | 141    |
|  | Cambodia    | 128    |
|  | Laos        | 19     |

### Daily testing statistics as of 15 Jun 2020 (Monday)

| Daily samples tested | Daily individuals tested | Positive tests | Positivity rate | Testing backlogs |
|----------------------|--------------------------|----------------|-----------------|------------------|
| 8,048                | 7,263                    | 541            | 7.4%            | 2,472            |

Compliance of labs

50 / 57

### Cumulative testing statistics

| Cum. samples tested | Cum. individuals tested | Cum. positive tests | Cum. positivity rate |
|---------------------|-------------------------|---------------------|----------------------|
| 524,638             | 484,181                 | 33,632              | 6.9%                 |

**Note.** The DOH is continuously validating the number of positive individuals as reported by the laboratories. When necessary, they are deduplicated. As such, the discrepancy with the number of confirmed cases do not necessarily reflect backlogs in case validation.

### Confirmed cases by date of onset of illness

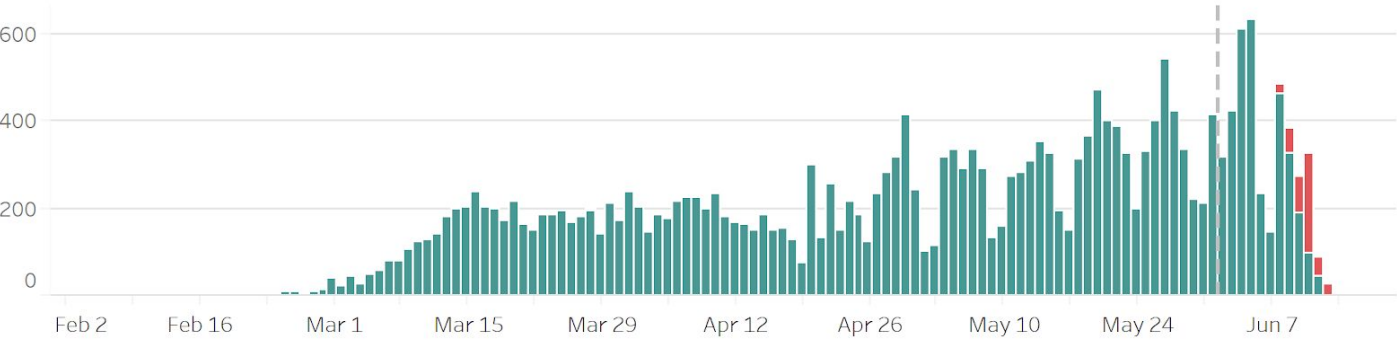

### Confirmed deaths by date of death

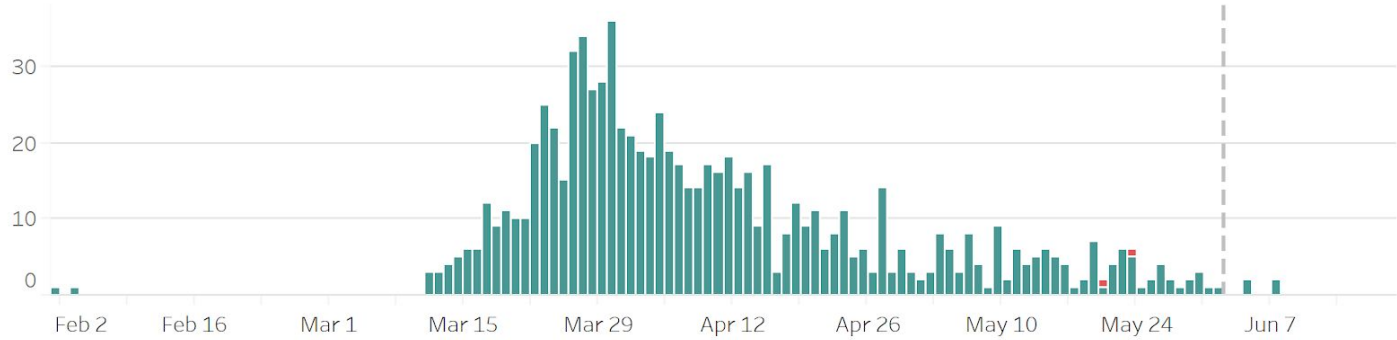

- Notes.**
- 1. Bars with red colors indicate the actual date of onset or date of death for newly-reported cases.
  - 2. In cases where date of onset of illness is unreported, date of specimen collection was used as proxy. Cases that do not have both are not accounted for in the date of onset histogram. As of this situation report, around 10% of cases have unreported dates of specimen collection and onset of illness.
  - 3. Owing to delays in reporting, case counts after the dashed lines are still incomplete. Hence, we urge caution in interpreting data beyond this date. Rest assured that the DOH continues to work tirelessly to ensure the timely reporting of accurate data.

## Highlights and Recent Updates on COVID-19

- DOH recorded **19,070 active cases** as of June 15, with the majority of the patients exhibiting **mild symptoms** (18,593; 97.5%) while the number of patients on critical stage has declined (17; 0.1%).
- There are now a total of **62,571 Returning Overseas Filipinos (ROF) have arrived** (Land-based: 20,063; Sea-based: 42,508). Of these, 56,805 were released from facility quarantine (Land-based: 16,722; Sea-based: 40,083). Among the ROFs, 1,601 were confirmed COVID-19 (Land-based: 829; Sea-based: 772). Among the confirmed COVID-19 ROF, 721 are currently admitted (Land-based: 420; Sea-based: 301); 515 recovered; and 1 death.
- As of reporting, a total of **257 donations** (of surgical masks, N95 masks, ventilators, PPEs/medical coveralls) to the DOH were facilitated by the Donations Team from both foreign and local donors.
- DOH reiterates to the public the importance of **adapting to the New Normal setting**. Wearing of face masks, physical distancing, proper handwashing, and cough etiquette should always be practiced.

## STATUS OF LABORATORY LICENSING

As of June 15, 2020

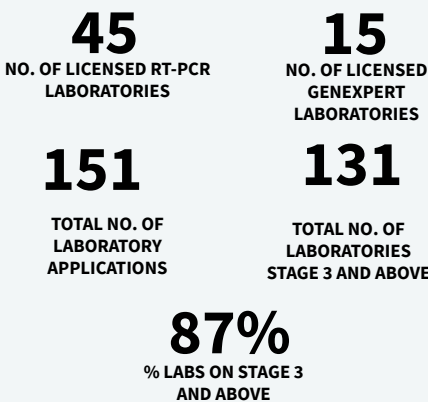

In case you experience any of the following severe symptoms, call your **Barangay Health Emergency Response Team (BHERT)** immediately. They will refer you to the appropriate facility close to your residence.



**WHEN DO I CONTACT THE BARANGAY HEALTH EMERGENCY RESPONSE TEAM (BHERT)?**  
These are the SEVERE SYMPTOMS you need to watch out for:

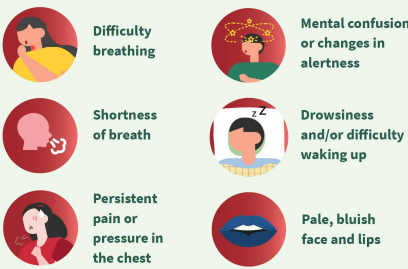

## Contact Details

For further information, you may reach us through the following platforms:

### SOCIAL MEDIA ACCOUNTS

**Facebook:**  
[fb.com/OfficialDOHgov](https://fb.com/OfficialDOHgov)  
**Twitter:**  
[@DOHgovph](https://twitter.com/DOHgovph)  
**Viber:**  
DOH PH COVID-19  
**TikTok:**  
[@dohgovph](https://tiktok.com/@dohgovph)

### WEBSITES

**DOH:**  
[www.doh.gov.ph](https://www.doh.gov.ph)  
**Healthy Pilipinas:**  
[healthypilipinas.ph](https://healthypilipinas.ph)

### CONTACT NUMBERS

(02) 894 - COVID (26843) or 1555 (for all subscribers)  
Telemedicine hotlines (NCR):  
TeleMed: (02) 8424 1724  
KonsultaMD (02) 7798 8000

Ano ang **New Normal** para sa atin?

#NewNormal #BagongBuhay

Sa New Normal, kailangang **SANAYIN ANG SARILI**. Sa simula, maaaring manibago tayo at kailangang memoryahin ang mga dapat gawin, pero kalaunan ay maitatatak na ito sa atin. Ito na ang bagong buhay natin.

f OfficialDOHgov @DOHgovph doh.gov.ph (02) 894-COVID / 1555

**BAWAL ANG MARUPOK AT MAHINA!**

#HomelinersHands #HandsThatHeal

f OfficialDOHgov @DOHgovph doh.gov.ph (02) 894-COVID / 1555

**THANK YOU** for checking out the issue of Beat-COVID-19 Today! We'd like to know what you think. Send us your feedback at [dohfeedback@gmail.com](mailto:dohfeedback@gmail.com).