

Beat COVID-19 Today

A COVID-19 Philippine Situationer



Issue 48 | June 14, 2020

Highlights and Recent Updates on COVID-19

- DOH recorded **18,612 active cases** as of June 13, with the majority of the patients exhibiting **mild symptoms** (18,138; 97.5%).
- A total of **2,869 (11% of all cases) healthcare workers** have been affected by COVID-19, with **1,839 recoveries** and **33 deaths**.
- Forty-four (44) licensed laboratories** across the country are now equipped to perform the **RT-PCR test** for COVID-19 while **15 laboratories are licensed** to perform COVID-19 testing using **GeneXpert cartridges**.
- As of June 13, a total of **61,558 Returning Overseas Filipinos (ROF)** have arrived (Land-based: 19,766; Sea-based: 41,792). Of these, 48,150 were released from facility quarantine (Land-based: 12,116; Sea-based: 36,034). Among the ROFs, 1,480 were confirmed COVID-19 (Land-based: 765; Sea-based: 715). Among the confirmed COVID-19 ROF, 653 are currently admitted (Land-based: 456; Sea-based: 197); 494 recovered; and 1 death.
- DOTr, LTFRB, and LTO have been giving **free rides to healthcare workers** from different access points to respective health facilities. A total of 173 units have been deployed and a total of 1,125,281 ridership nationwide.
- DOH emphasizes the **importance of disinfection**, the public is reminded that the virus can stay on hard surfaces for up to 72 hours, including high-touch surfaces such as doorknobs, handrails, and phones. To reduce this risk, everyone is advised to disinfect surfaces, avoid touching objects especially in public, observe hand hygiene, and refraining from touching one's eyes, nose, and mouth.

Case Summary

As of June 13, 2020

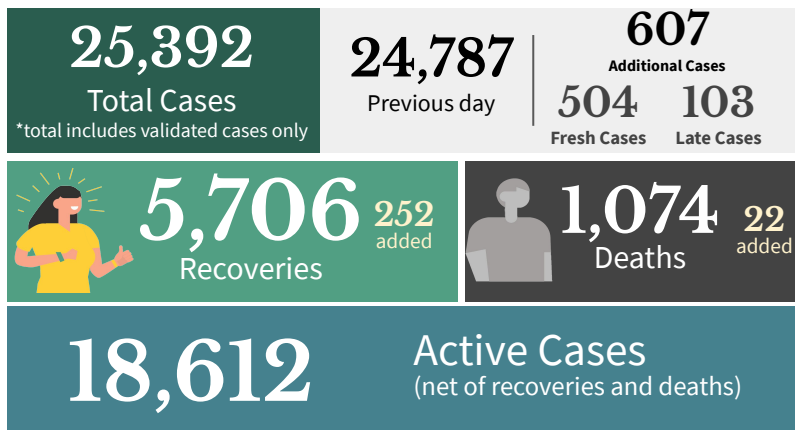

Active Cases Breakdown

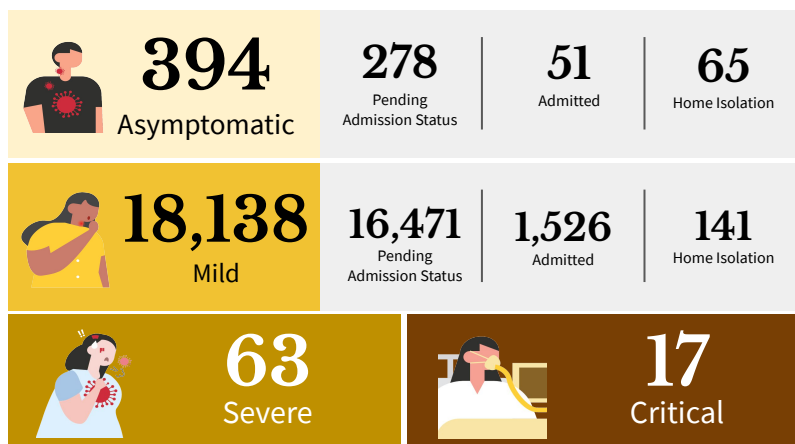
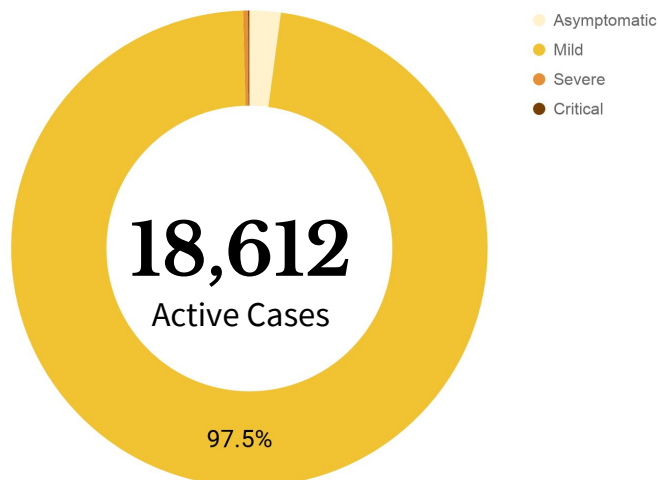

Probable Cases

As of June 13, 2020



SEVERE: Pneumonia, Difficulty of Breathing

CRITICAL: Intubated

Suspect Cases



PROBABLE: Previously termed as PUIs (mild or critical) with inconclusive or unofficial test results.

SUSPECT CASES: Previously termed as PUIs (mild or critical) with no test done or awaiting test results.

Goal: Shortening Duration of Infectiousness

Case Summary of Overseas Filipinos (OFs)

As of June 13, 2020

5,490

Confirmed OFs
DFA Count

1,050

Confirmed OFs
DOH Count

DOH Counts validated through the International Health Regulation (IHR), 24 cases for validation of disposition

REGIONAL DISTRIBUTION

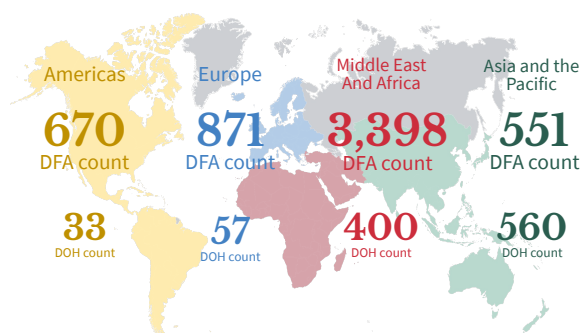

TOP COUNTRIES WITH COVID-19

WHO data as of June 13, 2020

Top 3 countries with the highest number of cases



USA

2,010,391



BRAZIL

802,828



RUSSIA

520,129

Asian country with the highest number of confirmed cases outside China



INDIA

297,535

Southeast Asian country with the highest number of confirmed cases



SINGAPORE

39,387

Healthcare Workers affected by COVID-19

As of June 13, 2020

2,869

healthcare workers
(11% of all cases)

997

Active

1,839

Recoveries

33

Deaths

Top 5 Medical Profession/Cadre With COVID-19 cases

Top 5 Medical Profession/Cadre With COVID-19 cases	Total Number	Deaths
Nurse	1,047	3
Physician	753	24
Nursing Assistant	188	0
Medical Technologist	114	0
Radiologic Technologist	56	0
Other Cadres	379	6

Active Cases Breakdown

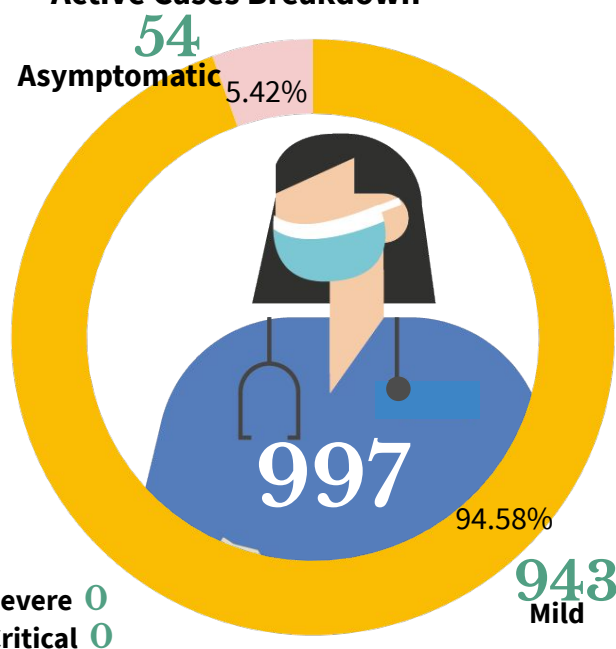

Healthcare Workers with confirmed COVID-19 by Date of Onset of Illness (N= 2,869)

No. of Cases

Philippines, as of June 13, 2020

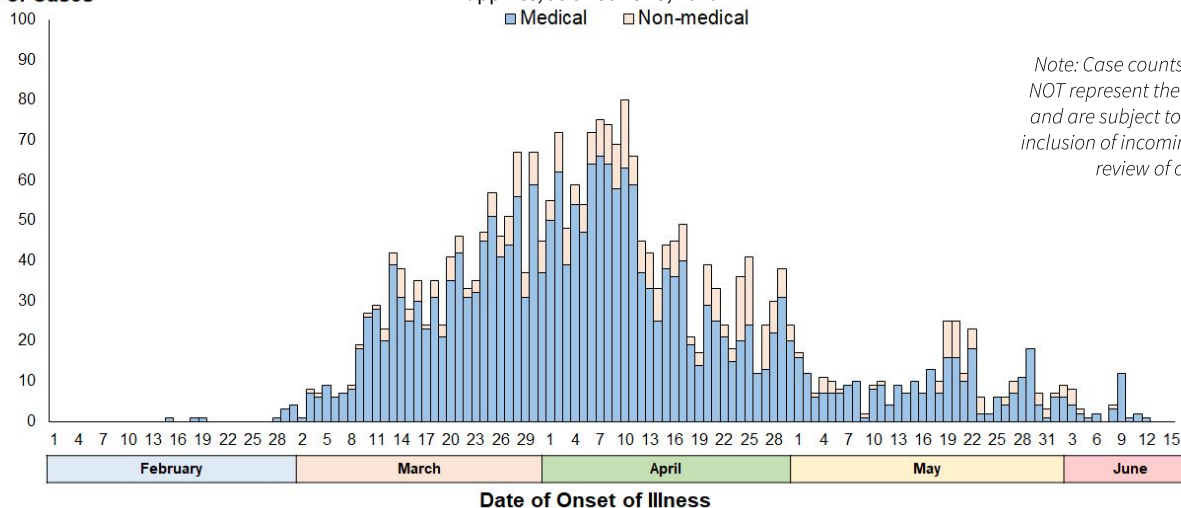
■ Medical ■ Non-medical

Note: Case counts reported do NOT represent the final number and are subject to change after inclusion of incoming reports and review of cases.

Goal: Shortening Duration of Infectiousness

Age and Sex Distribution of confirmed cases

As of June 13, 2020

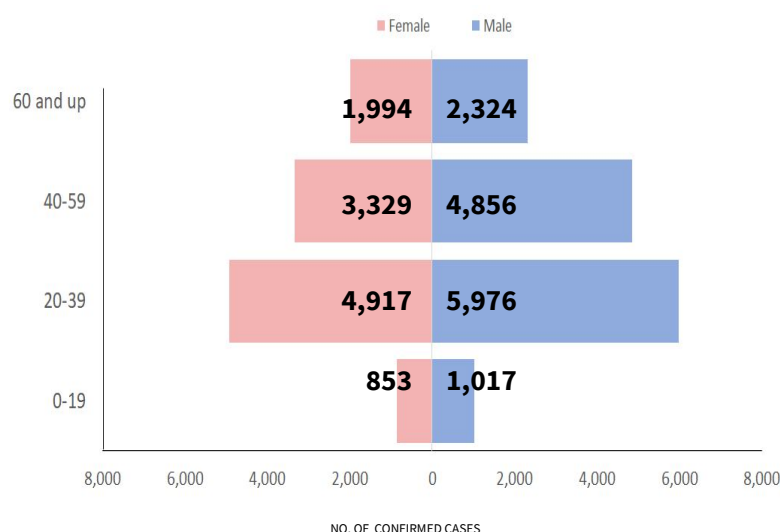

Most of the confirmed cases are Male (14,265 or 56%). Most cases are within the 20-39 age group. One hundred twenty-six cases (34-female; 92-male) with unspecified age are included in the total.



Average hospital length of stay for recovered patients is at **11 days**.



A total of 511 (48%) deaths had known comorbidities: top 2 comorbidities are hypertension (298 or 58%) and diabetes (229 or 45%).

Confirmed COVID-19 Cases by Date of Onset of Illness (N = 25,392)

Philippines, as of June 13, 2020

Note: Case counts reported do NOT represent the final number and are subject to change after inclusion of incoming reports and review of cases.

No. of Cases

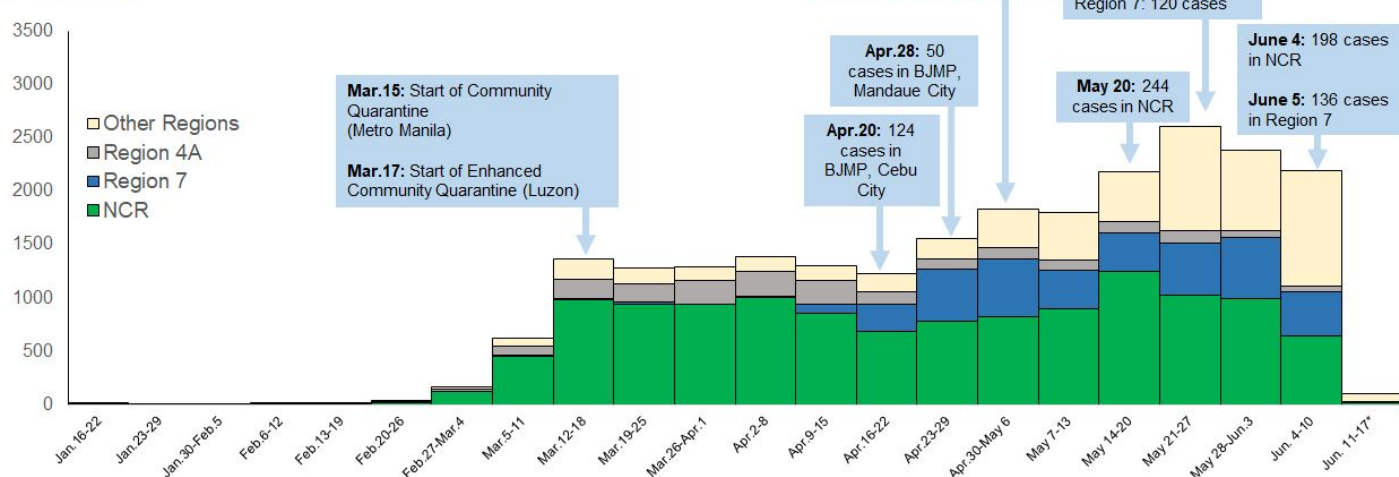

*As of June 13, 2020

Note: Date of specimen collection is used as proxy

Date of Onset of Illness

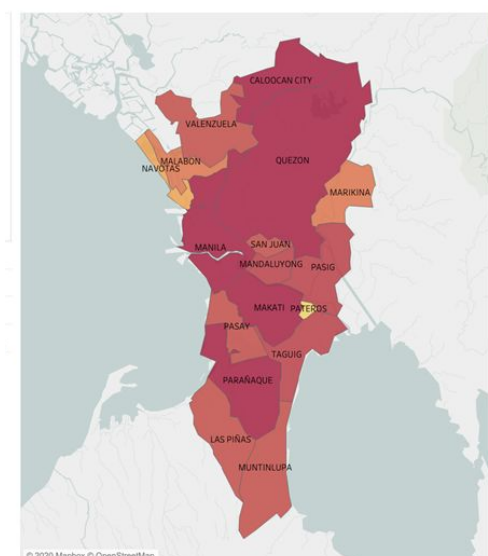

A total of 13,341 (53%) are confirmed cases from NCR. The proportion of cases in NCR decreased from 61% since January (start of case detection) to May 19, 2020 to 38% for the period of May 20 to June 13, 2020.

Meanwhile, cases in Region 7 increased in proportion from 13% to 20% for the similar period. On May 27, 2020, 136 (21%) out of the 634 confirmed cases nationwide (by date of onset) were reported in the region. A total of 4,091 (16%) confirmed cases was recorded in Region 7, the second highest reported in the country.

Region 4-A has the third highest cases with a total of 1,972 (8%) confirmed cases as of yesterday. Since start of case detection to May 19, the proportion of cases in Region 4A decreased from 11% to 3% for the period of May 20 to June 13.

INDIVIDUALS TESTED AS REPORTED BY COVID-19 LABORATORIES

As of June 13, 2020

Note: The results of reported laboratory positive individuals are undergoing case information, validation, and processing and may not be reflected on the official case summary of the day.

FACILITY NAME	DAILY OUTPUT (June 13)				CUMULATIVE				
	UNIQUE POSITIVE INDIVIDUALS	UNIQUE NEGATIVE INDIVIDUALS	UNIQUE INDIVIDUALS TESTED	SAMPLE TESTED (with results)	UNIQUE POSITIVE INDIVIDUALS	UNIQUE NEGATIVE INDIVIDUALS	UNIQUE INDIVIDUALS TESTED	SAMPLES TESTED	Remaining Available Tests
RT-PCR laboratories									
Allegiant Regional Care Hospital	0	0	0	0	115	664	779	779	0
Asian Hospital & Medical Center	3	25	28	29	41	988	1,029	1,151	5,150
Baguio General Hospital & Medical Center	8	539	547	575	141	20,116	20,257	22,565	23,584
Bicol Reg'l Diagnostic & Reference Lab. (BRDRL)	2	54	56	58	65	2,911	2,976	3,073	12,551
Cebu TB Reference Laboratory - Molecular Facility for COVID-19 Testing	268	539	807	807	1,866	8,367	10,233	10,262	3,209
Chinese General Hospital	29	311	340	340	1,854	12,421	14,275	14,294	690
Davao One World Diagnostic Center Inc.	0	0	0	0	0	386	386	404	7,296
De La Salle Medical & Health Sciences Institute	0	120	120	120	40	3,837	3,877	3,885	11,053
Detoxicare Molecular Diagnostics Laboratory	96	1,826	1,922	1,922	1,515	29,579	31,094	31,129	1,610
Divine Word Hospital	No Submission as of 4PM				13	1,283	1,296	1,357	372
Eastern Visayas Regional Covid Testing Center	No Submission as of 4PM				102	3,306	3,408	3,417	3,000
Hi-Precision Diagnostics (QC)	No Submission as of 4PM				4	575	579	611	576
Ilocos Training and Regional Medical Center	0	58	58	58	0	1,173	1,173	1,173	7,644
Jose B. Lingad Memorial General Hospital	0	92	92	92	48	5,878	5,926	6,164	38,759
Lucena United Doctors Hosp. & Medical Center	0	0	0	0	29	1,114	1,143	1,150	37
Lung Center of the Philippines (LCP)	7	86	93	93	767	17,113	17,880	17,931	7,550
Makati Medical Center (MMC)	18	355	373	387	491	8,502	8,993	9,476	3,381
Marikina Molecular Diagnostics Lab. (MMDL)	No Submission as of 4PM				157	3,189	3,346	3,495	121
National Kidney & Transplant Institute	7	76	83	84	98	708	806	815	1,909
Ospital ng Imus	0	97	97	97	0	513	513	162	9,504
Philippine Red Cross Port Area	0	0	0	0	277	11,308	11,585	11,882	1,000
Philippine Red Cross (PRC)	9	166	175	175	1,844	43,242	45,086	45,873	40,000
Phil. Red Cross Logistics & Multipurpose Center	19	2,138	2,157	2,160	2,037	53,970	56,007	57,448	40,000
PNP Crime Laboratory	0	0	0	0	3	84	87	87	1,617
Research Institute for Tropical Medicine (RITM)	61	1,284	1,345	1,524	9,209	90,308	99,517	113,817	319,492
Safeguard DNA Diagnostics, Inc	No Submission as of 4PM				0	71	71	71	N/A
San Lazaro Hospital (SLH)	16	65	81	160	697	12,108	12,805	15,314	7,260
Singapore Diagnostics	23	107	130	167	660	5,643	6,303	6,645	750
Southern Philippines Medical Center (SPMC)	4	122	126	135	517	10,695	11,212	14,183	38,255
St. Luke's Medical Center - BGC (SLMC-BGC)	16	55	71	121	1,058	12,267	13,325	16,848	20,000
St. Luke's Medical Center - Q.C. (SLMC-QC)	18	77	95	129	1,353	5,977	7,330	10,166	4,021
Teresita Jalandoni Provincial Hospital	No Submission as of 4PM				2	153	155	155	11,536
The Medical City (TMC)	24	122	146	177	754	5,194	5,948	6,718	1,214
Tropical Disease Foundation	0	0	0	0	0	101	101	107	859
UP National Institutes of Health (UP-NIH)	10	77	87	96	1,568	9,402	10,970	12,020	22,523
UP-Philippine Genome Center	27	188	215	215	650	4,125	4,775	4,946	4,467
UP-PGH Molecular Laboratory	No Submission as of 4PM				366	4,199	4,565	4,822	9,600
Vicente Sotto Memorial Medical Center (VSMMC)	75	130	205	237	3,406	17,028	20,434	22,760	18,804
Victoriano Luna - AFRIMS	0	31	31	31	16	2,342	2,358	2,414	7,037
Western Visayas Medical Center (WVMC)	1	622	623	654	135	16,295	16,430	18,224	18,284
ZCMC-DA Satellite Laboratory	1	91	92	92	28	1,450	1,478	1,603	3,360
GeneXpert Laboratories									
Bataan General Hosp. & Medical Center GeneXpert Lab.	0	11	11	11	2	363	365	365	798
Bicol Medical Center GeneXpert Laboratory	0	1	1	18	1	241	242	322	1,476
Cagayan Valley CHD GeneXpert Laboratory	0	72	72	72	5	921	926	926	2,829
Cotabato Reg'l Medical Ctr. GeneXpert Lab.	0	7	7	10	27	586	613	642	1,396
Davao Reg'l Medical Center GeneXpert Lab.	0	0	0	0	1	369	370	376	816
Dr. Arturo Pingoy Medical Center GeneXpert Laboratory	2	22	24	24	4	116	120	124	1,289
Dr. Jose N. Rodriguez Memorial Hospital & Sanitarium (TALA) GeneXpert Lab.	28	15	43	44	117	163	280	291	1,322
Lung Center of the Phil. GeneXpert Lab.	1	13	14	15	216	1,207	1,423	1,448	2,032
Mariano Marcos Memorial Hospital GeneXpert Lab.	0	0	0	0	1	79	80	80	1,119
Northern Mindanao Med. Ctr. GeneXpert Lab.	8	30	38	38	53	555	608	616	1,092
Ospital ng Palawan GeneXpert Laboratory	0	20	20	20	2	131	133	133	643
Tondo Medical Center GeneXpert Laboratory	11	43	54	54	80	358	438	444	831
Zamboanga City Med. Ctr GeneXpert Lab.	1	55	56	56	147	1,308	1,455	1,463	2,262
TOTAL	793	9,742	10,535	11,097	32,582	434,982	467,564	506,626	725,980

CUMULATIVE DATA AS OF June 13, 2020

Disclaimer: Unique individuals should still be taken as approximate, since there is still the possibility that the same individual could have been counted twice if they took more than one test on different days or even across different labs

32,582 (7%)

Total Positive Individuals

*total includes both validated and unvalidated cases

467,564

Total Unique Individuals Tested

506,626

Total Tests Conducted

COVID-19 PHILIPPINE SITUATIONER #048 (JUNE 14, 2020)

FACILITY NAME	REGION	STAGE
Research Institute for Tropical Medicine	NCR	V
San Lazaro Hospital		
UP National Institutes of Health		
Lung Center of the Philippines		
St. Luke's Medical Center- QC		
The Medical City - Ortigas		
Victoriano Luna - AFRIMS		
Detoxicare Molecular Diagnostics Laboratory		
St. Luke's Medical Center - BGC		
Makati Medical Center		
Philippine Red Cross		
Chinese Gen. Hospital		
PRC-PLMC		
Philippine Genome Center UP-Diliman		
Marikina Molecular Diagnostic Laboratory		
UP-PGH Molecular Laboratory		
Singapore Diagnostic, Inc.		
Asian Hospital & Medical Center		
Hi-Precision Diagnostics (QC)		
Tropical Disease Foundation		
PNP Crime Laboratory		
National Kidney and Transplant Institute		
Safeguard DNA Diagnostics		
Philippine Red Cross-Port Area		
Baguio General Hospital and Medical Center	CAR	
Ilocos Training Regional Medical Center	I	
J B. Lingad Memorial Hospital	III	
Green City Medical Center		
Bataan General Hospital	IV-A	
De La Salle University - Cavite		
Lucena United Doctors Hospital and Medical Center		
Ospital ng Imus		
Bicol Regional Diagnostic and Reference Laboratory	V	
Western Visayas Medical Center	VI	
Teresita Jalandoni Provincial Hospital	VII	
Allegiant Regional Care Hospital		
Vicente Sotto Memorial Medical Center		
Cebu TB Reference Laboratory		
Eastern Visayas Regional Medical Center	VIII	
Divine Word Hospital		
Zamboanga City Medical Center - DA Satellite Lab	IX	
Northern Mindanao TB Regional Center	X	
Davao One World Diagnostic Center Inc.	XI	
Southern Philippines Medical Center		
Mariano Marcos Memorial Hospital	I	IV
Philippine Red Cross - Logistics and Training Center	III	
Polymedic Medical Plaza	X	
ABC Clinical Laboratory	NCR	III
Fe del Mundo Medical Center		
Philippine Children's Medical Center		
Quirino Memorial Medical Center		
University of Perpetual Help System Dalta		
San Miguel Foundation Testing Lab.	CAR	
Baguio General Hospital and Medical Center		
Parkway Medical and Diagnostic Center		
Cagayan Valley Medical Center		
Southern Isabela Medical Center	II	
The Medical City - Clark	III	
Philippine Red Cross Clark Molecular Laboratory		
Philippine Red Cross - Logistics and Training Center		
Qualimed Hospital SJDM		

FACILITY NAME	REGION	STAGE	
Dr. Paulino J. Garcia Memorial Research and Medical Center	III	III	
Laguna Provincial Hospital - San Pablo City District Hospital	IV-A		
San Pablo College Medical Center			
Calamba Medical Center			
Batangas Medical Center			
Qualimed Hospital Sta. Rosa			
Ospital ng Lipa			
University of the Philippines - Los Baños			
Adela Serra TY Memorial Medical Center	CARAGA		
CARAGA Regional Hospital			
Bacolod Queen of Mercy Hospital	VI		
Corazon Locsin Montelibano Memorial Regional Hospital			
Western Visayas State University Medical Center			
Dr. Pablo O. Torre Memorial Hospital			
Metro Iloilo Hospital and Medical Center, Inc. Covid-19 Testing Lab.			
Governor Celestino Gallares Memorial Medical Center (Bohol)	VII		
Northern Mindanao Medical Center	X		
Polymedic Medical Plaza			
Cotabato Regional Medical Center	XII		
FACILITY NAME (RT-PCR using Gene Xpert)	REGION	STAGE	
Mariano Marcos Memorial Hospital	I	V	
Regional 1 Medical Center			
Cagayan Valley CHD TB Reference Laboratory	II		
Bataan General Hospital	III		
Dr. Jose B. Rodriguez Memorial Hospital and Sanitarium (TALA)	NCR		
Lung Center of the Philippines			
Tondo Medical Center			
Ospital ng Palawan	IV-B		
Oriental Mindoro Provincial Hospital			
Bicol Medical Center	V		
Zamboanga City Medical Center	IX		
Northern Mindanao Medical Center	X		
Davao Regional Medical Center	XI		
Cotabato Regional Medical Center	XII		
Dr. Arturo P. Pingoy Medical Center			
Batangas Medical Center	IV-A		IV
Cordillera Hospital of Divine Grace	CAR		III
Ilocos Training Regional Medical Center	I		
Cagayan Valley Medical Center	II		
Region II Trauma and Medical Center			
Central Luzon Doctor's Hospital	III		
President Ramon Magsaysay Provincial Hospital			
Bulacan Medical Center			
Philippine Tuberculosis Society, Inc.- Quezon Institute	NCR		
San Lazaro Hospital			
Tropical Disease Foundation			
Philippine Heart Center			
Amang Rodriguez Memorial Center			
Jose R. Reyes Memorial Medical Center			
East Avenue Medical Center			
Las Piañas General Hospital			
Rizal Medical Center			
St. Luke's Medical Center - BGC (HB)			
St. Luke's Medical Center- QC			
The Medical City - Ortigas			

FACILITY NAME (RT-PCR using Gene Xpert)	REGION	STAGE
Sta. Rosa CHO	IV-A	III
Rakkk Prophet Medical Center Inc.		
Occidental Mindoro Provincial Hospital	IV-B	
Western Visayas Medical Center (WVMC)	VI	
Butuan Medical Center	CARAGA	
Amai Pakpak Medical Center	BARM	
Davao Doctors' Hospital	XI	
Southern Philippines Medical Center		
Davao TB Reference Laboratory		

STATUS OF LABORATORY LICENSING

As of June 13, 2020

44 NO. OF LICENSED RT-PCR LABORATORIES

15 NO. OF LICENSED GENEXPERT LABORATORIES

151 TOTAL NO. OF LABORATORY APPLICATIONS*

125 TOTAL NO. OF LABORATORIES STAGE 3 AND ABOVE*

83% % LABS ON STAGE 3 AND ABOVE*

NUMBER OF STAGE 3 to 5 LABORATORIES IN THE COUNTRY

*Facilities using GeneXpert machines included.

LEGEND

- NO. OF LABS ON STAGE 5
- NO. OF LABS ON STAGE 4
- NO. OF LABS ON STAGE 3

Number inside the circle corresponds to number of laboratories in the region

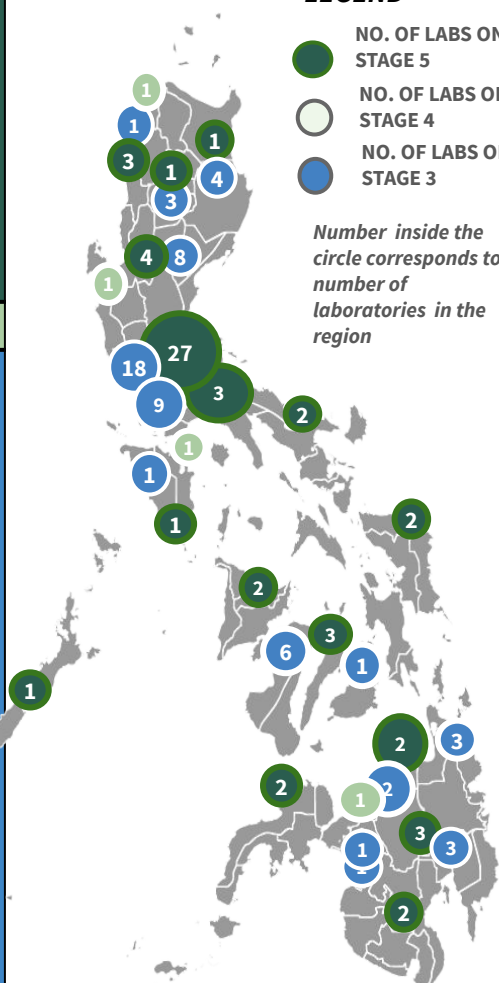

Newly added facilities as of June 13, 2020

Goal: Increase Resilience, Stop Transmission, Reduce Contact

BEHAVIORAL MESSAGES OF THE DAY

As of June 13, 2020

- As the country ushers into the New Normal era, minimum health standards are essential to keep everyone healthy and safe. Preventive measures should now be regularly practiced. These include regular handwashing, proper coughing manners, physical distancing, and wearing face masks outside.
- In the New Normal era, everyone should maintain a healthy lifestyle by preparing nutritious meals and exercising regularly.
- To emphasize the importance of disinfection, the public is reminded that the virus can stay on hard surfaces for up to 72 hours, including high-touch surfaces such as doorknobs, handrails, and phones. To reduce this risk, everyone is advised to disinfect surfaces, avoid touching objects especially in public, observe hand hygiene, and refraining from touching one's eyes, nose, and mouth.
- Everyone is enjoined in appreciating and applauding frontline health care workers, and people must recognize that the HCWs themselves have emotions and limitations—they should not have to face discrimination.

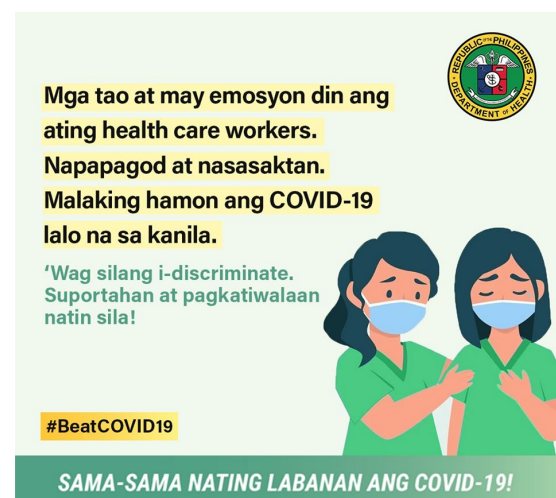

HOW DO YOU REMAIN SAFE AND HEALTHY AMIDST THE COVID-19 PANDEMIC?

ALWAYS remember and practice the following:



Wash hands with soap and water for 20 seconds or more (Try singing the chorus of your favorite song while washing).



Use a hand sanitizer with 70% alcohol if you can't wash your hands for 20 seconds or more.



Avoid touching your face, especially your mouth, eyes, nose.

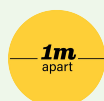

Make sure you keep 1 meter distance from other people.



Avoid touching things that many people touch like door handles, tables, chairs, etc.



Wear a mask while outside.



Frequently clean surfaces in your house, work or business. This includes tables, doorknobs, light switches, countertops, handles, desks, phones, keys, keyboards, toilets, faucets, and sinks.



Disinfect using a bleach solution (7 tablespoons [100 mL] bleach for 1 liter of clean water).



Disinfect your most used things (like phone, keys, eyeglasses, keyboard, etc.) with 70% alcohol solution.

Goal: Enhance quality, consistency, and affordability of care provision

HOSPITAL BEDS AND MECHANICAL VENTILATORS DEDICATED TO COVID-19 CASES

Data taken from the DOH DataCollect App. Specific for COVID-19 cases.
As of June 13, 2020

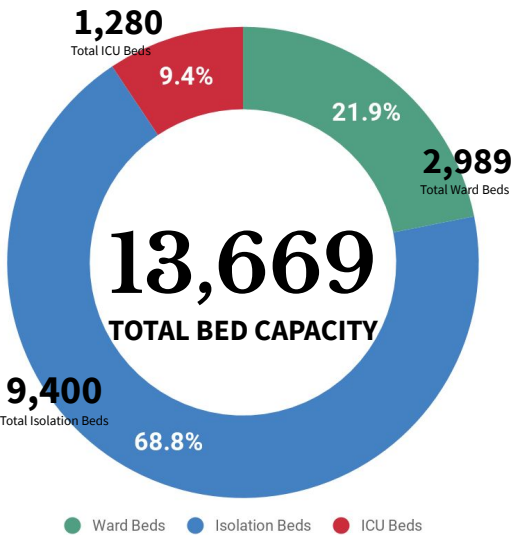

1,014
Ward beds
occupied

1,975
available

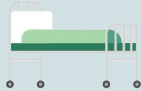

Ward beds for confirmed COVID-19 cases



3,341
Isolation beds
occupied

6,059
available

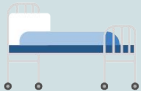

428
ICU beds
occupied

852
available

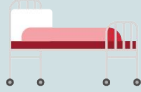

355
Mech vents
in use

1,587
available



Data as of 11:59 PM, June 13, 2020. The most recent submission of the facility was included in the analysis. The overall submission rate is 99.5% for hospitals and 99.5% for infirmaries.

*The number of confirmed severe and critical cases may not necessarily correspond to occupancy of ICU beds and usage of mechanical ventilators, as suspect and probable cases in severe or critical condition also utilize these resources.

DEDICATED BEDS FOR COVID-19 CASES IN TTMFs

As of June 13, 2020

Local Isolation and General Treatment Areas for COVID-19 cases (LIGTAS COVID centers) are community-managed facilities dedicated to quarantine or isolation of suspected COVID-19 cases.



51,033
BEDS IN LIGTAS COVID
FACILITIES

NCR	2,226
CAR	264
REG I	3,559
REG II	1,257
REG III	1,357
REG IV-A	3,540
REG IV-B	888
REG V	839
REG VI	2,677

REG VII	18,849
REG VIII	4,859
REG IX	2,221
REG X	2,421
REG XI	3,876
REG XII	907
REG XIII	879
BARMM	414
TOTAL	51,033

MEGA LIGTAS AND LIGTAS COVID-19 FACILITIES

As of June 13, 2020

Mega LIGTAS COVID-19 Facilities are facilities dedicated for quarantine and isolation which are managed by the National Government

14 MEGA LIGTAS COVID
FACILITIES



REGION	TTMF	Beds
NCR	PICC	294
NCR	World Trade Center	494
NCR	Las Pinas Rehab Center	55
NCR	Quezon Institute	112
NCR	ULTRA Stadium	132
NCR	Rizal Memorial Coliseum	97
NCR	Ninoy Aquino Stadium	112
REG III	ASEAN Convention Center	150
REG III	NCC NGAC	668
REG III	Philippine Arena	300
REG III	Filinvest	108
REG III	Mega TRC	488
REG IV-A	Alta de Tagaytay	30
REG IV-A	Alonte Sports Arena	150
TOTAL		3,190

HEALTHCARE WORKER TRANSPORTATION

As of June 12, 2020

The Department of Transportation, Land Transportation Franchising Board, and Land Transportation Office have been giving free rides to healthcare workers from different access points to respective health facilities.

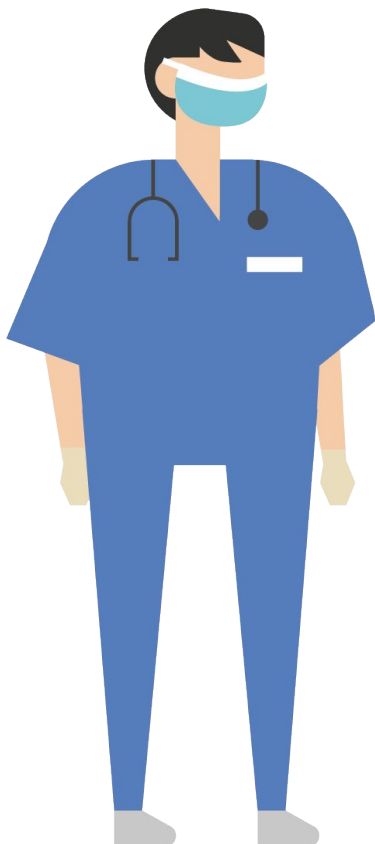

1,125,281

TOTAL RIDERSHIP NATIONWIDE

316,169

Total Ridership in NCR

809,112

Total Ridership in other Regions

173

Units Deployed

316,169

NCR

809,112

Other Regions



20 ROUTES

In the National Capital Region

PERSONAL PROTECTIVE EQUIPMENT

DISTRIBUTED

June 13, 2020



1,430,311

Coveralls



876,976

Face Shields



1,512,155

Headcaps



8,098,650

Face Masks



3,128,870

Gloves



2,982

Thermal
Scanners



1,408,272

Gowns



894,468

Goggles



516,000

Aprons



1,356,280

Kn95

417,334

N95



60

Non-invasive
Ventilators



10

Sanitation
Tents



TREATMENT

For case management of COVID-19 patients, healthcare providers are advised to adhere to the existing [PSMID Guidelines](#).

FDA UPDATE

As of 11 June 2020, the Food and Drug Administration has released a total of 155 COVID-19 Test Kits (56- PCR based, 60- Rapid Antibody, 36- Immunoassay and 3- Others).

Check the list [here](#)

POLICY IN-FOCUS

The Department of Health has issued Department Circular No. 0189¹ “Directive for Continuous Operation of Laboratories for Drinking Water Analysis (LDWA) in the Philippines During Community Quarantine in Light of the Coronavirus Disease (COVID-19) Outbreak” to give guidance to all LDWA for their continuous operation and ensure safe dialysis water in response to feedback from dialysis patients who are unable to access the health services they need.

Check the FAQ [here](#).

Contact Details

For further information, you may reach us through the following platforms:

SOCIAL MEDIA ACCOUNTS

- f Facebook:**
fb.com/OfficialDOHgov
- Twitter:**
[@DOHgovph](https://twitter.com/DOHgovph)
- Viber:**
DOH PH COVID-19
- TikTok:**
[@dohgovph](https://tiktok.com/@dohgovph)

WEBSITES

- DOH:**
www.doh.gov.ph
- Healthy Pilipinas:**
healthypilipinas.ph

CONTACT NUMBERS

- ☎ (02) 894 - COVID (26843) or 1555 (for all subscribers)
- ☎ Telemedicine hotlines (NCR):
TeleMed: (02) 8424 1724
KonsultaMD (02) 7798 8000

Resources

1. DC 2020-0189
<https://drive.google.com/file/d/19mMCc4QdZGiZeOvfC14wL612aeSxrWJX/view>