

# Beat COVID-19 Today

A COVID-19 Philippine Situationer



Issue 46 | June 12, 2020

## Highlights and Recent Updates on COVID-19

- DOH recorded **17,974 active cases** as of June 11, with the majority of the patients exhibiting **mild symptoms** (17,292; 96.2%).
- A total of **2,833 (12% of all cases) healthcare workers** have been affected by COVID-19, with **1,738 recoveries** and **33 deaths**.
- Forty-three (43) licensed laboratories** across the country are now equipped to perform **the RT-PCR test** for COVID-19 while **15 laboratories are licensed** to perform COVID-19 testing using **GeneXpert cartridges**.
- DOH has approved a total of **9,297 slots** for hiring in **270 facilities**. DOH has redeployed a total of **1,289 NDP nurses** (221 in Luzon and 1,068 in Visayas and Mindanao) to DOH and LGU hospitals catering COVID-19 cases.
- Aside from the redeployed nurses, there are **3,471 public health associates** who play an active role in **contact tracing and surveillance**. Also, there are 3,055 and 304 NDP nurses deployed in their respective communities who are involved in contact tracing and specimen collection (swabbing) respectively.
- As the country celebrates Independence Day, the DOH announces that the new normal needs new heroes. Be a **BAYANI** and put the **BAYAN** before the I. Hospitals need nurses, medical technologists, contract tracers, and other frontline heroes in this World War C. Applicants can visit [bit.ly/HCWHiring](https://bit.ly/HCWHiring) or the DOH FB Page for more information.

## Case Summary

As of June 11, 2020

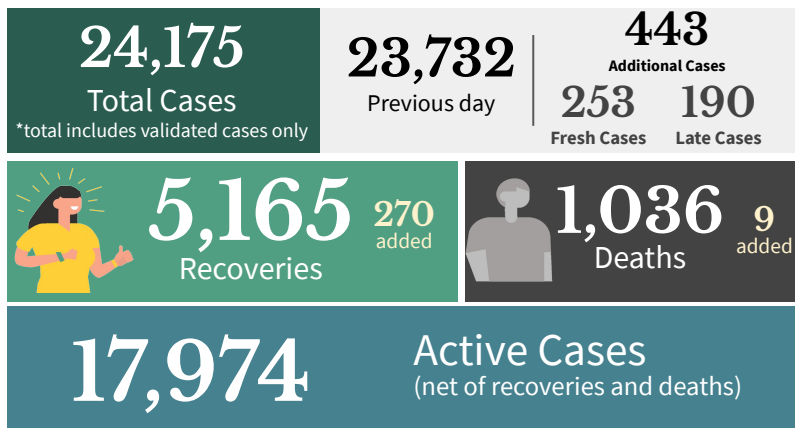

### Active Cases Breakdown

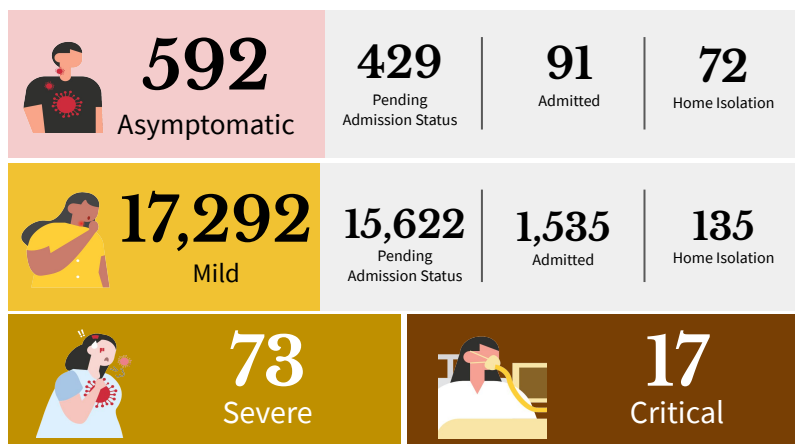
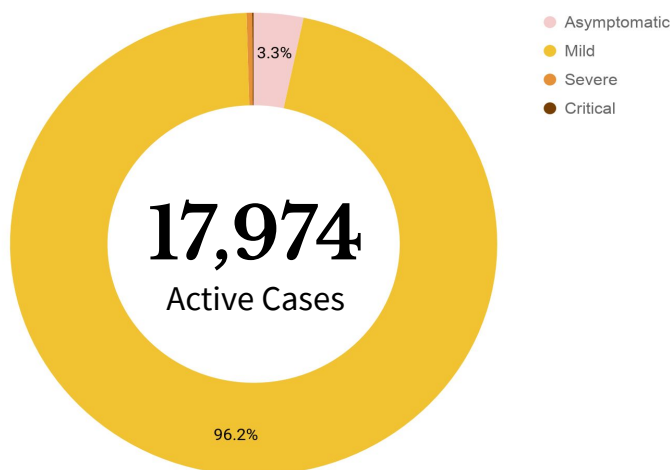

### Probable Cases

As of June 11, 2020



**SEVERE:** Pneumonia, Difficulty of Breathing

**CRITICAL:** Intubated

### Suspect Cases



**PROBABLE:** Previously termed as PUIs (mild or critical) with inconclusive or unofficial test results.

**SUSPECT CASES:** Previously termed as PUIs (mild or critical) with no test done or awaiting test results.

# Goal: Shortening Duration of Infectiousness

## Case Summary of Overseas Filipinos (OFs)

As of June 11, 2020



DOH Counts validated through the International Health Regulation (IHR), 24 cases for validation of disposition

### REGIONAL DISTRIBUTION

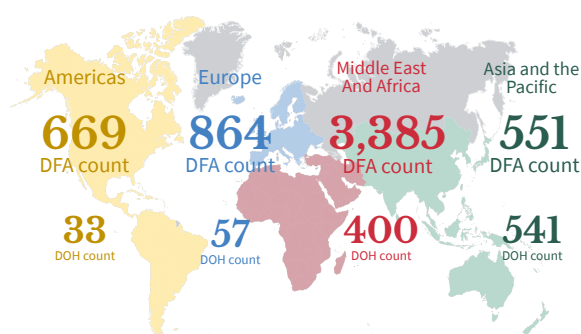

## TOP COUNTRIES WITH COVID-19

WHO data as of June 11, 2020

Top 3 countries with the highest number of cases

	<b>USA</b>	1,968,331
	<b>BRAZIL</b>	739,503
	<b>RUSSIA</b>	502,436

Asian country with the highest number of confirmed cases outside China

	<b>INDIA</b>	286,579
--	--------------	---------

Southeast Asian country with the highest number of confirmed cases

	<b>SINGAPORE</b>	38,965
--	------------------	--------

## Healthcare Workers affected by COVID-19

As of June 11, 2020

**Note:** There were inconsistencies on previously reported deaths by profession. Correct professions upon validation of HCWs who died are reflected in this report.



## Active Cases Breakdown

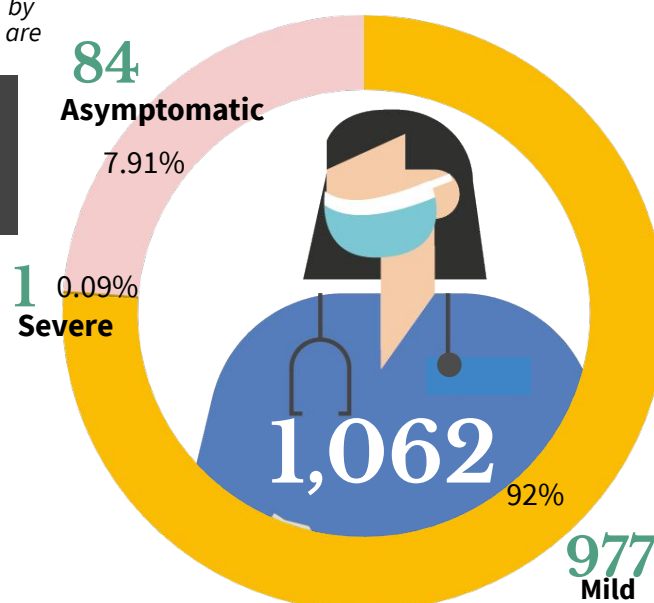

### Top 5 Medical Profession/Cadre With COVID-19 cases

Top 5 Medical Profession/Cadre With COVID-19 cases	Total Number	Deaths
Nurse	1,031	3
Physician	747	24
Nursing Assistant	184	0
Medical Technologist	112	0
Radiologic Technologist	58	0
<b>Other Cadres</b>	<b>368</b>	<b>6</b>

## Healthcare Workers with confirmed COVID-19 by Date of Onset of Illness (N= 2,833)

Philippines, as of June 11, 2020

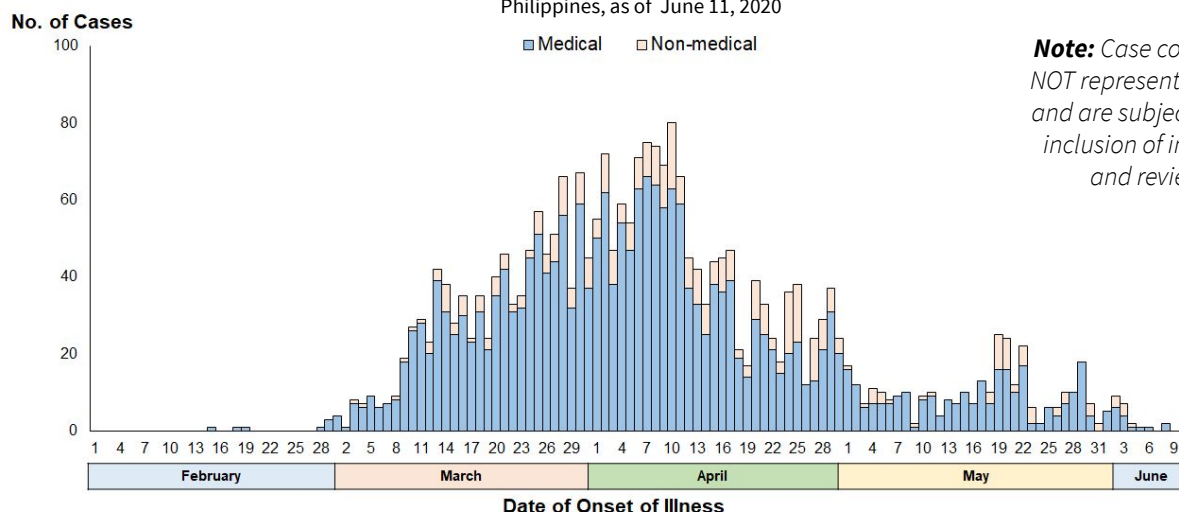

**Note:** Case counts reported do NOT represent the final number and are subject to change after inclusion of incoming reports and review of cases.

# Goal: Shortening Duration of Infectiousness

## Age and Sex Distribution of confirmed cases

As of June 11, 2020

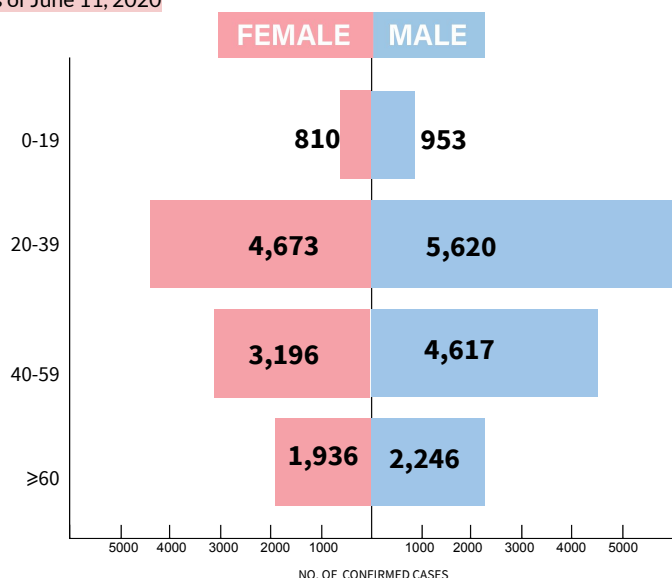

Most of the confirmed cases are Male (13,530 or 56%). Most cases are within the 20-39 age group. One-hundred twenty-four cases (30-female; 94-male) with unspecified age are included in the total.



Average hospital length of stay for recovered patients is at **11 days**.



A total of 495 (48%) deaths had known comorbidities: top 2 comorbidities are hypertension (292 or 59%) and diabetes (225 or 45%).

## Confirmed COVID-19 Cases by Date of Onset of Illness (N = 24,175)

Philippines, as of June 11, 2020

Note: Case counts reported do NOT represent the final number and are subject to change after inclusion of incoming reports and review of cases.

### No. of Cases

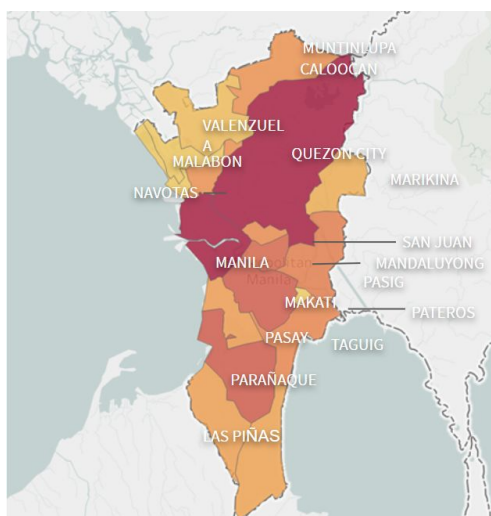
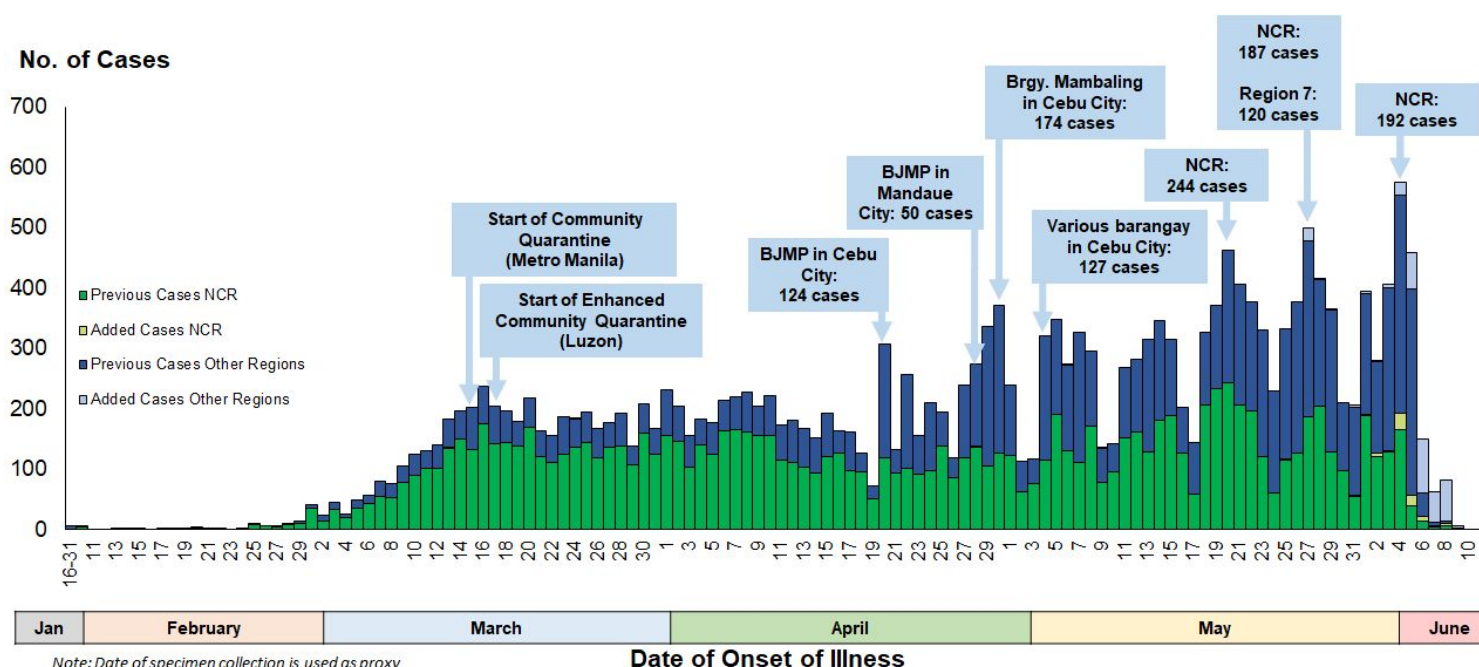

A total of 12,916 (53%) are confirmed cases from NCR. The proportion of cases in NCR decreased from 62% since January (start of case detection) to May 19, 2020 to 37% for the period of May 20 to June 11, 2020.

Meanwhile, cases in Region 7 increased in proportion from 13% to 21% for the similar period. On May 4, 2020, 120 (24%) out of the 498 confirmed cases nationwide (by date of onset), were reported from various barangay in Cebu City. Region 7 recorded a total of 3,887 (16%) confirmed cases, the second highest reported in the country.

Region 4-A has the third highest cases with a total of 1,930 (8%) confirmed cases as of yesterday. Since start of case detection to May 19, the proportion of cases in Region 4A decreased from 11% to 3% for the period of May 20 to June 11.

## INDIVIDUALS TESTED AS REPORTED BY COVID-19 LABORATORIES

As of June 11, 2020

Note: The results of reported laboratory positive individuals are undergoing case information, validation, and processing and may not be reflected on the official case summary of the day.

FACILITY NAME	DAILY OUTPUT (June 11)				CUMULATIVE				
	UNIQUE POSITIVE INDIVIDUALS	UNIQUE NEGATIVE INDIVIDUALS	UNIQUE INDIVIDUALS TESTED	SAMPLE TESTED (with results)	UNIQUE POSITIVE INDIVIDUALS	UNIQUE NEGATIVE INDIVIDUALS	UNIQUE INDIVIDUALS TESTED	SAMPLES TESTED	Remaining Available Tests
<b>RT-PCR laboratories</b>									
Allegiant Regional Care Hospital	0	0	0	0	105	614	719	719	60
Asian Hospital & Medical Center	1	33	34	34	35	903	938	1,059	5,150
Baguio General Hospital & Medical Center	18	290	308	508	126	19,209	19,335	21,592	14,084
Bicol Reg'l Diagnostic & Reference Lab. (BRDRL)	1	120	121	123	62	2,733	2,795	2,887	12,831
Cebu TB Reference Laboratory - Molecular Facility for COVID-19 Testing	80	444	524	524	1,531	7,522	9,053	9,082	5,032
Chinese General Hospital	112	202	314	314	1,825	12,110	13,935	13,954	485
Davao One World Diagnostic Center Inc.	No Submission as of 4PM				0	381	381	399	7,320
De La Salle Medical & Health Sciences Institute	3	195	198	198	40	3,481	3,521	3,529	11,267
Detoxicare Molecular Diagnostics Laboratory	46	1,210	1,256	1,256	1,344	26,360	27,704	27,739	1,780
Divine Word Hospital	No Submission as of 4PM				12	1,117	1,129	1,190	595
Eastern Visayas Regional Covid Testing Center	14	171	185	185	60	3,127	3,187	3,194	3,000
Hi-Precision Diagnostics (QC)	2	140	142	155	4	575	579	611	576
Ilocos Training and Regional Medical Center	0	64	64	64	0	923	923	923	7,931
Jose B. Lingad Memorial General Hospital	4	172	176	184	46	5,164	5,210	5,428	39,495
Lucena United Doctors Hosp. & Medical Center	0	103	103	104	29	1,002	1,031	1,037	150
Lung Center of the Philippines (LCP)	4	180	184	185	759	16,844	17,603	17,654	7,705
Makati Medical Center (MMC)	No Submission as of 4PM				412	7,472	7,884	8,344	4,557
Marikina Molecular Diagnostics Lab. (MMDL)	No Submission as of 4PM				157	3,189	3,346	3,495	121
National Kidney & Transplant Institute	10	61	71	75	86	612	698	702	2,050
Ospital ng Imus	No Submission as of 4PM				0	416	416	65	9,696
Philippine Red Cross Port Area	0	160	160	160	277	11,308	11,585	11,882	1,000
Philippine Red Cross (PRC)	6	264	270	270	1,835	43,076	44,911	45,698	40,000
Phil. Red Cross Logistics & Multipurpose Center	17	1,420	1,437	1,530	1,959	50,198	52,157	53,578	40,000
PNP Crime Laboratory	0	0	0	0	3	84	87	87	1,617
Research Institute for Tropical Medicine (RITM)	76	1,004	1,080	1,216	9,082	87,172	96,254	110,182	319,492
Safeguard DNA Diagnostics, Inc	No Submission as of 4PM				0	71	71	71	N/A
San Lazaro Hospital (SLH)	22	181	203	301	672	11,901	12,573	14,940	7,560
Singapore Diagnostics	23	174	197	240	617	5,380	5,997	6,280	1,150
Southern Philippines Medical Center (SPMC)	10	306	316	402	490	10,336	10,826	13,687	38,781
St. Luke's Medical Center - BGC (SLMC-BGC)	10	147	157	188	1,031	12,000	13,031	16,424	20,000
St. Luke's Medical Center - Q.C. (SLMC-QC)	18	103	121	174	1,308	5,810	7,118	9,859	4,328
Teresita Jalandoni Provincial Hospital	No Submission as of 4PM				2	153	155	155	11,536
The Medical City (TMC)	9	103	112	160	717	4,975	5,692	6,394	538
Tropical Disease Foundation	No Submission as of 4PM				0	82	82	88	899
UP National Institutes of Health (UP-NIH)	5	38	43	48	1,549	9,212	10,761	11,793	23,040
UP-Philippine Genome Center	21	146	167	167	598	3,761	4,359	4,529	4,884
UP Molecular Laboratory	13	167	180	192	348	3,935	4,283	4,511	391
Vicente Sotto Memorial Medical Center (VSMMC)	44	90	134	167	3,248	16,756	20,004	22,277	19,740
Victoriano Luna - AFRIMS	1	23	24	25	16	2,283	2,299	2,354	7,115
Western Visayas Medical Center (WVMC)	2	569	571	634	132	15,354	15,486	17,223	19,384
ZCMC-DA Satellite Laboratory	1	125	126	126	27	1,359	1,386	1,511	3,946
<b>GeneXpert Laboratories</b>									
Bataan General Hosp. & Medical Center GeneXpert Lab.	1	25	26	26	2	337	339	339	824
Bicol Medical Center GeneXpert Laboratory	0	6	6	13	1	224	225	266	1,531
Cagayan Valley CHD GeneXpert Laboratory	1	56	57	57	4	749	753	753	3,007
Cotabato Reg'l Medical Ctr. GeneXpert Lab.	0	35	35	40	26	534	560	586	1,452
Davao Reg'l Medical Center GeneXpert Lab.	0	56	56	56	1	320	321	323	869
Dr. Arturo Pingoy Medical Center GeneXpert Laboratory	No Submission as of 4PM				0	52	52	52	1,361
Dr. Jose N. Rodríguez Memorial Hospital & Sanitarium (TALA) GeneXpert Lab.	0	3	3	4	82	138	220	230	1,383
Lung Center of the Phil. GeneXpert Lab.	2	16	18	21	215	1,192	1,407	1,431	2,049
Mariano Marcos Memorial Hospital GeneXpert Lab.	0	7	7	7	1	55	56	56	1,143
Northern Mindanao Med. Ctr. GeneXpert Lab.	15	42	57	58	40	499	539	546	1,162
Ospital ng Palawan GeneXpert Laboratory	0	9	9	9	2	109	111	111	665
Tondo Medical Center GeneXpert Laboratory	5	31	36	36	59	277	336	342	921
Zamboanga City Med. Ctr GeneXpert Lab.	1	26	27	27	146	1,229	1,375	1,383	2,354
<b>TOTAL</b>	<b>598</b>	<b>8,717</b>	<b>9,315</b>	<b>10,263</b>	<b>31,123</b>	<b>414,675</b>	<b>445,798</b>	<b>483,544</b>	<b>718,007</b>

CUMULATIVE DATA AS OF June 11, 2020

Disclaimer: Unique individuals should still be taken as approximate, since there is still the possibility that the same individual could have been counted twice if they took more than one test on different days or even across different labs

31,123 (7%)

Total Positive Individuals

\*total includes both validated and unvalidated cases

445,798

Total Unique Individuals Tested

483,544

Total Tests Conducted



## COVID-19 PHILIPPINE SITUATIONER #046 (JUNE 12, 2020)

FACILITY NAME	REGION	STAGE
Research Institute for Tropical Medicine	NCR	V
San Lazaro Hospital		
UP National Institutes of Health		
Lung Center of the Philippines		
St. Luke's Medical Center- QC		
The Medical City - Ortigas		
Victoriano Luna - AFRIMS		
Detoxicare Molecular Diagnostics Laboratory		
St. Luke's Medical Center - BGC		
Makati Medical Center		
Philippine Red Cross		
Chinese Gen. Hospital		
PRC-PLMC		
Philippine Genome Center UP-Diliman		
Marikina Molecular Diagnostic Laboratory		
UP-PGH Molecular Laboratory		
Singapore Diagnostic, Inc.		
Asian Hospital & Medical Center		
Hi-Precision Diagnostics (QC)		
Tropical Disease Foundation		
PNP Crime Laboratory		
National Kidney and Transplant Institute		
Safeguard DNA Diagnostics		
Philippine Red Cross-Port Area		
Baguio General Hospital and Medical Center	CAR	IV
Ilocos Training Regional Medical Center	I	
J B. Lingad Memorial Hospital	III	
Bataan General Hospital	III	
De La Salle University - Cavite	IV-A	
Lucena United Doctors Hospital and Medical Center		
Ospital ng Imus		
Bicol Regional Diagnostic and Reference Laboratory	V	
Western Visayas Medical Center	VI	
Teresita Jalandoni Provincial Hospital		
Allegiant Regional Care Hospital	VII	
Vicente Sotto Memorial Medical Center		
Cebu TB Reference Laboratory		
Eastern Visayas Regional Medical Center	VIII	
Divine Word Hospital		
Zamboanga City Medical Center - DA Satellite Lab	IX	
Northern Mindanao Tuberculosis Reference Center	X	
Davao One World Diagnostic Center Inc.	XI	
Philippines Medical Center		
Mariano Marcos Memorial Hospital	I	
Green City Medical Center	III	
ABC Clinical Laboratory	NCR	III
Fe del Mundo Medical Center		
Philippine Children's Medical Center		
Quirino Memorial Medical Center		
University of Perpetual Help System Dalta		
Veteran Memorial Medical Center		
San Miguel Foundation Testing Laboratory		
Baguio General Hospital and Medical Center	CAR	
Benguet General Hospital		
Parkway Medical and Diagnostic Center		
Cagayan Valley Medical Center	II	
Southern Isabela Medical Center		
The Medical City - Clark	III	
Philippine Red Cross Clark Molecular Laboratory		
Philippine Red Cross - Logistics and Training Center		

FACILITY NAME	REGION	STAGE	
Qualimed Hospital SJDM	III	III	
Dr. Paulino J. Garcia Memorial Research and Medical Center			
Laguna Provincial Hospital - San Pablo City District Hospital	IV-A		
San Pablo College Medical Center			
Calamba Medical Center			
Batangas Medical Center			
Qualimed Hospital Sta. Rosa			
Osital ng Lipa			
University of the Philippines - Los Baños	CARAGA		
Adela Serra TY Memorial Medical Center			
CARAGA Regional Hospital	VI		
Bacolod Queen of Mercy Hospital			
Corazon Locsin Montelibano Memorial Regional Hospital			
Western Visayas State Univ. Med. Center			
Dr. Pablo O. Torre Memorial Hospital			
Metro Iloilo Hospital and Medical Center, Inc. Covid-19 Testing Lab.	VII		
Governor Celestino Gallares Memorial Medical Center (Bohol)			
Northern Mindanao Medical Center	X		
Polymedic Medical Plaza			
Southern Philippines Medical Center (SPMC) - Pop-up	XI		
Cotabato Regional Medical Center	XII		
FACILITY NAME (RT-PCR using Gene Xpert)	REGION	STAGE	
Mariano Marcos Memorial Hospital	I	V	
Regional 1 Medical Center			
Cagayan Valley CHD TB Reference Laboratory	II		
Bataan General Hospital	III		
Dr. Jose B. Rodriguez Memorial Hospital and Sanitarium (TALA)	NCR		
Lung Center of the Philippines			
Tondo Medical Center			
Osital ng Palawan	IV-B		
Oriental Mindoro Provincial Hospital			
Bicol Medical Center	V		
Zamboanga City Medical Center	IX		
Northern Mindanao Medical Center	X		
Davao Regional Medical Center	XI		
Cotabato Regional Medical Center	XII		
Dr. Arturo P. Pingoy Medical Center			
Batangas Medical Center	IV-A		IV
Cordillera Hospital of Divine Grace	CAR		III
Ilocos Training Regional Medical Center	I		
Cagayan Valley Medical Center	II		
Region II Trauma and Medical Center			
Central Luzon Doctor's Hospital	III		
President Ramon Magsaysay Provincial Hospital			
Bulacan Medical Center			
San Lazaro Hospital	NCR		
Tropical Disease Foundation			
Philippine Heart Center			
Amang Rodriguez Memorial Center			
Jose R. Reyes Memorial Medical Center			
East Avenue Medical Center			
Las Piañas General Hospital			
Rizal Medical Center			
St. Luke's Medical Center - BGC (HB)			
St. Luke's Medical Center- QC			
The Medical City - Ortigas			

FACILITY NAME (RT-PCR using Gene Xpert)	REGION	STAGE
Philippine Tuberculosis Society, Inc.- Quezon Institute	NCR	III
Rakkk Prophet Medical Center Inc.	IV-A	
Sta. Rosa CHO		
Occidental Mindoro Provincial Hospital	IV-B	
Western Visayas Medical Center (WVMC)	VI	
Butuan Medical Center	CARAGA	
Amai Pakpak Medical Center	BARM	
Davao Doctors' Hospital	XI	
Davao TB Reference Laboratory		
Southern Philippines Medical Center (SPMC)		

## STATUS OF LABORATORY LICENSING

As of June 11, 2020

**43** NO. OF LICENSED RT-PCR LABORATORIES

**15** NO. OF LICENSED GENEXPERT LABORATORIES

**151** TOTAL NO. OF LABORATORY APPLICATIONS\*

**125** TOTAL NO. OF LABORATORIES  
STAGE 3 AND ABOVE\*

**83%** % LABS ON STAGE 3 AND ABOVE\*

### NUMBER OF STAGE 3 to 5 LABORATORIES IN THE COUNTRY

*\*Facilities using GeneXpert machines included.*

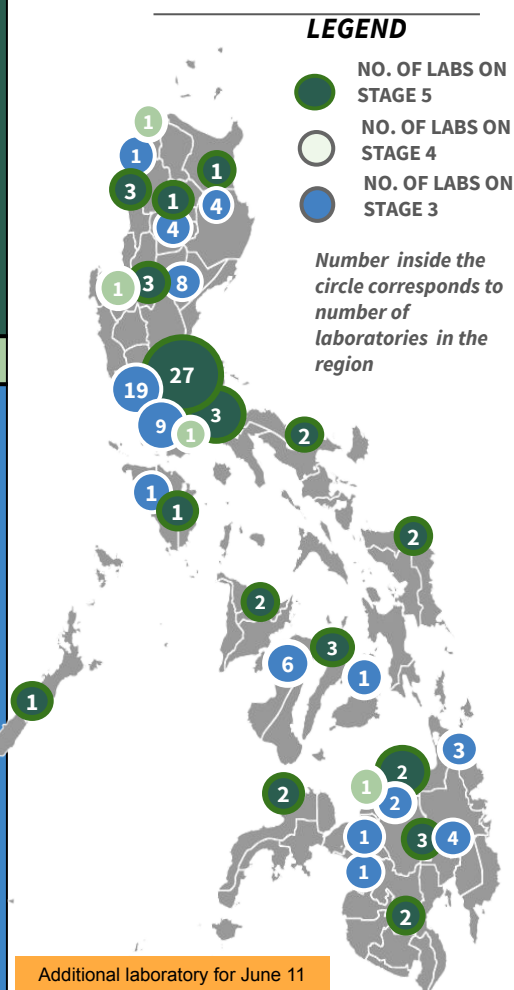

# Goal: Increase Resilience, Stop Transmission, Reduce Contact

## BEHAVIORAL MESSAGES OF THE DAY

As of June 11, 2020

- Parents should discuss COVID-19 with their children using honest language to ease up their fear and anxiety. In times of crisis, it is common for children to seek more attention and be demanding on parents. Children also often observe parents' behaviours and emotions and derive from these for ways to manage their own emotions. Keep them close and share simple facts about what is going on.
- At all times, parents should respond to their child's reaction in a supportive gentle way by listening to them, giving them affection, not being judgemental, and being aware that children respond to stress in various ways like being clingy, anxious, fearful, agitated or even bedwetting. Be open to seek help from a mental health professional if your child's behaviour is overwhelming. If in need of a professional who can talk about your child's mental health, do not hesitate to call the National Center for Mental Health 24/7 Crisis Hotline hotspots 1553 and Philippine Red Cross 24/7 toll-free Suicide Prevention HOPELINE 2919 (for Globe & TM Subscribers) and 0917558 4673 or 804467.
- As the country ushers into the New Normal era, minimum health standards are essential to keep everyone healthy and safe. It is advised to designate a person that will go to groceries, wet markets, or retail stores. Plan or make a list of what you are going to buy to help minimize your time in the grocery store or market. Wear face mask at all times, maintain physical distancing, and avoid touching products that you will not buy. Clean your hands with soap and water or alcohol-based sanitizers before and after going to the grocery store or market.



## WHEN DO I CONTACT THE BARANGAY HEALTH EMERGENCY RESPONSE TEAM (BHERT)?

These are the SEVERE SYMPTOMS you need to watch out for:



**Difficulty breathing**



**Mental confusion or changes in alertness**

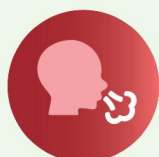

**Shortness of breath**



**Drowsiness and/or difficulty waking up**



**Persistent pain or pressure in the chest**



**Pale, bluish face and lips**

In case you experience any of the following severe symptoms, call your **Barangay Health Emergency Response Team (BHERT) immediately**. They will refer you to the appropriate facility close to your residence.



# Goal: Enhance quality, consistency, and affordability of care provision

## HOSPITAL BEDS AND MECHANICAL VENTILATORS DEDICATED TO COVID-19 CASES

Data taken from the DOH DataCollect App. Specific for COVID-19 cases.  
As of June 11, 2020

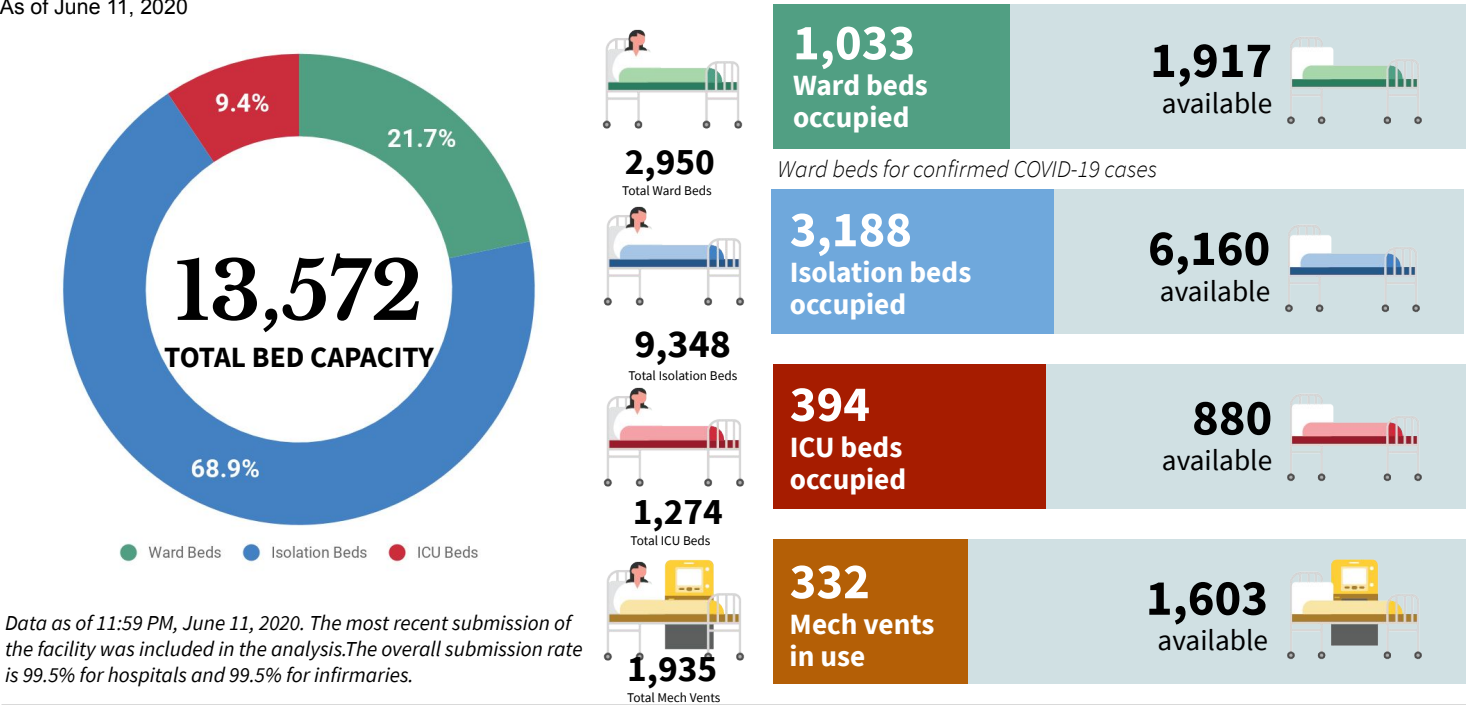

Data as of 11:59 PM, June 11, 2020. The most recent submission of the facility was included in the analysis. The overall submission rate is 99.5% for hospitals and 99.5% for infirmaries.

### DEDICATED BEDS FOR COVID-19 CASES IN TTMFs

As of June 11, 2020

Local Isolation and General Treatment Areas for COVID-19 cases (LIGTAS COVID centers) are community-managed facilities dedicated to quarantine or isolation of suspected COVID-19 cases.



**51,023**  
BEDS IN LIGTAS COVID FACILITIES

NCR	2,226	REG VII	18,283
CAR	274	REG VIII	4,859
REG I	3,543	REG IX	2,189
REG II	1,338	REG X	2,421
REG III	1,333	REG XI	4,180
REG IV-A	3,540	REG XII	907
REG IV-B	854	REG XIII	826
REG V	838	BARMM	414
REG VI	2,998	TOTAL	51,023

### MEGA LIGTAS AND LIGTAS COVID-19 FACILITIES

As of June 11, 2020

**Mega LIGTAS COVID-19 Facilities** are facilities dedicated for quarantine and isolation which are managed by the National Government

**14** MEGA LIGTAS COVID FACILITIES



REGION	TTMF	Beds
NCR	PICC	294
NCR	World Trade Center	494
NCR	Las Pinas Rehab Center	55
NCR	Quezon Institute	112
NCR	ULTRA Stadium	132
NCR	Rizal Memorial Coliseum	97
NCR	Ninoy Aquino Stadium	112
REG III	ASEAN Convention Center	150
REG III	NCC NGAC	668
REG III	Philippine Arena	300
REG III	Filinvest	108
REG III	Mega TRC	488
REG IV-A	Alta de Tagaytay	30
REG IV-A	Alonte Sports Arena	150
TOTAL		3,190



## HUMAN RESOURCES FOR HEALTH (HRH) AUGMENTATION

### HIRED HEALTH WORKERS PER PRIORITY FACILITY

Facility	No.	
COVID Referral Hospital	<b>339</b>	
DOH Designated Diagnostic Facility	<b>412</b>	
Quarantine Facility (BOQ)	<b>184</b>	
DOH Hospital	<b>1,928</b>	

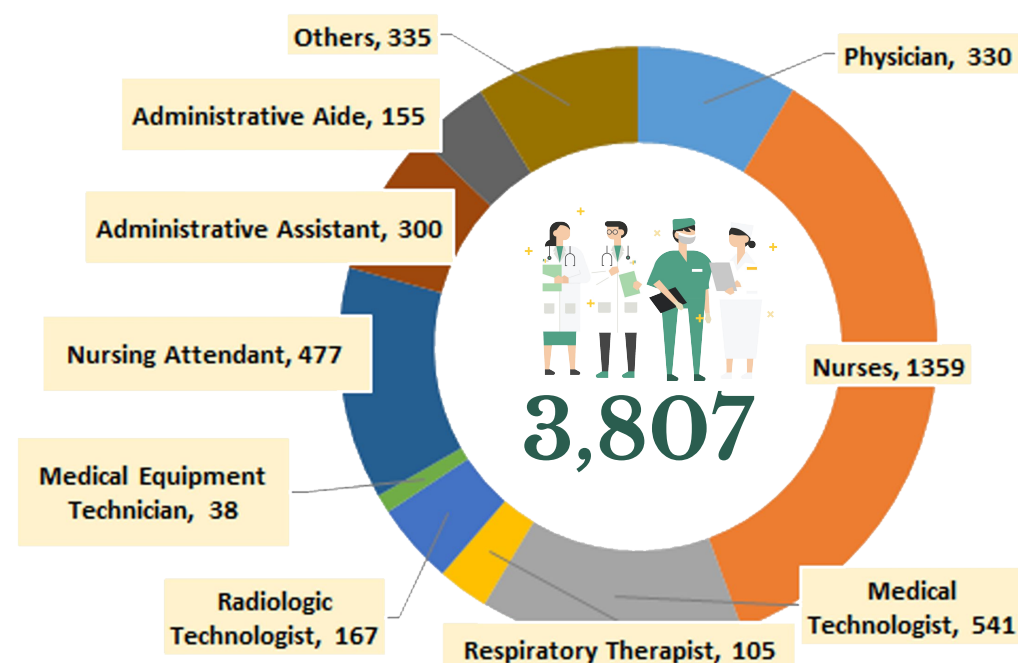

## TREATMENT

For case management of COVID-19 patients, healthcare providers are advised to adhere to the existing [PSMID Guidelines](#).

## PHILHEALTH FOR ALL

In order to ease the financial burden being suffered by all Filipinos during the coronavirus pandemic, the Philippine Health Insurance Corporation has issued PhilHealth Advisory No. 2020-038<sup>1</sup> entitled “Payment Deadlines for PhilHealth Contributors” to give guidance to all self-earning individuals, professional practitioners, and members of group enrollment schemes for their premium contributions.

## POLICY IN-FOCUS

Following the issuance of Department Circular 2020-0167 on the Continuous Provision of Essential Health Services During COVID-19 Epidemic, the Department of Health has issued Department Memorandum No. 2020-0222<sup>2</sup> “Guidelines on the Continuous Provision of Family Planning Services during Enhanced Community Quarantine following the COVID-19 Pandemic” for the continuous provision of Family Planning (FP) services during the COVID-19 pandemic for service providers both in the communities and in hospitals.

Check the FAQs [here](#).



## Contact Details

For further information, you may reach us through the following platforms:

### SOCIAL MEDIA ACCOUNTS

- f Facebook:**  
[fb.com/OfficialDOHgov](https://fb.com/OfficialDOHgov)
- Twitter:**  
[@DOHgovph](https://twitter.com/DOHgovph)
- Viber:**  
DOH PH COVID-19
- TikTok:**  
[@dohgovph](https://tiktok.com/@dohgovph)

### WEBSITES

- DOH:**  
[www.doh.gov.ph](http://www.doh.gov.ph)
- Healthy Pilipinas:**  
[healthypilipinas.ph](http://healthypilipinas.ph)

### CONTACT NUMBERS

- (02) 894 - COVID (26843) or 1555 (for all subscribers)
- Telemedicine hotlines (NCR):  
TeleMed: (02) 8424 1724  
KonsultaMD (02) 7798 8000

## Resources

- PhilHealth Advisory No. 2020-038  
<https://bit.ly/30C2fAu>
- DM 2020-0222  
<https://drive.google.com/file/d/18NOql6ggauj0vJoHQvE6HjmYwRLGLGog/view>

ERRATA FOR SITUATIONER #045:  
Age-Sex Distribution Graph: X-axis has already been corrected to represent the highest number in the graph.  
Colors for the legend were restored from the original color for consistency purposes.

**THANK YOU** for checking out the 46<sup>th</sup> issue of Beat-COVID-19 Today! We'd like to know what you think. Send us your feedback at [dohfeedback@gmail.com](mailto:dohfeedback@gmail.com).