

Beat COVID-19 Today

A COVID-19 Philippine Situationer



Issue 40 | June 6, 2020

Highlights and Recent Updates on COVID-19

- DOH recorded **15,309 active cases** as of June 5, with the majority of the patients exhibiting **mild symptoms** (14,439; 94.3%).
- A total of **2,710 (13% of all cases) healthcare workers** have been affected by COVID-19, with **1,504 recoveries** and 32 deaths.
- There are a total of **53,439 calls** that have been attended by **Telemedicine**. Of these, 25,634 are COVID-19 related calls
- The use of a **bicycle** can be both **transportation and health solution**. With many Filipino commuters returning to road after the transition to GCQ in Manila, there is a need to balance safety against COVID-19 and available public transportation. The DOH, together with Department of Transportation (DOTr) and cycling advocates, discussed the benefits of cycling as a mode of transportation during the quarantine.
- Yesterday, June 5, the DOH has released the first of **32 checks for the loved ones of our fallen health care heroes**. The remaining checks are ready for pick-up and delivery to the recipients, and its distribution will be prioritized in the next two days.
- DOH emphasized that staying at home is the best way to minimize the exposure from COVID-19. But staying at home for a long time has lessened regular movements and activities. Everyone is encouraged to **exercise or work out for at least 15 minutes daily**.

Case Summary

As of June 5, 2020

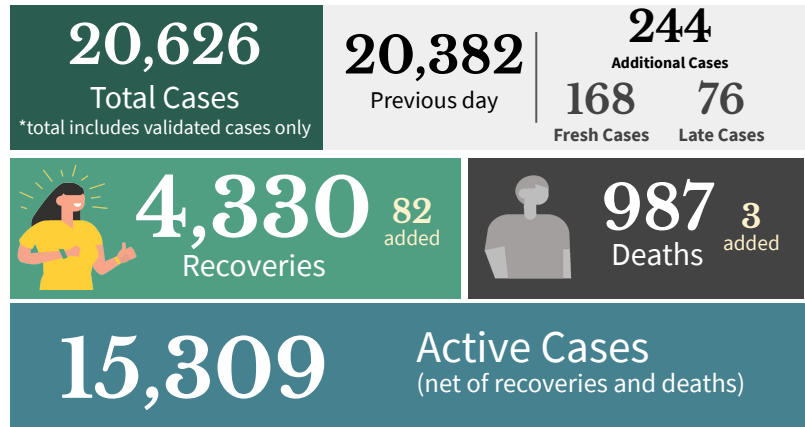

Active Cases Breakdown

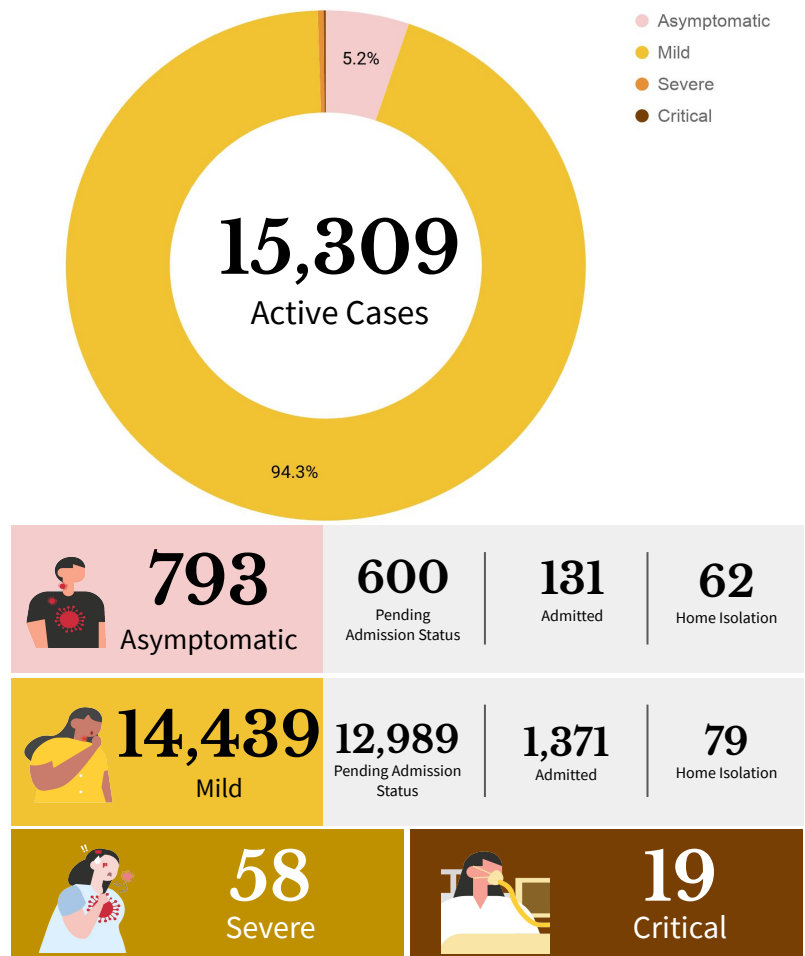

Probable Cases

As of June 5, 2020

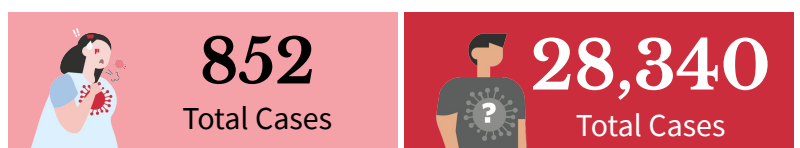

SEVERE: Pneumonia, Difficulty of Breathing

CRITICAL: Intubated

PROBABLE: Previously termed as PUIs (mild or critical) with inconclusive or unofficial test results.

SUSPECT CASES: Previously termed as PUIs (mild or critical) with no test done or awaiting test results.

Goal: Shortening Duration of Infectiousness

Case Summary of Overseas Filipinos (OFs)

As of June 5, 2020



DOH Counts validated through the International Health Regulation (IHR), 24 cases for validation of disposition

REGIONAL DISTRIBUTION

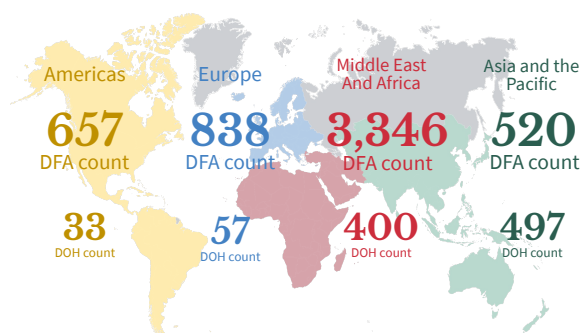

TOP COUNTRIES WITH COVID-19

WHO data as of June 5, 2020

Top 3 countries with the highest number of cases

	USA	1,837,803
--	------------	-----------

	BRAZIL	584,016
--	---------------	---------

	RUSSIA	449,834
--	---------------	---------

Asian country with the highest number of confirmed cases outside China

	INDIA	198,708
--	--------------	---------

Southeast Asian country with the highest number of confirmed cases

	SINGAPORE	36,922
--	------------------	--------

Healthcare Workers affected by COVID-19

As of June 5, 2020

Note: There were inconsistencies on previously reported deaths by profession. Correct professions upon validation of HCWs who died are reflected in this report.



Active Cases Breakdown

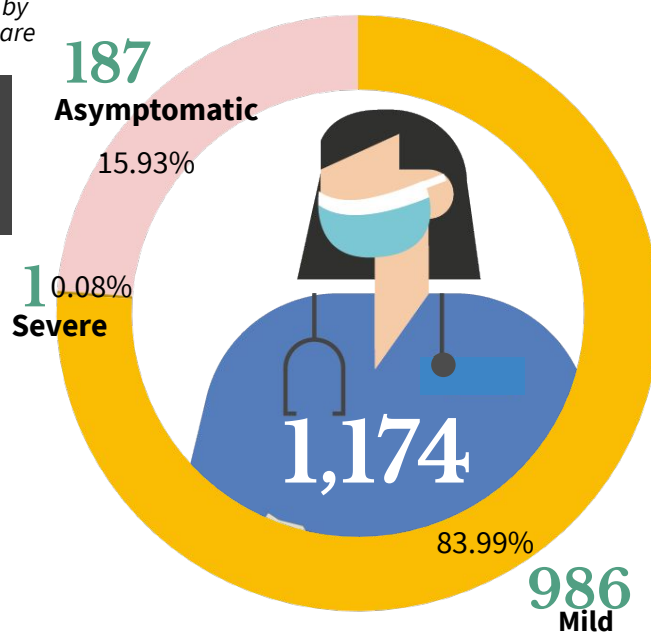

Top 5 Medical Profession/Cadre With COVID-19 cases

Top 5 Medical Profession/Cadre With COVID-19 cases	Total Number	Deaths
Nurse	998	3
Physician	736	25
Nursing Assistant	176	0
Medical Technologist	110	0
Radiologic Technologist	56	0
Non-medical Staff	339	4

Healthcare Workers with confirmed COVID-19 by Date of Onset of Illness (N= 2,710)

Philippines, as of June 5, 2020

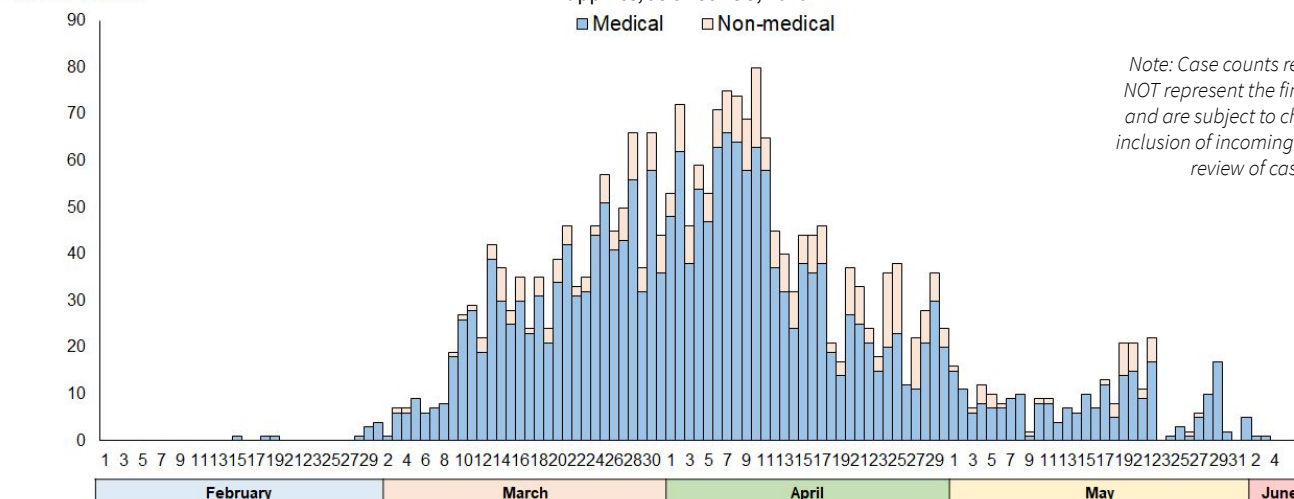

Note: Case counts reported do NOT represent the final number and are subject to change after inclusion of incoming reports and review of cases.

Goal: Shortening Duration of Infectiousness

Age and Sex Distribution of confirmed cases

As of June 5, 2020

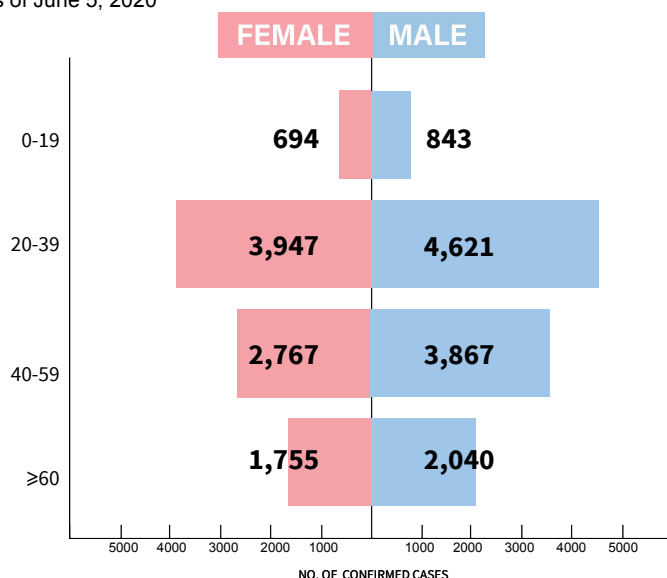

Most of the confirmed cases are Male (11,430 or 55%). Most cases are within the 20-39 age group. Ninety-two cases (33-female; 59-male) with unspecified age are included in the total.



Average hospital length of stay for recovered patients is at **11 days**.



A total of 487 (49%) deaths had known comorbidities: top 2 comorbidities are hypertension (292 or 60%) and diabetes (224 or 46%).

Confirmed COVID-19 Cases by Date of Onset of Illness (N=20,626)

Philippines, as of June 5, 2020

Note: Case counts reported do NOT represent the final number and are subject to change after inclusion of incoming reports and review of cases.

No. of Cases

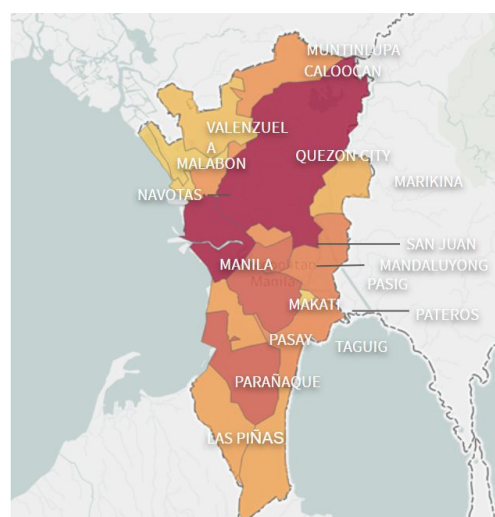
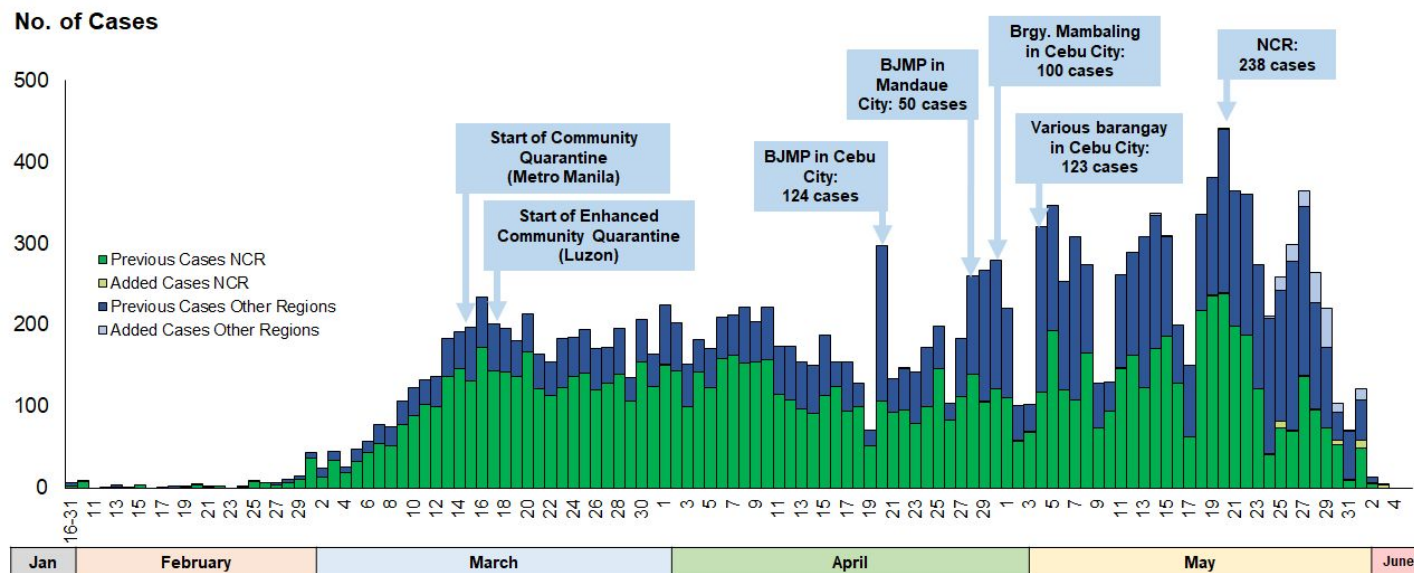

A total of 11,656 (57%) are confirmed cases from NCR. The proportion of cases in NCR decreased from 72% since January (start of case detection) to April 19, 2020 to 50% for the period of April 20 to June 5, 2020.

Meanwhile, cases in Region 7 increased in proportion from 2% to 20% for the similar period. On May 4, 2020, 123 (38%) out of the 321 confirmed cases nationwide (by date of onset), were reported from various barangay in Cebu City. Region 7 recorded a total of 3,102 (15%) confirmed cases, the second highest reported in the country.

Region 4-A has the third highest cases with a total of 1,781 (9%) confirmed cases as of yesterday. Since start of case detection to April 19, the proportion of cases in Region 4A decreased from 15% to 5% for the period of April 20 to June 5.

INDIVIDUALS TESTED AS REPORTED BY COVID-19 LABORATORIES

As of June 5, 2020

Note: The results of reported laboratory positive individuals are undergoing case information, validation, and processing and may not be reflected on the official case summary of the day.

FACILITY NAME	DAILY OUTPUT (June 5)				CUMULATIVE				
	UNIQUE POSITIVE INDIVIDUALS	UNIQUE NEGATIVE INDIVIDUALS	UNIQUE INDIVIDUALS TESTED	SAMPLE TESTED (with results)	UNIQUE POSITIVE INDIVIDUALS	UNIQUE NEGATIVE INDIVIDUALS	UNIQUE INDIVIDUALS TESTED	SAMPLES TESTED	Remaining Available Tests
RT-PCR laboratories									
Allegiant Regional Care Hospital	4	55	59	59	75	482	557	557	160
Asian Hospital & Medical Center	1	59	60	66	25	695	720	835	9,350
Baguio General Hospital & Medical Center	5	507	512	512	96	16,328	16,424	18,279	11,524
Bicol Reg'l Diagnostic & Reference Lab. (BRDRL)	2	126	128	129	58	2,268	2,326	2,365	13,469
Cebu TB Reference Laboratory - Molecular Facility for COVID-19 Testing	120	240	360	360	1,073	6,045	7,118	7,147	2,500
Chinese General Hospital	30	272	302	303	1,358	10,450	11,808	11,828	2,914
Davao One World Diagnostic Center Inc.	0	75	75	75	0	273	273	291	7,536
De La Salle Medical & Health Sciences Institute	0	124	124	126	33	2,557	2,590	2,598	12,046
Detoxicare Molecular Diagnostics Laboratory	50	717	767	769	1,066	19,499	20,565	20,599	920
Divine Word Hospital	no submission as of 5 PM				6	833	839	900	913
Eastern Visayas Regional Covid Testing Center	1	89	90	90	23	2,126	2,149	2,155	4,600
Hi-Precision Diagnostics (QC)	1	84	85	92	1	170	171	182	1,248
Ilocos Training and Regional Medical Center	0	67	67	67	0	512	512	512	200
Jose B. Lingad Memorial General Hospital	0	80	80	92	29	3,376	3,405	3,588	41,335
Lucena United Doctors Hosp. & Medical Center	1	103	104	105	17	725	742	747	302
Lung Center of the Philippines (LCP)	0	185	185	185	742	15,961	16,703	16,752	8,600
Makati Medical Center (MMC)	19	370	389	391	344	5,904	6,248	6,646	6,573
Marikina Molecular Diagnostics Lab. (MMDL)	13	249	262	262	136	2,885	3,021	3,159	3,242
National Kidney & Transplant Institute	6	43	49	49	50	354	404	404	2,090
PNP Crime Laboratory	0	21	21	21	1	54	55	55	1,745
Philippine Red Cross (PRC)	3	177	180	180	1,677	39,539	41,216	41,751	40,000
Phil. Red Cross Logistics & Multipurpose Center	27	2,209	2,236	2,520	1,517	42,799	44,316	45,547	40,000
Philippine Red Cross Port Area	no submission as of 5 PM				274	10,390	10,664	10,777	N/A
Research Institute for Tropical Medicine (RITM)	61	1,366	1,427	1,598	8,700	80,053	88,753	101,683	406,892
San Lazaro Hospital (SLH)	9	170	179	234	576	11,086	11,662	13,657	8,560
Singapore Diagnostics	27	119	146	146	468	4,374	4,842	5,033	800
Southern Philippines Medical Center (SPMC)	7	287	294	346	421	8,862	9,283	11,785	40,780
St. Luke's Medical Center - BGC (SLMC-BGC)	8	110	118	138	989	11,102	12,091	15,290	21,000
St. Luke's Medical Center - Q.C. (SLMC-QC)	48	120	168	253	1,246	5,432	6,678	9,179	5,008
Teresita Jalandoni Provincial Hospital	0	0	0	0	1	19	20	20	9,750
The Medical City (TMC)	6	124	130	167	684	4,444	5,128	5,655	1,279
Tropical Disease Foundation	0	7	7	7	0	34	34	38	956
UP National Institutes of Health (UP-NIH)	6	109	115	144	1,461	8,574	10,035	10,947	24,023
UP PGH Molecular Laboratory	4	206	210	212	280	2,114	2,394	2,593	2,405
UP-Philippine Genome Center	35	247	282	282	517	3,097	3,614	3,784	5,546
Vicente Sotto Memorial Medical Center (VSMC)	52	146	198	241	2,791	15,675	18,466	20,499	22,356
Victoriano Luna - AFRIMS	0	64	64	65	13	2,156	2,169	2,220	7,260
Western Visayas Medical Center (WVMC)	1	388	389	402	123	13,112	13,235	14,440	23,392
ZCMC-DA Satellite Laboratory	0	127	127	137	23	913	936	1,054	2,027
GeneXpert Laboratories									
Bataan General Hosp. & Medical Center GeneXpert Laboratory	0	35	35	35	0	93	93	93	1,076
Bicol Medical Center GeneXpert Laboratory	0	22	22	22	1	159	160	165	1,392
Cagayan Valley CHD GeneXpert Laboratory	0	64	64	64	0	448	448	448	979
Cotabato Reg'l Medical Ctr. GeneXpert Lab.	1	38	39	39	22	426	448	461	1,577
Davao Reg'l Medical Center GeneXpert Lab.	1	18	19	19	1	167	168	170	1,024
Dr. Jose N. Rodriguez Memorial Hospital & Sanitarium (TALA) GeneXpert Lab.	12	11	23	23	47	94	141	147	1,228
Lung Center of the Phil. GeneXpert Lab.	0	20	20	20	201	1,122	1,323	1,341	2,139
Mariano Marcos Memorial Hospital GeneXpert Lab.	0	14	14	14	0	14	14	14	1,176
Northern Mindanao Med. Ctr. GeneXpert Lab.	2	27	29	30	11	315	326	328	1,379
Ospital ng Palawan GeneXpert Laboratory	0	11	11	11	1	56	57	57	719
Tondo Medical Center GeneXpert Laboratory	7	13	20	20	36	157	193	193	1,053
Zamboanga City Med. Ctr GeneXpert Lab.	0	45	45	45	122	1,016	1,138	1,146	232
TOTAL	570	9,760	10,330	11,167	27,336	359,339	386,675	420,114	807,275

CUMULATIVE DATA AS OF June 5, 2020

Disclaimer: Unique individuals should still be taken as approximate, since there is still the possibility that the same individual could have been counted twice if they took more than one test on different days or even across different labs

27,336 (7.1%)

Total Positive Individuals

*total includes both validated and unvalidated cases

386,675

Total Unique Individuals Tested

420,114

Total Tests Conducted

COVID-19 PHILIPPINE SITUATIONER #040 (JUNE 6, 2020)

FACILITY NAME	REGION	STAGE	
Research Institute for Tropical Medicine	NCR	V	
San Lazaro Hospital			
UP National Institutes of Health			
Lung Center of the Philippines			
St. Luke's Medical Center- QC			
The Medical City - Ortigas			
Victoriano Luna - AFRIMS			
Detoxicare Molecular Diagnostics Laboratory			
St. Luke's Medical Center - BGC			
Makati Medical Center			
Philippine Red Cross			
Chinese Gen. Hospital			
PRC-PLMC			
Philippine Genome Center UP-Diliman			
Marikina Molecular Diagnostic Laboratory			
UP-PGH Molecular Laboratory			
Singapore Diagnostic, Inc.			
Asian Hospital & Medical Center			
Hi-Precision Diagnostics (QC)			
Tropical Disease Foundation			
PNP Crime Laboratory			
National Kidney and Transplant Institute			
Safeguard DNA Diagnostics			
Philippine Red Cross-Port Area			
Baguio General Hospital and Medical Center	CAR	IV	
Ilocos Training Regional Medical Center	I		
J B. Lingad Memorial Hospital	III		
De La Salle University - Cavite	IV-A		
Lucena United Doctors Hospital and Medical Center			
Ospital ng Imus	V		
Bicol Regional Diagnostic and Reference Laboratory			
Western Visayas Medical Center	VI		
Teresita Jalandoni Provincial Hospital	VII		
Allegiant Regional Care Hospital			
Vicente Sotto Memorial Medical Center	VIII		
Cebu TB Reference Laboratory			
Eastern Visayas Regional Medical Center	IX		
Divine Word Hospital			
Zamboanga City Medical Center - DA Satellite Lab	XI		
Davao One World Diagnostic Center Incorporated			
Southern Philippines Medical Center	I		
Mariano Marcos Memorial Hospital			
Bataan General Hospital			III
Northern Mindanao TB Regional Center	X		III
ABC Clinical Laboratory	NCR		
Fe del Mundo Medical Center			
Philippine Children's Medical Center			
Quirino Memorial Medical Center			
Baguio General Hospital and Medical Center	CAR		
Parkway Medical and Diagnostic Center			
Cagayan Valley Medical Center	II		
Southern Isabela Medical Center			
The Medical City - Clark	III		
Green City Medical Center			
Philippine Red Cross Clark Molecular Laboratory			
Philippine Red Cross - Logistics and Training Center			
Dr. Paulino J. Garcia Memorial Research and Medical Center			
Batangas Medical Center	IV-A		
Laguna Provincial Hospital - San Pablo City District Hospital			

FACILITY NAME	REGION	STAGE
San Pablo College Medical Center	IV-A	III
Calamba Medical Center		
Ospital ng Lipa		
University of the Philippines - Los Baños		
Adela Serra TY Memorial Medical Center	CARAGA	
CARAGA Regional Hospital		
Bacolod Queen of Mercy Hospital	VI	
Corazon Locsin Montelibano Memorial Regional Hospital		
Western Visayas State University Medical Center		
Dr. Pablo O. Torre Memorial Hospital		
Metro Iloilo Hospital and Medical Center, Inc. Covid-19 Testing Lab.		
Governor Celestino Gallares Memorial Medical Center (Bohol)	VII	
Northern Mindanao Medical Center	X	
Polymedic Medical Plaza		
Cotabato Regional Medical Center	XII	

FACILITY NAME (RT-PCR using Gene Xpert)	REGION	STAGE
Mariano Marcos Memorial Hospital	I	V
Cagayan Valley CHD TB Reference Laboratory	II	
Bataan General Hospital	III	
Dr. Jose B. Rodriguez Memorial Hospital and Sanitarium (TALA)	NCR	
Lung Center of the Philippines		
Tondo Medical Center		
Ospital ng Palawan	IV-B	
Bicol Medical Center	V	
Zamboanga City Medical Center	IX	
Northern Mindanao Medical Center	X	
Davao Regional Medical Center	XI	
Cotabato Regional Medical Center	XII	
Dr. Arturo P. Pingoy Medical Center		
Regional 1 Medical Center	I	IV
Cordillera Hospital of Divine Grace	CAR	<div>III</div> 
Ilocos Training Regional Medical Center	I	
Cagayan Valley Medical Center	II	
Central Luzon Doctor's Hospital	III	
President Ramon Magsaysay Provincial Hospital		
Bulacan Medical Center		
Philippine Tuberculosis Society, Inc.- Quezon Institute	NCR	
San Lazaro Hospital		
Tropical Disease Foundation		
Philippine Heart Center		
Amang Rodriguez Memorial Center		
Jose R. Reyes Memorial Medical Center		
East Avenue Medical Center		
Las Piañas General Hospital		
Rizal Medical Center		
Western Visayas Medical Center (WVMC)		
Rakkk Prophet Medical Center Inc.	IV-A	
Sta. Rosa CHO		
Batangas Medical Center		
Occidental Mindoro Provincial Hospital	IV-B	
Oriental Mindoro Provincial Hospital		
Butuan Medical Center	CARAGA	
Davao Doctors' Hospital	XI	
Davao TB Reference Laboratory		

STATUS OF LABORATORY LICENSING

As of June 05, 2020

41 NO. OF LICENSED RT-PCR LABORATORIES

13 NO. OF LICENSED GENEXPERT LABORATORIES

141 TOTAL NO. OF LABORATORY APPLICATIONS*

112 TOTAL NO. OF LABORATORIES STAGE 3 AND ABOVE*

79% % LABS ON STAGE 3 AND ABOVE*

NUMBER OF STAGE 3 to 5 LABORATORIES IN THE COUNTRY

*Facilities using GeneXpert machines included.

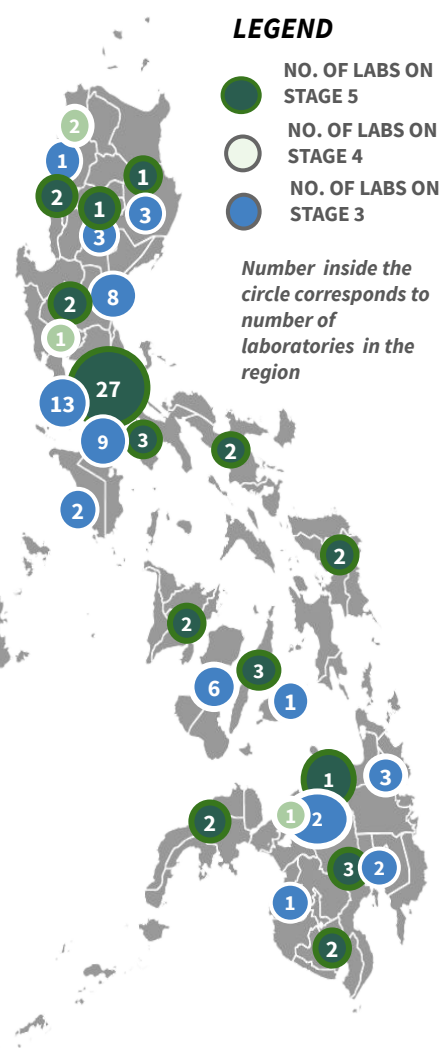

Goal: Increase Resilience, Stop Transmission, Reduce Contact

BEHAVIORAL MESSAGES OF THE DAY

As of June 5, 2020

- As the country ushers in the New Normal era, minimum health standards in places of worship are essential to keep everyone healthy and safe. To minimize the risk of exposure to COVID-19, religious gatherings are still discouraged. People are advised to watch masses or church services online or in television.
- Religious denominations that will host services and faith-based activities are reminded to take steps to limit the size of gatherings in accordance with the IATF guidelines. They have to ensure that physical distancing, will be observed by the clergy, staff, choir, volunteers and attendees to lessen the risk of acquiring the virus. Attendees should be checked for symptoms before entering the [places of worship](#).
- Those with mild symptoms are advised to stay at home and to consult through telemedicine, while those with severe symptoms must contact local BHERT or the DOH hotline. Everyone should wear face masks, practice hand hygiene and proper coughing manners, and maintain a 1-meter distance with others to protect self from the virus.
- Staying at home is the best way to minimize the exposure from COVID-19. But staying at home for a long time has lessened regular movements and activities, so it is encouraged to exercise or work out together with your family at least 15 minutes daily. [Staying physically active](#) is one of the best ways to keep your mind and body healthy.

MINIMUM HEALTH STANDARDS: FAQs - PLACES OF WORSHIP



Q: Paano mababawasan ang pakikisalamuha sa mga taong posibleng mayroong COVID-19?

A: Kung maaari, isagawa na lamang ang mga aktibidad sa bahay o kaya naman ay sa pamamagitan ng remote audio o video services.

Panatilihin ang isang metrong distansya sa bawat sumasamba.



f OfficialDOHgov @DOHgovph doh.gov.ph (02) 894-COVID / 1555



HOW DO YOU MAKE 0.05% DISINFECTANT SOLUTION FOR CLEANING HOUSEHOLD ITEMS?



1. Gather all materials needed: disinfectant container, bleach/chlorine, water, personal protective equipment



2. Wear appropriate personal protective equipment (gloves, goggles, apron and boots) when handling and preparing bleach solutions.

3. When preparing the solution, pour the amount of water required into a plastic container then add the bleach (and not the other way around):

4. If you are using household bleach (5% active chlorine), mix:

- 1 ml bleach + 9 ml water, or
- 100 ml bleach + 900 ml water
- For chlorine powder/granules/tablet (60-70%) active chlorine, dissolve: 1 tbsp of chlorine + 20L of water

5. Do not forget to label your disinfectant containers and specify chlorine concentration.

Goal: Enhance quality, consistency, and affordability of care provision

HOSPITAL BEDS AND MECHANICAL VENTILATORS DEDICATED TO COVID-19 CASES

Data taken from the DOH DataCollect App. Specific for COVID-19 cases.

As of June 5, 2020

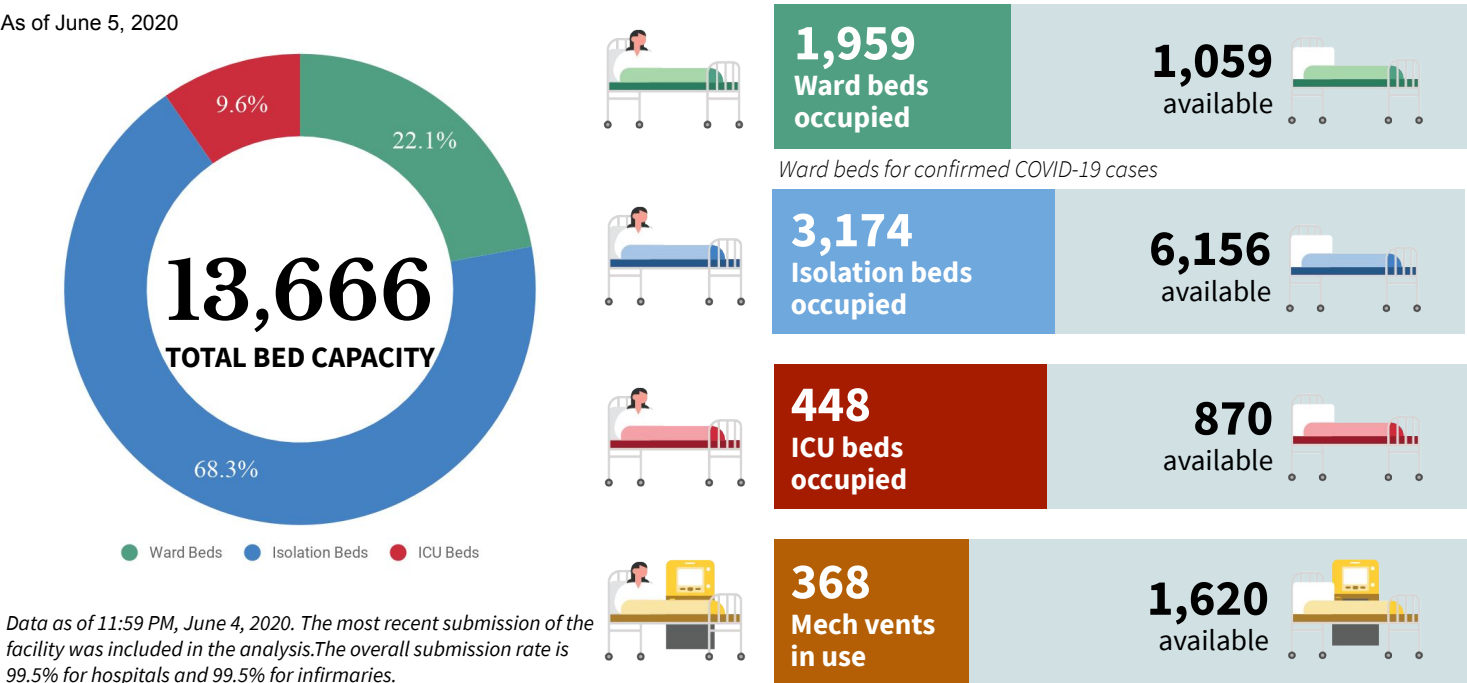

DEDICATED BEDS FOR COVID-19 CASES IN TTMFs

As of June 4, 2020

Local Isolation and General Treatment Areas for COVID-19 cases (LIGTAS COVID centers) are community-managed facilities dedicated to quarantine or isolation of suspected COVID-19 cases.

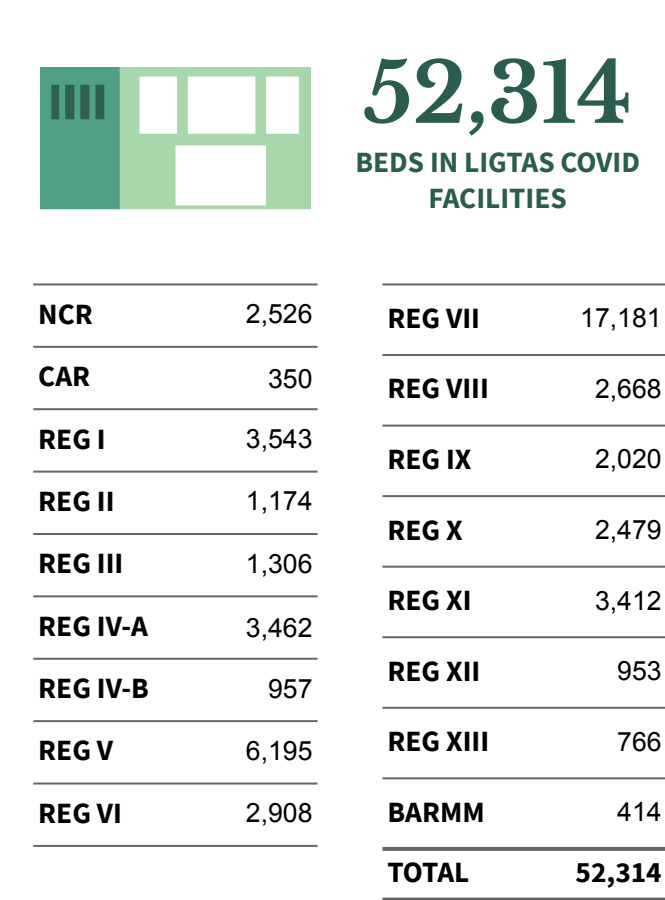

MEGA LIGTAS AND LIGTAS COVID-19 FACILITIES

As of June 4, 2020

Mega LIGTAS COVID-19 Facilities are facilities dedicated for quarantine and isolation which are managed by the National Government

14 MEGA LIGTAS COVID FACILITIES



REGION	TTMF	Beds
NCR	PICC	294
NCR	World Trade Center	494
NCR	Las Pinas Rehab Center	55
NCR	Quezon Institute	112
NCR	ULTRA Stadium	132
NCR	Rizal Memorial Coliseum	97
NCR	Ninoy Aquino Stadium	112
REG III	ASEAN Convention Center	150
REG III	NCC NGAC	668
REG III	Philippine Arena	300
REG III	Filinvest	108
REG III	Mega TRC	488
REG IV-A	Alta de Tagaytay	30
REG IV-A	Alonte Sports Arena	150
TOTAL		3,190

PERSONAL PROTECTIVE EQUIPMENT AND OTHER HEALTH EQUIPMENT DISTRIBUTED

June 5, 2020



CALLS CATERED BY TELEMEDICINE

Statistic last June 5, 2020

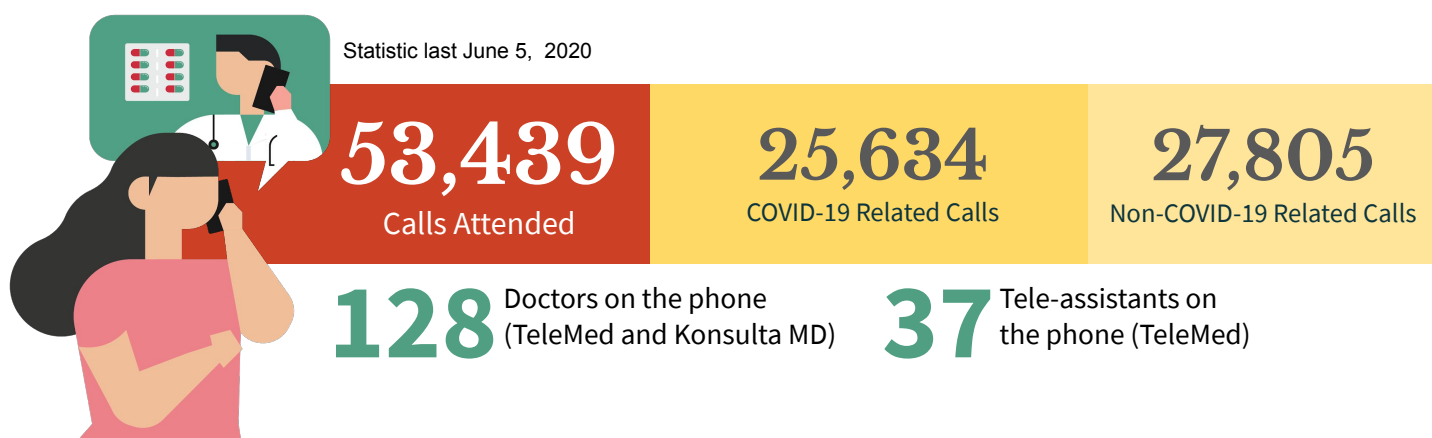

HUMAN RESOURCES FOR HEALTH (HRH) AUGMENTATION

As of June 5, 2020

HIRED HEALTH WORKERS PER PRIORITY FACILITY

Facility	No.
COVID Referral Hospital	338
DOH Designated Diagnostic Facility	427
Quarantine Facility (BOQ)	184
DOH Hospital	1713

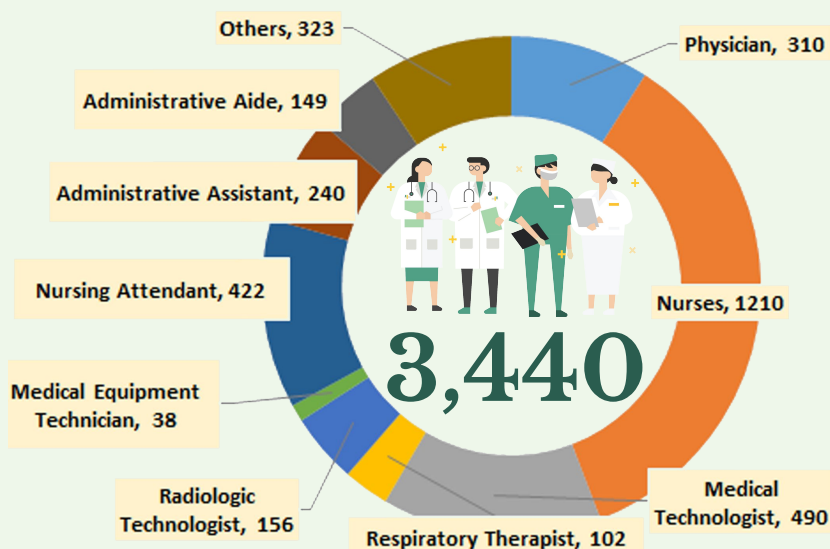



TREATMENT

For case management of COVID-19 patients, healthcare providers are advised to adhere to the existing [PSMID Guidelines](#).

PHILHEALTH UPDATES

The Philippine Health Insurance Corporation (PhilHealth) announced that they partnered with the Philippine Red Cross (PRC), a DOH-licensed testing laboratory, for the conduct of expanded testing for COVID-19. As per DOH Department Memorandum No. 2020-0180, the PRC shall provide COVID-19 testing to priority individuals and health workers, which will be paid for by PhilHealth.

To check which specific priority individuals will benefit from this, please check [this](#) advisory for details.

POLICY IN-FOCUS

The Department of Health has issued Department Circular No. 2020-0192² “Ensuring that people in Geographically-Isolated and Disadvantaged Areas (GIDAs), Indigenous Cultural Communities/Indigenous Peoples (ICCs/IPs) are well-informed on COVID-19 and have access to Temporary Treatment and Monitoring Facilities and Referral Hospitals” to coordinate with the different Local Government Units (LGUs) in ensuring that the people living in GIDAs and the ICCs/IPs are also well informed on COVID-19.

Check the FAQs [here](#).

Contact Details

For further information, you may reach us through the following platforms:

SOCIAL MEDIA ACCOUNTS

- f Facebook:**
fb.com/OfficialDOHgov
- Twitter:**
[@DOHgovph](https://twitter.com/DOHgovph)
- Viber:**
DOH PH COVID-19
- TikTok:**
[@dohgovph](https://tiktok.com/@dohgovph)

WEBSITES

- DOH:**
www.doh.gov.ph
- Healthy Pilipinas:**
healthypilipinas.ph

CONTACT NUMBERS

- (02) 894 - COVID (26843) or 1555 (for all subscribers)
- Telemedicine hotlines (NCR):
TeleMed: (02) 8424 1724
KonsultaMD (02) 7798 8000

Resources

- PhilHealth Advisory No. 2020-0180
<https://www.philhealth.gov.ph/advisories/2020/adv2020-0035.pdf>
- DC No. 2020-0192
<https://drive.google.com/drive/folders/1U1OzWXJAvUTn6jQEgXCQ5zRfDktrK3U2>

ERRATA FOR SITUATIONER #039:

On page 4, the text was aligned per city on the graph.

Age-Sex Distribution Graph: X-axis has already been corrected to represent the highest number in the graph.

Colors for the legend were restored from the original color for consistency purposes.

On page 4, the total negatives should be 339,931 not 331,931 as reported in the laboratory output.

The disclaimer on page 5 was placed above the table of RT-PCR using GeneXpert.

THANK YOU for checking out the 40th issue of Beat-COVID-19 Today! We'd like to know what you think. Send us your feedback at dohfeedback@gmail.com.