

Beat COVID-19 Today

A COVID-19 Philippine Situationer



Issue 39 | June 5, 2020

Highlights and Recent Updates on COVID-19

- DOH recorded **15,150 active cases** as of June 4, with the majority of the patients exhibiting **mild symptoms** (14,271; 94.2%).
- There are now **41 licensed laboratories** across the country equipped to perform the **RT-PCR test** for COVID-19 while there are **13 laboratories** licensed to perform COVID-19 testing using **GeneXpert cartridges**.
- A total of **2,707** (13% of all reported cases) are **healthcare workers**, with **1,481 recoveries** and **32 deaths**.
- Most of the confirmed COVID-19 cases are **male** (10,947; 55%). Most of these cases are within the **20-39 age group**.
- DOH reported that the **COVID-19 mortality rate** in the country continues to be on a **downward trend** after the country recorded on June 1 its lowest number of single-day mortalities since early March.
- DOH explains that the observed steady decrease in the number of recorded deaths per day is an indicator that the country's health system is successfully **coping with the pandemic**. This decline shows that different hospitals and facilities are now able to **manage cases more effectively** thereby preventing more patients from progressing to severe disease and expiring.
- DOH reiterates the importance of observing **minimum health standards** such as appropriate use of PPE, physical distancing, cough etiquette, and proper hygiene to **stay safe and healthy amidst the COVID-19 pandemic**.

Case Summary

As of June 4, 2020

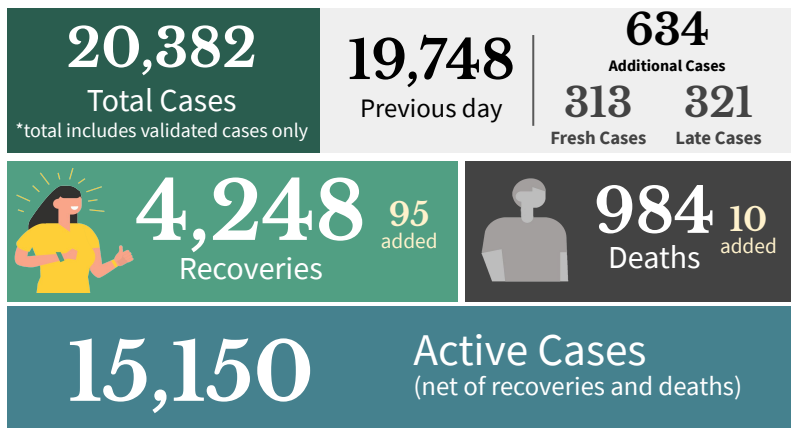

Active Cases Breakdown

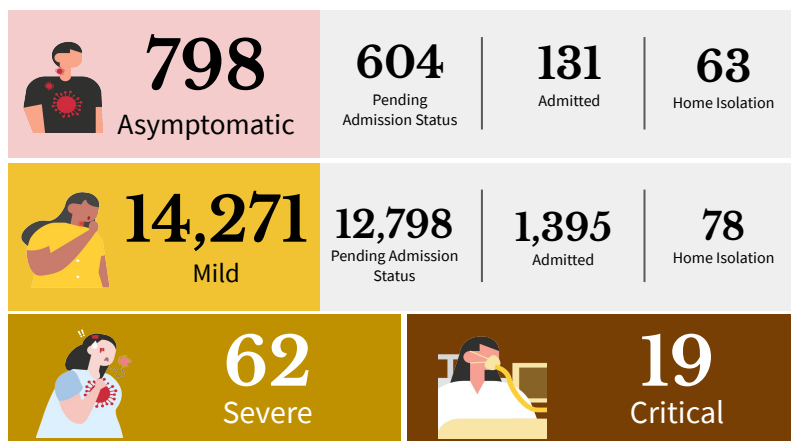
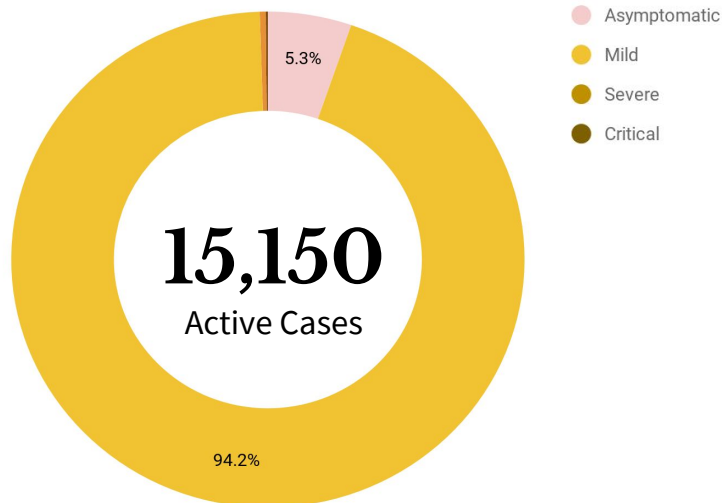

Probable Cases

As of June 4, 2020

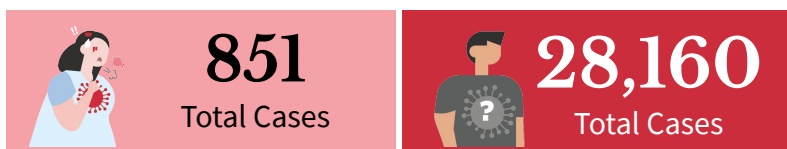

SEVERE: Pneumonia, Difficulty of Breathing

CRITICAL: Intubated

PROBABLE: Previously termed as PUIs (mild or critical) with inconclusive or unofficial test results.

SUSPECT CASES: Previously termed as PUIs (mild or critical) with no test done or awaiting test results.

Goal: Shortening Duration of Infectiousness

Case Summary of Overseas Filipinos (OFs)

As of June 4, 2020



DOH Counts validated through the International Health Regulation (IHR), 24 cases for validation of disposition

REGIONAL DISTRIBUTION

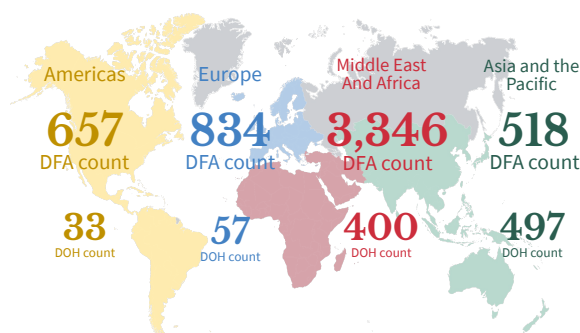

TOP COUNTRIES WITH COVID-19

WHO data as of June 4, 2020

Top 3 countries with the highest number of cases

USA 1,823,220

 BRAZIL 555,383

 RUSSIA 441,108

Asian country with the highest number of confirmed cases outside China

INDIA 216,919

Southeast Asian country with the highest number of confirmed cases

SINGAPORE 36,405

Healthcare Workers affected by COVID-19

As of June 4, 2020

Note: There were inconsistencies on previously reported deaths by profession. Correct professions upon validation of HCWs who died are reflected in this report.



Active Cases Breakdown

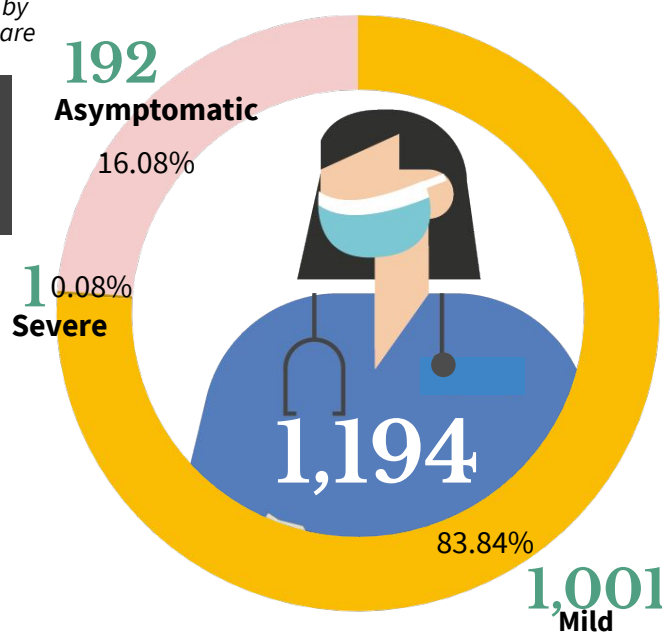

Top 5 Medical Profession/Cadre With COVID-19 cases

Top 5 Medical Profession/Cadre With COVID-19 cases	Total Number	Deaths
Nurse	995	3
Physician	736	25
Nursing Assistant	176	0
Medical Technologist	110	0
Radiologic Technologist	56	0
Non-medical Staff	338	4

Healthcare Workers with confirmed COVID-19 by Date of Onset of Illness (N= 2,703)

Philippines, as of June 3, 2020

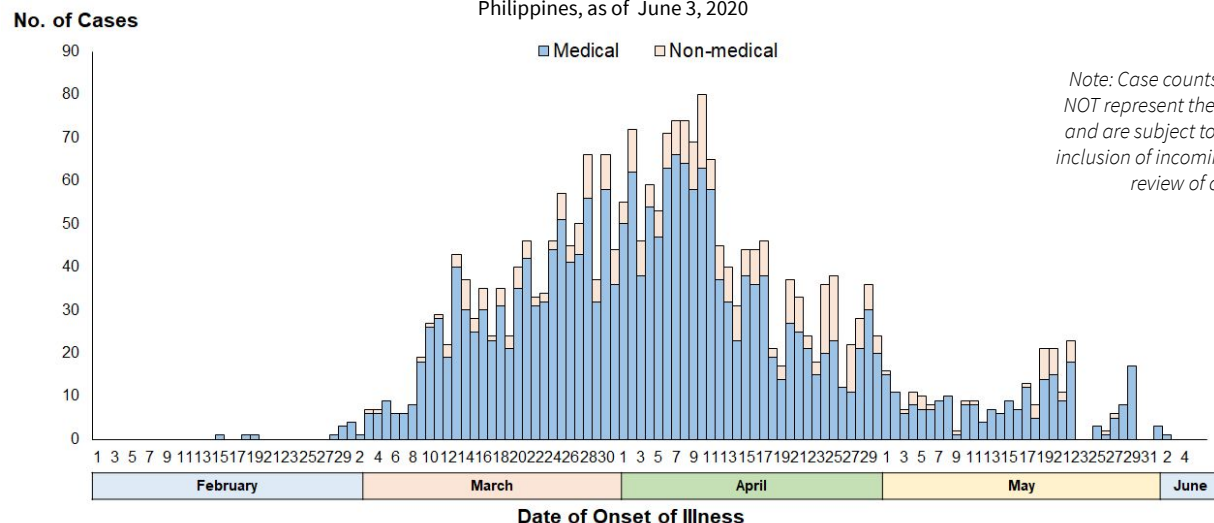

Note: Case counts reported do NOT represent the final number and are subject to change after inclusion of incoming reports and review of cases.

Goal: Shortening Duration of Infectiousness

Age and Sex Distribution of confirmed cases

As of June 4, 2020

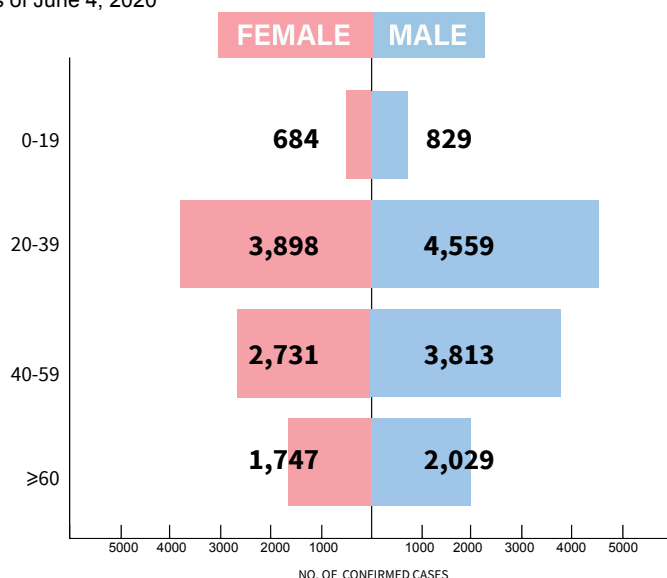

Most of the confirmed cases are Male (10,947 or 55%). Most cases are within the 20-39 age group. Twenty-seven cases (10-female; 17-male) with unspecified age are included in the total.



Average hospital length of stay for recovered patients is at **11 days**.



A total of **487 (49%)** deaths had known comorbidities: top 2 comorbidities are **hypertension (292 or 60%)** and **diabetes (224 or 46%)**

Confirmed COVID-19 Cases by Date of Onset of Illness (N = 20,382)

Philippines, as of June 4, 2020

Note: Case counts reported do NOT represent the final number and are subject to change after inclusion of incoming reports and review of cases.

No. of Cases

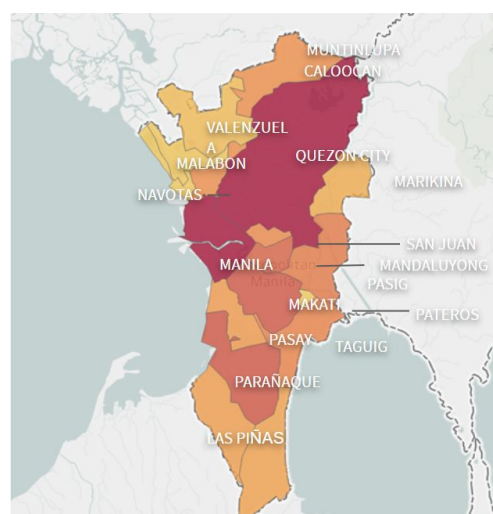
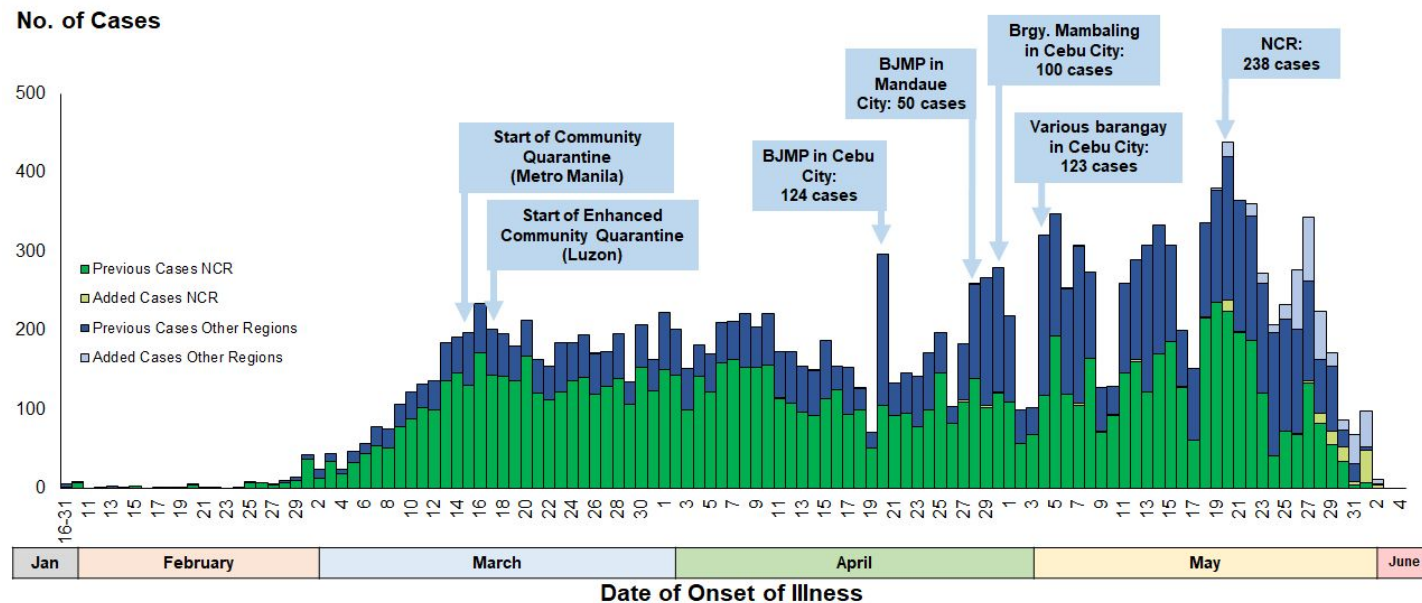

A total of 11,609 (57%) are confirmed cases from NCR. The proportion of cases in NCR decreased from 72% since January (start of case detection) to April 19, 2020 to 50% for the period of April 20 to June 4, 2020.

Meanwhile, cases in Region 7 increased in proportion from 2% to 19% for the similar period. On May 4, 2020, 123 (38%) out of the 321 confirmed cases nationwide (by date of onset), were reported from various barangay in Cebu City. Region 7 recorded a total of 2,957 (15%) confirmed cases, the second highest reported in the country.

Region 4-A has the third highest cases with a total of 1,781 (9%) confirmed cases as of yesterday. Since start of case detection to April 19, the proportion of cases in Region 4A decreased from 15% to 5% for the period of April 20 to June 4.

INDIVIDUALS TESTED AS REPORTED BY COVID-19 LABORATORIES

As of June 4, 2020

Note: The results of reported laboratory positive individuals are undergoing case information, validation, and processing and may not be reflected on the official case summary of the day.

FACILITY NAME	DAILY OUTPUT (June 4)				CUMULATIVE				
	UNIQUE POSITIVE INDIVIDUALS	UNIQUE NEGATIVE INDIVIDUALS	UNIQUE INDIVIDUALS TESTED	SAMPLE TESTED (with results)	UNIQUE POSITIVE INDIVIDUALS	UNIQUE NEGATIVE INDIVIDUALS	UNIQUE INDIVIDUALS TESTED	SAMPLES TESTED	Remaining Available Tests
RT-PCR laboratories									
Allegiant Regional Care Hospital	8	31	39	39	71	427	498	498	220
Asian Hospital & Medical Center	1	51	52	54	24	636	660	769	9,350
Baguio General Hospital & Medical Center	1	473	474	575	91	15,821	15,912	17,767	12,374
Bicol Reg'l Diagnostic & Reference Lab. (BRDRL)	0	50	50	50	56	2,142	2,198	2,236	12,306
Cebu TB Reference Laboratory - Molecular Facility for COVID-19 Testing	135	466	601	601	953	5,805	6,758	6,787	3,327
Chinese General Hospital	36	302	338	338	1,328	10,178	11,506	11,525	3,217
Davao One World Diagnostic Center Inc.	0	115	115	115	0	198	198	216	7,632
De La Salle Medical & Health Sciences Institute	3	68	71	71	33	2,433	2,466	2,472	12,274
Detoxicare Molecular Diagnostics Laboratory	57	478	535	535	1,016	18,782	19,798	19,830	1,689
Divine Word Hospital	0	91	91	91	6	833	839	900	913
Eastern Visayas Regional Covid Testing Center	1	182	183	183	22	2,037	2,059	2,065	4,700
Hi-Precision Diagnostics (QC)	0	86	86	90	0	86	86	90	1,260
Ilocos Training and Regional Medical Center	0	184	184	184	0	445	445	445	50
Jose B. Lingad Memorial General Hospital	1	179	180	184	29	3,296	3,325	3,496	41,427
Lucena United Doctors Hosp. & Medical Center	1	88	89	89	16	622	638	642	412
Lung Center of the Philippines (LCP)	1	91	92	93	742	15,776	16,518	16,567	8,780
Makati Medical Center (MMC)	9	361	370	377	321	5,534	5,855	6,253	7,512
Marikina Molecular Diagnostics Lab. (MMDL)	3	121	124	124	123	2,636	2,759	2,897	3,504
National Kidney & Transplant Institute	5	51	56	56	44	311	355	355	2,151
PNP Crime Laboratory	0	0	0	0	1	33	34	34	1,766
Philippine Red Cross (PRC)	0	0	0	0	1,674	39,362	41,036	41,571	50,000
Phil. Red Cross Logistics & Multipurpose Center	25	962	987	990	1,490	40,590	42,080	43,027	50,000
Philippine Red Cross Port Area	4	742	746	746	38	2,207	2,245	2,252	N/A
Research Institute for Tropical Medicine (RITM)	60	2,171	2,231	2,372	8,639	78,687	87,326	100,085	412,892
San Lazaro Hospital (SLH)	28	155	183	231	567	10,916	11,483	13,423	8,740
Singapore Diagnostics	23	262	285	287	441	4,255	4,696	4,887	800
Southern Philippines Medical Center (SPMC)	5	194	199	265	414	8,575	8,989	11,439	41,156
St. Luke's Medical Center - BGC (SLMC-BGC)	13	205	218	276	981	10,992	11,973	15,152	21,090
St. Luke's Medical Center - Q.C. (SLMC-QC)	17	29	46	129	1,198	5,312	6,510	8,926	5,261
Teresita Jalandoni Provincial Hospital	1	19	20	20	1	19	20	20	10,000
The Medical City (TMC)	5	123	128	157	678	4,320	4,998	5,488	1,446
Tropical Disease Foundation	0	11	11	16	0	27	27	31	964
UP National Institutes of Health (UP-NIH)	9	124	133	144	1,455	8,465	9,920	10,803	24,176
UP PGH Molecular Laboratory	1	171	172	179	276	1,908	2,184	2,381	2,617
UP-Philippine Genome Center	7	150	157	157	482	2,850	3,332	3,502	5,828
Vicente Sotto Memorial Medical Center (VSMCMC)	51	284	335	361	2,739	15,529	18,268	20,258	22,764
Victoriano Luna - AFRIMS	0	69	69	80	13	2,092	2,105	2,155	7,336
Western Visayas Medical Center (WVMC)	2	299	301	304	122	12,724	12,846	14,038	24,256
ZCMC-DA Satellite Laboratory	1	88	89	139	23	786	809	917	2,044
GeneXpert Laboratories									
Bataan General Hosp. & Medical Center GeneXpert Laboratory	0	19	19	19	0	58	58	58	1111
Bicol Medical Center GeneXpert Laboratory	0	32	32	32	1	137	138	143	1414
Cagayan Valley CHD GeneXpert Laboratory	0	48	48	48	0	384	384	384	1043
Cotabato Reg'l Medical Ctr. GeneXpert Lab.	1	17	18	19	21	388	409	422	1616
Davao Reg'l Medical Center GeneXpert Lab.	0	12	12	12	0	149	149	151	1042
Dr. Jose N. Rodriguez Memorial Hospital & Sanitarium (TALA) GeneXpert Lab.	10	16	26	27	35	83	118	124	1251
Lung Center of the Phil. GeneXpert Lab.	1	13	14	14	201	1102	1303	1321	2159
Northern Mindanao Med. Ctr. GeneXpert Lab.	1	21	22	22	9	288	297	298	1410
Ospital ng Palawan GeneXpert Laboratory	0	3	3	3	1	45	46	46	730
Tondo Medical Center GeneXpert Laboratory	4	12	16	16	29	144	173	173	1073
Zamboanga City Med. Ctr GeneXpert Lab.	0	56	56	56	122	971	1093	1101	278
TOTAL	531	9,775	10,306	10,969	26,492	331,931	366,423	398,914	839,361

CUMULATIVE DATA AS OF June 4, 2020

Disclaimer: Unique individuals should still be taken as approximate, since there is still the possibility that the same individual could have been counted twice if they took more than one test on different days or even across different labs



26,492 (7.2%)

Total Positive Individuals
*total includes both validated and unvalidated cases

366,423

Total Unique Individuals Tested

398,914

Total Tests Conducted

FACILITY NAME	REGION	STAGE
Research Institute for Tropical Medicine	NCR	V
San Lazaro Hospital		
UP National Institutes of Health		
Lung Center of the Philippines		
St. Luke's Medical Center- QC		
The Medical City - Ortigas		
Victoriano Luna - AFRIMS		
Detoxicare Molecular Diagnostics Laboratory		
St. Luke's Medical Center - BGC		
Makati Medical Center		
Philippine Red Cross		
Chinese Gen. Hospital		
PRC-PLMC		
Philippine Genome Center UP-Diliman		
Marikina Molecular Diagnostic Laboratory		
UP-PGH Molecular Laboratory		
Singapore Diagnostic, Inc.		
Asian Hospital & Medical Center		
Hi-Precision Diagnostics (QC)		
Tropical Disease Foundation		
PNP Crime Laboratory		
National Kidney and Transplant Institute		
Safeguard DNA Diagnostics		
Philippine Red Cross-Port Area		
Baguio General Hospital and Medical Center	CAR	
Ilocos Training Regional Medical Center	I	
J B. Lingad Memorial Hospital	III	
De La Salle University - Cavite	IV-A	
Lucena United Doctors Hospital and Medical Center		
Ospital ng Imus	V	
Bicol Regional Diagnostic and Reference Laboratory	VI	
Western Visayas Medical Center	VII	
Teresita Jalandoni Provincial Hospital	VIII	
Allegiant Regional Care Hospital		
Vicente Sotto Memorial Medical Center	IX	
Cebu TB Reference Laboratory		
Eastern Visayas Regional Medical Center	XI	
Divine Word Hospital		
Zamboanga City Medical Center - DA Satellite Lab	XII	
Davao One World Diagnostic Center Incorporated		
Southern Philippines Medical Center	I	
Mariano Marcos Memorial Hospital		
ABC Clinical Laboratory	NCR	
Fe del Mundo Medical Center		
Philippine Children's Medical Center	CAR	
Quirino Memorial Medical Center		
Baguio General Hospital and Medical Center	II	
Parkway Medical and Diagnostic Center		
Cagayan Valley Medical Center	III	
Southern Isabela Medical Center		
The Medical City - Clark	IV-A	
Bataan General Hospital		
Green City Medical Center	IV-B	
Philippine Red Cross Clark Molecular Laboratory		
Philippine Red Cross - Logistics and Training Center	V	
Dr. Paulino J. Garcia Memorial Research and Medical Center		
Batangas Medical Center	VI	
Laguna Provincial Hospital - San Pablo City District Hospital		

STATUS OF LABORATORY LICENSING

As of June 04, 2020

LICENSING OF LABORATORIES STATUS

41

NO. OF LICENSED RT-PCR LABORATORIES

13

NO. OF LICENSED GENEXPERT LABORATORIES

140

TOTAL NO. OF LABORATORY APPLICATIONS*

112

TOTAL NO. OF LABORATORIES STAGE 3 AND ABOVE*

80%

% LABS ON STAGE 3 AND ABOVE*

*Facilities using GeneXpert machines included.

NUMBER OF STAGE 3 to 5 LABORATORIES IN THE COUNTRY

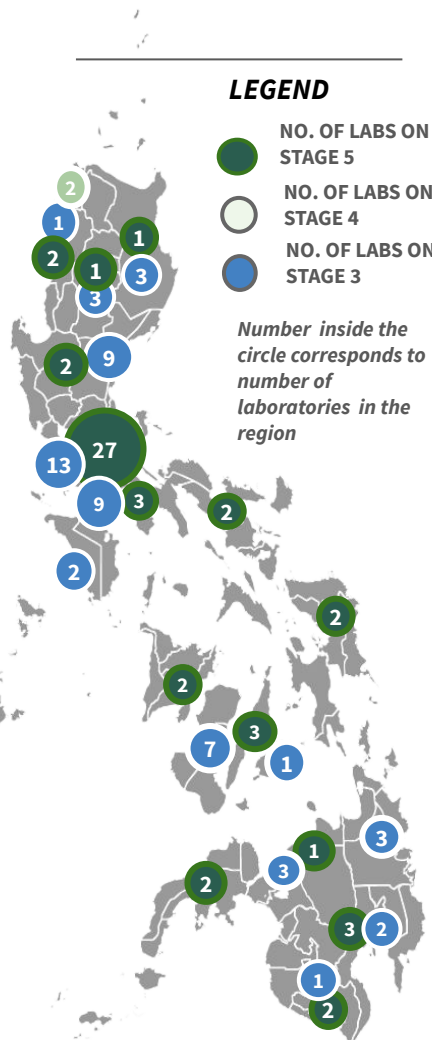

FACILITY NAME	REGION	STAGE
San Pablo College Medical Center	IV-A	III
Calamba Medical Center		
Ospital ng Lipa		
University of the Philippines - Los Baños		
Adela Serra TY Memorial Medical Center	CARAGA	
CARAGA Regional Hospital		
Bacolod Queen of Mercy Hospital	VI	
Corazon Locsin Montelibano Memorial Regional Hospital		
Western Visayas State University Medical Center		
Dr. Pablo O. Torre Memorial Hospital		
Metro Iloilo Hospital and Medical Center, Inc. Covid-19 Testing Lab.		
Governor Celestino Gallares Memorial Medical Center (Bohol)	VII	
Northern Mindanao Medical Center	X	
Northern Mindanao TB Regional Center		
Polymedic Medical Plaza		
Cotabato Regional Medical Center	XII	

FACILITY NAME (RT-PCR using Gene Xpert)	REGION	STAGE
Mariano Marcos Memorial Hospital	I	V
Cagayan Valley CHD TB Reference Laboratory	II	
Bataan General Hospital	III	
Dr. Jose B. Rodriguez Memorial Hospital and Sanitarium (TALA)	NCR	
Lung Center of the Philippines		
Tondo Medical Center		
Ospital ng Palawan	IV-B	
Bicol Medical Center	V	
Zamboanga City Medical Center	IX	
Northern Mindanao Medical Center	X	
Davao Regional Medical Center	XI	
Cotabato Regional Medical Center	XII	
Dr. Arturo P. Pingoy Medical Center		
Regional 1 Medical Center	I	IV
Cordillera Hospital of Divine Grace	CAR	III
Ilocos Training Regional Medical Center	I	
Cagayan Valley Medical Center	II	
Central Luzon Doctor's Hospital	III	
President Ramon Magsaysay Provincial Hospital		
Bulacan Medical Center		
Philippine Tuberculosis Society, Inc.- Quezon Institute	NCR	
San Lazaro Hospital		
Tropical Disease Foundation		
Philippine Heart Center		
Amang Rodriguez Memorial Center		
Jose R. Reyes Memorial Medical Center		
East Avenue Medical Center		
Las Piañas General Hospital		
Rizal Medical Center		
Western Visayas Medical Center (WVMC)	VI	
Rakkh Prophet Medical Center Inc.	IV-A	
Sta. Rosa CHO		
Batangas Medical Center		
Occidental Mindoro Provincial Hospital	IV-B	
Oriental Mindoro Provincial Hospital		
Butuan Medical Center	CARAGA	
Davao Doctors' Hospital	XI	
Davao TB Reference Laboratory		

Goal: Increase Resilience, Stop Transmission, Reduce Contact

BEHAVIORAL MESSAGES OF THE DAY

As of June 4, 2020

- As the country ushers into the New Normal era, minimum health standards are essential to keep everyone healthy and safe. The public is continuously reminded to follow simple precautions that would reduce exposure to COVID-19. Taking care of ourselves is also taking care of our families and communities.
- In [markets and groceries](#), minimum health standards should be observed. These include hand hygiene, proper coughing manners, wearing face masks and other PPEs, physical distancing, and checking for symptoms before entering the dining area, among others. Shoppers are advised to touch only the products they are sure to purchase.
- In [food and dining](#) settings, the same minimum health standards should be observed. Touching surfaces and objects should be avoided as much as possible.
- It is okay not to feel okay. In situations of extreme stress, one can expect not to feel okay. Venting feelings to somebody you trust is helpful in overcoming negative feelings due to stress. Talking with a mental health professional is also okay – people should not be afraid of feeling judged and stigmatized for doing so.
- If you need a professional who can talk about your mental health, call the National Center for Mental Health hotlines: 0917-899-USAP (8727) or (02) 7 989-USAP (8727).

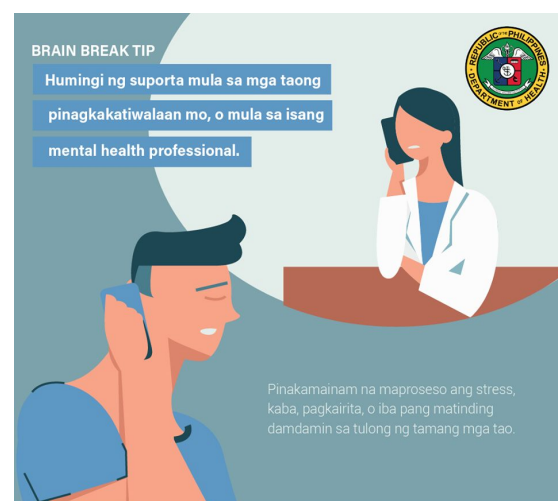

f OfficialDOHgov @DOHgovph doh.gov.ph (02) 894-26843

WHEN DO I CONTACT THE BARANGAY HEALTH EMERGENCY RESPONSE TEAM (BHERT)?

These are the SEVERE SYMPTOMS you need to watch out for:



Difficulty breathing



Mental confusion or changes in alertness

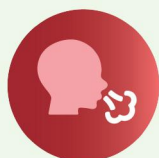

Shortness of breath



Drowsiness and/or difficulty waking up



Persistent pain or pressure in the chest

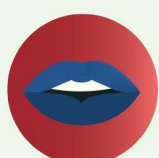

Pale, bluish face and lips

In case you experience any of the following severe symptoms, call your **Barangay Health Emergency Response Team (BHERT)** immediately. They will refer you to the appropriate facility close to your residence.



Goal: Enhance quality, consistency, and affordability of care provision

HOSPITAL BEDS AND MECHANICAL VENTILATORS DEDICATED TO COVID-19 CASES

Data taken from the DOH DataCollect App. Specific for COVID-19 cases.

As of June 4, 2020

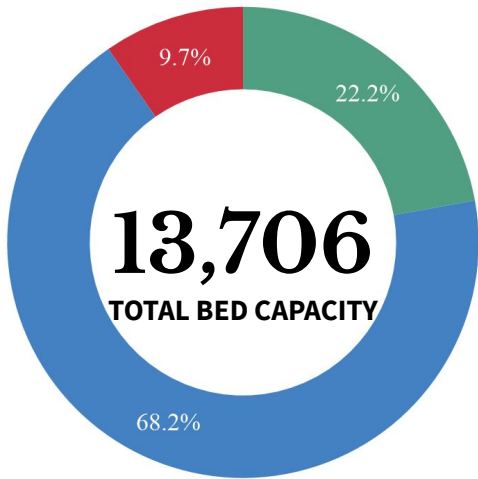

1,044
Ward beds
occupied

1,992
available

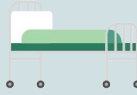

Ward beds for confirmed COVID-19 cases



3,307
Isolation beds
occupied

6,037
available

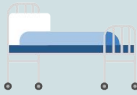

450
ICU beds
occupied

876
available

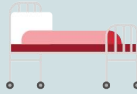

350
Mech vents
in use

1,552
available



Data as of 11:59 PM, June 4, 2020. The most recent submission of the facility was included in the analysis. The overall submission rate is 99.5% for hospitals and 99.5% for infirmaries.

DEDICATED BEDS FOR COVID-19 CASES IN TTMFs

As of June 4, 2020

Local Isolation and General Treatment Areas for COVID-19 cases (LIGTAS COVID centers) are community-managed facilities dedicated to quarantine or isolation of suspected COVID-19 cases.

MEGA LIGTAS AND LIGTAS COVID-19 FACILITIES

As of June 4, 2020

Mega LIGTAS COVID-19 Facilities are facilities dedicated for quarantine and isolation which are managed by the National Government

14 MEGA LIGTAS COVID FACILITIES



52,552
BEDS IN LIGTAS COVID FACILITIES

NCR	2,494	REG VII	7,143
CAR	319	REG VIII	2,478
REG I	3,607	REG IX	2,020
REG II	1,187	REG X	2,337
REG III	1,278	REG XI	3,383
REG IV-A	3,462	REG XII	953
REG IV-B	933	REG XIII	769
REG V	6,932	BARMM	414
REG VI	2,908	TOTAL	52,552

REGION	TTMF	Beds
NCR	PICC	294
NCR	World Trade Center	494
NCR	Las Pinas Rehab Center	55
NCR	Quezon Institute	112
NCR	ULTRA Stadium	132
NCR	Rizal Memorial Coliseum	97
NCR	Ninoy Aquino Stadium	112
REG III	ASEAN Convention Center	150
REG III	NCC NGAC	668
REG III	Philippine Arena	300
REG III	Filinvest	108
REG III	Mega TRC	488
REG IV-A	Alta de Tagaytay	30
REG IV-A	Alonte Sports Arena	150
TOTAL		3,190

PERSONAL PROTECTIVE EQUIPMENT AND OTHER HEALTH EQUIPMENT DISTRIBUTED

June 4, 2020

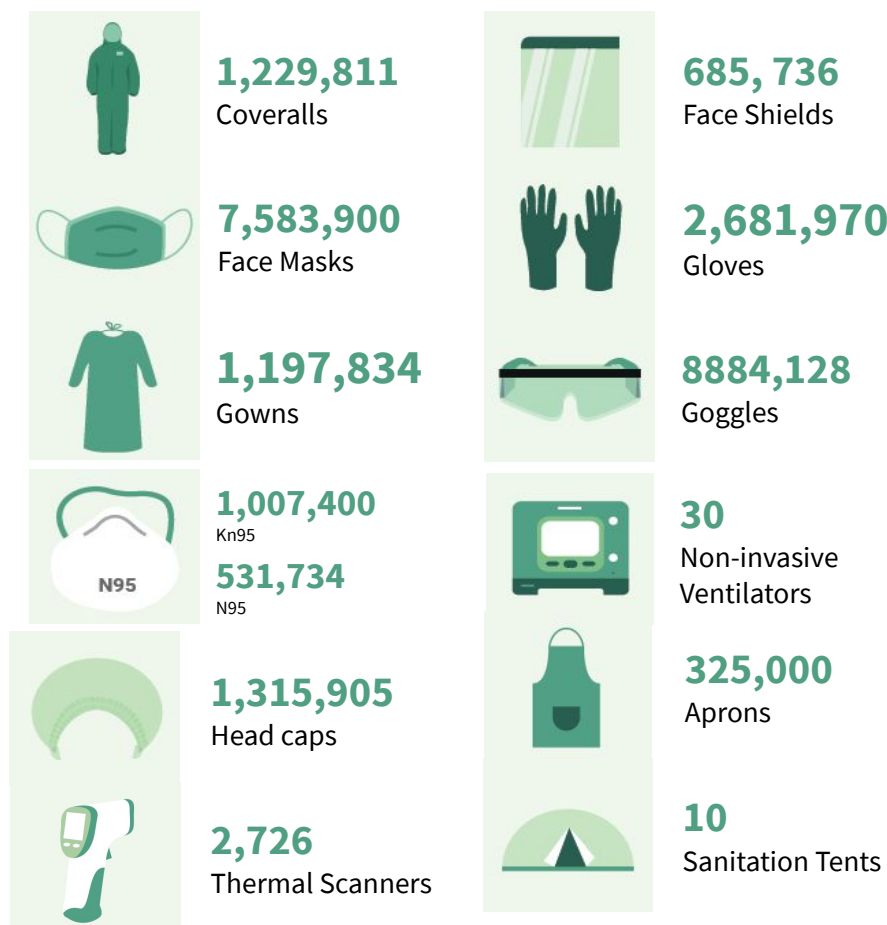

TREATMENT

For case management of COVID-19 patients, healthcare providers are advised to adhere to the existing [PSMID Guidelines](#).

PHILHEALTH UPDATES

The Philippine Health Insurance Corporation (PhilHealth) announced the new rate of its benefit package for COVID-19 testing. The adjustment resulted from its continuing consultation with stakeholders and infectious disease experts, increased availability and affordability of testing kits in the market, and increased number of qualified facilities to do SARS-CoV-2 testing.

Check the facebook post and advisory for details [here](#)

POLICY IN-FOCUS

The Department of Health has issued Department Memorandum No. 2020-0175¹ “Designation of Safe Delivery Areas for Drugs and Other Medical Supplies/Equipment in Hospitals and Other Health Facilities Due to COVID-19 Pandemic” to remind all hospitals to designate a specific space in their respective facilities to further minimize the risk of cross-contamination to patients, visitors, and other healthcare workers.

Check the Memorandum [here](#).



Contact Details

For further information, you may reach us through the following platforms:

SOCIAL MEDIA ACCOUNTS

- f Facebook:**
fb.com/OfficialDOHgov
- Twitter:**
[@DOHgovph](https://twitter.com/DOHgovph)
- Viber:**
DOH PH COVID-19
- TikTok:**
[@dohgovph](https://tiktok.com/@dohgovph)

WEBSITES

- DOH:**
www.doh.gov.ph
- Healthy Pilipinas:**
healthypilipinas.ph

CONTACT NUMBERS

- ☎ (02) 894 - COVID (26843) or 1555 (for all subscribers)
- ☎ Telemedicine hotlines (NCR):
TeleMed: (02) 8424 1724
KonsultaMD (02) 7798 8000

Resources

1. DM No. 2020-0175
https://drive.google.com/file/d/1_J3P8ZU-e25fQscP9XEBfd6u92CJn6nL/view

ERRATA FOR SITUATIONER #038:
Age-Sex Distribution Graph: X-axis has already been corrected to represent the highest number in the graph. Colors for the legend were restored from the original color for consistency purposes. The extra digit in the percentage for the mild symptoms was deleted.

THANK YOU for checking out the 39th issue of Beat-COVID-19 Today! We'd like to know what you think. Send us your feedback at dohfeedback@gmail.com.