

Beat COVID-19 Today

A COVID-19 Philippine Situationer



Issue 37 | June 3, 2020

Highlights and Recent Updates on COVID-19

- DOH recorded **13,969 active cases** as of June 2, with majority of the patients exhibiting **mild symptoms** (13,095; 93.7%).
- A total of **2,675** (14% of all reported cases) are **healthcare workers**, with **1,457 recoveries** and **32 deaths**.
- Forty (40) licensed laboratories** across the country are now equipped to perform the **RT-PCR test** for COVID-19 while **12 laboratories are licensed** to perform COVID-19 testing using **GeneXpert cartridges**.
- Overall **capacity to manage and admit** COVID-19 patients is still **sufficient** with available beds and mechanical ventilators in ICU, isolation, and COVID wards based on information gathered from **DOHDataCollectApp**.
- As of June 2, a total of **50,175 Returning Overseas Filipinos** (ROF) have arrived (Land-based: 13,149; Sea-based: 37,026). Of this figure, 43,123 were released from facility quarantine (Land-based: 11,094; Sea-based: 32,029). Among the ROF, 1,028 were confirmed COVID-19 (Land-based: 799; Sea-based: 229). Among the confirmed COVID-19 ROF, 480 are currently admitted (Land-based: 72; Sea-based: 158); 125 recovered; and 1 death.
- DOH reiterates the need for the public to **embrace the New Normal setting**. Everyone is encouraged to remove shoes, immediately change clothes, or take a bath when returning home.

Case Summary

As of June 2, 2020

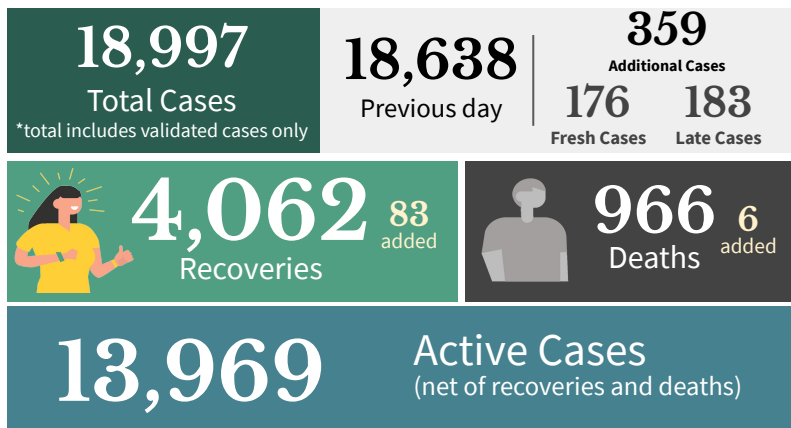

Active Cases Breakdown

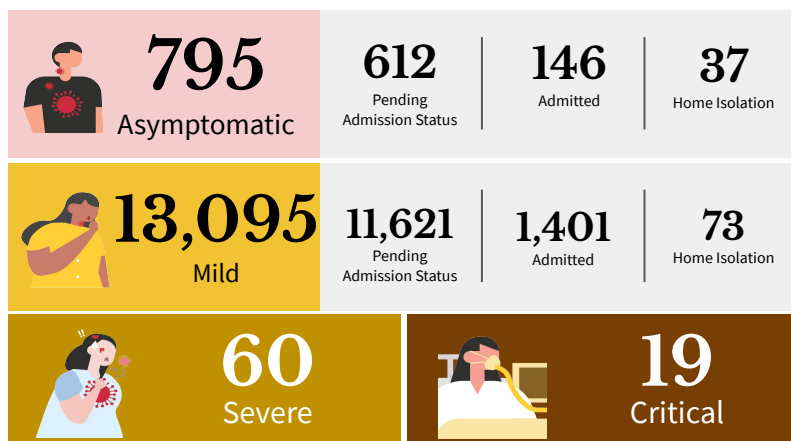
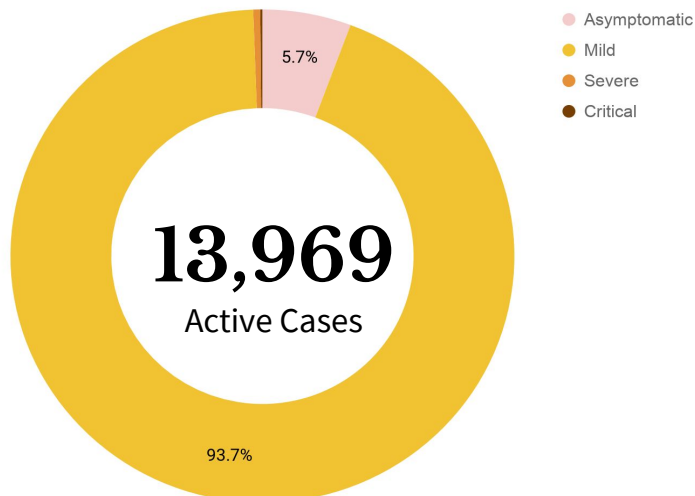

Probable Cases

As of June 2, 2020

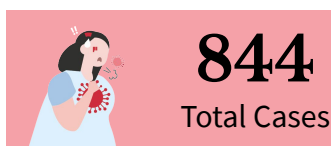

SEVERE: Pneumonia, Difficulty of Breathing

CRITICAL: Intubated

Suspect Cases

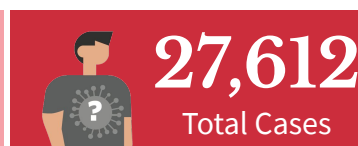

PROBABLE: Previously termed as PUIs (mild or critical) with inconclusive or unofficial test results.

SUSPECT CASES: Previously termed as PUIs (mild or critical) with no test done or awaiting test results.

Goal: Shortening Duration of Infectiousness

Case Summary of Overseas Filipinos (OFs)

As of June 2, 2020



DOH Counts validated through the International Health Regulation (IHR), 24 cases for validation of disposition

REGIONAL DISTRIBUTION

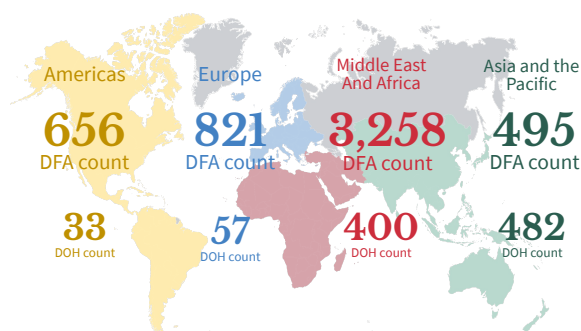

TOP COUNTRIES WITH COVID-19

WHO data as of June 2, 2020

Top 3 countries with the highest number of cases

| | | |
|--|------------|-----------|
| | USA | 1,783,638 |
|--|------------|-----------|

| | | |
|--|---------------|---------|
| | BRAZIL | 514,849 |
|--|---------------|---------|

| | | |
|--|---------------|---------|
| | RUSSIA | 423,741 |
|--|---------------|---------|

Asian country with the highest number of confirmed cases outside China

| | | |
|--|--------------|---------|
| | INDIA | 198,706 |
|--|--------------|---------|

Southeast Asian country with the highest number of confirmed cases

| | | |
|--|------------------|--------|
| | SINGAPORE | 35,292 |
|--|------------------|--------|

Healthcare Workers affected by COVID-19

As of June 2, 2020

Note: There were inconsistencies on previously reported deaths by profession. Correct professions upon validation of HCWs who died are reflected in this report.



Active Cases Breakdown

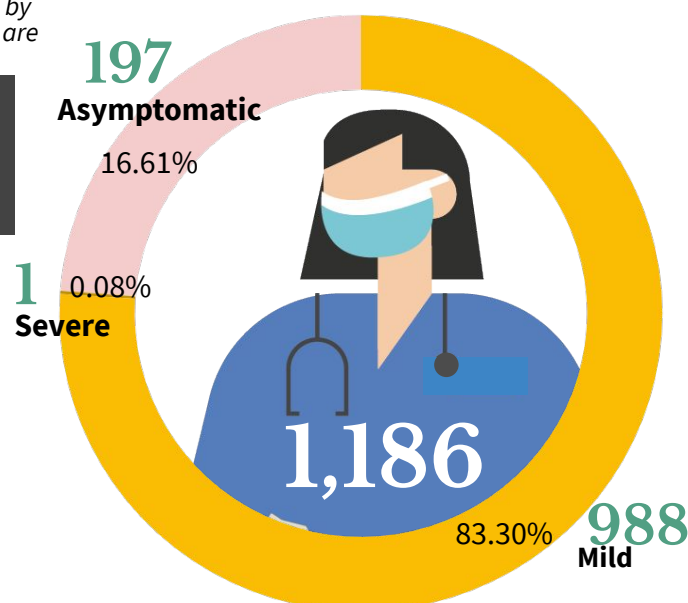

Top 5 Medical Profession/Cadre With COVID-19 cases

| Top 5 Medical Profession/Cadre With COVID-19 cases | Total Number | Deaths |
|--|--------------|----------|
| Nurse | 981 | 4 |
| Physician | 728 | 26 |
| Nursing Assistant | 175 | 0 |
| Medical Technologist | 109 | 0 |
| Radiologic Technologist | 55 | 0 |
| Non-medical Staff | 332 | 2 |

Healthcare Workers with confirmed COVID-19 by Date of Onset of Illness (N= 2,675)

Philippines, as of June 2, 2020

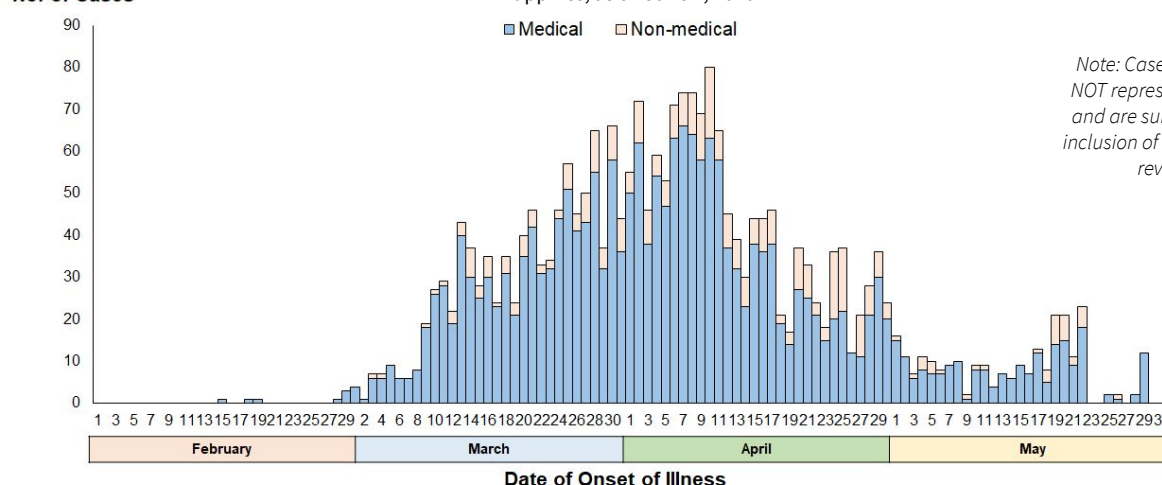

Note: Case counts reported do NOT represent the final number and are subject to change after inclusion of incoming reports and review of cases.

Goal: Shortening Duration of Infectiousness

Age and Sex Distribution of confirmed cases

As of June 2, 2020

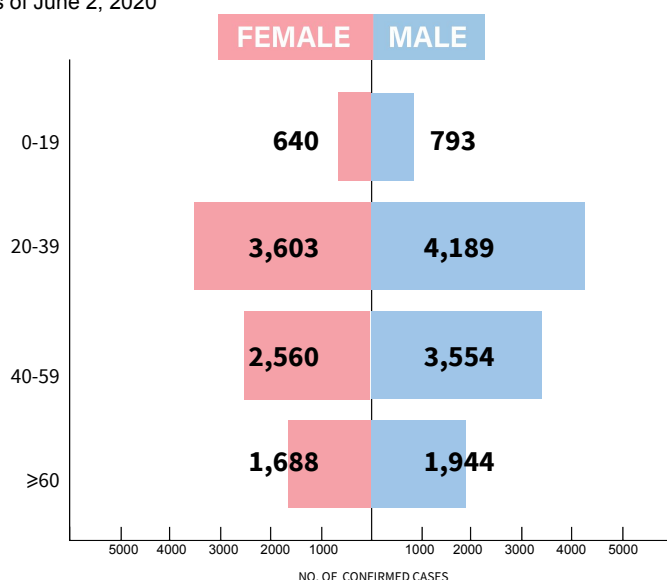

Most of the confirmed cases are Male (10,497 or 55%). Most cases are within the 20-39 age group. Twenty-six cases (9-female; 17-male) with unspecified age are included in the total.



Average hospital length of stay for recovered patients is at **17 days**.



A total of 485 (50%) deaths had known comorbidities: top 2 comorbidities are hypertension (291 or 60%) and diabetes (223 or 46%).

Confirmed COVID-19 Cases by Date of Onset of Illness (N = 18,997)

Philippines, as of June 2, 2020

Note: Case counts reported do NOT represent the final number and are subject to change after inclusion of incoming reports and review of cases.

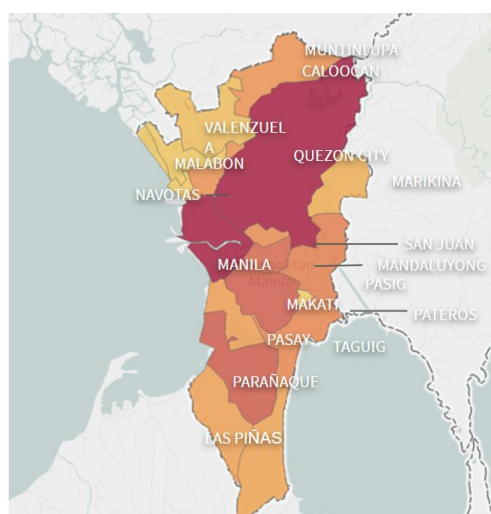
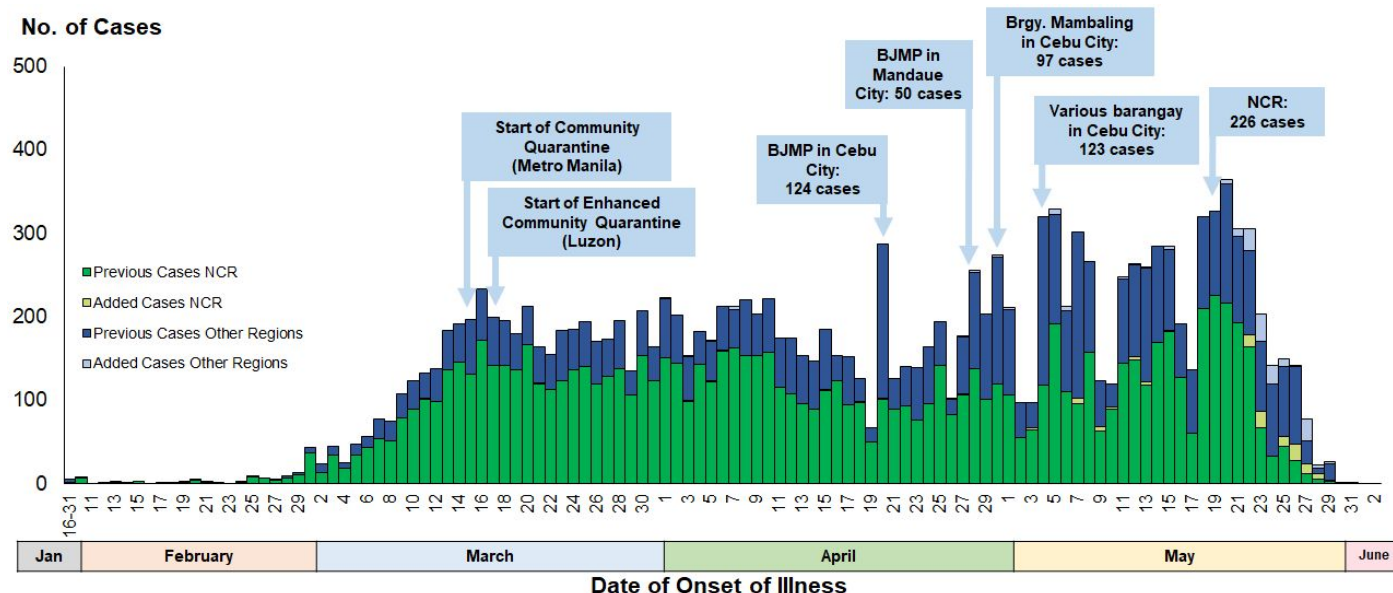

A total of 11,195 (59%) are confirmed cases from NCR. The proportion of cases in NCR decreased from 72% since January (start of case detection) to April 19, 2020 to 55% for the period of April 20 to June 2, 2020.

Meanwhile, cases in Region 7 increased in proportion from 2% to 13% for the similar period. On May 4, 2020, 123 (35%) out of the 352 confirmed cases nationwide (by date of onset), were reported from various barangay in Cebu City. Region 7 recorded a total of 2,472 (12%) confirmed cases, the second highest reported in the country.

Region 4-A has the third highest cases with a total of 1,747 (9%) confirmed cases as of yesterday. Since start of case detection to April 19, the proportion of cases in Region 4A decreased from 15% to 6% for the period of April 20 to June 2.

INDIVIDUALS TESTED AS REPORTED BY COVID-19 LABORATORIES

As of June 2, 2020

Note: The results of reported laboratory positive individuals are undergoing case information, validation, and processing and may not be reflected on the official case summary of the day.

| FACILITY NAME | DAILY OUTPUT (June 2) | | | | CUMULATIVE | | | | |
|--|-----------------------------|-----------------------------|---------------------------|------------------------------|-----------------------------|-----------------------------|---------------------------|----------------|---------------------------|
| | UNIQUE POSITIVE INDIVIDUALS | UNIQUE NEGATIVE INDIVIDUALS | UNIQUE INDIVIDUALS TESTED | SAMPLE TESTED (with results) | UNIQUE POSITIVE INDIVIDUALS | UNIQUE NEGATIVE INDIVIDUALS | UNIQUE INDIVIDUALS TESTED | SAMPLES TESTED | Remaining Available Tests |
| RT-PCR laboratories | | | | | | | | | |
| Allegiant Regional Care Hospital | 0 | 0 | 0 | 0 | 60 | 359 | 419 | 419 | 300 |
| Asian Hospital and Medical Center | 1 | 58 | 59 | 59 | 23 | 530 | 553 | 660 | 9,350 |
| Baguio General Hospital and Medical Center | 0 | 457 | 457 | 457 | 89 | 14,959 | 15,048 | 16,767 | 13,574 |
| Bicol Regional Diagnostic and Reference Laboratory (BRDRL) | 0 | 59 | 59 | 59 | 56 | 2,032 | 2,088 | 2,124 | 13,878 |
| Cebu TB Reference Laboratory - Molecular Facility for COVID-19 Testing | 65 | 474 | 539 | 539 | 640 | 4,861 | 5,501 | 5,530 | 4,584 |
| Chinese General Hospital | 18 | 202 | 220 | 220 | 1,271 | 9,655 | 10,926 | 10,945 | 3,797 |
| Davao One World Diagnostic Center Incorporated | 0 | 53 | 53 | 71 | 0 | 65 | 65 | 83 | 7,800 |
| De La Salle Medical and Health Sciences Institute | 0 | 37 | 37 | 38 | 29 | 2,233 | 2,262 | 2,267 | 12,464 |
| Detoxicare Molecular Diagnostics Laboratory | 33 | 1,047 | 1,080 | 1,080 | 940 | 17,669 | 18,609 | 18,641 | 878 |
| Divine Word Hospital | 0 | 93 | 93 | 93 | 6 | 711 | 717 | 778 | 978 |
| Eastern Visayas Regional Covid Testing Center | 2 | 275 | 277 | 278 | 19 | 1,746 | 1,765 | 1,771 | 4,500 |
| Ilocos Training and Regional Medical Center | 0 | 54 | 54 | 54 | 0 | 261 | 261 | 261 | 481 |
| Jose B. Lingad Memorial General Hospital | 0 | 169 | 169 | 184 | 26 | 2,682 | 2,708 | 2,852 | 42,071 |
| Lucena United Doctors Hospital and Medical Center | 1 | 66 | 67 | 67 | 15 | 440 | 455 | 458 | 604 |
| Lung Center of the Philippines (LCP) | 2 | 182 | 184 | 184 | 738 | 15,504 | 16,242 | 16,290 | 3,070 |
| Makati Medical Center (MMC) | 10 | 171 | 181 | 193 | 299 | 4,806 | 5,105 | 5,500 | 1,701 |
| Marikina Molecular Diagnostics Laboratory (MMDL) | 3 | 124 | 127 | 129 | 120 | 2,515 | 2,635 | 2,773 | 161 |
| National Kidney and Transplant Institute | 2 | 24 | 26 | 26 | 31 | 179 | 210 | 210 | 2,256 |
| PNP Crime Laboratory | 0 | 0 | 0 | 0 | 0 | 0 | 0 | 0 | 1,800 |
| Philippine Red Cross (PRC) | 36 | 233 | 269 | 270 | 1,665 | 39,012 | 40,677 | 41,211 | 50,000 |
| Philippine Red Cross Logistics & Multipurpose Center | 45 | 941 | 986 | 1,080 | 1,379 | 38,028 | 39,407 | 40,336 | 50,000 |
| Research Institute for Tropical Medicine (RITM) | 53 | 2,268 | 2,321 | 2,458 | 8,515 | 74,841 | 83,356 | 95,865 | 457,092 |
| San Lazaro Hospital (SLH) | 14 | 166 | 180 | 224 | 512 | 10,594 | 11,106 | 12,919 | 9,060 |
| Singapore Diagnostics | 11 | 191 | 202 | 218 | 385 | 3,796 | 4,181 | 4,350 | 1,800 |
| Southern Philippines Medical Center (SPMC) | 4 | 185 | 189 | 304 | 407 | 8,215 | 8,622 | 10,898 | 41,707 |
| St. Luke's Medical Center - BGC (SLMC-BGC) | 1 | 175 | 176 | 198 | 961 | 10,647 | 11,608 | 14,679 | 22,000 |
| St. Luke's Medical Center - Quezon City (SLMC-QC) | 7 | 79 | 86 | 146 | 1,166 | 5,191 | 6,357 | 8,635 | 5,552 |
| The Medical City (TMC) | 2 | 34 | 36 | 76 | 669 | 4,125 | 4,794 | 5,233 | 1,701 |
| UP National Institutes of Health (UP-NIH) | 10 | 67 | 77 | 96 | 1,435 | 8,168 | 9,603 | 10,467 | 5,133 |
| UP-PGH Molecular Laboratory | 9 | 159 | 168 | 168 | 265 | 1,557 | 1,822 | 2,007 | 2,991 |
| UP Philippine Genome Center | 37 | 232 | 269 | 269 | 456 | 2,478 | 2,934 | 3,104 | 6,332 |
| Vicente Sotto Memorial Medical Center (VSMMC) | 55 | 406 | 461 | 511 | 2,596 | 14,834 | 17,430 | 19,360 | 23,748 |
| Victoriano Luna - AFRIMS | 0 | 71 | 71 | 71 | 13 | 1,947 | 1,960 | 1,995 | 7,520 |
| Western Visayas Medical Center (WVMC) | 2 | 278 | 280 | 303 | 117 | 11,784 | 11,901 | 13,060 | 18,448 |
| ZCMC-DA Satellite Laboratory | 2 | 87 | 89 | 96 | 18 | 623 | 641 | 698 | 4,848 |
| GeneXpert Laboratories | | | | | | | | | |
| Bataan General Hospital and Medical Center GeneXpert Laboratory | 0 | 9 | 9 | 9 | 0 | 12 | 12 | 12 | 1,165 |
| Bicol Medical Center GeneXpert Laboratory | 0 | 10 | 10 | 11 | 1 | 70 | 71 | 76 | 1,481 |
| Cagayan Valley CHD GeneXpert Laboratory | 0 | 33 | 33 | 33 | 0 | 284 | 284 | 284 | 1,143 |
| Cotabato Regional Medical Center GeneXpert Laboratory | 3 | 29 | 32 | 33 | 20 | 366 | 386 | 397 | 1,641 |
| Davao Regional Medical Center GeneXpert Laboratory | 0 | 28 | 28 | 28 | 0 | 109 | 109 | 109 | 1,084 |
| Dr. Jose N. Rodriguez Memorial Hospital & Sanitarium (TALA) GeneXpert Laboratory | 2 | 9 | 11 | 12 | 16 | 49 | 65 | 67 | 1,310 |
| Lung Center of the Philippines GeneXpert Laboratory | 2 | 18 | 20 | 20 | 194 | 1,063 | 1,257 | 1,275 | 2,205 |
| Northern Mindanao Medical Center GeneXpert Laboratory | 0 | 34 | 34 | 34 | 7 | 245 | 252 | 253 | 1,456 |
| Osipal ng Palawan GeneXpert Laboratory | 0 | 1 | 1 | 1 | 0 | 38 | 38 | 38 | 739 |
| Tondo Medical Center GeneXpert Laboratory | 4 | 19 | 23 | 23 | 22 | 115 | 137 | 137 | 1,109 |
| Zamboanga City Medical Center GeneXpert Laboratory | 0 | 27 | 27 | 27 | 121 | 877 | 998 | 1,006 | 376 |
| TOTAL | 436 | 9,334 | 9,770 | 10,450 | 25,302 | 320,275 | 345,577 | 376,800 | 845,888 |

CUMULATIVE DATA AS OF June 2, 2020

Disclaimer: Unique individuals should still be taken as approximate, since there is still the possibility that the same individual could have been counted twice if they took more than one test on different days or even across different labs

25,302 (7.3%)

Total Positive Individuals

*total includes both validated and unvalidated cases

345,577

Total Unique Individuals Tested

376,800

Total Tests Conducted

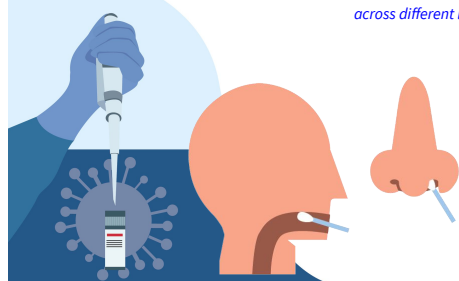

| FACILITY NAME | REGION | STAGE |
|---|--------|-------|
| Research Institute for Tropical Medicine | NCR | V |
| San Lazaro Hospital | | |
| UP National Institutes of Health | | |
| Lung Center of the Philippines | | |
| St. Luke's Medical Center- QC | | |
| The Medical City - Ortigas | | |
| Victoriano Luna - AFRIMS | | |
| Detoxicare Molecular Diagnostics Laboratory | | |
| St. Luke's Medical Center - BGC | | |
| Makati Medical Center | | |
| Philippine Red Cross | | |
| Chinese Gen. Hospital | | |
| PRC-PLMC | | |
| Philippine Genome Center UP-Diliman | | |
| Marikina Molecular Diagnostic Laboratory | | |
| UP-PGH Molecular Laboratory | | |
| Singapore Diagnostic, Inc. | | |
| Asian Hospital & Medical Center | | |
| Hi-Precision Diagnostics (QC) | | |
| Tropical Disease Foundation | | |
| PNP Crime Laboratory | | |
| National Kidney and Transplant Institute | | |
| Safeguard DNA Diagnostics | | |
| Philippine Red Cross-Port Area | CAR | IV |
| Baguio General Hospital and Medical Center | | |
| Ilocos Training Regional Medical Center | | |
| J B. Lingad Memorial Hospital | | |
| De La Salle University - Cavite | | |
| Lucena United Doctors Hospital and Medical Center | | |
| Bicol Regional Diagnostic and Reference Laboratory | | |
| Western Visayas Medical Center | | |
| Teresita Jalandoni Provincial Hospital | | |
| Allegiant Regional Care Hospital | | |
| Vicente Sotto Memorial Medical Center | | |
| Cebu TB Reference Laboratory | | |
| Eastern Visayas Regional Medical Center | | |
| Divine Word Hospital | | |
| Zamboanga City Medical Center - DA Satellite Lab | | |
| Davao One World Diagnostic Center Incorporated | | |
| Southern Philippines Medical Center | | |
| Mariano Marcos Memorial Hospital | | |
| Ospital ng Imus | | |
| ABC Clinical Laboratory | | |
| Fe del Mundo Medical Center | | |
| Philippine Children's Medical Center | | |
| Baguio General Hospital and Medical Center | CAR | III |
| Parkway Medical and Diagnostic Center | | |
| Cagayan Valley Medical Center | | |
| Southern Isabela Medical Center | | |
| The Medical City - Clark | | |
| Bataan General Hospital | | |
| Green City Medical Center | | |
| Philippine Red Cross Clark Molecular Laboratory | | |
| Philippine Red Cross - Logistics and Training Center | | |
| Dr. Paulino J. Garcia Memorial Research and Medical Center | | |
| Batangas Medical Center | | |
| San Pablo College Medical Center | | |
| Laguna Provincial Hospital - San Pablo City District Hospital | | |

STATUS OF LABORATORY LICENSING

As of June 02, 2020

LICENSING OF LABORATORIES STATUS

40

NO. OF LICENSED RT-PCR LABORATORIES

12

NO. OF LICENSED GENEXPERT LABORATORIES

136

TOTAL NO. OF LABORATORY APPLICATIONS*

111

TOTAL NO. OF LABORATORIES STAGE 3 AND ABOVE*

82%

% LABS ON STAGE 3 AND ABOVE*

NUMBER OF STAGE 3 to 5 LABORATORIES IN THE COUNTRY

*Facilities using GeneXpert machines included.

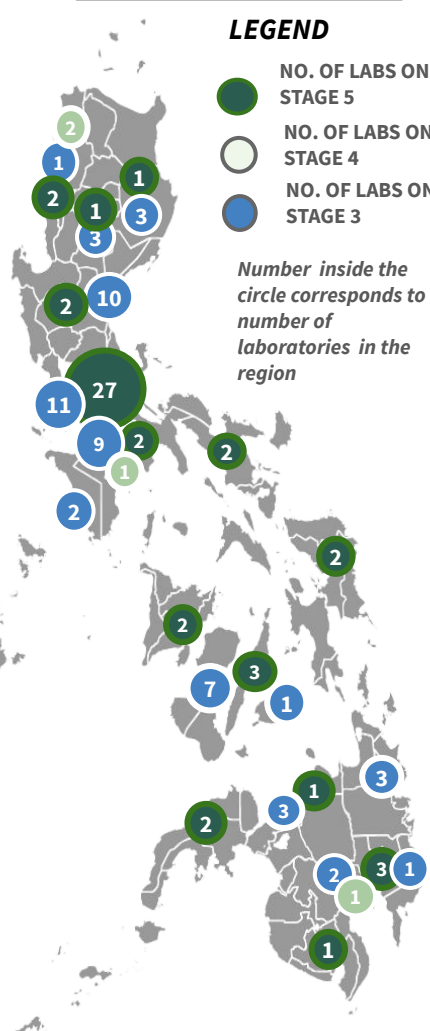

| FACILITY NAME | REGION | STAGE |
|--|--------|-------|
| Calamba Medical Center | IV-A | III |
| Ospital ng Lipa | | |
| University of the Philippines - Los Baños | | |
| Adela Serra TY Memorial Medical Center | CARAGA | |
| CARAGA Regional Hospital | | |
| Bacolod Queen of Mercy Hospital | VI | |
| Corazon Locsin Montelibano Memorial Regional Hospital | | |
| Western Visayas State University Medical Center | | |
| Dr. Pablo O. Torre Memorial Hospital | | |
| Metro Iloilo Hospital and Medical Center, Inc. Covid-19 Testing Lab. | | |
| Governor Celestino Gallares Memorial Medical Center (Bohol) | VII | |
| Northern Mindanao Medical Center | X | |
| Northern Mindanao TB Regional Center | | |
| Polymedic Medical Plaza | | |
| Cotabato Regional Medical Center | XII | |

| FACILITY NAME (RT-PCR using Gene Xpert) | REGION | STAGE |
|---|--------|-------|
| Mariano Marcos Memorial Hospital | I | V |
| Cagayan Valley CHD TB Reference Laboratory | II | |
| Bataan General Hospital | III | |
| Dr. Jose B. Rodriguez Memorial Hospital and Sanitarium (TALA) | NCR | |
| Lung Center of the Philippines | | |
| Tondo Medical Center | | |
| Ospital ng Palawan | IV-B | |
| Bicol Medical Center | V | |
| Zamboanga City Medical Center | IX | |
| Northern Mindanao Medical Center | X | |
| Davao Regional Medical Center | XI | |
| Cotabato Regional Medical Center | XII | |
| Regional 1 Medical Center | I | IV |
| Dr. Arturo Pingoy Medical Center | XII | |
| Cordillera Hospital of Divine Grace | CAR | III |
| Ilocos Training Regional Medical Center | I | |
| Cagayan Valley Medical Center | II | |
| Central Luzon Doctor's Hospital | III | |
| President Ramon Magsaysay Provincial Hospital | | |
| Bulacan Medical Center | | |
| Central Luzon TB Culture Laboratory | | |
| Philippine Tuberculosis Society, Inc.- Quezon Institute | NCR | |
| San Lazaro Hospital | | |
| Tropical Disease Foundation | | |
| Philippine Heart Center | | |
| Amang Rodriguez Memorial Center | | |
| Jose R. Reyes Memorial Medical Center | | |
| East Avenue Medical Center | | |
| Las Piañas General Hospital | | |
| Western Visayas Medical Center (WVMC) | VI | |
| Rakkk Prophet Medical Center Inc. | IV-A | |
| Sta. Rosa CHO | | |
| Batangas Medical Center | | |
| Occidental Mindoro Provincial Hospital | IV-B | |
| Oriental Mindoro Provincial Hospital | | |
| Butuan Medical Center | CARAGA | |
| Davao Doctors' Hospital | XI | |
| Davao TB Reference Laboratory | | |

Goal: Increase Resilience, Stop Transmission, Reduce Contact

BEHAVIORAL MESSAGES OF THE DAY

- As the country ushers into the New Normal era, minimum health standards are essential to keep everyone healthy and safe. The government is continuously reminding the public to follow simple precautions that would reduce exposure to COVID-19 like wearing face masks at all times, maintaining physical distancing, and practicing hand hygiene and proper cough manners. Do this not just for yourselves, but also for the safety of your family and the community.
- In the [office/workplace settings](#), before entering the workplace, employees/workers should see to it that they are screened for symptoms. All should maintain physical distancing or a 1-meter distance from others, always wear face masks, and practice hand hygiene and proper coughing manners. The workplace must be regularly disinfected, especially regularly used objects such as keyboards and doorknobs.
- It is advised that you remove your shoes when you enter your house, wash your hands with soap and water, and immediately change clothes or take a bath when you return home from work. [Separate dirty clothes](#), don't shake it to minimize the possibility of dispersing the virus through the air. Wash items with detergent and bleach, using the warmest appropriate water setting and dry items completely — both steps help kill the virus.

MINIMUM HEALTH STANDARDS: FAQs - OFFICES/WORKPLACE



Q: Paano mababawasan ang pakikisalamuha sa mga taong posibleng mayroong COVID-19?

A: Ang pagtatrabaho sa bahay ay maaaring gawin kung posible. Kung hindi posible, sundin ang tamang physical distancing. Magkaroon ng hindi bababa sa isang metrong layo mula sa mga katrabaho.



f OfficialDOHgov @DOHgovph doh.gov.ph (02) 894-COVID / 1555

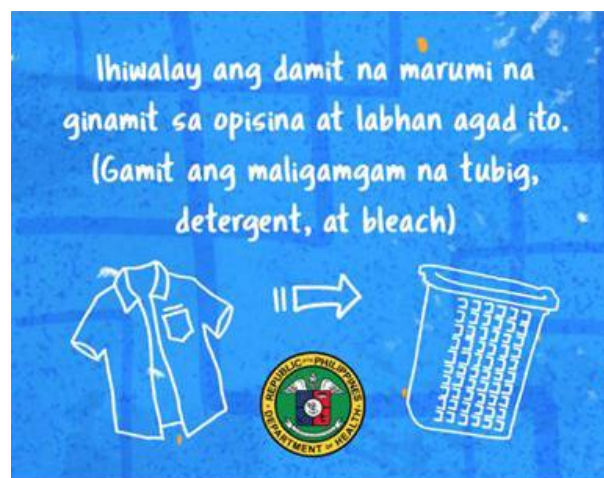

f OfficialDOHgov @DOHgovph doh.gov.ph (02) 894-COVID / 1555

HOW DO YOU REMAIN SAFE AND HEALTHY AMIDST THE COVID-19 PANDEMIC?

ALWAYS remember and practice the following:



Wash hands with soap and water for 20 seconds or more (Try singing the chorus of your favorite song while washing).



Use a hand sanitizer with 70% alcohol if you can't wash your hands for 20 seconds or more.



Avoid touching your face, especially your mouth, eyes, nose.



Make sure you keep 1 meter distance from other people.



Avoid touching things that many people touch like door handles, tables, chairs, etc.



Wear a mask while outside.



Frequently clean surfaces in your house, work or business. This includes tables, doorknobs, light switches, countertops, handles, desks, phones, keys, keyboards, toilets, faucets, and sinks.



Disinfect using a bleach solution (7 tablespoons [100 mL] bleach for 1 liter of clean water).



Disinfect your most used things (like phone, keys, eyeglasses, keyboard, etc.) with 70% alcohol solution.

Goal: Enhance quality, consistency, and affordability of care provision

HOSPITAL BEDS AND MECHANICAL VENTILATORS DEDICATED TO COVID-19 CASES

Data taken from the DOH DataCollect App. Specific for COVID-19 cases.

As of June 2, 2020

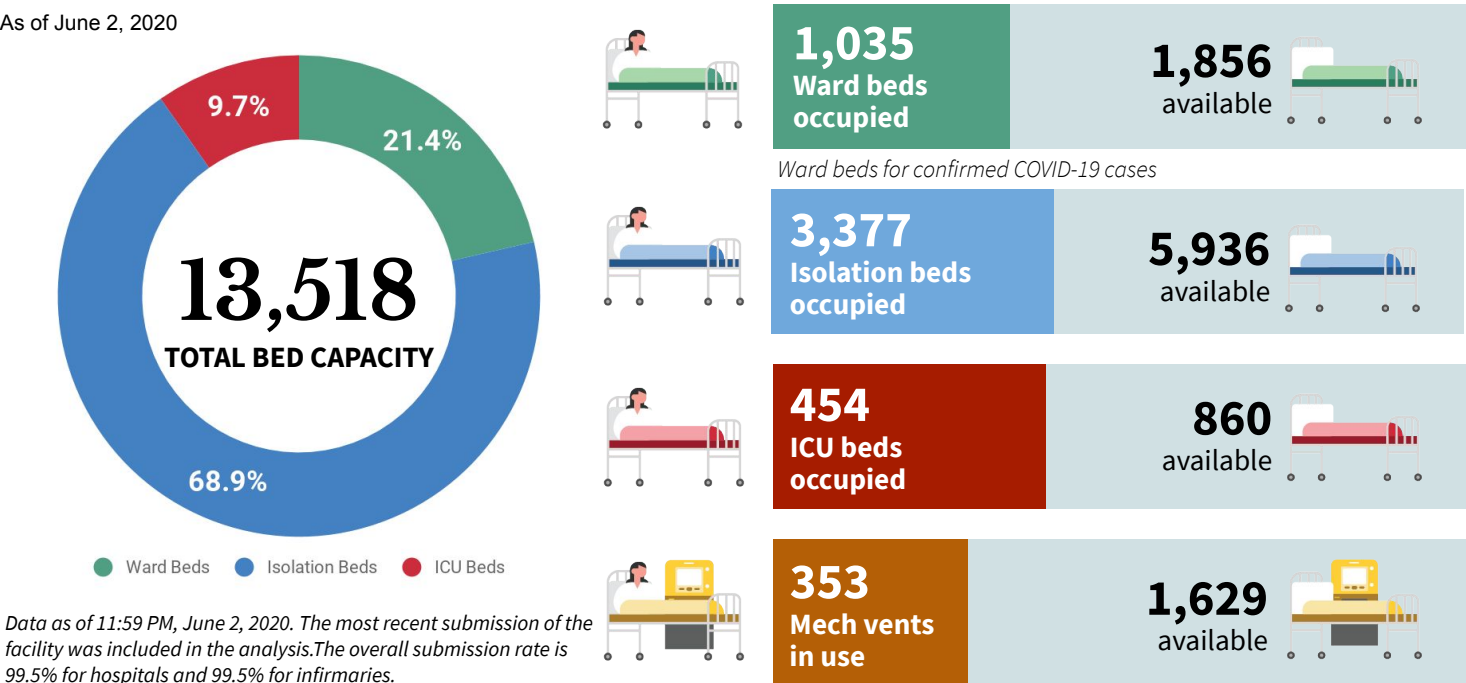

DEDICATED BEDS FOR COVID-19 CASES IN TTMFs

As of June 2, 2020

Local Isolation and General Treatment Areas for COVID-19 cases (LIGTAS COVID centers) are community-managed facilities dedicated to quarantine or isolation of suspected COVID-19 cases.

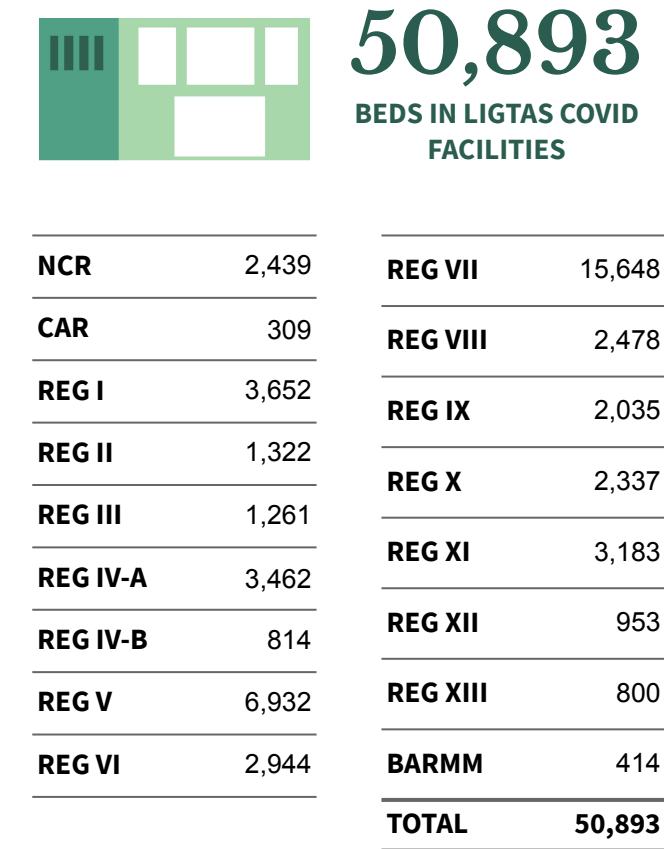

MEGA LIGTAS AND LIGTAS COVID-19 FACILITIES

As of June 2, 2020

Mega LIGTAS COVID-19 Facilities are facilities dedicated for quarantine and isolation which are managed by the National Government

14 MEGA LIGTAS COVID FACILITIES



| REGION | TTMF | Beds |
|----------|-------------------------|-------|
| NCR | PICC | 294 |
| NCR | World Trade Center | 494 |
| NCR | Rizal Memorial Coliseum | 97 |
| NCR | ULTRA Stadium | 132 |
| NCR | Las Pinas Rehab Center | 55 |
| NCR | Quezon Institute | 112 |
| NCR | Ninoy Aquino Stadium | 112 |
| REG III | Philippine Arena | 300 |
| REG III | ASEAN Convention Center | 150 |
| REG III | NCC NGAC | 668 |
| REG III | Filinvest | 108 |
| REG III | Mega TRC | 488 |
| REG IV-A | Alta de Tagaytay | 30 |
| REG IV-A | Alonte Sports Arena | 150 |
| TOTAL | | 3,190 |

PERSONAL PROTECTIVE EQUIPMENT AND OTHER HEALTH EQUIPMENT DISTRIBUTED

June 2, 2020



1,122,116
Coveralls

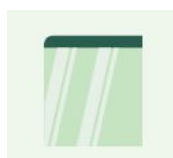

594,736
Face Shields

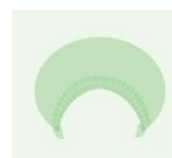

1,212,205
Head caps



7,382,200
Face Masks



2,459,470
Gloves



2,724
Thermal Scanners



1,089,134
Gowns



871,928
Goggles



233,000
Aprons



901,700
Kn95
521,974
N95



30
Non-invasive Ventilators

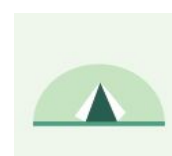

10
Sanitation Tents

BUDGET TRACKER

As of May 15, 2020

- The current DOH-managed cash for COVID-19 health response is 52 billion. Majority or 88 percent comes from the supplemental budget of 45.72 billion.
- Majority of the total managed cash or 23.57 billion (45 percent) is allocated for case management related commodities such as PPEs, masks and medication. This is followed by laboratory related commodities at 17.11 billion (33 percent) and capital outlay at 5.41 billion (10 percent).
- 81 percent of the total managed cash or 42.3 billion is either with on-going procurement or deliveries, while the remaining 9.78 billion is in the stage of finalizing details of implementation.
- The health response budget has produced 28,865,451 commodities and supported the hiring of 2,537 human resources for health.

ALLOCATION OF THE DOH-MANAGED CASH

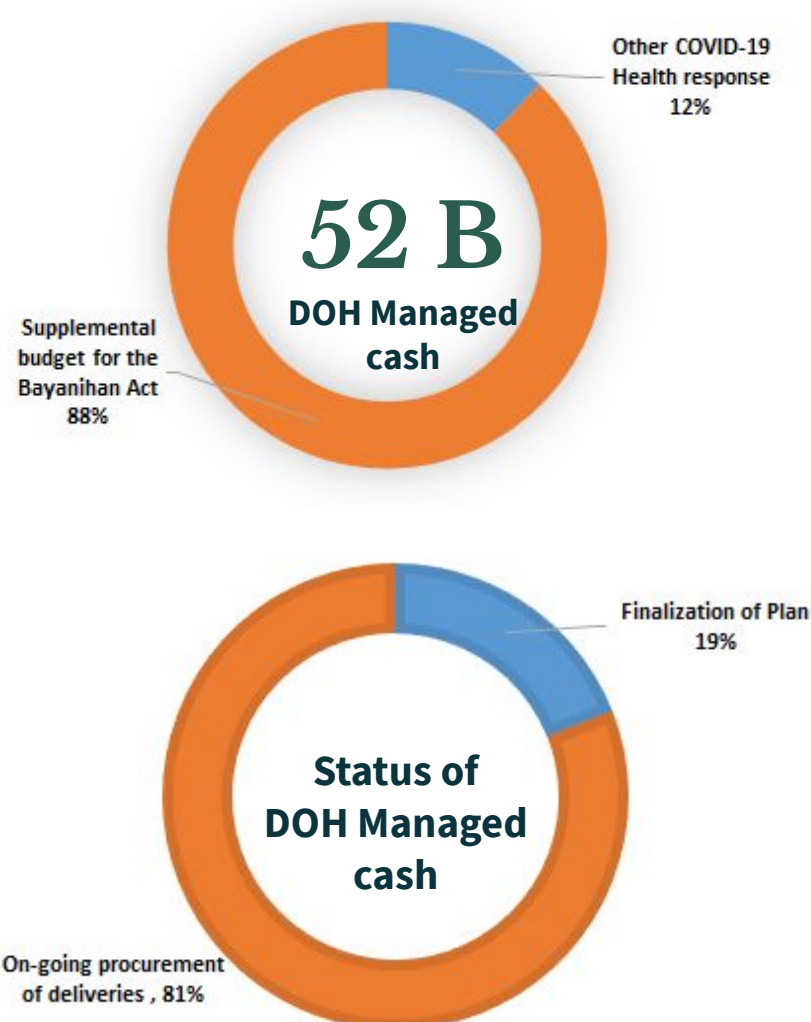

TREATMENT

For case management of COVID-19 patients, healthcare providers are advised to adhere to the existing [PSMID Guidelines](#).

FOOD AND DRUG ADMINISTRATION

UPDATE as of 02 June 2020, FDA has approved 11 additional kits (5 PCR, 6 SEROLOGIC). Total registered COVID-19 Test Kits is now 132.

Check the updated list [here](#).

PHILHEALTH

Philhealth update as of May 21, 2020, has released P13.3 B to 574 facilities nationwide as financial assistance in the fight against CoViD-19.

For inquiries and additional information, you can reach Philhealth through the following:

FB: @PhilHealthofficial

Twitter: @teamphilhealth

Youtube: @teamphilhealth

Action Center: 8441-7442

Email: actioncenter@philhealth.gov.ph

SMS: 0917-8987442

POLICY IN-FOCUS

The Department of Health (DOH) has issued DM 2020-0176¹ “Interim Guidelines on the Rational Use of Personal Protective Equipment for Coronavirus Disease 2019”. This guideline is issued for all health facilities and institutions whether public or private, points of entry and the communities, on the standards for the rational use of PPEs in order to maximize their public health impact.

Check the FAQs [here](#)

ERRATA FOR SITUATIONER #036:

Age-Sex Distribution Graph: X-axis has already been corrected to represent the highest number in the graph.

Colors for the legend were restored from the original color for consistency purposes.

The total number of cases for the graph on Date of Onset of Illness were filled in.



Contact Details

For further information, you may reach us through the following platforms:

SOCIAL MEDIA ACCOUNTS

f Facebook:
fb.com/OfficialDOHgov

Twitter:
[@DOHgovph](https://twitter.com/DOHgovph)

Viber:
DOH PH COVID-19

TikTok:
[@dohgovph](https://tiktok.com/@dohgovph)

WEBSITES

DOH:
www.doh.gov.ph

Healthy Pilipinas:
healthypilipinas.ph

CONTACT NUMBERS

☎ (02) 894 - COVID (26843) or 1555 (for all subscribers)

☎ Telemedicine hotlines (NCR):
TeleMed: (02) 8424 1724
KonsultaMD (02) 7798 8000

Resources

1. DM 2020-0176
<https://drive.google.com/file/d/18Z5M7nwYBY6nsDI9EAHxVWb9dugh1vGe/view>

THANK YOU for checking out the 37th issue of Beat-COVID-19 Today! We'd like to know what you think. Send us your feedback at dohfeedback@gmail.com.