

Beat COVID-19 Today

A COVID-19 Philippine Situationer



Issue 36 | June 2, 2020

Highlights and Recent Updates on COVID-19

- DOH recorded **13,699 active cases** as of June 1, with the majority of the patients exhibiting **mild symptoms** (12,826; 93.6%).
- A total of **2,669** (15% of all reported cases) **healthcare**, with **1,438 recoveries** and **32 deaths**.
- As of June 1, a total of **612 repatriate vessels** have been processed. Of these, **62 vessels** have arrived with a total of **14,418 repatriates** under stringent quarantine directly supervised by BOQ for monitoring and PNP for security, while **550 vessels** with a total of **22,206 repatriates** are under mandatory quarantine directly supervised by OWWA for monitoring and PCG for security. There are currently **118 vessels** in the decking line up, arriving within the next two weeks with a total of **4,582 repatriates**.
- As of reporting, the DOH has approved **209 health facility requests** for emergency hiring for HRH.
- DOH has approved a total of **6,773 slots** for hiring in **209 facilities**. DOH has redeployed a total of **1,308 NDP nurses** (204 in Luzon and 1104 in Visayas and Mindanao) to DOH and LGU hospitals handling COVID-19 cases.
- DOH emphasized that real time reporting will begin when **ALL laboratories** will consistently submit their **daily reports** and use the **COVIDKAYA** application.

Case Summary

As of June 1, 2020

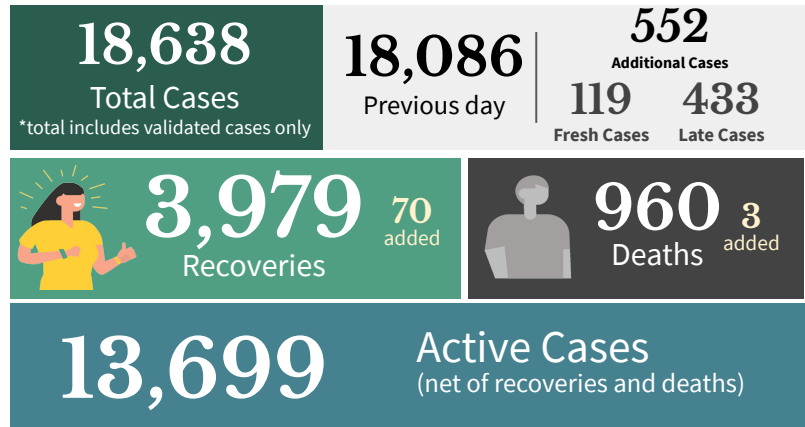

Active Cases Breakdown

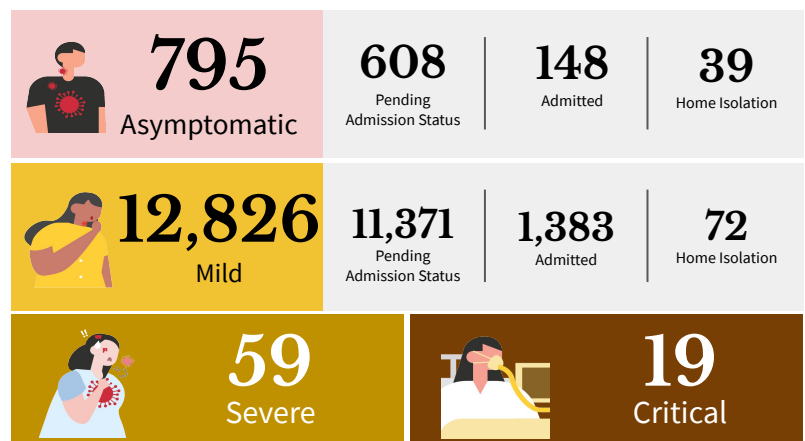
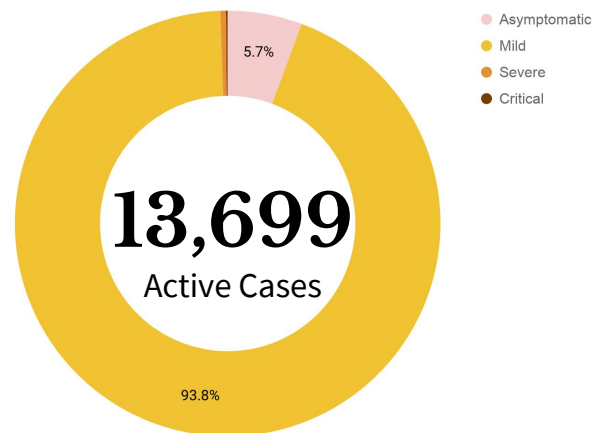

Probable Cases

As of June 1, 2020

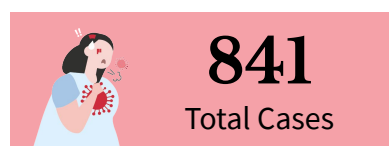

SEVERE: Pneumonia, Difficulty of Breathing

CRITICAL: Intubated

Suspect Cases

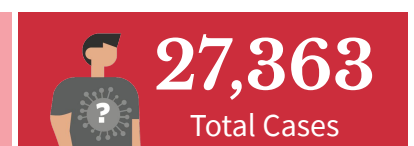

PROBABLE: Previously termed as PUIs (mild or critical) with inconclusive or unofficial test results.

SUSPECT CASES: Previously termed as PUIs (mild or critical) with no test done or awaiting test results.

Goal: Shortening Duration of Infectiousness

Case Summary of Overseas Filipinos (OFs)

As of June 1, 2020



DOH Counts validated through the International Health Regulation (IHR), 24 cases for validation of disposition

REGIONAL DISTRIBUTION

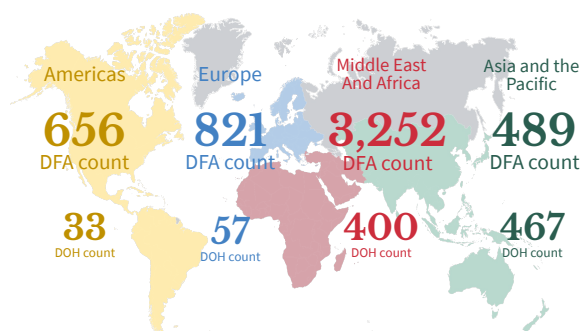

TOP COUNTRIES WITH COVID-19

WHO data as of June 1, 2020

Top 3 countries with the highest number of cases

USA 1,734,004

 BRAZIL 498,440x

 RUSSIA 414,878

Asian country with the highest number of confirmed cases outside China

INDIA 190,535

Southeast Asian country with the highest number of confirmed cases

SINGAPORE 34,884

Healthcare Workers affected by COVID-19

As of June 1, 2020

Note: There were inconsistencies on previously reported deaths by profession. Correct professions upon validation of HCWs who died are reflected in this report.

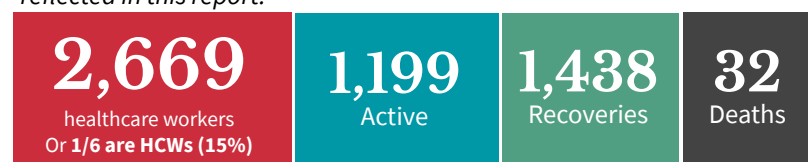

Top 5 Medical Profession/Cadre With COVID-19 cases	Total Number	Deaths
Nurse	980	4
Physician	727	26
Nursing Assistant	173	0
Medical Technologist	109	0
Radiologic Technologist	55	0
Non-medical Staff	332	2

Active Cases Breakdown

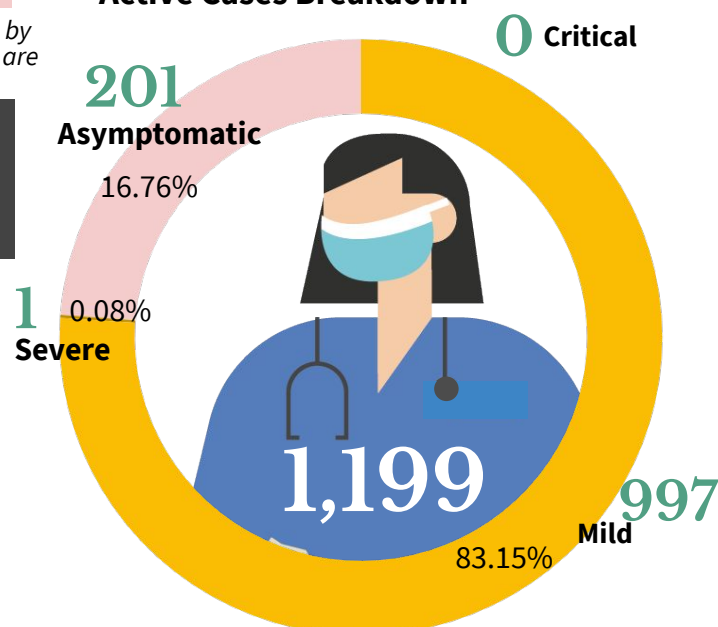

Healthcare Workers with confirmed COVID-19 by Date of Onset of Illness (N= 2,669)

Philippines, as of June 1, 2020

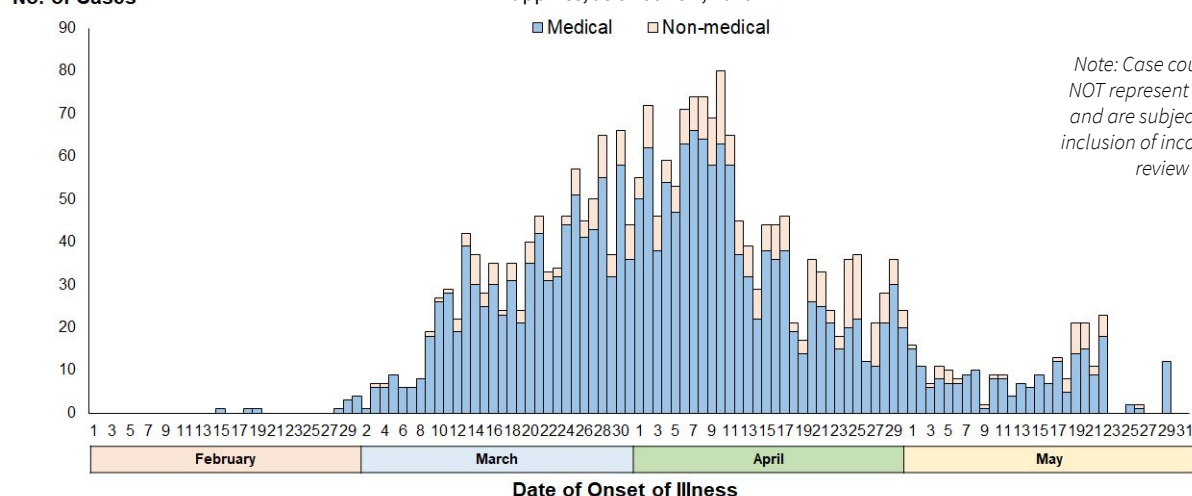

Note: Case counts reported do NOT represent the final number and are subject to change after inclusion of incoming reports and review of cases.

Goal: Shortening Duration of Infectiousness

Age and Sex Distribution of confirmed cases

As of June 1, 2020

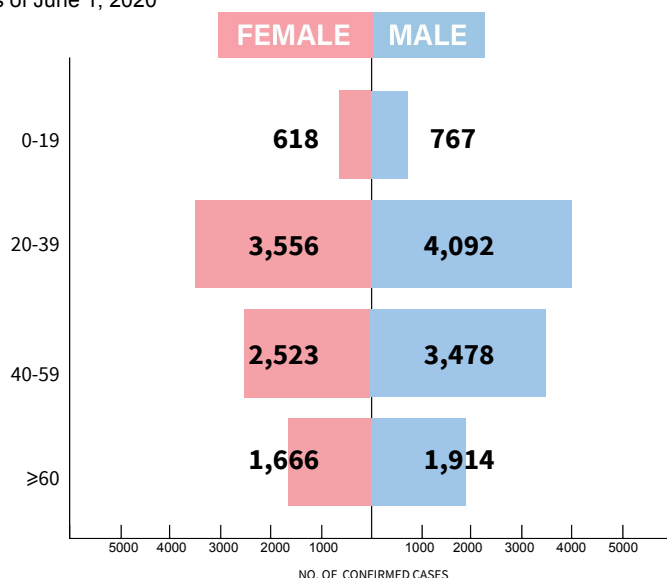

Most of the confirmed cases are Male (10,267 or 55%). Most cases are within the 20-39 age group. Twenty-four cases (8-female; 16-male) with unspecified age are included in the total.



Average hospital length of stay for recovered patients is at **17 days**.



A total of 485 (51%) deaths had known comorbidities: top 2 comorbidities are hypertension (291 or 60%) and diabetes (223 or 46%).

Confirmed COVID-19 Cases by Date of Onset of Illness (N = 18,638)

Philippines, as of June 1, 2020

Note: Case counts reported do NOT represent the final number and are subject to change after inclusion of incoming reports and review of cases.

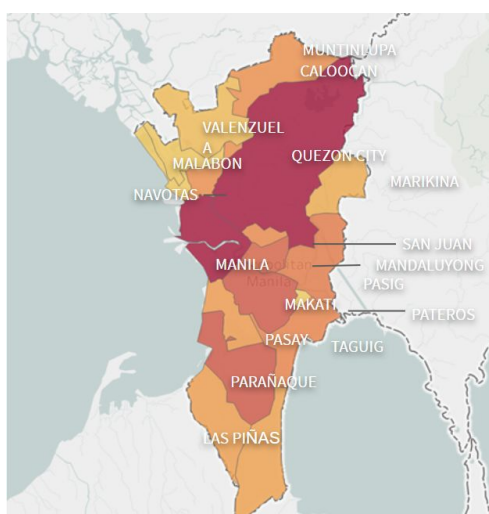
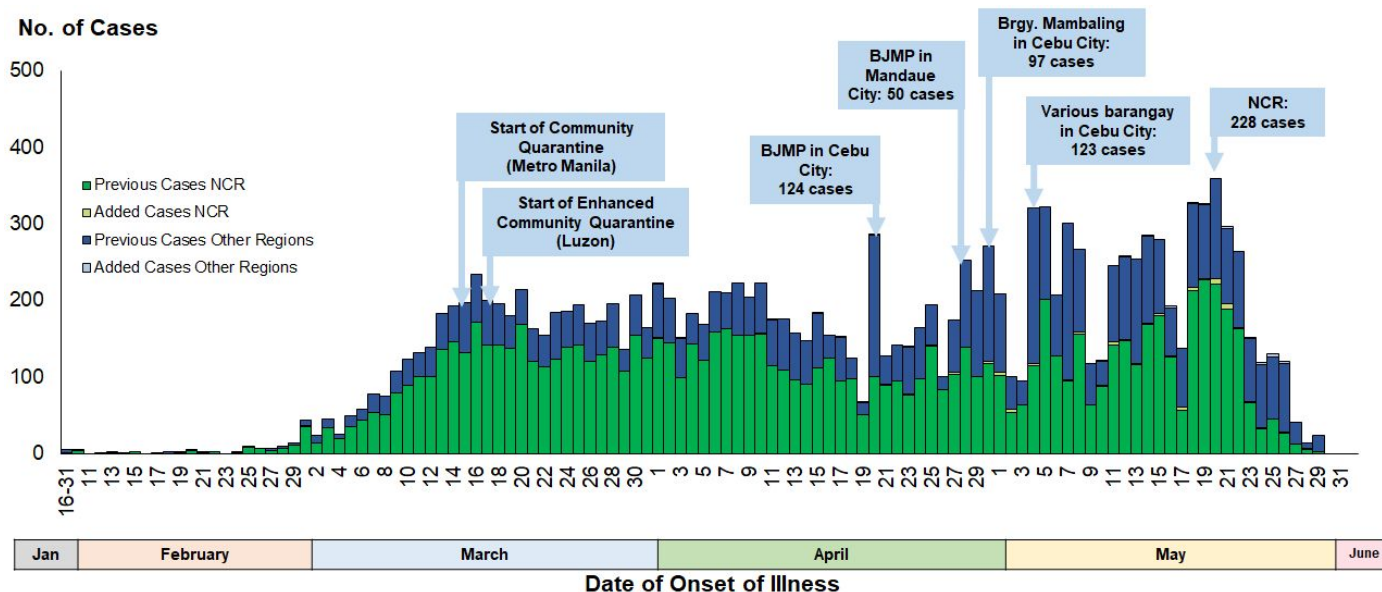

A total of 11,240 (60%) are confirmed cases from NCR. The proportion of cases in NCR decreased from 72% since January (start of case detection) to April 19, 2020 to 56% for the period of April 20 to June 1, 2020.

Meanwhile, cases in Region 7 increased in proportion from 2% to 14% for the similar period. On May 4, 2020, 123 (38%) out of the 352 confirmed cases nationwide (by date of onset), were reported from various barangay in Cebu City. Region 7 recorded a total of 2,294 (12%) confirmed cases, the second highest reported in the country.

Region 4-A has the third highest cases with a total of 1,747 (9%) confirmed cases as of yesterday. Since start of case detection to April 19, the proportion of cases in Region 4A decreased from 15% to 6% for the period of April 20 to June 1.

INDIVIDUALS TESTED AS REPORTED BY COVID-19 LABORATORIES

As of June 1, 2020

Note: The results of reported laboratory positive individuals are undergoing case information, validation, and processing and may not be reflected on the official case summary of the day.

FACILITY NAME	DAILY OUTPUT (June 1)				CUMULATIVE				
	UNIQUE POSITIVE INDIVIDUALS	UNIQUE NEGATIVE INDIVIDUALS	UNIQUE INDIVIDUALS TESTED	SAMPLE TESTED (with results)	UNIQUE POSITIVE INDIVIDUALS	UNIQUE NEGATIVE INDIVIDUALS	UNIQUE INDIVIDUALS TESTED	SAMPLES TESTED	Remaining Available Tests
RT-PCR laboratories									
Allegiant Regional Care Hospital	3	35	38	38	60	359	419	419	300
Asian Hospital and Medical Center	0	20	20	46	22	472	494	601	9,550
Baguio General Hospital and Medical Center	1	262	263	267	89	14,502	14,591	16,310	13,874
Bicol Regional Diagnostic and Reference Laboratory (BRDRL)	0	64	64	64	56	1,973	2,029	2,065	13,950
Cebu TB Reference Laboratory - Molecular Facility for COVID-19 Testing	55	377	432	432	575	4,387	4,962	4,991	4,993
Chinese General Hospital	39	259	298	298	1,253	9,453	10,706	10,725	4,017
Davao One World Diagnostic Center Incorporated	0	12	12	12	0	12	12	12	7,920
De La Salle Medical and Health Sciences Institute	0	0	0	0	29	2,196	2,225	2,229	12,521
Detoxicare Molecular Diagnostics Laboratory	23	571	594	594	907	16,622	17,529	17,561	1,958
Divine Word Hospital	2	75	77	77	6	618	624	685	1,224
Eastern Visayas Regional Covid Testing Center	1	55	56	56	17	1,471	1,488	1,493	5,056
Ilocos Training and Regional Medical Center	0	46	46	46	0	207	207	207	539
Jose B. Lingad Memorial General Hospital	4	155	159	185	26	2,513	2,539	2,668	42,255
Lucena United Doctors Hospital and Medical Center	2	44	46	46	14	374	388	391	675
Lung Center of the Philippines (LCP)	1	89	90	91	736	15,322	16,058	16,106	3,270
Makati Medical Center (MMC)	5	96	101	107	289	4,635	4,924	5,307	0
Marikina Molecular Diagnostics Laboratory (MMDL)	6	124	130	130	117	2,391	2,508	2,644	161
National Kidney and Transplant Institute	14	34	48	48	29	155	184	184	2,312
PNP Crime Laboratory	0	0	0	0	0	0	0	0	1,800
Philippine Red Cross (PRC)	9	157	166	180	1,629	38,779	40,408	40,941	50,000
Philippine Red Cross Logistics & Multipurpose Center	79	1,049	1,128	1,170	1,334	37,087	38,421	39,256	50,000
Research Institute for Tropical Medicine (RITM)	45	830	875	970	8,462	72,573	81,035	93,407	457,092
San Lazaro Hospital (SLH)	24	121	145	159	498	10,428	10,926	12,695	9,180
Singapore Diagnostics	26	251	277	300	374	3,605	3,979	4,132	1,800
Southern Philippines Medical Center (SPMC)	6	185	191	284	403	8,030	8,433	10,594	42,037
St. Luke's Medical Center - BGC (SLMC-BGC)	3	47	50	155	960	10,472	11,432	14,481	22,000
St. Luke's Medical Center - Quezon City (SLMC-QC)	14	116	130	167	1,159	5,112	6,271	8,489	5,698
The Medical City (TMC)	11	123	134	183	667	4,091	4,758	5,157	1,777
UP National Institutes of Health (UP-NIH)	12	76	88	96	1,425	8,101	9,526	10,371	5,235
UP-PGH Molecular Laboratory	7	102	109	136	256	1,398	1,654	1,839	3,159
UP Philippine Genome Center	0	0	0	0	419	2,246	2,665	2,835	6,636
Vicente Sotto Memorial Medical Center (VSMMC)	77	335	412	472	2,541	14,428	16,969	18,849	24,996
Victoriano Luna - AFRIMS	0	64	64	64	13	1,876	1,889	1,924	7,602
Western Visayas Medical Center (WVMC)	1	355	356	400	115	11,506	11,621	12,757	18,496
ZCMC-DA Satellite Laboratory	0	93	93	117	16	536	552	602	5,067
GeneXpert Laboratories									
Bataan General Hospital and Medical Center GeneXpert Laboratory	0	3	3	3	0	3	3	3	1174
Bicol Medical Center GeneXpert Laboratory	1	9	10	10	1	60	61	65	1492
Cagayan Valley CHD GeneXpert Laboratory	0	60	60	60	0	251	251	251	1176
Cotabato Regional Medical Center GeneXpert Laboratory	0	8	8	9	17	337	354	364	1734
Dr. Jose N. Rodriguez Memorial Hospital & Sanitarium (TALA) GeneXpert Laboratory	1	10	11	11	14	40	54	55	1322
Lung Center of the Philippines GeneXpert Laboratory	4	22	26	27	192	1045	1237	1255	2225
Northern Mindanao Medical Center GeneXpert Laboratory	0	11	11	11	7	211	218	219	1516
Ospital ng Palawan GeneXpert Laboratory	0	3	3	3	0	37	37	37	740
Tondo Medical Center GeneXpert Laboratory	2	24	26	26	18	96	114	114	1134
Zamboanga City Medical Center GeneXpert Laboratory	0	41	41	43	121	850	971	979	403
TOTAL	478	6,413	6,891	7,593	24,866	310,860	335,726	366,269	850,006

CUMULATIVE DATA AS OF June 1, 2020

Disclaimer: Unique individuals should still be taken as approximate, since there is still the possibility that the same individual could have been counted twice if they took more than one test on different days or even across different labs

24,866 (7.4%)

Total Positive Individuals

*total includes both validated and unvalidated cases

335,726

Total Unique Individuals Tested

366,269

Total Tests Conducted

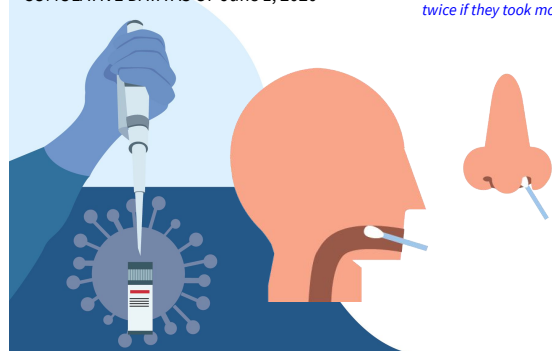

FACILITY NAME	REGION	STAGE
Research Institute for Tropical Medicine	NCR	V
San Lazaro Hospital		
UP National Institutes of Health		
Lung Center of the Philippines		
St. Luke's Medical Center- QC		
The Medical City - Ortigas		
Victoriano Luna - AFRIMS		
Detoxicare Molecular Diagnostics Laboratory		
St. Luke's Medical Center - BGC		
Makati Medical Center		
Philippine Red Cross		
Chinese Gen. Hospital		
PRC-PLMC		
Philippine Genome Center UP-Diliman		
Marikina Molecular Diagnostic Laboratory		
UP-PGH Molecular Laboratory		
Singapore Diagnostic, Inc.		
Asian Hospital & Medical Center		
Hi-Precision Diagnostics (QC)		
Tropical Disease Foundation		
PNP Crime Laboratory		
National Kidney and Transplant Institute		
Safeguard DNA Diagnostics		
Baguio General Hospital and Medical Center	CAR	
Ilocos Training Regional Medical Center	I	
J B. Lingad Memorial Hospital	III	
De La Salle University - Cavite	IV-A	
Lucena United Doctors Hospital and Medical Center		
Bicol Regional Diagnostic and Reference Laboratory	V	
Western Visayas Medical Center	VI	
Allegiant Regional Care Hospital	VII	
Vicente Sotto Memorial Medical Center		
Cebu TB Reference Laboratory	VIII	
Eastern Visayas Regional Medical Center		
Divine Word Hospital	IX	
Zamboanga City Medical Center - DA Satellite Lab		
Davao One World Diagnostic Center Incorporated	XI	
Southern Philippines Medical Center	NCR	
Philippine Red Cross-Port Area		
Ospital ng Imus	IV-A	
ABC Clinical Laboratory	NCR	III
Fe del Mundo Medical Center		
Philippine Children's Medical Center	I	
Mariano Marcos Memorial Hospital		
Cagayan Valley Medical Center	II	
Southern Isabela Medical Center		
The Medical City - Clark	III	
Bataan General Hospital		
Green City Medical Center		
Philippine Red Cross Clark Molecular Laboratory		
Philippine Red Cross - Logistics and Training Center		
Batangas Medical Center	IV-A	
San Pablo College Medical Center		
Laguna Provincial Hospital - San Pablo City District Hospital		
Calamba Medical Center		
Ospital ng Lipa		
University of the Philippines - Los Baños	CARAGA	
Adela Serra TY Memorial Medical Center		
CARAGA Regional Hospital		

STATUS OF LABORATORY LICENSING

As of June 1, 2020

LICENSING OF LABORATORIES STATUS

38

NO. OF LICENSED RT-PCR LABORATORIES

11

NO. OF LICENSED GENEXPERT LABORATORIES

132

TOTAL NO. OF LABORATORY APPLICATIONS*

105

TOTAL NO. OF LABORATORIES STAGE 3 AND ABOVE*

80%

% LABS ON STAGE 3 AND ABOVE*

NUMBER OF STAGE 3 to 5 LABORATORIES IN THE COUNTRY

*Facilities using GeneXpert machines included.

LEGEND

NO. OF LABS ON STAGE 5

NO. OF LABS ON STAGE 4

NO. OF LABS ON STAGE 3

Number inside the circle corresponds to number of laboratories in the region

FACILITY NAME (RT-PCR using Gene Xpert)	REGION	STAGE	
Cagayan Valley CHD TB Reference Laboratory	II	V	
Bataan General Hospital	III		
Dr. Jose B. Rodriguez Memorial Hospital and Sanitarium (TALA)	NCR		
Lung Center of the Philippines			
Tondo Medical Center			
Ospital ng Palawan	IV-B		
Bicol Medical Center	V		
Zamboanga City Medical Center	IX		
Northern Mindanao Medical Center	X		
Davao Regional Medical Center	XI		
Cotabato Regional Medical Center	XII		
Mariano Marcos Memorial Hospital	I	IV	
Regional 1 Medical Center	XII		
Dr. Arturo Pingoy Medical Center			
Ilocos Training Regional Medical Center	I	III	
Cagayan Valley Medical Center	II		
Central Luzon Doctor's Hospital	III		
President Ramon Magsaysay Provincial Hospital			
Bulacan Medical Center			
Central Luzon TB Culture Laboratory	NCR		
Philippine Tuberculosis Society, Inc.- Quezon Institute			
San Lazaro Hospital			
Tropical Disease Foundation			
Philippine Heart Center	IV-A		
Amang Rodriguez Memorial Center			
Jose R. Reyes Memorial Medical Center			
East Avenue Medical Center	IV-B		
Las Piañas General Hospital			
Western Visayas Medical Center (WVMC)	VI		
Rakkk Prophet Medical Center Inc.	IV-A		
Sta. Rosa CHO			
Batangas Medical Center	IV-B		
Occidental Mindoro Provincial Hospital			
Oriental Mindoro Provincial Hospital	CARAGA		
Butuan Medical Center			
Davao Doctors' Hospital			
Davao TB Reference Laboratory	XI		

FACILITY NAME	REGION	STAGE	
Bacolod Queen of Mercy Hospital	VI	III	
Corazon Locsin Montelibano Memorial Regional Hospital			
Western Visayas State University Medical Center			
Teresita Jalandoni Provincial Hospital	VII		
Governor Celestino Gallares Memorial Medical Center (Bohol)			
Northern Mindanao Medical Center	X		
Northern Mindanao TB Regional Center			
Polymedic Medical Plaza	XII		
Cotabato Regional Medical Center			

Goal: Increase Resilience, Stop Transmission, Reduce Contact

BEHAVIORAL MESSAGES OF THE DAY

- As the country ushers into the New Normal era, minimum health standards are essential to keep everyone healthy and safe. As we gradually shift from MECQ to GCQ, some public transportation will already be available. Commuters are advised to do the following:
 - maintain physical distancing inside the vehicle;
 - report overcrowding to the Department of Transportation;
 - wear face masks at all times;
 - practice hand hygiene and;
 - proper coughing manners.
- Those who have illnesses are discouraged from commuting to avoid possible spread of disease. Call DOH telemedicine hotlines: 02-894-COVID (02-894-26843) and 1555, if you need medical advice. Licensed and certified doctors will provide telemedicine consultations.
- For repatriates travelling back home, physical distancing and wearing of mask must be strictly observed in waiting areas of airports, seaports, and bus terminals.
- Everyone is enjoined in applauding and appreciating our frontline workers to recognize the long hours they spend on providing care for everyone.

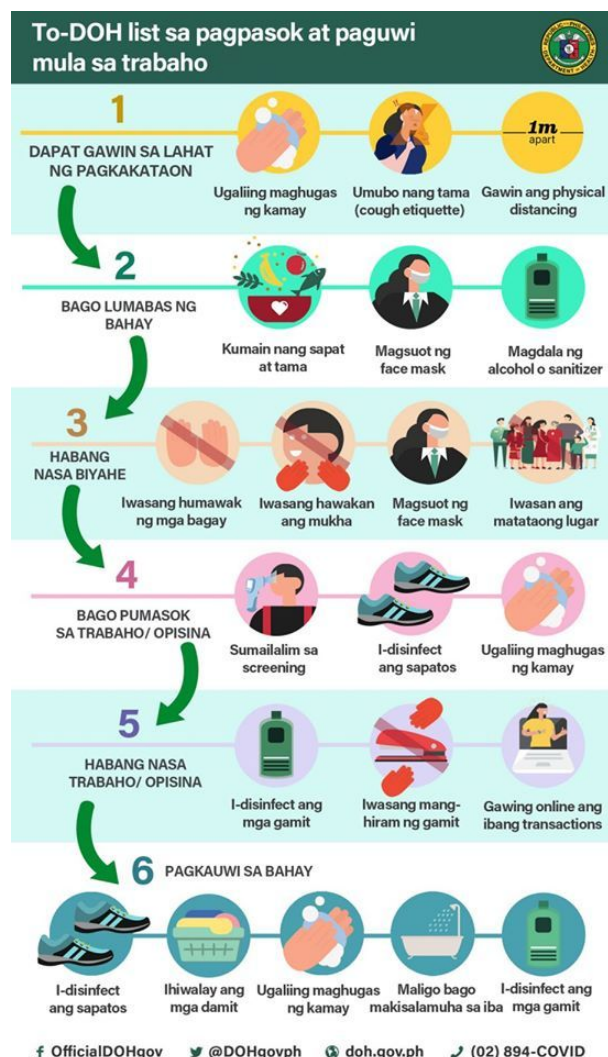

WHEN DO I CONTACT THE BARANGAY HEALTH EMERGENCY RESPONSE TEAM (BHERT)?

These are the SEVERE SYMPTOMS you need to watch out for:



Difficulty breathing



Mental confusion or changes in alertness

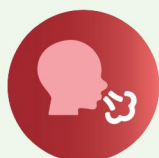

Shortness of breath



Drowsiness and/or difficulty waking up



Persistent pain or pressure in the chest



Pale, bluish face and lips

In case you experience any of the following severe symptoms, call your **Barangay Health Emergency Response Team (BHERT)** immediately. They will refer you to the appropriate facility close to your residence.



Goal: Enhance quality, consistency, and affordability of care provision

HOSPITAL BEDS AND MECHANICAL VENTILATORS DEDICATED TO COVID-19 CASES

Data taken from the DOH DataCollect App. Specific for COVID-19 cases.

As of June 1, 2020

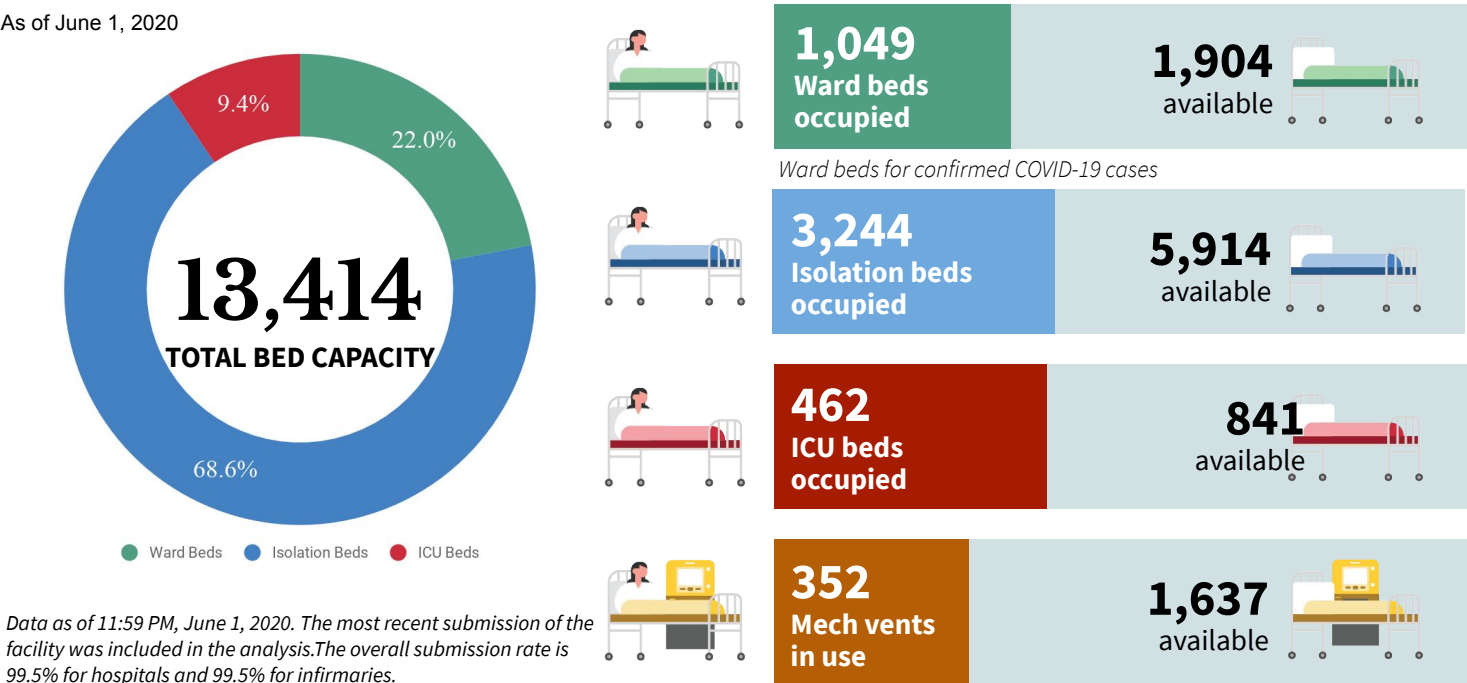

Data as of 11:59 PM, June 1, 2020. The most recent submission of the facility was included in the analysis. The overall submission rate is 99.5% for hospitals and 99.5% for infirmaries.

DEDICATED BEDS FOR COVID-19 CASES IN TTMFs

As of June 1, 2020

Local Isolation and General Treatment Areas for COVID-19 cases (LIGTAS COVID centers) are community-managed facilities dedicated to quarantine or isolation of suspected COVID-19 cases.

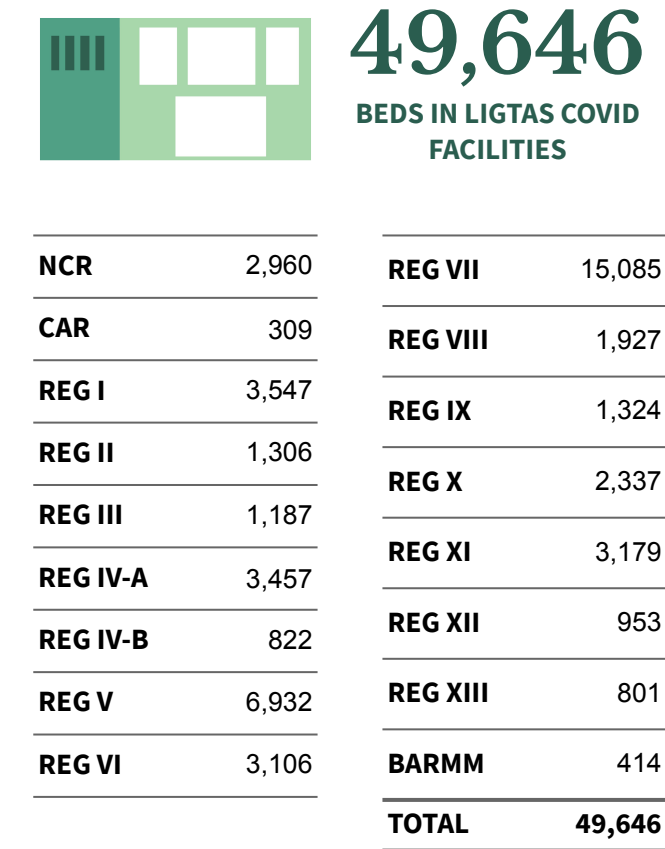

MEGA LIGTAS AND LIGTAS COVID-19 FACILITIES

As of June 1, 2020

Mega LIGTAS COVID-19 Facilities are facilities dedicated for quarantine and isolation which are managed by the National Government

14 MEGA LIGTAS COVID FACILITIES



REGION	TTMF	Beds
NCR	PICC	294
NCR	World Trade Center	502
NCR	Rizal Memorial Coliseum	97
NCR	ULTRA Stadium	132
NCR	Las Pinas Rehab Center	55
NCR	Quezon Institute	112
NCR	Ninoy Aquino Stadium	112
REG III	Philippine Arena	300
REG III	ASEAN Convention Center	150
REG III	NCC NGAC	668
REG III	Filinvest	108
REG III	Mega TRC	488
REG IV-A	Alta de Tagaytay	30
REG IV-A	Alonte Sports Arena	150
TOTAL		3,198

PERSONAL PROTECTIVE EQUIPMENT AND OTHER HEALTH EQUIPMENT DISTRIBUTED

June 1, 2020



1,106,116
Coveralls

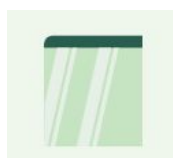

576,736
Face Shields

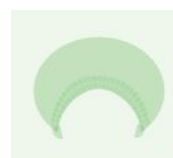

1,189,305
Head caps



7,229,200
Face Masks



2,398,270
Gloves



2,724
Thermal Scanners



1,069,134
Gowns



851,928
Goggles



233,000
Aprons



881,700
Kn95
517,974
N95



30
Non-invasive Ventilators

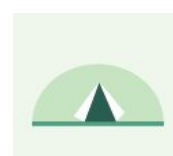

10
Sanitation Tents

FOREIGN AND LOCAL DONATIONS PROCESSED

June 1, 2020

DONOR	RT-PCR BRAND	QUANTITY
Ministry of Health Brunei Mammoth Foundation	BGI (China)	101,000
Shanghai Nanjiang Co., Ltd.	Beijing Applied Technologies (China)	483,840
Gov't of China Mr. Carlos Gonzalez	Sansure (China)	285,408
Gov't of Singapore Temasek Foundation	A*Star Fortitude (Singapore)	640,000
Udenna Foundation Korea International Cooperation Agency	Q SenS (South Korea)	85,000
Global Fund - Philippine Business for Social Progress	Gene Xpert Cepheid (USA)	32,000
TOTAL		1,627,248

Summary of donated PPEs:



3,323,950
Face Masks



307,940
N95 Masks



101
Ventilators



222,779
Coveralls

TREATMENT

For case management of COVID-19 patients, healthcare providers are advised to adhere to the existing [PSMID Guidelines](#).

FOOD AND DRUG ADMINISTRATION

The Food and Drug Administration has issued FDA Circular No. 2020-0018¹ "Interim Guidelines of the Importation and Manufacture of Personal Protective Equipment (PPE), Ventilators and Respirators to be used in the COVID-19 Pandemic".

The circular was posted at the FDA official FB page on May 26, 2020, to provide guidance to the companies and institutions who are engaged or who shall engage in importation and manufacture of PPE, ventilators and respirators to be used in the COVID-19 Pandemic.

PHILHEALTH

The Philippine Health Insurance Corporation has issued PhilHealth Advisory No. 2020-0029² entitled "Submission of Itemized Billing Statements for Claims Application for COVID-19 Benefit Packages" to facilitate submission of patients itemized billing statement.

The advisory was published at PhilHealth's official FB page on May 5, 2020. For further clarification and other inquiries, please contact PhilHealth through the following:

Action Center: 8441-7442

SMS: 0917-8987442

Email: actioncenter@philhealth.gov.ph

FB: [@PhilHealthofficial](#)

Twitter: [@teamphilhealth](#)

Youtube: [@teamphilhealth](#)

POLICY IN-FOCUS

The Department of Health has issued DM No. 2020-0148³ "DOH-Substance Abuse Helpline Contact Numbers During the COVID19 National Health Emergency" in response to the Memorandum from the Executive Secretary dated March 16, 2020, "Community Quarantine Over the Entire Luzon and Further Guidelines for the Management of the Corona Virus Disease 2019 (COVID-19) Situation", and the Memorandum of the Department of Health dated March 24, 2020 "DOH Continuity Plan for COVID-19 Response".

DOH-Substance Abuse Helpline shall continue to receive calls and queries regarding substance abuse despite the work from home arrangements of the helpline agents.

Check the Department Memorandum [here](#)

ERRATA FOR SITUATIONER #035:

Age-Sex Distribution Graph: X-axis has already been corrected to represent the highest number in the graph.

Colors for the legend were restored from the original color for consistency purposes.

Letter cases were retained for consistency of heading. A punctuation mark was placed in between the word "Update" and "As of".

The date for behavioral messages has been placed for consistency.



Contact Details

For further information, you may reach us through the following platforms:

SOCIAL MEDIA ACCOUNTS

- f Facebook:**
fb.com/OfficialDOHgov
- Twitter:**
[@DOHgovph](#)
- Viber:**
DOH PH COVID-19
- TikTok:**
[@dohgovph](#)

WEBSITES

- DOH:**
www.doh.gov.ph
- Healthy Pilipinas:**
healthypilipinas.ph

CONTACT NUMBERS

- (02) 894 - COVID (26843) or 1555 (for all subscribers)
- Telemedicine hotlines (NCR):
TeleMed: (02) 8424 1724
KonsultaMD (02) 7798 8000

Resources

1. FDA Circular No. 2020-0018
<https://bit.ly/2AWspml>
2. PhilHealth Advisory No. 2020-0029
<https://www.philhealth.gov.ph/advisories/2020/adv2020-0029.pdf>
3. DM No. 2020-0148
<https://drive.google.com/file/d/1v5sxrmqdz4hBP45--nP5sU8xKqMRI3xi/view>

THANK YOU for checking out the 36th issue of Beat-COVID-19 Today! We'd like to know what you think. Send us your feedback at dohfeedback@gmail.com.