

Beat COVID-19 Today

A COVID-19 Philippine Situationer



Issue 34 | May 31, 2020

Highlights and Recent Updates on COVID-19

- DOH recorded **12,466 active cases** as of May 30, with the majority of the patients exhibiting **mild symptoms** (11,713; 94%).
- A total of **2,560** (15% of all reported cases) **healthcare workers** have been affected by COVID-19, with **1,342 recoveries** and 32 deaths.
- As of May 30, a total of **571 repatriate vessels** have been processed. Of these, **61 vessels** have arrived with **14,417 repatriates** under quarantine directly supervised by BOQ for monitoring and PNP for security, while **510 vessels** with **22,390 repatriates** are under quarantine directly supervised by OWWA for monitoring and PCG for security. There are currently **138 vessels** being processed.
- As of reporting, **207 health facilities** have requested for additional healthcare workers under the DOH's emergency hiring program.
- DOH has approved a total of 6,749 slots for hiring in 207 facilities. DOH has redeployed a total of **1,308 NDP nurses** (204 in Luzon and 1,104 in Visayas and Mindanao) to DOH and LGU hospitals handling COVID-19 cases.
- As today is World No Tobacco Day, the DOH emphasized that **smoking** increases the **risk for COVID-19** infection and complication.
- Tomorrow, June 1, is the start of the **General Community Quarantine** (GCQ) scheme in Metro Manila. The DOH reiterates that this is not yet the time to be complacent. Everyone should still observe wearing of face mask, maintaining a safe distance, frequent washing of hands, and following cough etiquette.

Case Summary

As of May 30, 2020

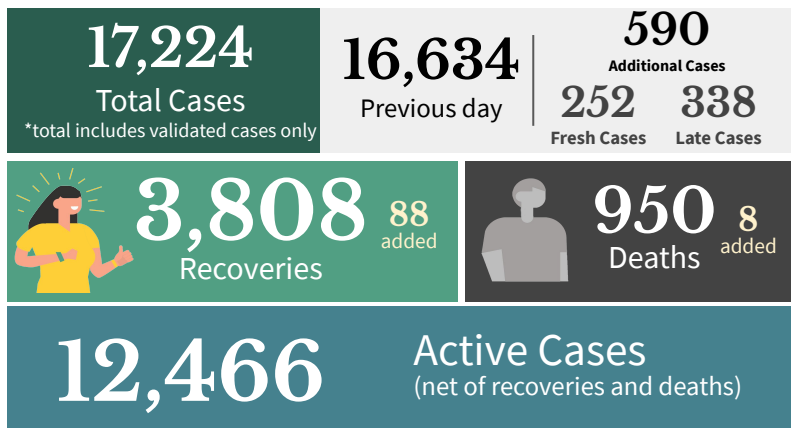

Active Cases Breakdown

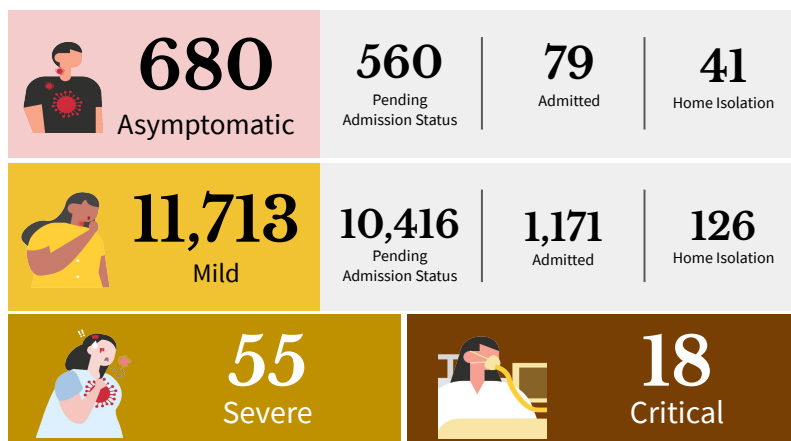
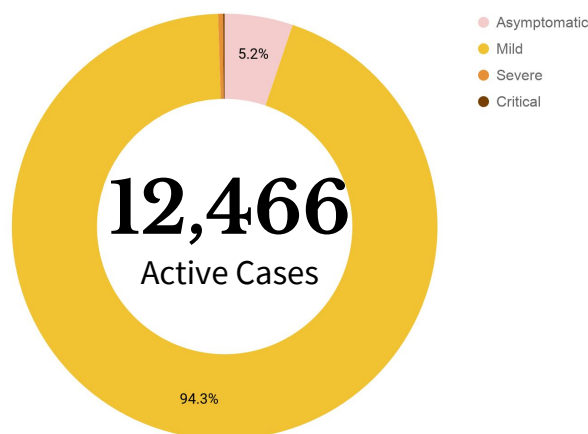

Probable Cases

As of May 30, 2020

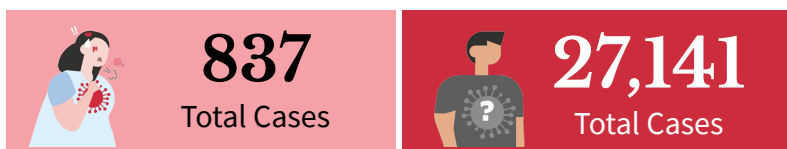

SEVERE: Pneumonia, Difficulty of Breathing

CRITICAL: Intubated

PROBABLE: Previously termed as PUIs (mild or critical) with inconclusive or unofficial test results.

SUSPECT CASES: Previously termed as PUIs (mild or critical) with no test done or awaiting test results.

Goal: Shortening Duration of Infectiousness

Case Summary of Overseas Filipinos (OFs)

As of May 30, 2020



DOH Counts validated through the International Health Regulation (IHR), 24 cases for validation of disposition

REGIONAL DISTRIBUTION

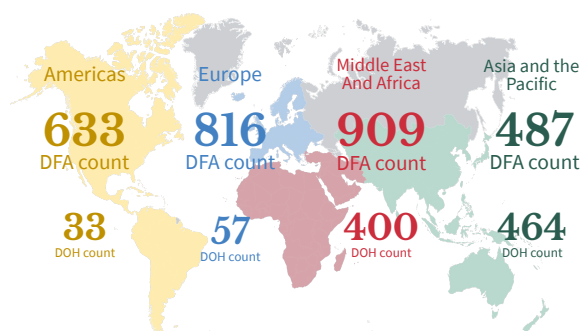

TOP COUNTRIES WITH COVID-19

WHO data as of May 30, 2020

Top 3 countries with the highest number of cases

USA 1,694,864

 BRAZIL 438,238

 RUSSIA 396,575

Asian country with the highest number of confirmed cases outside China

INDIA 173,763

Southeast Asian country with the highest number of confirmed cases

SINGAPORE 33,860

Healthcare Workers affected by COVID-19

As of May 30, 2020

Note: There were inconsistencies on previously reported deaths by profession. Correct professions upon validation of HCWs who died are reflected in this report.



Active Cases Breakdown

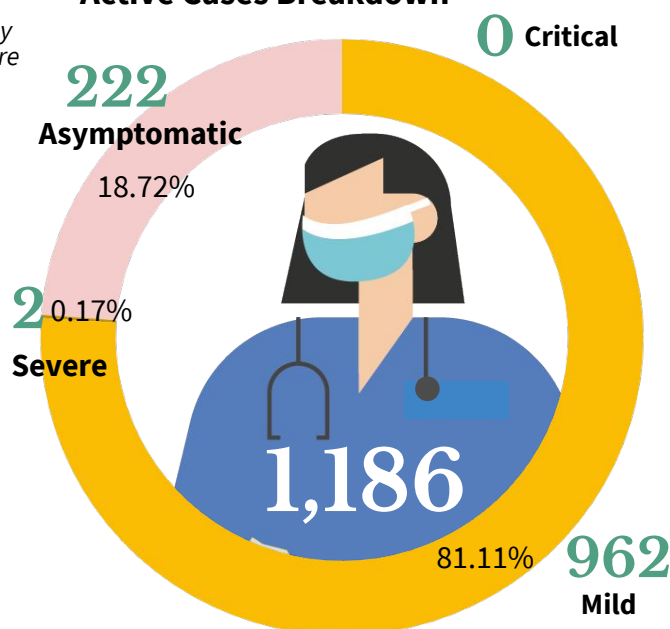

Top 5 Medical Profession/Cadre With COVID-19 cases

Top 5 Medical Profession/Cadre With COVID-19 cases	Total Number	Deaths
Nurse	937	4
Physician	702	26
Nursing Assistant	165	0
Medical Technologist	94	0
Radiologic Technologist	47	0
Non-medical Staff	321	2

Healthcare Workers with confirmed COVID-19 by Date of Onset of Illness (N= 2,560)

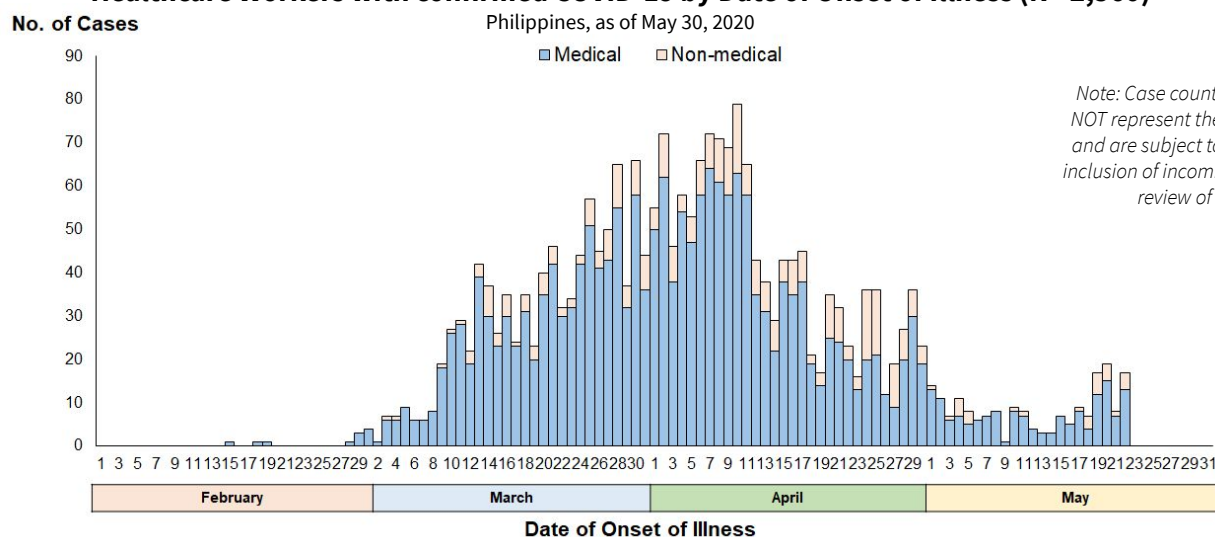

Note: Case counts reported do NOT represent the final number and are subject to change after inclusion of incoming reports and review of cases.

Goal: Shortening Duration of Infectiousness

Age and Sex Distribution of confirmed cases

As of May 30, 2020

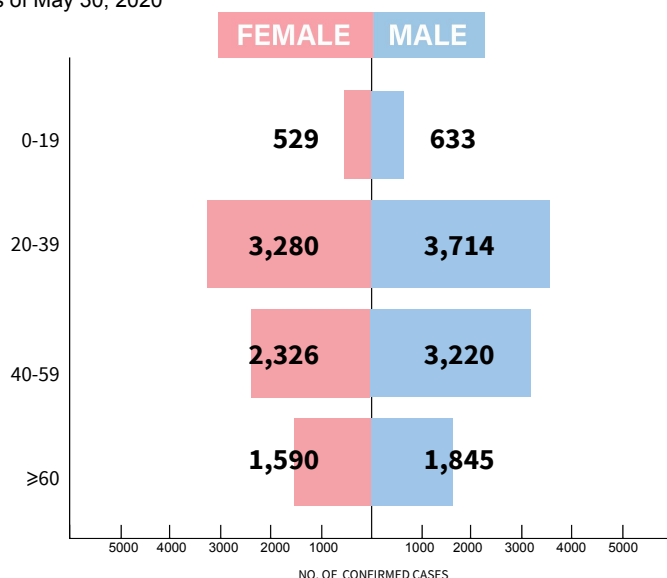

Most of the confirmed cases are Male (9470 or 55%). Most cases are within the 20-39 age group. Eighty-seven cases (29-female; 58-male) with unspecified age are included in the total.



Average hospital length of stay for recovered patients is at **17 days**.



A total of 477 (50%) deaths had known comorbidities: top 2 comorbidities are hypertension (291 or 61%) and diabetes (220 or 46%).

Confirmed COVID-19 Cases by Date of Onset of Illness (N = 17,224)

Philippines, as of May 30, 2020

Note: Case counts reported do NOT represent the final number and are subject to change after inclusion of incoming reports and review of cases.

No. of Cases

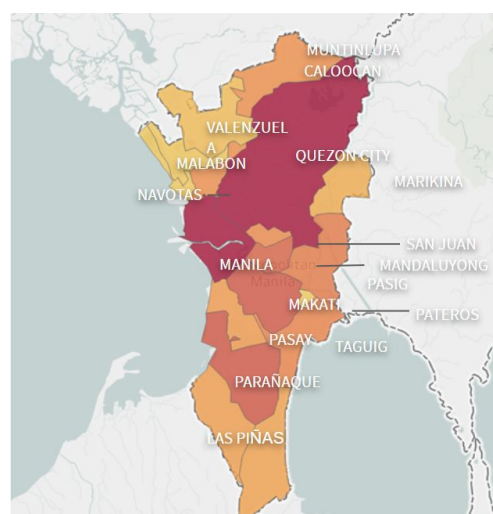
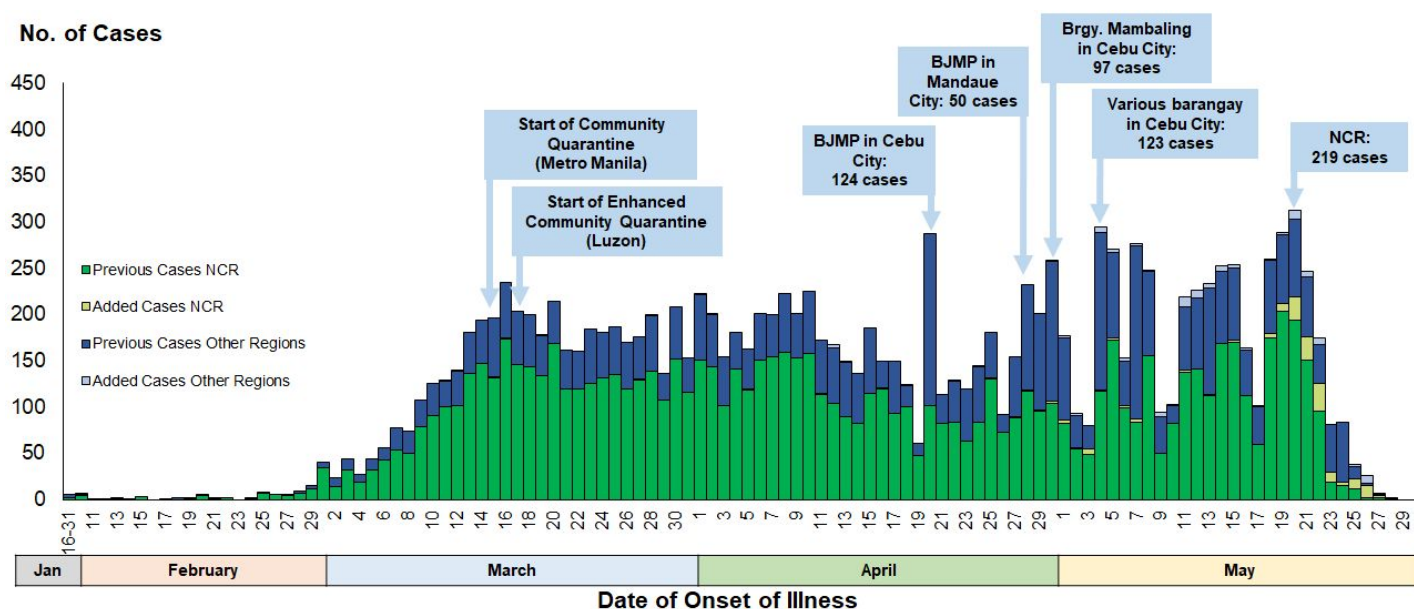

A total of 10,870 (63%) are confirmed cases from NCR. The proportion of cases in NCR decreased from 72% since January (start of case detection) to April 19, 2020 to 59% for the period of April 20 to May 30, 2020.

Meanwhile, cases in Region 7 increased in proportion from 2% to 16% for the similar period. On May 4, 2020, 123 (42%) out of the 294 confirmed cases nationwide (by date of onset), were reported from various barangay in Cebu City. Region 7 recorded a total of 2,119 (12%) confirmed cases, the second highest reported in the country.

Region 4-A has the third highest cases with a total of 1,706 (10%) confirmed cases as of yesterday. Since start of case detection, the proportion of cases in Region 4A decreased from 15% to 6% for the period of April 20 to May 30.

INDIVIDUALS TESTED AS REPORTED BY COVID-19 LABORATORIES

As of May 30, 2020

Note: The results of reported laboratory positive individuals are undergoing case information, validation, and processing and may not be reflected on the official case summary of the day.

FACILITY NAME	DAILY OUTPUT (MAY 30)				CUMULATIVE				
	UNIQUE POSITIVE INDIVIDUALS	UNIQUE NEGATIVE INDIVIDUALS	UNIQUE INDIVIDUALS TESTED	SAMPLE TESTED (with results)	UNIQUE POSITIVE INDIVIDUALS	UNIQUE NEGATIVE INDIVIDUALS	UNIQUE INDIVIDUALS TESTED	SAMPLES TESTED	Remaining Available Tests
RT-PCR laboratories									
Allegiant Regional Care Hospital	0	0	0	0	57	324	381	381	340
Asian Hospital and Medical Center	1	31	32	47	22	452	474	555	9,550
Baguio General Hospital and Medical Center	0	386	386	386	84	13,922	14,006	15,720	14,534
Bicol Regional Diagnostic and Reference Laboratory (BRDRL)	0	74	74	77	56	1,904	1,960	1,996	14,057
Cebu TB Reference Laboratory - Molecular Facility for COVID-19 Testing	42	375	417	417	494	3,758	4,252	4,281	5,833
Chinese General Hospital	24	211	235	235	1,162	8,544	9,706	9,725	151
De La Salle Medical and Health Sciences Institute	1	102	103	103	29	2,153	2,182	2,186	7,543
Detoxicare Molecular Diagnostics Laboratory	no submission as of 5 PM				817	14,067	14,884	14,915	688
Divine Word Hospital	1	164	165	165	4	543	547	608	1,357
Eastern Visayas Regional Covid Testing Center	0	0	0	0	16	1,416	1,432	1,437	14,600
Ilocos Training and Regional Medical Center	0	49	49	49	0	128	128	128	609
Jose B. Lingad Memorial General Hospital	0	0	0	0	22	2,358	2,380	2,483	42,440
Lucena United Doctors Hospital and Medical Center	0	0	0	0	12	330	342	345	89
Lung Center of the Philippines (LCP)	0	93	93	93	731	15,145	15,876	15,923	3,460
Makati Medical Center (MMC)	12	124	136	176	284	4,539	4,823	5,200	2,310
Marikina Molecular Diagnostics Laboratory (MMDL)	no submission as of 5 PM				106	2,105	2,211	2,336	176
National Kidney and Transplant Institute	4	36	40	40	8	92	100	100	66
PNP Crime Laboratory	0	0	0	0	0	0	0	0	1,800
Philippine Red Cross (PRC)	no submission as of 5 PM				1,611	38,398	40,009	40,491	50,000
Philippine Red Cross Logistics & Multipurpose Center	no submission as of 5 PM				1,139	33,630	34,769	35,386	50,000
Research Institute for Tropical Medicine (RITM)	71	1,346	1,417	1,525	8,346	70,387	78,733	90,840	457,092
San Lazaro Hospital (SLH)	1	41	42	192	454	10,143	10,597	12,367	9,500
Singapore Diagnostics	15	424	439	442	320	3,138	3,458	3,581	2,400
Southern Philippines Medical Center (SPMC)	3	127	130	223	397	7,797	8,194	10,244	42,391
St. Luke's Medical Center - BGC (SLMC-BGC)	5	360	365	450	941	10,064	11,005	13,856	22,000
St. Luke's Medical Center - Quezon City (SLMC-QC)	13	120	133	230	1,137	4,817	5,954	8,125	6,062
The Medical City (TMC)	17	115	132	189	642	3,847	4,489	4,799	2,135
UP National Institutes of Health (UP-NIH)	14	150	164	192	1,408	7,936	9,344	10,179	5,427
UP-PGH Molecular Laboratory	no submission as of 5 PM				198	1,210	1,408	1,564	3,483
UP Philippine Genome Center	49	232	281	281	419	2,246	2,665	2,835	6,636
Vicente Sotto Memorial Medical Center (VSMMC)	62	215	277	332	2,426	13,851	16,277	18,075	25,284
Victoriano Luna - AFRIMS	0	43	43	43	13	1,776	1,789	1,824	7,724
Western Visayas Medical Center (WVMC)	0	428	428	439	113	10,455	10,568	11,630	19,696
ZCMC-DA Satellite Laboratory	0	69	69	69	16	443	459	485	2,210
GeneXpert Laboratories									
Bicol Medical Center GeneXpert Laboratory	0	8	8	8	0	48	48	52	1505
Cagayan Valley CHD GeneXpert Laboratory	0	52	52	52	0	153	153	153	439
Cotabato Regional Medical Center GeneXpert Laboratory	3	46	49	49	17	305	322	331	808
Dr. Jose N. Rodriguez Memorial Hospital & Sanitarium (TALA) GeneXpert Laboratory	2	3	5	5	13	30	43	44	1334
Lung Center of the Philippines GeneXpert Laboratory	0	0	0	0	187	1006	1193	1210	2270
Northern Mindanao Medical Center GeneXpert Laboratory	0	32	32	32	6	171	177	178	1558
Ospital ng Palawan GeneXpert Laboratory	0	6	6	6	0	16	16	16	581
Tondo Medical Center GeneXpert Laboratory	3	12	15	15	15	63	78	78	1160
Zamboanga City Medical Center GeneXpert Laboratory	0	36	36	36	121	803	924	930	454
TOTAL	343	5,510	5,853	6,598	23,843	294,513	318,356	347,592	841,752

CUMULATIVE DATA AS OF MAY 30, 2020

Disclaimer: Unique individuals should still be taken as approximate, since there is still the possibility that the same individual could have been counted twice if they took more than one test on different days or even across different labs

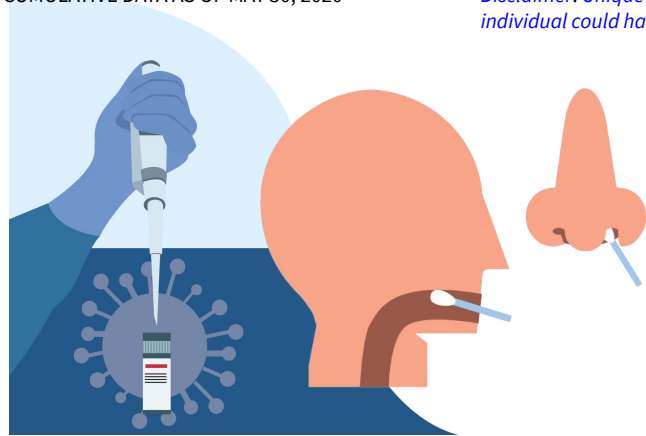

23,843 (7.5%)

Total Positive Individuals

*total includes both validated and unvalidated cases

318,356

Total Unique Individuals Tested

347,592

Total Tests Conducted

FACILITY NAME	REGION	STAGE	
Research Institute for Tropical Medicine	NCR	V	
San Lazaro Hospital			
UP National Institutes of Health			
Lung Center of the Philippines			
St. Luke's Medical Center- QC			
The Medical City - Ortigas			
Victoriano Luna - AFRIMS			
Detoxicare Molecular Diagnostics Laboratory			
St. Luke's Medical Center - BGC			
Makati Medical Center			
Philippine Red Cross			
Chinese Gen. Hospital			
PRC-PLMC			
Philippine Genome Center UP-Diliman			
Marikina Molecular Diagnostic Laboratory			
UP-PGH Molecular Laboratory			
Singapore Diagnostic, Inc.			
Asian Hospital & Medical Center			
Hi-Precision (QC)			
Tropical Disease Foundation			
PNP Crime Laboratory			
National Kidney and Transplant Institute			
Baguio General Hospital and Medical Center	CAR		
Ilocos Training Regional Medical Center	I		
J B. Lingad Memorial Hospital	III		
De La Salle University - Cavite	IV-A		
Lucena United Doctors Hospital and Medical Center			
Bicol Regional Diagnostic and Reference Laboratory	V		
Western Visayas Medical Center	VI		
Allegiant Regional Care Hospital	VII		
Vicente Sotto Memorial Medical Center			
Cebu TB Reference Laboratory	VIII		
Eastern Visayas Regional Medical Center			
Divine Word Hospital	IX		
Zamboanga City Medical Center - DA Satellite Lab			
Davao One World Diagnostic Center Incorporated	XI		
Southern Philippines Medical Center	NCR	IV	
Philippine Red Cross-Port Area			
Safeguard DNA Diagnostics	IV-A		
Ospital ng Imus	NCR	III	
ABC Clinical Laboratory			
Fe del Mundo Medical Center	I		
Philippine Children's Medical Center			
Mariano Marcos Memorial Hospital	II		
Cagayan Valley Medical Center			
Southern Isabela Medical Center	III		
The Medical City - Clark			
Bataan General Hospital	IV-A		
Green City Medical Center			
Philippine Red Cross Clark Molecular Laboratory	V		
Philippine Red Cross - Logistics and Training Center			
Batangas Medical Center	VI		
San Pablo College Medical Center			
Laguna Provincial Hospital - San Pablo City District Hospital	VII		
Calamba Medical Center			
Ospital ng Lipa	VIII		
University of the Philippines - Los Baños			
Adela Serra TY Memorial Medical Center	CARAGA		
CARAGA Regional Hospital			

STATUS OF LABORATORY LICENSING

As of May 30, 2020

LICENSING OF LABORATORIES STATUS

37

NO. OF LICENSED RT-PCR LABORATORIES

11

NO. OF LICENSED GENEXPERT LABORATORIES

130

TOTAL NO. OF LABORATORY APPLICATIONS*

105

TOTAL NO. OF LABORATORIES STAGE 3 AND ABOVE*

81%

% LABS ON STAGE 3 AND ABOVE*

NUMBER OF STAGE 3 to 5 LABORATORIES IN THE COUNTRY

*Facilities using GeneXpert machines included.

LEGEND

- NO. OF LABS ON STAGE 5
- NO. OF LABS ON STAGE 4
- NO. OF LABS ON STAGE 3

Number inside the circle corresponds to number of laboratories in the region

FACILITY NAME (RT-PCR using Gene Xpert)	REGION	STAGE	
Cagayan Valley CHD TB Reference Laboratory	II	V	
Bataan General Hospital	III		
Dr. Jose B. Rodriguez Memorial Hospital and Sanitarium (TALA)	NCR		
Lung Center of the Philippines			
Tondo Medical Center	IV-B		
Ospital ng Palawan			
Bicol Medical Center	V		
Zamboanga City Medical Center	IX		
Northern Mindanao Medical Center	X		
Davao Regional Medical Center	XI		
Cotabato Regional Medical Center	XII		
Mariano Marcos Memorial Hospital	I	IV	
Regional 1 Medical Center	XII		
Dr. Arturo Pingoy Medical Center			
Ilocos Training Regional Medical Center	I	III	
Cagayan Valley Medical Center	II		
Central Luzon Doctor's Hospital	III		
President Ramon Magsaysay Provincial Hospital			
Bulacan Medical Center			
Central Luzon TB Culture Laboratory	NCR		
Philippine Tuberculosis Society, Inc.- Quezon Institute			
San Lazaro Hospital			
Tropical Disease Foundation			
Philippine Heart Center	IV-A		
Amang Rodriguez Memorial Center			
Jose R. Reyes Memorial Medical Center	VI		
East Avenue Medical Center			
Las Piañas General Hospital	IV-B		
Western Visayas Medical Center (WVMC)			
Rakkk Prophet Medical Center Inc.	IV-A		
Sta. Rosa CHO			
Batangas Medical Center	IV-B		
Occidental Mindoro Provincial Hospital			
Oriental Mindoro Provincial Hospital	CARAGA		
Butuan Medical Center			
Davao Doctors' Hospital	XI		
Davao TB Reference Laboratory			

FACILITY NAME	REGION	STAGE	
Bacolod Queen of Mercy Hospital	VI	III	
Corazon Locsin Montelibano Memorial Regional Hospital			
Western Visayas State University Medical Center			
Teresita Jalandoni Provincial Hospital			
Governor Celestino Gallares Memorial Medical Center (Bohol)	VII		
Northern Mindanao Medical Center	X		
Northern Mindanao TB Regional Center			
Polymedic Medical Plaza			
Cotabato Regional Medical Center	XII		

Goal: Increase Resilience, Stop Transmission, Reduce Contact

BEHAVIORAL MESSAGES OF THE DAY

As of May 30, 2020

- As the country ushers into the New Normal era, minimum health standards are essential to keep everyone healthy and safe. As we gradually shift from MECQ to GCQ, some public transportation will already be available. Those who have illnesses are discouraged from commuting to avoid possible spread of disease.
- Those who need to go out to finish errands are encouraged to abide by the [minimum health standards](#). As a general precaution, everyone should observe hand hygiene, proper coughing manners, physical distancing, and the use of face masks. From going out, arriving to your destination, and upon returning home, it is important to take measures to keep yourself and others safe.
- Minimum health standards in [hotels and inns](#) are also reiterated and should be followed at all times. If not necessary, staying in hotels and inns are discouraged.
- The repercussions of smoking are also emphasized as we observe World No Tobacco Day (May 31). Smoking is further discouraged since it increases risk for COVID-19 infection and complication.
- The public is enjoined in applauding and appreciating frontline health care workers. They are our allies and heroes in battling against COVID-19, and discrimination is something they shouldn't have to face.



HOW DO YOU REMAIN SAFE AND HEALTHY AMIDST THE COVID-19 PANDEMIC?

ALWAYS remember and practice the following:



Wash hands with soap and water for 20 seconds or more (Try singing the chorus of your favorite song while washing).



Use a hand sanitizer with 70% alcohol if you can't wash your hands for 20 seconds or more.



Avoid touching your face, especially your mouth, eyes, nose.



Make sure you keep 1 meter distance from other people.



Avoid touching things that many people touch like door handles, tables, chairs, etc.



Wear a mask while outside.



Frequently clean surfaces in your house, work or business. This includes tables, doorknobs, light switches, countertops, handles, desks, phones, keys, keyboards, toilets, faucets, and sinks.



Disinfect using a bleach solution (7 tablespoons [100 mL] bleach for 1 liter of clean water).



Disinfect your most used things (like phone, keys, eyeglasses, keyboard, etc.) with 70% alcohol solution.

Goal: Enhance quality, consistency, and affordability of care provision

HOSPITAL BEDS AND MECHANICAL VENTILATORS DEDICATED TO COVID-19 CASES

Data taken from the DOH DataCollect App. Specific for COVID-19 cases.

As of May 30, 2020

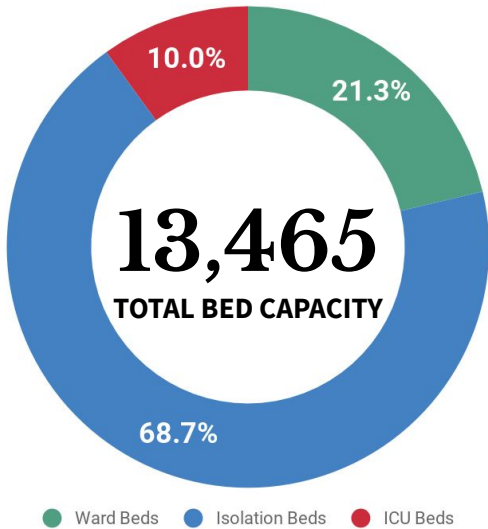

Data as of 11:59 PM, May 30, 2020. The most recent submission of the facility was included in the analysis. The overall submission rate is 99.5% for hospitals and 99.5% for infirmaries.



1,010
Ward beds occupied

1,858
available



Ward beds for confirmed COVID-19 cases



3,214
Isolation beds occupied

6,038
available



463
ICU beds occupied

882
available

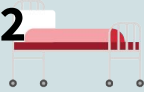

358
Mech vents in use

1,580
available



DEDICATED BEDS FOR COVID-19 CASES IN TTMFs

As of May 30, 2020

Local Isolation and General Treatment Areas for COVID-19 cases (LIGTAS COVID centers) are community-managed facilities dedicated to quarantine or isolation of suspected COVID-19 cases.

MEGA LIGTAS AND LIGTAS COVID-19 FACILITIES

As of May 30, 2020

Mega LIGTAS COVID-19 Facilities are facilities dedicated for quarantine and isolation which are managed by the National Government



5 MEGA LIGTAS COVID FACILITIES

REGION	TTMF	Beds
NCR	PICC	294
NCR	World Trade Center	502
NCR	Rizal Memorial Coliseum	97
NCR	Ninoy Aquino Stadium	112
REG III	Philippine Arena	300
TOTAL		1,305



53,515
BEDS IN LIGTAS COVID FACILITIES

NCR	2,765	REG VII	13,762
CAR	299	REG VIII	1,927
REG I	8,181	REG IX	1,322
REG II	1,312	REG X	2,337
REG III	1,158	REG XI	3,133
REG IV-A	3,442	REG XII	953
REG IV-B	786	REG XIII	1,791
REG V	6,932	BARMM	414
REG VI	3,001	TOTAL	53,515

HEALTHCARE WORKER TRANSPORTATION

As of May 29, 2020

The Department of Transportation, Land Transportation Franchising Board, and Land Transportation Office have been giving free rides to healthcare workers from different access points to respective health facilities.

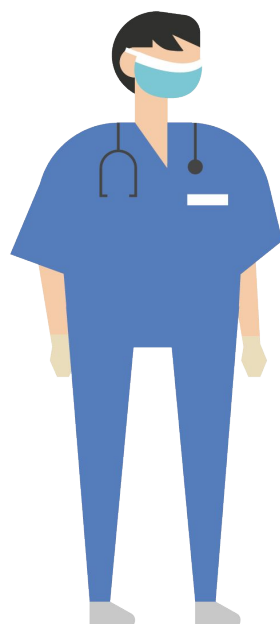

994,367

TOTAL RIDERSHIP NATIONWIDE

256,848

Total Ridership in NCR

737,519

Total Ridership in other Regions

216

Units Deployed

256,848

NCR

737,519

Other Regions



20 ROUTES

In the National Capital Region

PERSONAL PROTECTIVE EQUIPMENT

DISTRIBUTED

May 30, 2020



1,001,116

Coveralls



844,928

Goggles



7,104,200

Face Masks



30

Non-invasive Ventilators



964,134

Gowns

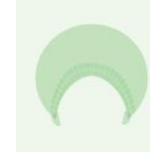

1,078,305

Headcaps

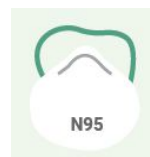

506,374

N95



2,724

Thermal Scanners

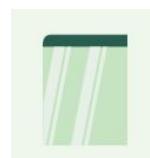

488,736

Face Shields



765,700

Kn95

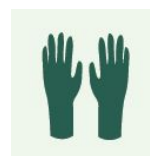

2,148,270

Gloves



10

Sanitation Tents

FOREIGN AND LOCAL DONATIONS PROCESSED

May 30, 2020

DONOR	RT-PCR BRAND	QUANTITY
Ministry of Health Brunei Mammoth Foundation	BGI (China)	101,000
Shanghai Nanjiang Co., Ltd.	Beijing Applied Technologies (China)	483,840
Gov't of China Mr. Carlos Gonzalez	Sansure (China)	285,408
Gov't of Singapore Temasek Foundation	A*Star Fortitude (Singapore)	640,000
Udenna Foundation Korea International Cooperation Agency	Q SenS (South Korea)	85,000
Global Fund - Philippine Business for Social Progress	Gene Xpert Cepheid (USA)	27,000
TOTAL		1,622,248

Summary of donated PPEs:



3,323,950

Face Masks



307,940

N95 Masks



101

Ventilators



222,779

Coveralls

TREATMENT

For case management of COVID-19 patients, healthcare providers are advised to adhere to the existing [PSMID Guidelines](#).

FOOD AND DRUG ADMINISTRATION

For the information and guidance of everyone and due to the COVID-19 pandemic, the Food and Drug Administration is extending the effectivity of FDA Circular No. 2020-009¹ entitled “Guidelines on the Identification, Notification, Evaluation, Regulatory Enforcement Action, and Review and Monitoring of Donated Health Products Solely Intended to Address COVID-19 Public Health Emergency” until 31 August 2020.

PHILHEALTH

The Philippine Health Insurance Corporation has issued an official statement on the alleged unpaid claims of PHAPi Hospitals.

Check the official statement [here](#).

POLICY IN-FOCUS

The Department of Health has issued Department Memorandum No. 2020-0216 “Collection of Convalescent Plasma (CP) and Networking for Therapeutic Strategy for COVID-19” to serve guidance for the immediate establishment and implementation of a COVID-19 CP Donation Program.

Check the FAQs [here](#).

ERRATA FOR SITUATIONER #033:

Colors for the legend were restored from the original color for consistency purposes.

Layout for additional cases were retained below the total additional cases for consistency purposes.

The total sum of the Active, Recoveries, and Deaths were recomputed to match the total of EB's data of 2,548 which is the correct total.

Positivity rate should have been 7.5% and not 6.9%.

Age-Sex Distribution Graph: X- axis has already been corrected to represent the highest number in the graph.



Contact Details

For further information, you may reach us through the following platforms:

SOCIAL MEDIA ACCOUNTS

- f Facebook:**
fb.com/OfficialDOHgov
- Twitter:**
[@DOHgovph](https://twitter.com/DOHgovph)
- Viber:**
DOH PH COVID-19
- TikTok:**
[@dohgovph](https://tiktok.com/@dohgovph)

WEBSITES

- DOH:**
www.doh.gov.ph
- Healthy Pilipinas:**
healthypilipinas.ph

CONTACT NUMBERS

- (02) 894 - COVID (26843) or 1555 (for all subscribers)
- Telemedicine hotlines (NCR):
TeleMed: (02) 8424 1724
KonsultaMD (02) 7798 8000

Resources

1. FDA Circular No. 2020-009-C
<https://bit.ly/2AgcNKG>

2. 2020-0261
https://drive.google.com/file/d/1tiTb8UO_kDUIHdcivw_VkMJV0lHCXUXO/view

THANK YOU for checking out the 34th issue of Beat-COVID-19 Today! We'd like to know what you think. Send us your feedback at dohfeedback@gmail.com.