

Beat COVID-19 Today

A COVID-19 Philippine Situationer



Issue 31 | May 28, 2020

Highlights and Recent Updates on COVID-19

- DOH recorded **10,639 active cases** as of May 27, with the majority of the patients exhibiting **mild symptoms** (9,822; 92.3%).
- Thirty-four (34) licensed laboratories** are equipped to perform the **RT-PCR test** for COVID-19 while **nine (9) laboratories** are licensed to use **GeneXpert cartridges**.
- DOH recorded 94 additional patients who have recovered from the disease, bringing the **total number of COVID-19 survivors to 3,506**.
- As DepEd prepares measures to ensure that quality education is accessible to every Filipino while also ensuring utmost protection against the threat of COVID-19, DepEd has aligned its **Basic Education Learning Continuity Plan** with the **DOH's minimum health and safety guidelines for COVID-19**. The four key areas include (1) increasing physical and mental resilience of both teachers and learners, (2) reducing transmission, (3) reducing contact, and (4) reducing the duration of infection; along with other strategies.
- DOH calls for more **healthcare workers to be heroes of World War C**. Now is the time to be a **BAYANi** and put **BAYAN** before the I. Applicants may visit bit.ly/HCW Hiring or the [DOH Facebook Page](#) for more information.
- DOH reiterates the need for the public to **adapt to the New Normal setting** to ensure health and safety. DOH urges everyone to **remain vigilant about their health** and practice handwashing, physical distancing, wearing of face masks, and cough etiquette as part of their lifestyle.

Case Summary

As of May 27, 2020

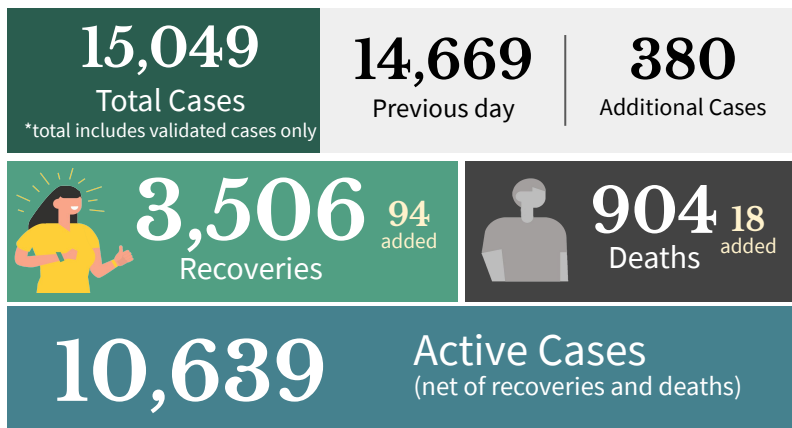

Active Cases Breakdown

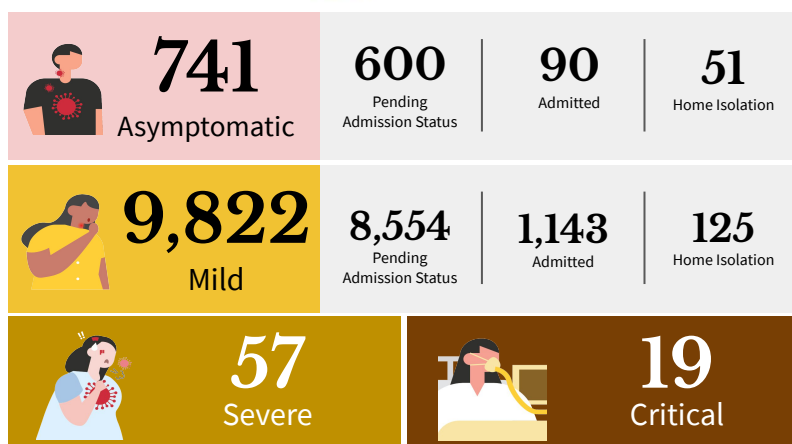
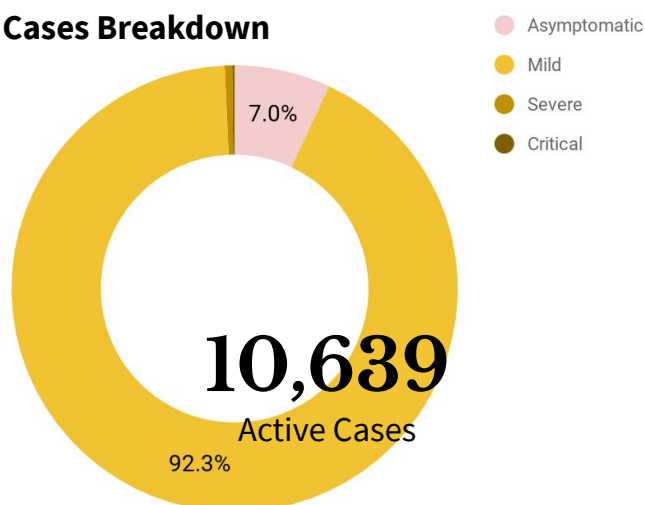

Probable Cases

As of May 27, 2020

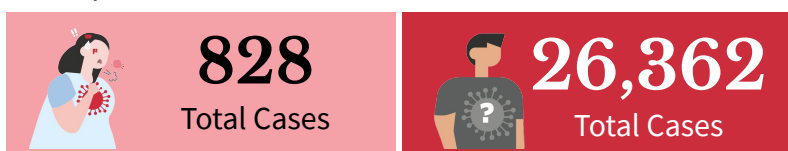

SEVERE: Pneumonia, Difficulty of Breathing

CRITICAL: Intubated

PROBABLE: Previously termed as PUIs (mild or critical) with inconclusive or unofficial test results.

SUSPECT CASES: Previously termed as PUIs (mild or critical) with no test done or awaiting test results.

Goal: Shortening Duration of Infectiousness

Case Summary of Overseas Filipinos (OFs)

As of May 27, 2020



DOH Counts validated through the International Health Regulation (IHR), 24 cases for validation of disposition

REGIONAL DISTRIBUTION

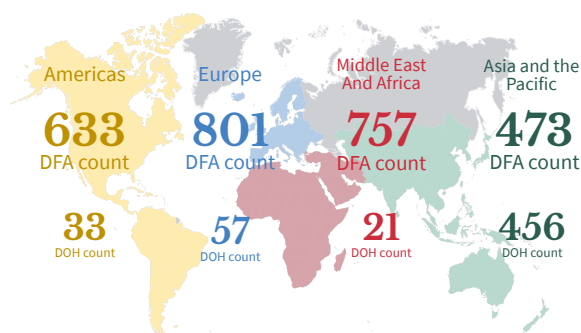

TOP COUNTRIES WITH COVID-19

WHO data as of May 27, 2020

Top 3 countries with the highest number of cases

	USA	1,634,010
	BRAZIL	374,898
	RUSSIA	370,680

Asian country with the highest number of confirmed cases outside China

	INDIA	151,767
--	--------------	---------

Southeast Asian country with the highest number of confirmed cases

	SINGAPORE	32,343
--	------------------	--------

Healthcare Workers affected by COVID-19

As of May 27 2020

Note: There were inconsistencies on previously reported decedent by profession. Correct professions upon validation of HCWs who died are reflected in this report.



Top 5 Medical Profession/Cadre With COVID-19 cases

	Total Number	Deaths
Nurse	894	4
Physician	690	25
Nursing Assistant	152	0
Medical Technologist	90	0
Radiologic Technologist	46	0
Non-medical Staff	308	2

Active Cases Breakdown

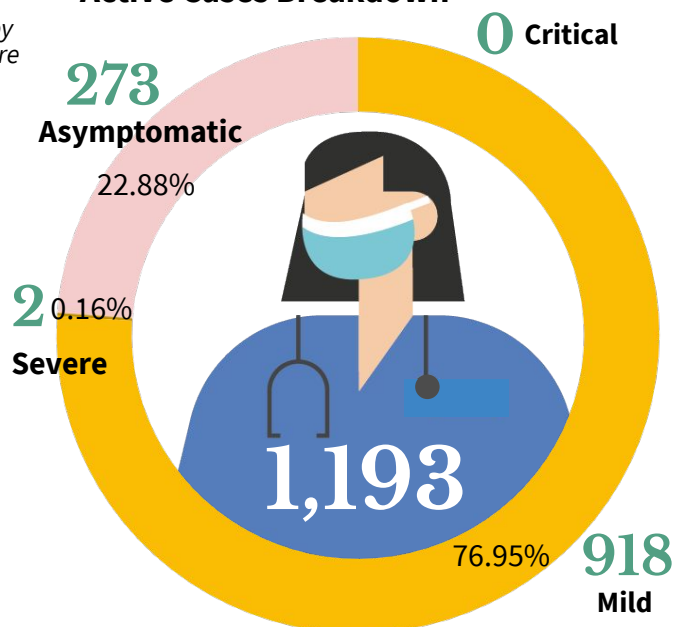

Healthcare Workers with confirmed COVID-19 by Date of Onset of Illness (N= 2,452)

No. of Cases

Philippines, as of May 27, 2020

■ Medical ■ Non-medical

Note: Case counts reported do NOT represent the final number and are subject to change after inclusion of incoming reports and review of cases.

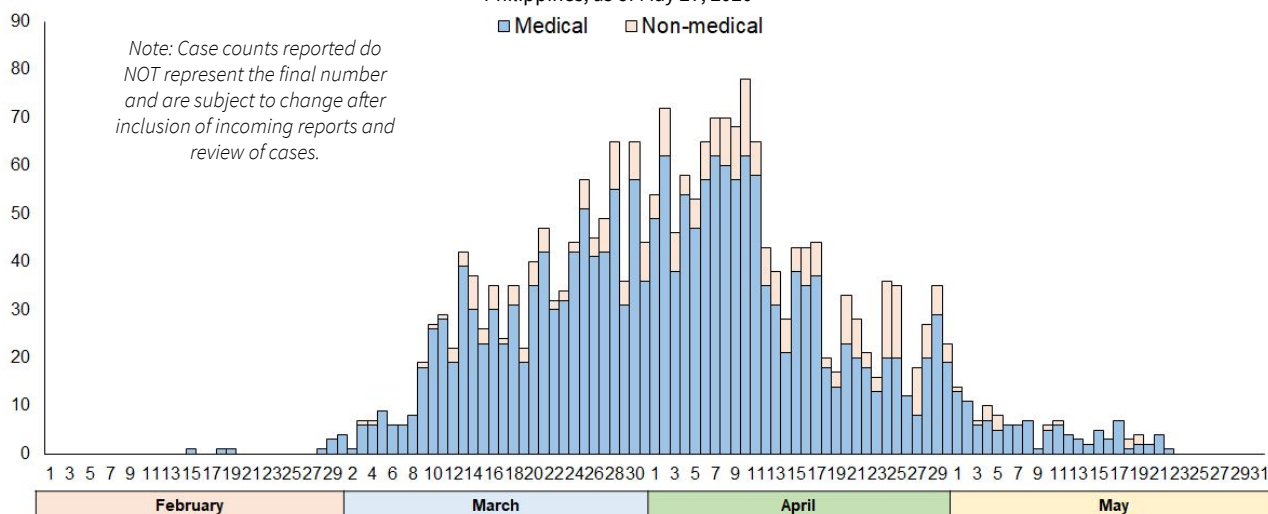

Goal: Shortening Duration of Infectiousness

Age and Sex Distribution of confirmed cases

As of May 27, 2020

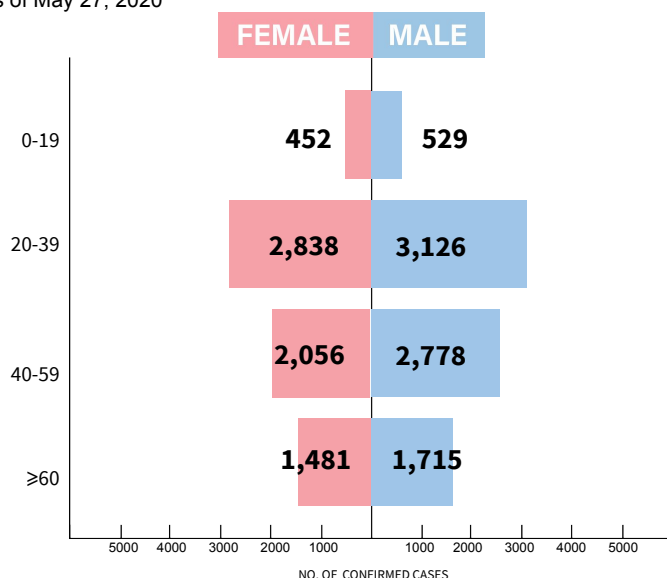

Most of the confirmed cases are Male (8,194 or 54%). Most cases are within the 20-39 age group. Seventy-four cases (28-female; 46-male) with unspecified age are included in the total.



Average hospital length of stay for recovered patients is at **17 days**.



A total of 461 (51%) deaths had known comorbidities: top 2 comorbidities are hypertension (286 or 62%) and diabetes (215 or 47%).

Confirmed COVID-19 Cases by Date of Onset of Illness (N = 15,049)

Philippines, as of May 27, 2020

Note: Case counts reported do NOT represent the final number and are subject to change after inclusion of incoming reports and review of cases.

No. of Cases

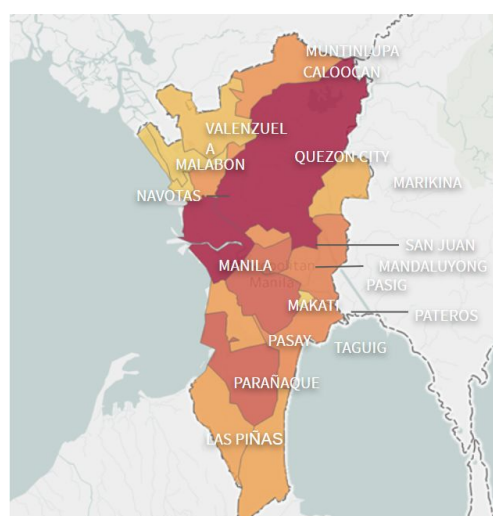
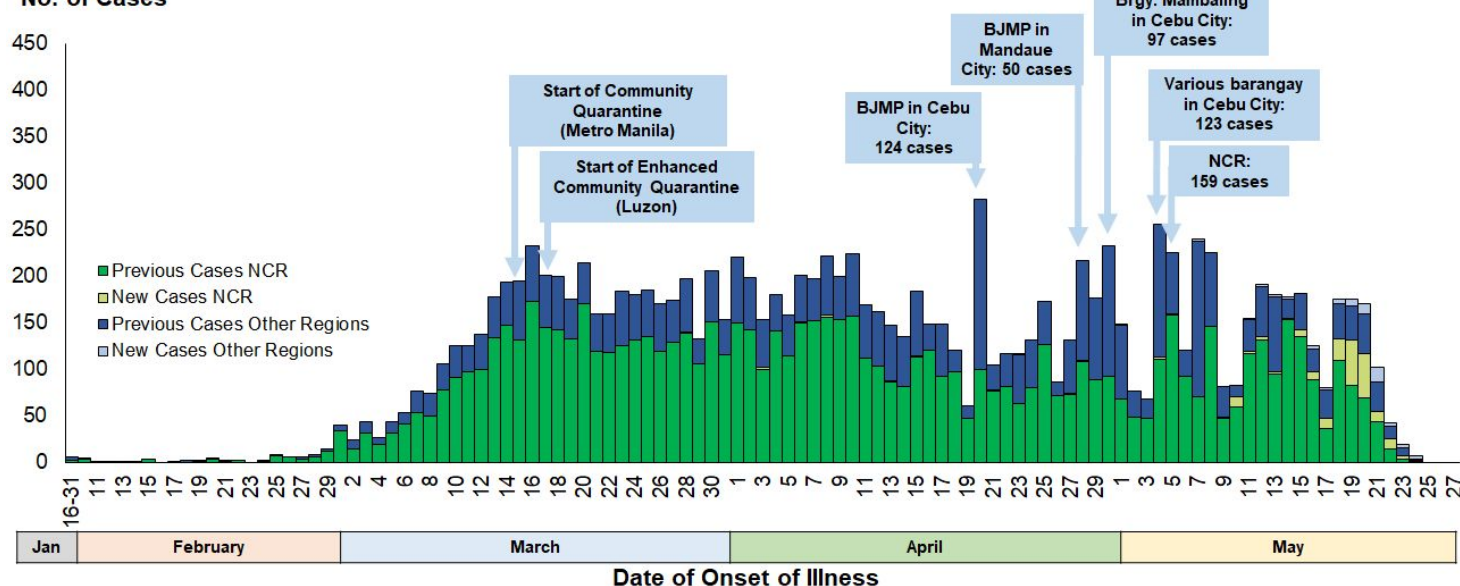

A total of 9,721 (65%) are confirmed cases from NCR. The proportion of cases in NCR decreased from 72% since January (start of case detection) to April 19, 2020 to 61% for the period of April 20 to May 27, 2020.

However, on May 5, 2020, 159 (70%) cases were reported from NCR out of 226 cases nationwide.

Meanwhile, cases in Region 7 increased in proportion from 2% to 20% for the similar period. On May 4, 2020, 123 (48%) out of the 256 confirmed cases nationwide (by date of onset), were reported from various barangay in Cebu City. Region 7 recorded a total of 2,018 (13%) confirmed cases, the second highest reported in the country.

Region 4-A has the third highest cases with a total of 1,555 (10%) confirmed cases as of yesterday. Since start of case detection, the proportion of cases in Region 4A decreased from 15% to 6% for the period of April 20 to May 27.

INDIVIDUALS TESTED AS REPORTED BY COVID-19 LABORATORIES

As of May 27, 2020

Note: The results of reported laboratory positive individuals are undergoing case information, validation, and processing and may not be reflected on the official case summary of the day.

FACILITY NAME	DAILY OUTPUT (MAY 27)				CUMULATIVE				
	UNIQUE POSITIVE INDIVIDUALS	UNIQUE NEGATIVE INDIVIDUALS	UNIQUE INDIVIDUALS TESTED	SAMPLE TESTED (with results)	UNIQUE POSITIVE INDIVIDUALS	UNIQUE NEGATIVE INDIVIDUALS	UNIQUE INDIVIDUALS TESTED	SAMPLES TESTED	Remaining Available Tests
RT-PCR laboratories									
Allegiant Regional Care Hospital	10	51	61	61	53	248	301	301	420
Asian Hospital and Medical Center	0	40	40	48	17	326	343	358	9,500
Baguio General Hospital and Medical Center	0	233	233	233	84	13,102	13,186	14,899	19,406
Bicol Regional Diagnostic and Reference Laboratory (BRDRL)	1	96	97	97	54	1,623	1,677	1,710	14,525
Cebu TB Reference Laboratory - Molecular Facility for COVID-19 Testing	20	109	129	129	317	2,571	2,888	2,917	7,580
Chinese General Hospital	65	182	247	247	1,050	7,741	8,791	8,810	1,066
De La Salle Medical and Health Sciences Institute	2	168	170	170	28	1,797	1,825	1,828	7,923
Detoxicare Molecular Diagnostics Laboratory	34	716	750	750	749	12,409	13,158	13,188	0
Divine Word Hospital	2	41	43	43	2	309	311	366	1,573
Eastern Visayas Regional Covid Testing Center	1	179	180	180	9	1,086	1,095	1,099	2,700
Ilocos Training and Regional Medical Center	0	0	0	0	0	0	0	0	794
Jose B. Lingad Memorial Regional Hospital	4	271	275	276	22	2,110	2,132	2,206	42,717
Lucena United Doctors Hospital and Medical Center	5	41	46	47	6	53	59	60	50
Lung Center of the Philippines (LCP)	2	88	90	92	726	14,873	15,599	15,646	3,725
Makati Medical Center (MMC)	12	194	206	213	256	4,027	4,283	4,605	630
Marikina Molecular Diagnostics Laboratory (MMDL)	4	178	182	188	94	1,820	1,914	2,032	226
PNP Crime Laboratory	0	0	0	0	0	0	0	0	1,800
Philippine Red Cross (PRC)	15	435	450	460	1,611	38,398	40,009	40,491	50,000
Philippine Red Cross Logistics & Multipurpose Center	25	961	986	990	984	32,626	33,610	33,766	50,000
Research Institute for Tropical Medicine (RITM)	68	1,016	1,084	1,318	8,177	65,634	73,811	85,468	540,036
San Lazaro Hospital (SLH)	16	214	230	275	444	9,810	10,254	11,775	9,960
Singapore Diagnostics	41	229	270	271	279	2,288	2,567	2,683	3,700
Southern Philippines Medical Center (SPMC)	0	110	110	209	323	7,320	7,643	9,457	25,637
St. Luke's Medical Center - BGC (SLMC-BGC)	12	87	99	195	919	9,035	9,954	12,577	22,000
St. Luke's Medical Center - Quezon City (SLMC-QC)	14	121	135	270	1,095	4,522	5,617	7,526	6,661
The Medical City (TMC)	2	82	84	102	604	3,554	4,158	4,346	2,588
UP National Institutes of Health (UP-NIH)	22	114	136	144	1,371	7,599	8,970	9,747	6,005
UP-PGH Molecular Laboratory	37	81	118	141	173	1,047	1,220	1,335	3,706
UP Philippine Genome Center	23	202	225	225	324	1,677	2,001	2,171	7,300
Vicente Sotto Memorial Medical Center (VSMMC)	14	207	221	286	2,323	13,412	15,735	17,074	14,676
Victoriano Luna - AFRIMS	0	33	33	33	12	1,609	1,621	1,656	7,924
Western Visayas Medical Center (WVMC)	2	540	542	606	111	9,975	10,086	11,134	10,272
ZCMC-DA Satellite Laboratory	0	24	24	24	8	251	259	277	1,904
GeneXpert Laboratories									
Cagayan Valley CHD GeneXpert Laboratory	0	8	8	8	0	8	8	8	584
Cotabato Regional Medical Center GeneXpert Laboratory	0	48	48	49	13	211	224	231	908
Dr. Jose N. Rodriguez Memorial Hospital & Sanitarium (TALA) GeneXpert Laboratory	0	0	0	0	0	0	0	0	1,200
Lung Center of the Philippines GeneXpert Laboratory	4	36	40	41	176	910	1,086	1,102	1,208
Northern Mindanao Medical Center GeneXpert Laboratory	2	22	24	25	5	98	103	104	1,634
Ospital ng Palawan GeneXpert Laboratory	0	2	2	2	0	10	10	10	587
Tondo Medical Center GeneXpert Laboratory	2	9	11	11	3	22	25	25	1,206
Zamboanga City Medical Center GeneXpert Laboratory	1	36	37	37	121	704	825	831	564
TOTAL	462	7,204	7,666	8,496	22,543	274,815	297,358	323,819	884,895

CUMULATIVE DATA AS OF MAY 27, 2020

Disclaimer: Unique individuals should still be taken as approximate, since there is still the possibility that the same individual could have been counted twice if they took more than one test on different days or even across different labs

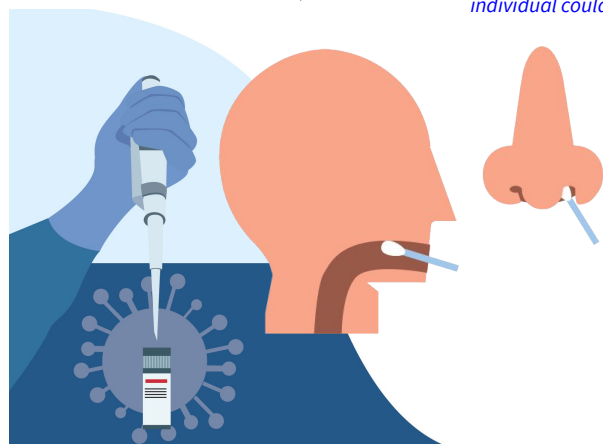

22,543 (7.6%)

Total Positive Individuals
*total includes both validated and unvalidated cases

297,358

Total Unique Individuals Tested

323,819

Total Tests Conducted

FACILITY NAME	REGION	STAGE	FACILITY NAME (RT-PCR using Gene Xpert)	REGION	STAGE
Research Institute for Tropical Medicine	NCR	V	Zamboanga City Medical Center	IX	V
San Lazaro Hospital			Cagayan Valley CHD TB Reference Laboratory	II	
UP National Institutes of Health			Dr. Jose B. Rodriguez Memorial Hospital and Sanitarium (TALA)	NCR	
Lung Center of the Philippines			Lung Center of the Philippines		
St. Luke's Medical Center- QC			Tondo Medical Center		
The Medical City - Ortigas			Northern Mindanao Medical Center	X	
Victoriano Luna - AFRIMS			Ospital ng Palawan	IV-B	
Detoxicare Molecular Diagnostics Laboratory			Cotabato Regional Medical Center	XII	
St. Luke's Medical Center - BGC			Bicol Medical Center	V	
Makati Medical Center			Mariano Marcos Memorial Hospital	I	IV
Philippine Red Cross			Bataan General Hospital	III	
Chinese Gen. Hospital			Davao Regional Medical Center	XI	
PRC-PLMC			Dr. Arturo Pingoy Medical Center	XII	
Philippine Genome Center UP-Diliman			Regional 1 Medical Center	I	III
Marikina Molecular Diagnostic Laboratory			Ilocos Training Regional Medical Center		
UP-PGH Molecular Laboratory			Cagayan Valley Medical Center	II	
Singapore Diagnostic, Inc.			Central Luzon Doctor's Hospital	III	
Asian Hospital & Medical Center			President Ramon Magsaysay Provincial Hospital		
PNP Crime Laboratory			Bulacan Medical Center		
National Kidney and Transplant Institute			Central Luzon TB Culture Laboratory		
Baguio General Hospital and Medical Center	CAR		Philippine Tuberculosis Society, Inc.- Quezon Institute	NCR	
Ilocos Training Regional Medical Center	I		San Lazaro Hospital		
J B. Lingad Memorial Hospital	III		Tropical Disease Foundation		
De La Salle University - Cavite	IV-A		Philippine Heart Center		
Lucena United Doctors Hospital and Medical Center	V		Amang Rodriguez Memorial Center		
Bicol Regional Diagnostic and Reference Laboratory			Jose R. Reyes Memorial Medical Center		
Western Visayas Medical Center	VI		East Avenue Medical Center		
Allegiant Regional Care Hospital	VII		Las Piañas General Hospital		
Vicente Sotto Memorial Medical Center			Western Visayas Medical Center (WVMC)	VI	
Cebu TB Reference Laboratory	VIII		Rakkk Prophet Medical Center Inc.	IV-A	
Eastern Visayas Regional Medical Center			Sta. Rosa CHO		
Divine Word Hospital	IX		Batangas Medical Center		
Zamboanga City Medical Center - DA Satellite Lab			Occidental Mindoro Provincial Hospital	IV-B	
Southern Philippines Medical Center	XI		Oriental Mindoro Provincial Hospital		
PRC-Port Area	NCR	IV	Butuan Medical Center	CARAGA	
Hi-Precision (QC)			Davao Doctors' Hospital	XI	
Safeguard DNA Diagnostics			Davao TB Reference Laboratory		
Tropical Disease Foundation					
Davao One World Diagnostic Center Incorporated	XI	III			
ABC Clinical Laboratory	NCR				
Fe del Mundo Medical Center					
Philippine Children's Medical Center					
Mariano Marcos Memorial Hospital	I				
Cagayan Valley Medical Center	II				
Southern Isabela Medical Center					
The Medical City - Clark	III				
Bataan General Hospital					
Green City Medical Center					
Philippine Red Cross Clark Molecular Laboratory					
Philippine Red Cross - Logistics and Training Center	IV-A				
Batangas Medical Center					
San Pablo College Medical Center					
Laguna Provincial Hospital - San Pablo City District Hospital					
Calamba Medical Center					
Ospital ng Imus					
Ospital ng Lipa	VI				
University of the Philippines - Los Baños					
Bacolod Queen of Mercy Hospital					
Teresita Jalandoni Provincial Hospital					
Corazon Locsin Montelibano Memorial Regional Hospital					
Western Visayas State University Medical Center	VII				
Governor Celestino Gallares Memorial Medical Center (Bohol)					
Northern Mindanao Medical Center	X				
Northern Mindanao TB Regional Center					
Polymedic Medical Plaza	XII				
Cotabato Regional Medical Center					
Adela Serra TY Memorial Medical Center	CARAGA				
CARAGA Regional Hospital					

STATUS OF LABORATORY LICENSING

As of May 27, 2020

LICENSING OF LABORATORIES STATUS

34

NO. OF LICENSED RT-PCR LABORATORIES

9

NO. OF LICENSED GENEXPERT LABORATORIES

125

TOTAL NO. OF LABORATORY APPLICATIONS*

105

TOTAL NO. OF LABORATORIES STAGE 3 AND ABOVE*

84%

% LABS ON STAGE 3 AND ABOVE*

*Facilities using GeneXpert machines included.

NUMBER OF STAGE 3 to 5 LABORATORIES IN THE COUNTRY

LEGEND

●

NO. OF LABS ON STAGE 5

○

NO. OF LABS ON STAGE 4

●

NO. OF LABS ON STAGE 3

Number inside the circle corresponds to number of laboratories in the region

Additional laboratory for May 27

Goal: Increase Resilience, Stop Transmission, Reduce Contact

BEHAVIORAL MESSAGES OF THE DAY

As of May 27, 2020

- As the country ushers into the New Normal era, minimum health standards are essential to keep everyone healthy and safe. The government is looking for effective ways of studying at home to keep students and teachers safe. While studying at home, students are encouraged to eat a healthy diet and avoid food that are too salty, fatty, and sweet. Drink at least eight glasses of water daily.
- While areas in the Philippines are easing movement restrictions, general community quarantine will still be imposed in some places. Employees that are [returning to work](#) should stay safe and healthy by maintaining a healthy diet, exercising daily for at least 15 minutes, and sleeping for at least 7-8 hours a day. They should also practice wearing face masks, proper hand hygiene and proper coughing manners, and maintaining one-meter distance from others. Upon arriving in your home, take a bath first before interacting with your family.
- For repatriates travelling back home, physical distancing and wearing mask must be strictly observed in waiting areas of airports, seaports, and bus terminals.

MINIMUM HEALTH STANDARDS: FAQs - OFFICES/WORKPLACE



Q: Paano mapapanatili ng mga empleyado ang kanilang kalusugang pisikal at mental?

A: Kumain ng masustansya at laging isaisip ang prinsipyong Pinggang Pinoy ng DOH. Iwasang kumain ng pagkain na sobrang tamis, maalat, at mataba.

Uminom ng hindi bababa sa 1.5 litrong tubig araw-araw.



f OfficialDOHgov @DOHgovph doh.gov.ph (02) 894-COVID / 1555

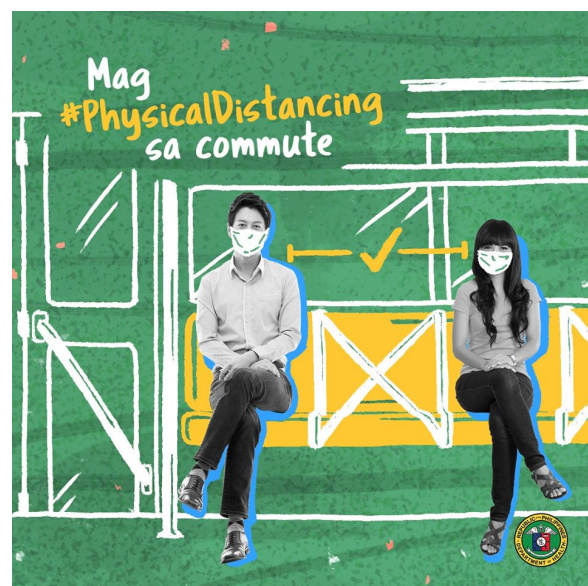

HOW DO YOU MAKE 0.05% DISINFECTANT SOLUTION FOR CLEANING HOUSEHOLD ITEMS?

1. Gather all materials needed: disinfectant container, bleach/chlorine, water, personal protective equipment

2. Wear appropriate personal protective equipment (gloves, goggles, apron and boots) when handling and preparing bleach solutions.



3. When preparing the solution, pour the amount of water required into a plastic container then add the bleach (and not the other way around):

4. If you are using household bleach (5% active chlorine), mix:

- 1 ml bleach + 9 ml water, or
- 100 ml bleach + 900 ml water
- For chlorine powder/granules/tablet (60-70%) active chlorine, dissolve: 1 tbsp of chlorine + 20L of water

5. Do not forget to label your disinfectant containers and specify chlorine concentration.

Goal: Enhance quality, consistency, and affordability of care provision

HOSPITAL BEDS AND MECHANICAL VENTILATORS DEDICATED TO COVID-19 CASES

Data taken from the DOH DataCollect App. Specific for COVID-19 cases.

As of May 27, 2020

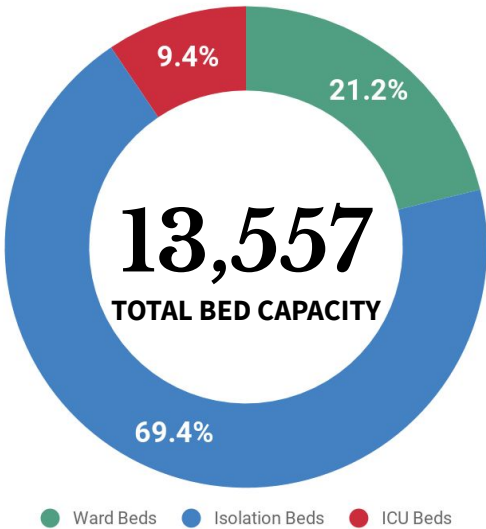

Data as of 11:59 PM, May 27, 2020. The most recent submission of the facility was included in the analysis. The overall submission rate is 99.5% for hospitals and 99.5% for infirmaries.



1,032
Ward beds occupied

1,836
available

Ward beds for confirmed COVID-19 cases



3,405
Isolation beds occupied

6,003
available



431
ICU beds occupied

850
available



350
Mech vents in use

1,614
available

DEDICATED BEDS FOR COVID-19 CASES IN TTMFs

As of May 27, 2020

Local Isolation and General Treatment Areas for COVID-19 cases (LIGTAS COVID centers) are community-managed facilities dedicated to quarantine or isolation of suspected COVID-19 cases.



51,526
BEDS IN LIGTAS COVID FACILITIES

NCR	2,713
CAR	319
REG I	7,953
REG II	1,360
REG III	1,205
REG IV-A	3,434
REG IV-B	750
REG V	6,932
REG VI	2,964

REG VII	11,267
REG VIII	1,927
REG IX	1,251
REG X	2,337
REG XI	3,015
REG XII	1,345
REG XIII	2,340
BARMM	414
TOTAL	51,526

MEGA LIGTAS AND LIGTAS COVID-19 FACILITIES

As of May 27, 2020

Mega LIGTAS COVID-19 Facilities are facilities dedicated for quarantine and isolation which are managed by the National Government

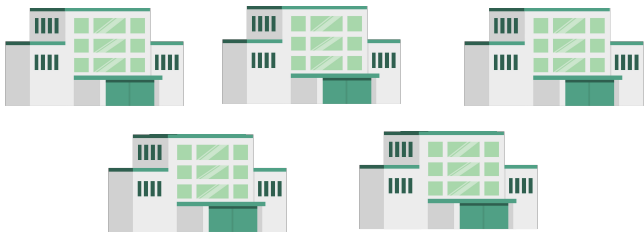

5 MEGA LIGTAS COVID FACILITIES

REGION	TTMF	Beds
NCR	PICC	294
NCR	World Trade Center	502
NCR	Rizal Memorial Coliseum	132
NCR	Ninoy Aquino Stadium	120
REG III	Philippine Arena	300
TOTAL		1,348

PERSONAL PROTECTIVE EQUIPMENT AND OTHER HEALTH EQUIPMENT DISTRIBUTED

May 27, 2020



927,275
Coveralls



353,856
Face Shields

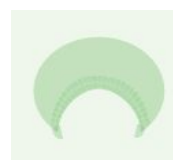

1,016,805
Head caps



6,279,500
Face Masks



1,897,270
Gloves



2,724
Thermal Scanners



891,614
Gowns



805,428
Goggles



122,000
Aprons



698,200
Kn95
495,220
N95



30
Non-invasive Ventilators

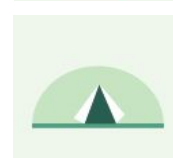

10
Sanitation Tents

FOREIGN AND LOCAL DONATIONS PROCESSED

May 27, 2020

Summary of donated PPEs:



3,323,950



307,940
N95 Masks



51
Ventilators



222,779
Coveralls

DONOR	RT-PCR BRAND	QUANTITY
Ministry of Health Brunei Mammoth Foundation	BGI (China)	101,000
Shanghai Nanjiang Co., Ltd.	Beijing Applied Technologies(China)	483,840
People's Republic of China Mr. Carlos Gonzalez San Miguel Corporation	Sansure (China)	285,408
Gov't of Singapore Temasek Foundation	A*Star Fortitude (Singapore)	640,000
Udenna Foundation Korea International Cooperation Agency	Q SenS (South Korea)	85,000
Global Fund - Philippine Business for Social Progress	Gene Xpert Cepheid (USA)	27,000
TOTAL		1,622,248

TREATMENT

For case management of COVID-19 patients, healthcare providers are advised to adhere to the existing [PSMID Guidelines](#).

FOOD AND DRUG ADMINISTRATION (FDA)

The Department of Health has issued Administrative Order No. 2020-0010 entitled “Regulations on the Conduct of Clinical Trials for Investigational Products ¹” to ensure the full protection of the rights and safety of human subjects and the integrity of clinical trial data through the adoption and implementation of International Council of Harmonization-Good Clinical Practice (ICH GCP) standards. The issuance also aims to ensure efficient and effective process for the approval of clinical trials, provide standards and requirements for the regulation and importation of Investigational Products, and strengthen the monitoring of compliance of all organizations, institutions and entities to GCP and other related FDA regulations through regulatory inspections.

Read more [here](#).

PHILHEALTH FOR ALL

The Philippine Health Insurance Corporation has released P13.3 B to 574 facilities nationwide as of May 21, 2020 as financial assistance in the fight against CoViD-19.

You can also reach PhilHealth through the following:

FB: [@PhilHealthofficial](#)

Twitter: [@teamphilhealth](#)

Youtube: [@teamphilhealth](#)

Action Center: 8441-7442

Email: actioncenter@philhealth.gov.ph

SMS: 0917-8987442

POLICY IN-FOCUS

In order to provide guidance to the different government offices handling the remains of confirmed COVID-19 cases, the DOH has issued Department Memorandum No. 2020- 0158 “Proper Handling of the Remains of Suspect, Probable, and Confirmed COVID-19 Cases²”.

This DM is being issued to reiterate the proper handling of the remains of confirmed COVID-19 cases as stipulated under Department Memorandum 2020-0067 dated 03 February 2020 on the “Guidelines on the Disposal and Shipment of the Remains of Confirmed Cases of 2019 Novel Coronavirus Acute Respiratory Disease (2019-nCoV ARD) and to provide guidance on the proper handling of remains of suspect, probable, and confirmed COVID-19 cases”.

Check the FAQs [here](#)

ERRATA FOR SITUATIONER #030:

The date was changed to match the date of SitRep 30.

Revision for the budget on the Allocation of DOH Managed Cash was also corrected.

The dates reflected on the graphs was corrected from May 25 to May 26, 2020.

Data for the Age and Sex Distribution was corrected based on EB's data.



Contact Details

For further information, you may reach us through the following platforms:

SOCIAL MEDIA ACCOUNTS

- f Facebook:**
fb.com/OfficialDOHgov
- Twitter:**
[@DOHgovph](#)
- Viber:**
DOH PH COVID-19
- TikTok:**
[@dohgovph](#)

WEBSITES

- DOH:**
www.doh.gov.ph
- Healthy Pilipinas:**
healthypilipinas.ph

CONTACT NUMBERS

- ☎ (02) 894 - COVID (26843) or 1555 (for all subscribers)
- ☎ Telemedicine hotlines (NCR):
TeleMed: (02) 8424 1724
KonsultaMD: (02) 7798 8000

Resources

1. AO 2020-0010
<https://www2.fda.gov.ph/attachments/article/674339/Administrative%20Order%20No.2020-010.pdf?fbclid=IwAR2GBOEnDe7x-iPvPi2LbX-TlmsRHpBMVfTOWSKigL-UpCslRf0e3bu0lg>
2. DM 2020-0158
<https://drive.google.com/file/d/1Bf3CyW9cy57c9Xj3MZaCE5gFRU0vq3sL/view>

THANK YOU for checking out the 31st issue of Beat COVID-19 Today! We'd like to know what you think. Send us your feedback at dohfeedback@gmail.com