

Beat COVID-19 Today

A COVID-19 Philippine Situationer



Issue 28 | May 25, 2020

Highlights and Recent Updates on COVID-19

- DOH recorded **9,918 active cases** as of May 24, with the majority of the patients exhibiting **mild symptoms** (9,050; 91.3%).
- Hypertension** and **diabetes** are the top two (2) **comorbidities** of those who have been infected with COVID-19.
- A total of **2,394** (17% of all cases) **healthcare workers** have been affected by COVID-19, with **1,153 recoveries** and 31 deaths.
- As of May 24, a total of **476 repatriate vessels** have been processed. Of these, **58 vessels** have arrived with a total of **14,338 repatriates** under quarantine directly supervised by BOQ for monitoring and PNP for security, while **418 vessels** with **21,197 repatriates** are under quarantine directly supervised by OWWA for monitoring and PCG for security. There are currently **101 vessels** being processed.
- As of reporting, **202 health facilities** have requested for additional healthcare workers under the DOH's emergency hiring program.
- DOH has approved a total of **6,802 slots** for hiring in **202 health facilities**. DOH has redeployed a total of **1,175 NDP nurses** (185 in Luzon and 990 in Visayas and Mindanao) to DOH and LGU hospitals catering COVID-19 cases.
- DOTr, LTFRB, and LTO have been giving **free rides to healthcare workers** from different access points to respective health facilities. A total of **258 units** have been deployed and a total of 920,570 ridership nationwide.
- DOH encourages the public to **maintain good health** in the midst of a pandemic. Everyone is advised to eat healthy and to avoid junk food. The *Pinggang Pinoy* is also promoted to boost one's health and resistance.

Case Summary

As of May 24, 2020

14,035

Total Cases

*total includes validated cases only

13,777

Previous day

258

Additional Cases



3,249

Recoveries

72 added



868

Deaths

5 added

9,918

Active Cases

(net of recoveries and deaths)

Active Cases Breakdown

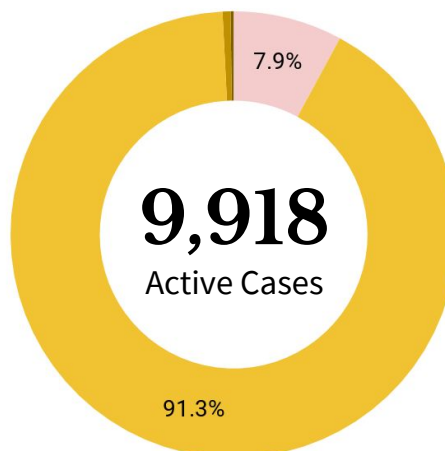

- Asymptomatic
- Mild
- Severe
- Critical



784

Asymptomatic

634

Pending Admission Status

94

Admitted

56

Home Isolation



9,050

Mild

7,720

Pending Admission Status

1,199

Admitted

131

Home Isolation



62

Severe



22

Critical

Probable Cases

As of May 24, 2020



815

Total Cases

SEVERE: Pneumonia, Difficulty of Breathing

CRITICAL: Intubated

Suspect Cases



25,542

Total Cases

PROBABLE: Previously termed as PUIs (mild or critical) with inconclusive or unofficial test results.

SUSPECT CASES: Previously termed as PUIs (mild or critical) with no test done or awaiting test results.

Goal: Shortening Duration of Infectiousness

Case Summary of Overseas Filipinos (OFs)

As of May 24, 2020

2,523

Confirmed OFs
DFA Count

557

Confirmed OFs
DOH Count

DOH Counts validated through the International Health Regulation (IHR), 24 cases for validation of disposition

REGIONAL DISTRIBUTION

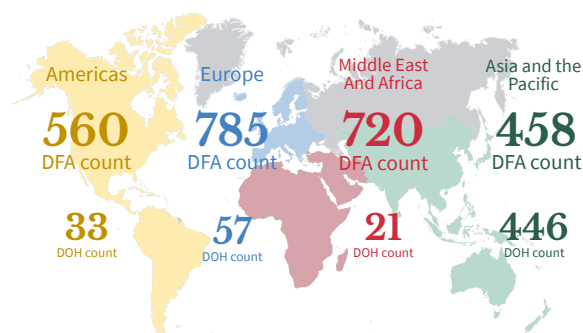

TOP COUNTRIES WITH COVID-19

WHO data as of May 24, 2020

Top 3 countries with the highest number of cases



USA

1,568,448



RUSSIA

344,481



BRAZIL

330,890

Asian country with the highest number of confirmed cases outside China



IRAN

133,521

Southeast Asian country with the highest number of confirmed cases



SINGAPORE

31,068

Healthcare Workers affected by COVID-19

As of May 24, 2020

Note: There were inconsistencies on previously reported decedent by profession. Correct professions upon validation of HCWs who died are reflected in this report.

2,394

healthcare workers
Or 1/6 are HCWs (17%)

1,210

Active

1,153

recoveries

31

Deaths

Top 5 Medical Profession/Cadre With COVID-19 cases

	Total Number	Deaths
Nurse	872	4
Physician	676	25
Nursing Assistant	145	0
Medical Technologist	88	0
Radiologic Technologist	43	0
Non-medical Staff	296	2

Active Cases Breakdown

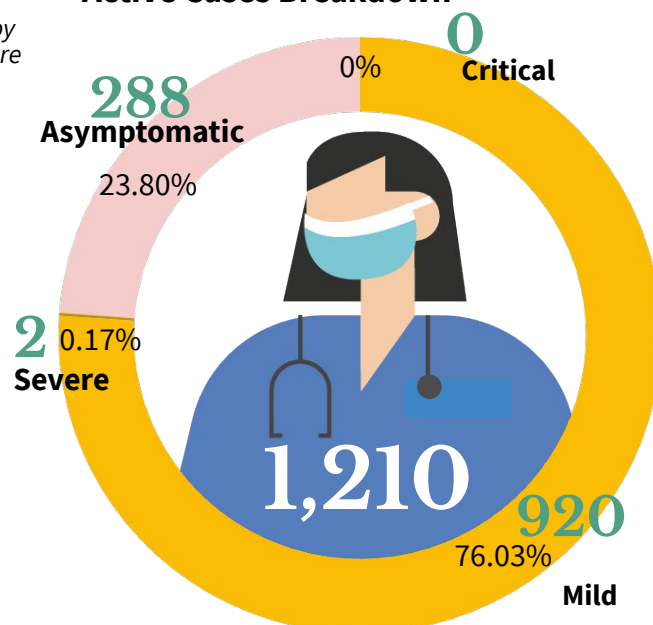

Healthcare Workers with confirmed COVID-19 by Date of Onset of Illness (N= 2,394)

No. of Cases

Philippines, as of May 24, 2020

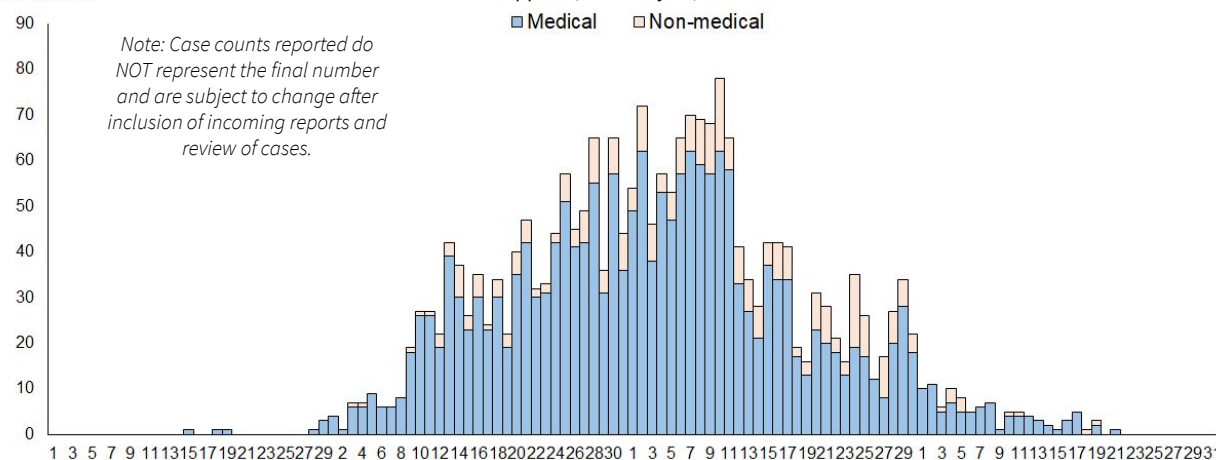
■ Medical ■ Non-medical

Date of Onset of Illness

Goal: Shortening Duration of Infectiousness

Age and Sex Distribution of confirmed cases

As of May 24, 2020

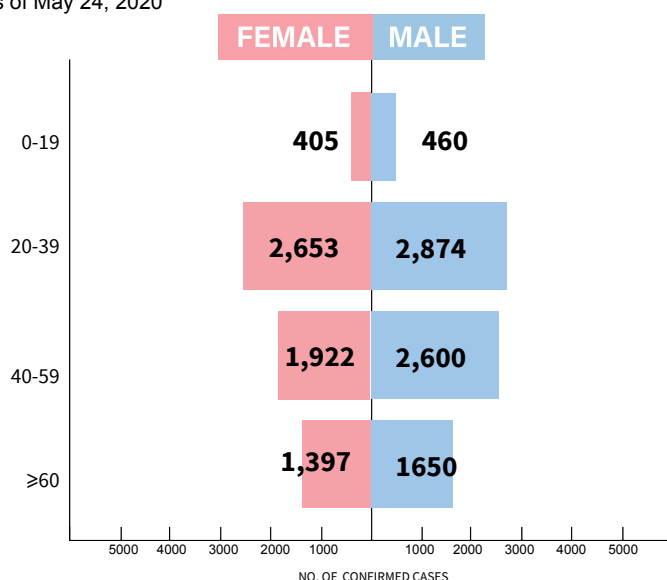

Most of the confirmed cases are Male (7630 or 54%). Most cases are within the 20-39 age group. Seventy-four cases (28-female; 46-male) with unspecified age are included in the total.



Average hospital length of stay for recovered patients is at **17 days**.



A total of 453 (52%) deaths had known comorbidities: top 2 comorbidities are hypertension (281 or 62%) and diabetes (212 or 47%).

Confirmed COVID-19 Cases by Date of Onset of Illness (N = 14,035)

Philippines, as of May 24, 2020

Note: Case counts reported do NOT represent the final number and are subject to change after inclusion of incoming reports and review of cases.

No. of Cases

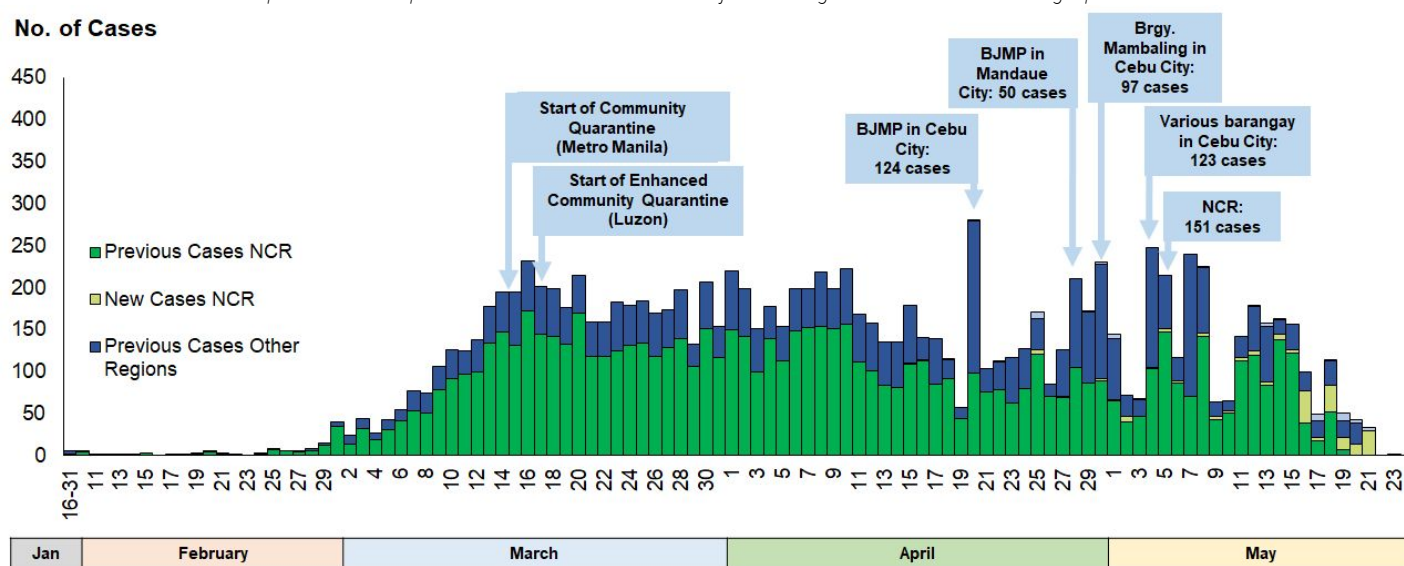

Date of Onset of Illness

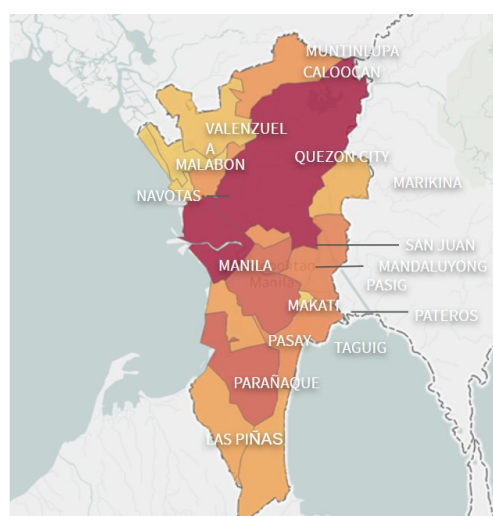

A total of 9,063 (65%) are confirmed cases from NCR. The proportion of cases in NCR decreased from 72% since January (start of case detection) to April 19, 2020 to 60% for the period of April 20 to May 24, 2020. However, on May 5, 2020, 151 cases were reported in NCR—highest since April 11.

Meanwhile, cases in Region 7 increased in proportion from 2% to 21% for the similar period. On May 4, 2020, 123 (50%) out of the 247 confirmed cases nationwide (by date of onset), were reported from various barangay in Cebu City. Region 7 recorded a total of 1,949 (14%) confirmed cases, the second highest reported in the country.

Region 4-A has the third highest cases with a total of 1,471 (10%) confirmed cases as of yesterday. Since start of case detection, the proportion of cases in Region 4A decreased from 15% to 6% for the period of April 20 to May 24.

INDIVIDUALS TESTED AS REPORTED BY COVID-19 LABORATORIES

As of May 24, 2020

Note: The results of reported laboratory positive individuals are undergoing case information, validation, and processing and may not be reflected on the official case summary of the day.

FACILITY NAME	DAILY OUTPUT (MAY 24)				CUMULATIVE				
	UNIQUE POSITIVE INDIVIDUALS	UNIQUE NEGATIVE INDIVIDUALS	UNIQUE INDIVIDUALS TESTED	SAMPLE TESTED (with results)	UNIQUE POSITIVE INDIVIDUALS	UNIQUE NEGATIVE INDIVIDUALS	UNIQUE INDIVIDUALS TESTED	SAMPLES TESTED	Remaining Available Tests
RT-PCR laboratories									
Allegiant Regional Care Hospital	0	0	0	0	37	123	160	160	560
Asian Hospital and Medical Center	2	8	10	10	13	198	211	216	6,000
Baguio General Hospital and Medical Center	0	223	223	243	84	12,341	12,425	14,051	16,354
Bicol Regional Diagnostic and Reference Laboratory (BRDRL)	0	0	0	0	53	1,461	1,514	1,543	13,717
Cebu TB Reference Laboratory - Molecular Facility for COVID-19 Testing	18	315	333	333	227	2,294	2,521	2,550	8,250
Chinese General Hospital	92	550	642	642	888	6,811	7,699	7,717	854
De La Salle University - Cavite	4	58	62	62	26	1,447	1,473	1,476	8,683
Detoxicare Molecular Diagnostics Laboratory	28	505	533	533	625	11,012	11,637	11,667	1
Divine Word Hospital	NO SUBMISSION AS OF 3 PM.				0	204	204	259	1,798
Eastern Visayas Regional Covid Testing Center	0	0	0	0	6	661	667	671	3,400
Jose B. Lingad Memorial Regional Hospital	0	0	0	0	17	1,503	1,520	1,562	43,361
Lung Center of the Philippines (LCP)	1	61	62	62	723	14,689	15,412	15,457	3,950
Makati Medical Center (MMC)	4	46	50	55	229	3,550	3,779	4,086	1,428
Marikina Molecular Diagnostics Laboratory (MMDL)	0	0	0	0	74	1,464	1,538	1,628	40
Philippine Red Cross (PRC)	14	706	720	978	1,485	36,638	38,123	38,501	50,000
Philippine Red Cross Logistics & Multipurpose Center	94	334	428	450	933	31,061	31,994	32,146	50,000
Research Institute for Tropical Medicine (RITM)	56	776	832	942	8,025	62,453	70,478	81,654	623,368
San Lazaro Hospital (SLH)	5	196	201	255	423	9,438	9,861	11,230	480
Singapore Diagnostics	18	126	144	144	211	1,718	1,929	2,044	6,600
Southern Philippines Medical Center (SPMC)	2	40	42	44	298	7,036	7,334	8,961	159,330
St. Luke's Medical Center - BGC (SLMC-BGC)	6	140	146	166	852	8,554	9,406	11,661	22,520
St. Luke's Medical Center - Quezon City (SLMC-QC)	NO SUBMISSION AS OF 3 PM.				1,024	4,013	5,037	6,351	22,520
The Medical City (TMC)	7	115	122	178	588	3,291	3,879	4,014	920
UP National Institutes of Health (UP-NIH)	1	45	46	48	1,295	7,257	8,552	9,267	6,412
UP-PGH Molecular Laboratory	NO SUBMISSION AS OF 3 PM.				97	837	934	1,003	962
UP Philippine Genome Center	0	0	0	0	295	1,409	1,704	1,874	8,700
Vicente Sotto Memorial Medical Center (VSMMC)	22	164	186	263	2,208	12,643	14,851	15,945	9,748
Victoriano Luna - AFRIMS	0	27	27	27	12	1,525	1,537	1,572	8,035
Western Visayas Medical Center (WVMC)	3	279	282	287	110	9,187	9,297	10,261	11,400
ZCMC-DA Satellite Laboratory	0	0	0	0	8	213	221	239	1,944
GenXpert Laboratories									
Cotabato Regional Medical Center	0	42	42	42	2	111	113	114	1,026
Lung Center of the Philippines GeneXpert Laboratory	10	14	24	25	161	815	976	988	1,892
Northern Mindanao Medical Center	0	0	0	0	1	35	36	36	0
Osipital ng Palawan GeneXpert Laboratory	0	0	0	0	0	3	3	3	594
Zamboanga City Medical Center GeneXpert Laboratory	0	5	5	5	119	645	764	770	325
TOTAL	387	4,775	5,162	5,794	21,149	256,640	277,789	301,677	1,095,172

CUMULATIVE DATA AS OF MAY 24, 2020

Disclaimer: Unique individuals should still be taken as approximate, since there is still the possibility that the same individual could have been counted twice if they took more than one test on different days or even across different labs

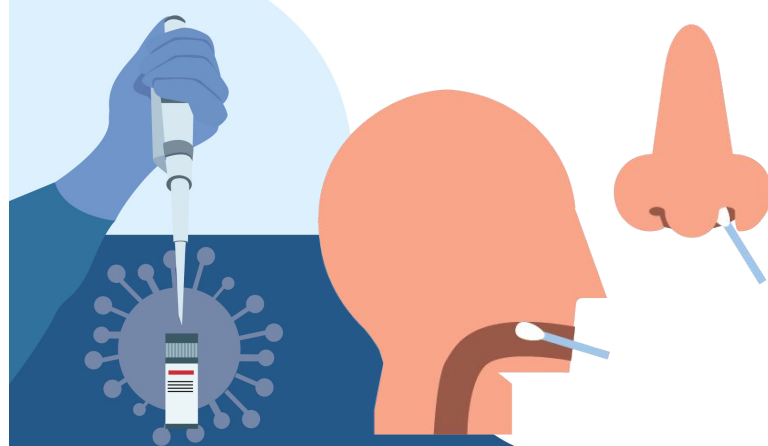

21,149 (7.6%)

Total Positive Individuals

*total includes both validated and unvalidated cases

277,789

Total Unique Individuals Tested

301,677

Total Tests Conducted

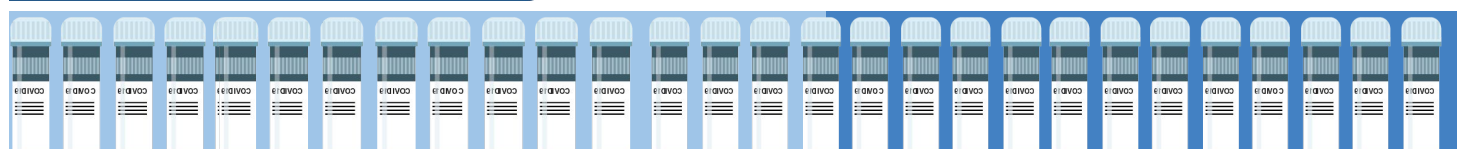

FACILITY NAME	REGION	STAGE
Research Institute for Tropical Medicine	NCR	V
San Lazaro Hospital		
UP National Institutes of Health		
Lung Center of the Philippines		
St. Luke's Medical Center- QC		
The Medical City - Ortigas		
Victoriano Luna - AFRIMS		
Detoxicare Molecular Diagnostics Laboratory		
St. Luke's Medical Center - BGC		
Makati Medical Center		
Philippine Red Cross		
Chinese Gen. Hospital		
PRC-PLMC		
Philippine Genome Center UP-Diliman		
Marikina Molecular Diagnostic Laboratory		
UP-PGH Molecular Laboratory		
Singapore Diagnostic, Inc.		
Asian Hospital & Medical Center		
PNP Crime Laboratory		
National Kidney and Transplant Institute		
Baguio General Hospital and Medical Center	CAR	
Ilocos Training Regional Medical Center	I	
J B. Lingad Memorial Hospital	III	
De La Salle University - Cavite	IV-A	
Lucena United Doctors Hospital and Medical Center		
Bicol Regional Diagnostic and Reference Laboratory	V	
Western Visayas Medical Center	VI	
Allegiant Regional Care Hospital	VII	
Vicente Sotto Memorial Medical Center		
Cebu TB Reference Laboratory	VIII	
Eastern Visayas Regional Medical Center		
Divine Word Hospital	IX	
Zamboanga City Medical Center - DA Satellite Lab	XI	
Southern Philippines Medical Center	NCR	
PRC-Port Area		
Hi-Precision (QC)	IV	
Davao One World Diagnostic Center Incorporated		XI
ABC Clinical Laboratory	NCR	III
Safeguard DNA Diagnostics		
Tropical Disease Foundation		
Fe del Mundo Medical Center		
Philippine Children's Medical Center		
Mariano Marcos Memorial Hospital	I	
Cagayan Valley Medical Center	II	
Southern Isabela Medical Center		
The Medical City - Clark	III	
Bataan General Hospital		
Green City Medical Center		
Philippine Red Cross Clark Molecular Laboratory		
Philippine Red Cross - Logistics and Training Center		
Batangas Medical Center	IV-A	
San Pablo College Medical Center		
Laguna Provincial Hospital - San Pablo City District Hospital		
Calamba Medical Center		
Ospital ng Imus		
Bacolod Queen of Mercy Hospital	VI	
Teresita Jalandoni Provincial Hospital		
Corazon Locsin Montelibano Memorial Regional Hospital		
Western Visayas State University Medical Center		
Governor Celestino Gallares Memorial Medical Center (Bohol)	VII	
Northern Mindanao Medical Center	X	
Northern Mindanao TB Regional Center		
Polymedic Medical Plaza		
Cotabato Regional Medical Center		
Adela Serra TY Memorial Medical Center	BARM	
CARAGA Regional Hospital	CARAGA	

Additional laboratory for May 24

FACILITY NAME (RT-PCR using Gene Xpert)	REGION	STAGE
Zamboanga City Medical Center	IX	V
Cagayan Valley CHD TB Reference Laboratory	II	
Dr. Jose B. Rodríguez Memorial Hospital and Sanitarium (TALA)	NCR	
Lung Center of the Philippines		
Tondo Medical Center		
Northern Mindanao Medical Center	X	
Ospital ng Palawan	IV-B	
Cotabato Regional Medical Center	XII	
Bataan General Hospital	III	IV
Regional 1 Medical Center	I	III
Mariano Marcos Memorial Hospital		
Ilocos Training Regional Medical Center		
Cagayan Valley Medical Center	II	
Central Luzon Doctor's Hospital	III	
President Ramon Magsaysay Provincial Hospital		
Philippine Tuberculosis Society, Inc.- Quezon Institute		
San Lazaro Hospital	NCR	
Tropical Disease Foundation		
Philippine Heart Center		
Amang Rodriguez Memorial Center		
Jose R. Reyes Memorial Medical Center		
Las Pinas General Hospital		
Bicol Medical Center	V	
Western Visayas Medical Center (WVMC)	VI	
Rakkk Prophet Medical Center Inc.	IV-A	
Butuan Medical Center	CARAGA	
Davao Doctors' Hospital	XI	
Davao Regional Medical Center		
Davao TB Reference Laboratory		
Dr. Arturo Pingoy Medical Center	XII	

STATUS OF LABORATORY LICENSING

As of May 24, 2020

*Facilities with GeneXpert machines included.

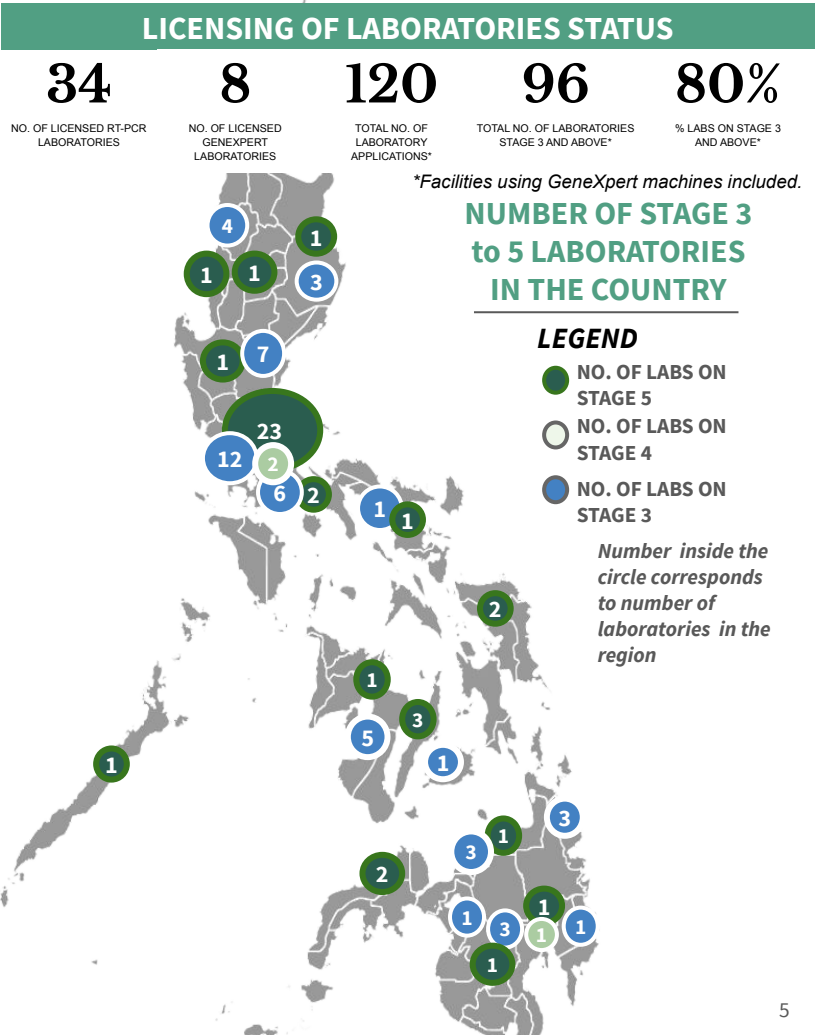

Goal: Increase Resilience, Stop Transmission, Reduce Contact

BEHAVIORAL MESSAGES OF THE DAY

As of May 24, 2020

- As the country ushers into the New Normal era, minimum health standards are essential to keep everyone healthy and safe. In [offices/workplaces](#), everyone is encouraged to eat nutritious food, exercise at least 15 minutes daily, and get enough sleep. Quintessential safety measures should also be in place: face masks should be worn at all times, hand hygiene should be maintained, and physical distancing should be strictly observed. Items and spaces in the workplace should be regularly disinfected. Employees should be checked for symptoms before entering the workplace. For those with mild symptoms, staying at home is advised, while in worse cases, they must contact local BHERT or DOH hotline.
- To maintain good health in the midst of a pandemic, everyone is advised to [eat healthy](#) and to avoid junk food. The Pinggang Pinoy is also promoted to boost one's health and resistance. In the same vein, exercising at least three times a week is advised to maintain good health.
- Everyone should be careful in sharing claims about COVID-19, especially now that the country is entering the New Normal era. With this, the public is encouraged to [be careful with what they see on social media](#).
- As more repatriates return to the country, the importance of quarantine protocols should be emphasized. While under quarantine, repatriates should practice proper handwashing, cough etiquette, wearing of mask, and should adhere to physical distancing measures.

MINIMUM HEALTH STANDARDS: FAQs - OFFICES/WORKPLACE



Q: Paano mapapanatili ng mga empleyado ang kanilang kalusugang pisikal at mental?

A: Kumain ng masustansya at laging isaisip ang prinsipyong Pinggang Pinoy ng DOH. Iwasang kumain ng pagkain na sobrang tamis, maalat, at mataba.



f OfficialDOHgov @DOHgovph doh.gov.ph (02) 894-COVID / 1555

Ngayon: Remember the Pinggang Pinoy!



HOW DO YOU MAKE 0.05% DISINFECTANT SOLUTION FOR CLEANING HOUSEHOLD ITEMS?



1. Gather all materials needed: disinfectant container, bleach/chlorine, water, personal protective equipment



3. When preparing the solution, pour the amount of water required into a plastic container then add the bleach (and not the other way around):

2. Wear appropriate personal protective equipment (gloves, goggles, apron and boots) when handling and preparing bleach solutions.

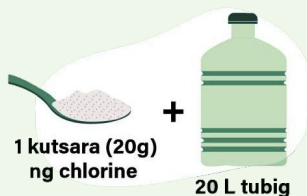

4. If you are using household bleach (5% active chlorine), mix:

- 1 ml bleach + 9 ml water, or
- 100 ml bleach + 900 ml water
- For chlorine powder/granules/tablet (60-70% active chlorine, dissolve: 1 tbsp of chlorine + 20L of water



Goal: Enhance quality, consistency, and affordability of care provision

HOSPITAL BEDS AND MECHANICAL VENTILATORS DEDICATED TO COVID-19 CASES

Data taken from the DOH DataCollect App. Specific for COVID-19 cases.

As of May 24, 2020

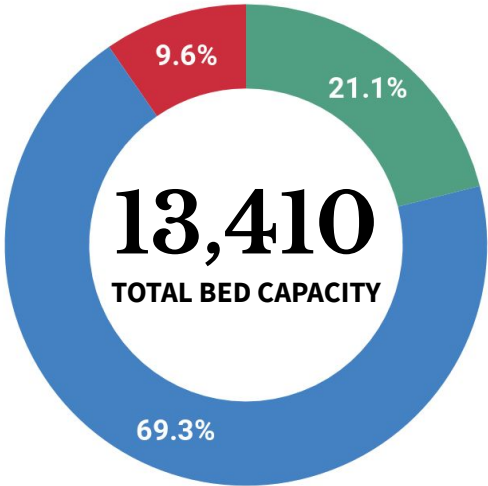

● Ward Beds ● Isolation Beds ● ICU Beds



961
Ward beds occupied

1,863
available



Ward beds for confirmed COVID-19 cases



3,356
Isolation beds occupied

5,941
available

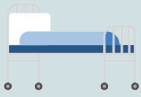

452
ICU beds occupied

837
available

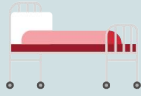

363
Mech vents in use

1,611
available



DEDICATED BEDS FOR COVID-19 CASES IN TTMFs

As of May 24, 2020

Local Isolation and General Treatment Areas for COVID-19 cases (LIGTAS COVID centers) are community-managed facilities dedicated to quarantine or isolation of suspected COVID-19 cases.



48,148
BEDS IN LIGTAS COVID FACILITIES

MEGA LIGTAS AND LIGTAS COVID-19 FACILITIES

As of May 24, 2020

Mega LIGTAS COVID-19 Facilities are facilities dedicated for quarantine and isolation which are managed by the National Government



5 MEGA LIGTAS COVID FACILITIES

REGION	TTMF	Beds
NCR	PICC	294
NCR	World Trade Center	502
NCR	Rizal Memorial Coliseum	132
NCR	Ninoy Aquino Stadium	120
REG III	Philippine Arena	300
TOTAL		1,348

NCR	1,266
CAR	319
REG I	8,008
REG II	1,416
REG III	1,238
REG IV-A	3,425
REG IV-B	791
REG V	6,932
REG VI	3,064

REG VII	11,219
REG VIII	1,175
REG IX	1,255
REG X	2,524
REG XI	2,954
REG XII	1,345
REG XIII	803
BARMM	414
TOTAL	48,148

HEALTHCARE WORKER TRANSPORTATION

As of May 24, 2020

The Department of Transportation, Land Transportation Franchising Board, and Land Transportation Office have been giving free rides to healthcare workers from different access points to respective health facilities.

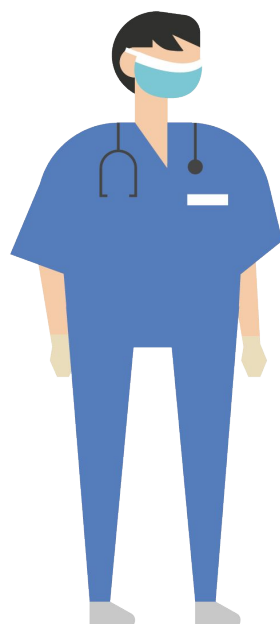

934,771

TOTAL RIDERSHIP NATIONWIDE

228,030

Total Ridership in NCR

706,741

Total Ridership in other Regions

251

Units Deployed

228,030

NCR

706,741

Other Regions



20 ROUTES

In the National Capital Region

PERSONAL PROTECTIVE EQUIPMENT DISTRIBUTED

May 24, 2020



851,645

Coveralls



727,528

Goggles



5,387,500

Face Masks



30

Non-invasive Ventilators



816,414

Gowns

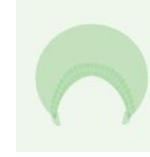

938,805

Headcaps

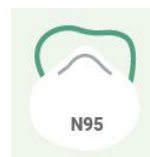

490,500

N95



2,722

Thermal Scanners



301,356

Face Shields



621,200

Kn95

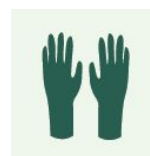

1,742,270

Gloves



10

Sanitation Tents

FOREIGN AND LOCAL DONATIONS PROCESSED

May 24, 2020

DONOR	RT-PCR BRAND	QUANTITY
Ministry of Health Brunei Mammoth Foundation	BGI (China)	101,000
Shanghai Nanjiang Co., Ltd.	Beijing Applied Technologies (China)	483,840
Gov't of China Mr. Carlos Gonzalez	Sansure (China)	285,408
Gov't of Singapore Temasek Foundation	A*Star Fortitude (Singapore)	640,000
Udenna Foundation Korea International Cooperation Agency	Q SenS (South Korea)	85,000
Global Fund - Philippine Business for Social Progress	Gene Xpert Cepheid (USA)	21,000
TOTAL		1,616,248

Summary of donated PPEs:



2,823,950

Face Masks



307,940

N95 Masks



51

Ventilators



222,779

Coveralls

TREATMENT

For case management of COVID-19 patients, healthcare providers are advised to adhere to the existing [PSMID Guidelines](#).

FOOD AND DRUG ADMINISTRATION (FDA)

The Food and Drug Administration (FDA) issued FDA Circular No. 2020-017¹ to inform all concerned stakeholders and partners regarding the prohibition on the selling of essential emergency medicines and medical devices beyond the price ceiling/range set by the Department of Health Department Memorandum (DM) No. 2020-0058 dated 31 January 2020, DM No. 2020-0058-A dated 11 February 2020, DM No. 2020-0058-B dated 05 March 2020, and Department Circular 2020-0186 dated 15 April 2020 declaring the price freeze of essential emergency medicines and supplies in the entire country due to the 2019- Novel Coronavirus (COVID-19).

The public is encouraged to check the authorization status of establishments and health products at the [FDA website](#).

PHILHEALTH FOR ALL

The Philippine Health Insurance Corporation, to better understand PHILHEALTH Circular No. 2020-0012² entitled “Guidelines on the COVID-19 Community Isolation Benefit Package (CCIBP)” has issued Frequently Asked Questions in their social media page.

Check the FAQs [here](#).

POLICY IN-FOCUS

In order to provide guidance to the different government offices for the safe repatriation of Overseas Filipinos, the Department of Health has issued Department Memorandum No. 2020-0182 entitled “Revised Interim Guidelines on the Mass Repatriation and Mandatory Quarantine of Land-based Overseas Filipinos (OFs) during the Coronavirus Disease 2019 (COVID-19) Pandemic³.”

The goal of these guidelines is to repatriate and accommodate all the incoming OFs from land-based employment, following the President’s directives, and at the same time, maintaining precautions so as to prevent the risk of importing COVID-19 cases from abroad.

Check the FAQs [here](#).

ERRATA FOR SITUATIONER #027:

Age-Sex Distribution Graph: X-axis has already been corrected to represent the highest number in the graph. Parenthesis was inserted after the N total on page 2.

The date for the behavioral message on page 6 was corrected to May 23.



Contact Details

For further information, you may reach us through the following platforms:

SOCIAL MEDIA ACCOUNTS

- f Facebook:**
fb.com/OfficialDOHgov
- Twitter:**
[@DOHgovph](https://twitter.com/DOHgovph)
- Viber:**
DOH PH COVID-19
- TikTok:**
[@dohgovph](https://tiktok.com/@dohgovph)

WEBSITES

- DOH:**
www.doh.gov.ph
- Healthy Pilipinas:**
healthypilipinas.ph

CONTACT NUMBERS

- ☎ (02) 894 - COVID (26843) or 1555 (for all subscribers)
- ☎ Telemedicine hotlines (NCR):
TeleMed: (02) 8424 1724
KonsultaMD: (02) 7798 8000

Resources

1. FDA Circular No. 2020-017 - prohibition on the selling of essential emergency medicines and medical devices beyond the price ceiling/range set by the DOH DM No. 2020-0058: <https://www.fda.gov.ph/wp-content/uploads/2020/05/FDA-Circular-No.2020-017.pdf>
2. PhilHealth Circular 2020-0012- Guidelines on the COVID-19 Community Isolation Benefit Package (CCIBP) <https://www.philhealth.gov.ph/circulars/2020/circ2020-0012.pdf>
3. DM 2020-0182 -Revised Interim Guidelines on the Mass Repatriation and Mandatory Quarantine of Land-based Overseas Filipinos (OFs) during the Coronavirus Disease 2019 (COVID-19) Pandemic <https://drive.google.com/file/d/15LAIErN-2oflJWf1Ujpm24JCBksgYsY9/view>

THANK YOU for checking out the 28th issue of Beat COVID-19 Today! We’d like to know what you think. Send us your feedback at dohfeedback@gmail.com