



Dengue Disease Surveillance Report



January 1 – February 10, 2018

Philippine Integrated Disease Surveillance and Response
Public Health Surveillance Division

Trend in the Philippines

A total of **10,980** dengue cases were reported nationwide from January 1 to February 10, 2018. This is **41.38%** lower compared to the same time period last year (**18,731**).

**Fig. 1 Reported Dengue Cases by Morbidity Week
Philippines, January 1 – February 10, 2018* (N=10,980)**

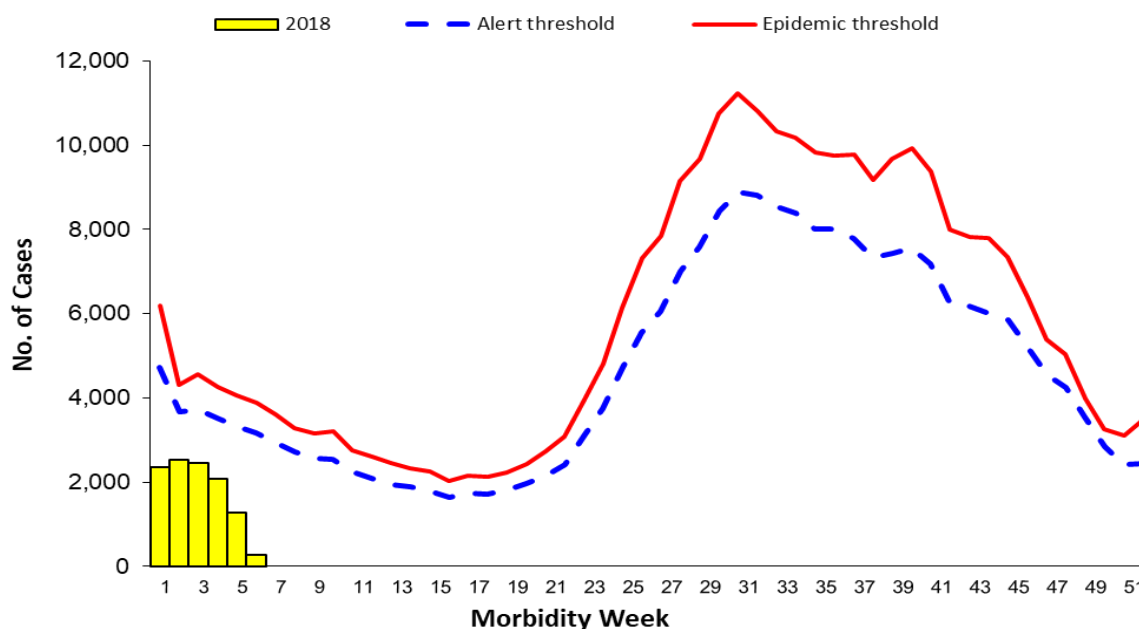

**Fig. 2 Reported Dengue Cases by Morbidity Week,
Philippines, January 1 – February 10, 2018*
2018* vs 2017 (N=10,980)**

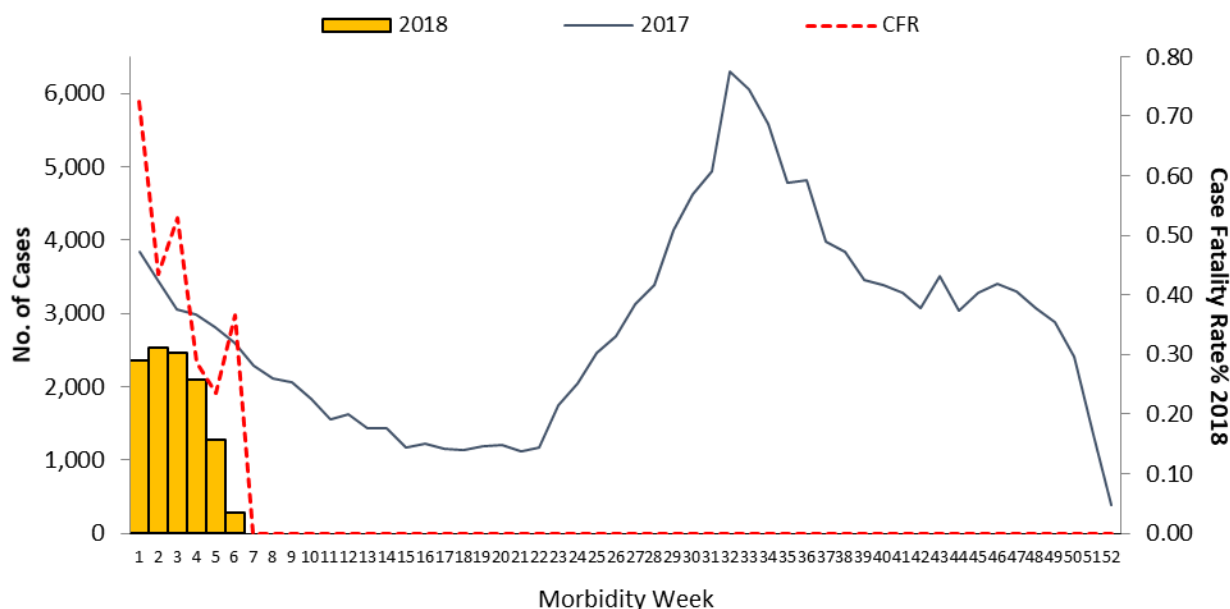

**NOTE: Case counts reported here do NOT represent the final number and are subject to change after inclusion of delayed reports and review of cases. All 2017 data reflects partial data only of all Regions.*



Dengue Disease Surveillance Report



January 1 – February 10, 2018

Philippine Integrated Disease Surveillance and Response
Public Health Surveillance Division

Geographic Distribution

Most of the cases were from the following regions: **Region IVA** (22.80%), **Region III** (17.89%), **NCR** (16.58%), **Region I** (7.25%) and **Region VII** (5.53%). Most of the cases were from following provinces: **Metro Manila** (16.58%), **Cavite** (10%), **Pampanga** (6.6%), **Pangasinan** (5.88%), and **Laguna** (4.66%).

Fig. 3 Reported Dengue Cases by Region
Philippines, 2018* vs 2017 (N=10,980)

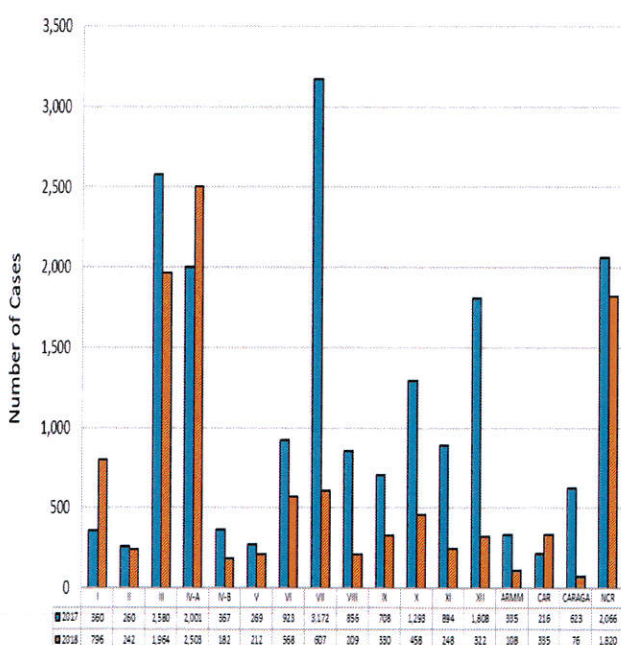
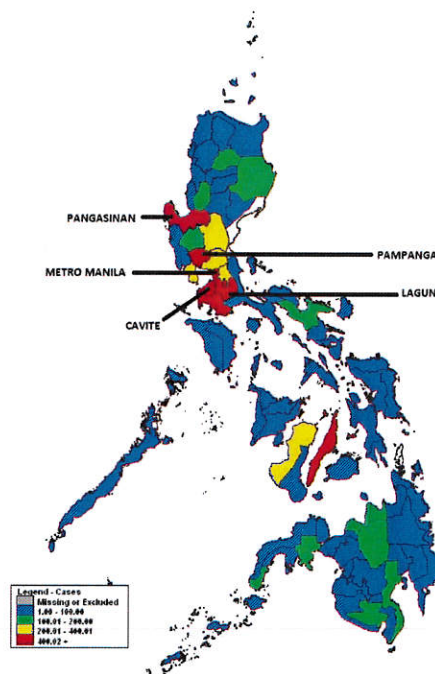

Fig. 4 Reported Dengue Cases by Province
Philippines, January 1 – February 10, 2018* (N=10,980)



Profile of Cases

Ages of cases ranged from less than 1 month to 99 years old (median = 13 years). Majority of cases were male (53.4%). Most (23.4%) of the cases belonged to the 10-14 years age group.

Fig.5 Reported Dengue Cases by Age Group and Sex
Philippines, January 1 – February 10, 2018* (N= 10,980)

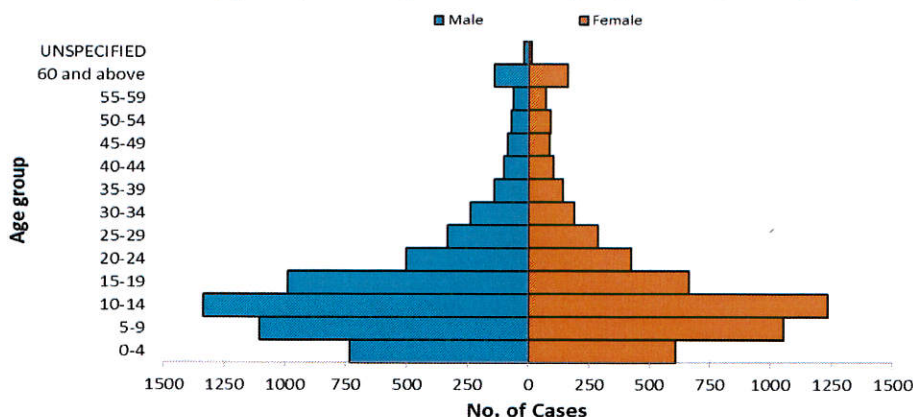

**NOTE: Case counts reported here do NOT represent the final number and are subject to change after inclusion of delayed reports and review of cases. All 2017 data reflects partial data only of all Regions.*



Dengue Disease Surveillance Report



January 1 – February 10, 2018

Philippine Integrated Disease Surveillance and Response
Public Health Surveillance Division

There were 51 deaths (CFR = 0.46%) reported. The age group that has the highest CFR is the 0-4 years old (1.12%) age group.

Fig. 6 Reported Dengue Case Fatality Rate (CFR) by Age Group, Philippines, January 1 – February 10, 2018* (n=51)

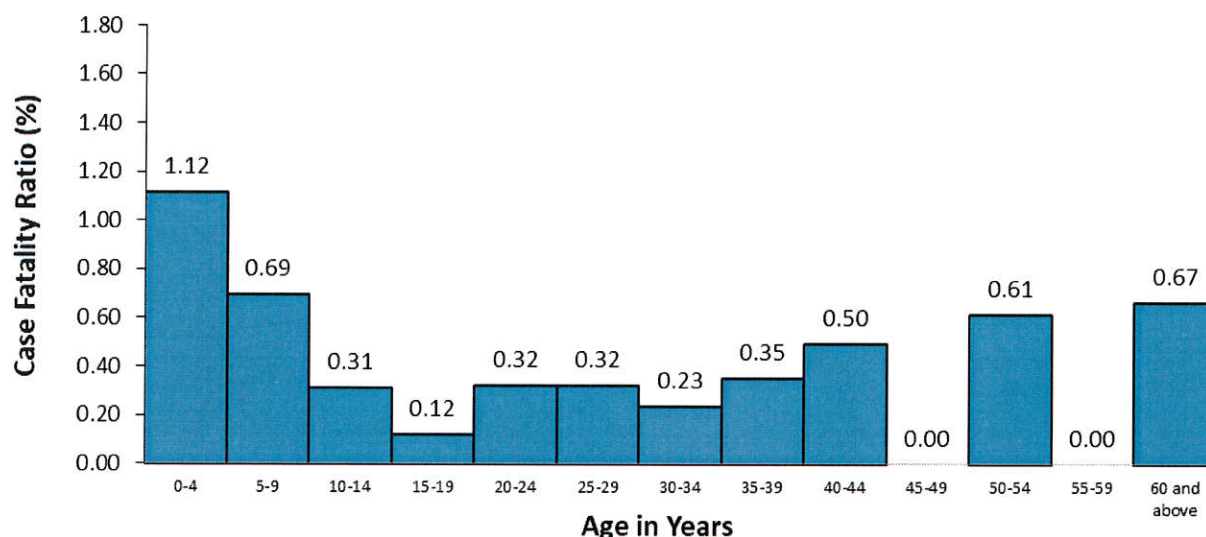

Table 1. Dengue Cases & Deaths by Region
Philippines, 2018* vs 2017

Region	Cases			Deaths			
	2018	2017	% Change	2018	CFR (%)	2017	CFR (%)
I	796	360	↑ 121.11	3	0.38	1	0.28
II	242	260	↓ -6.92	1	0.41	1	0.38
III	1,964	2,580	↓ -23.88	6	0.31	11	0.43
IV-A	2,503	2,001	↑ 25.09	14	0.56	13	0.65
MIMAROPA	182	367	↓ -50.41	1	0.55	0	0.00
V	212	269	↓ -21.19	3	1.42	2	0.74
VI	568	923	↓ -38.46	2	0.35	7	0.76
VII	607	3,172	↓ -80.86	4	0.66	37	1.17
VIII	209	856	↓ -75.58	2	0.96	4	0.47
IX	330	708	↓ -53.39	3	0.91	5	0.71
X	458	1,293	↓ -64.58	4	0.87	4	0.31
XI	248	894	↓ -72.26	0	0.00	6	0.67
XII	322	1,808	↓ -82.19	0	0.00	14	0.77
ARMM	108	335	↓ -67.76	1	0.93	3	0.90
CAR	335	216	↑ 55.09	1	0.30	1	0.46
CARAGA	76	623	↓ -87.80	0	0.00	4	0.64
NCR	1,820	2,066	↓ -11.91	6	0.33	8	0.39
Total	10,980	18,731	↓ -41.38	51	0.46	121	0.65

*NOTE: Case counts reported here do NOT represent the final number and are subject to change after inclusion of delayed reports and review of cases. All 2017 data reflects partial data only of all Regions.



Dengue Disease Surveillance Report



January 1 – February 10, 2018

Philippine Integrated Disease Surveillance and Response
Public Health Surveillance Division

Editorial Board

IRMA L. ASUNCION, MD, MHA, CESO III
Director IV, *Epidemiology Bureau*

GENESIS MAY J. SAMONTE, MD, MSc, PHSAE
OIC-Division Chief, *PHSD*

JUNE CANTATA B. CORPUZ, RN
Nurse III, *PIDSR National Coordinator*

JEZA JONAH D. CRUCENA, RN
Nurse III, *VPDS National Coordinator*

*NOTE: Case counts reported here do NOT represent the final number and are subject to change after inclusion of delayed reports and review of cases. All 2017 data reflects partial data only of all Regions.