



Dengue Disease Surveillance Report



January 1 – May 20, 2017

Philippine Integrated Disease Surveillance and Response
Public Health Surveillance Division

Trend in the Philippines

A total of **35,973** reported dengue cases were reported nationwide from January 1 to May 20, 2017. This is **31.8%** lower compared to the same time period last year (**52,780**).

**Fig. 1 Reported Dengue Cases by Morbidity Week
Philippines, January 1 - May 20, 2017* (N=35,973)**

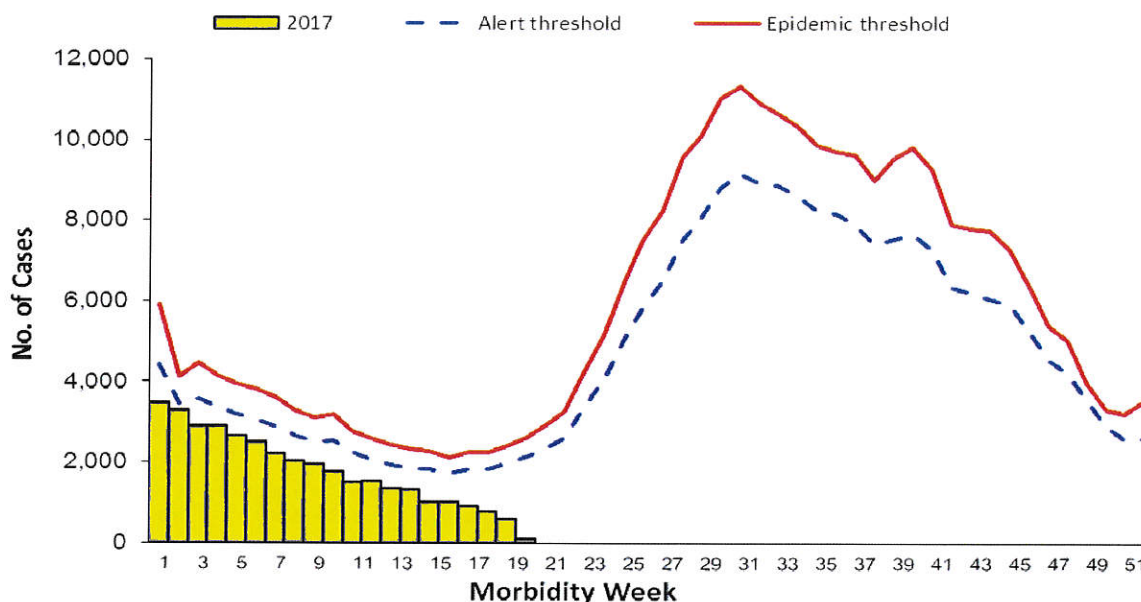

**Fig. 2 Reported Dengue Cases by Morbidity Week,
Philippines, January 1 - May 20, 2017*
2017* vs 2016 (N=35,973)**

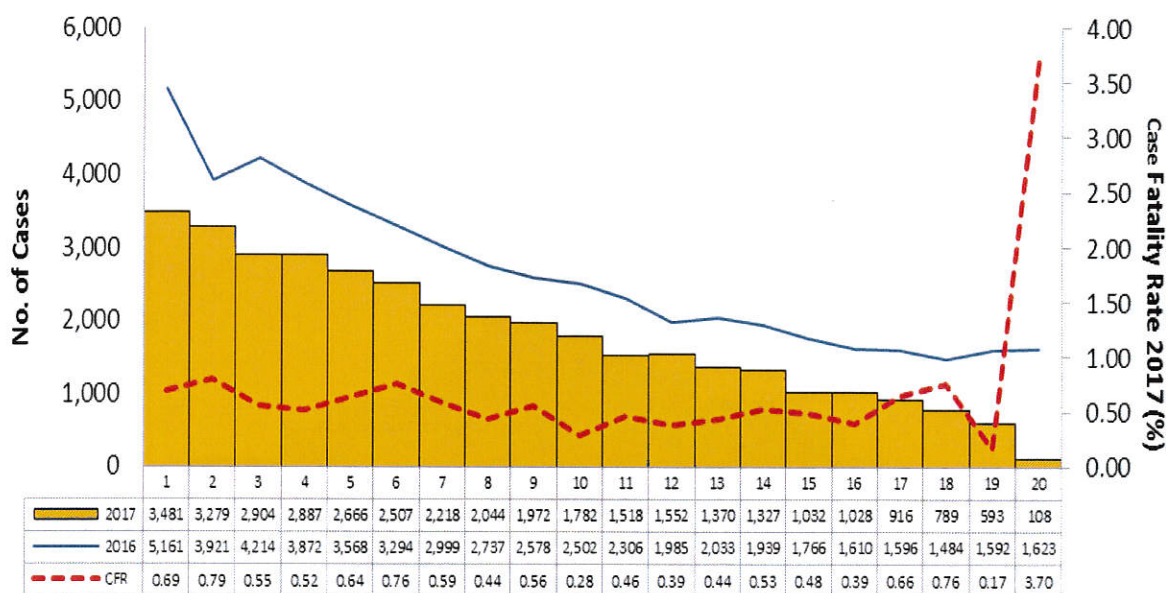

*NOTE: Case counts reported here do NOT represent the final number and are subject to change after inclusion of delayed reports and review of cases.



Dengue Disease Surveillance Report



January 1 – May 20, 2017

Philippine Integrated Disease Surveillance and Response
Public Health Surveillance Division

Geographic Distribution

Most of the cases were from the following regions: **Region VII** (15.5%), **Region III** (13%), **NCR** (12.2%), **Region IVA** (11.4%) and **Region XII** (11.1%).

**Fig. 3 Reported Dengue Cases by Region
Philippines, 2017* vs 2016 (N=35,973)**

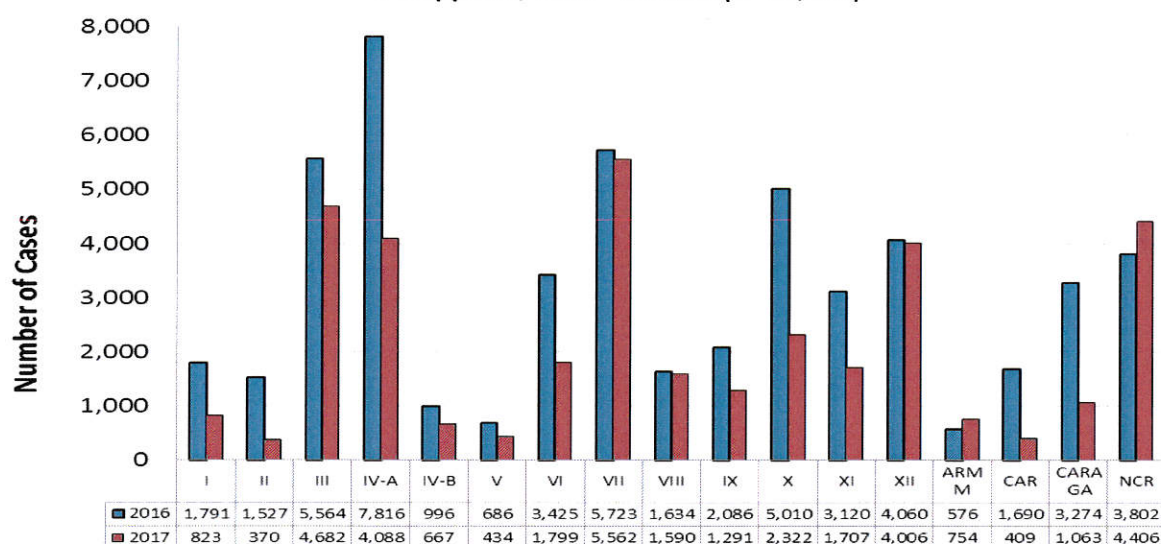

Profile of Cases

Ages of cases ranged from less than 1 month to 98 years old (median = 13 years). Majority of cases were male (54%). Most (21.5%) of the cases belonged to the 5 - 9 years age group.

**Fig.4 Reported Dengue Cases by Age Group and Sex
Philippines, January 1 - May 20, 2017* (N= 35,973)**

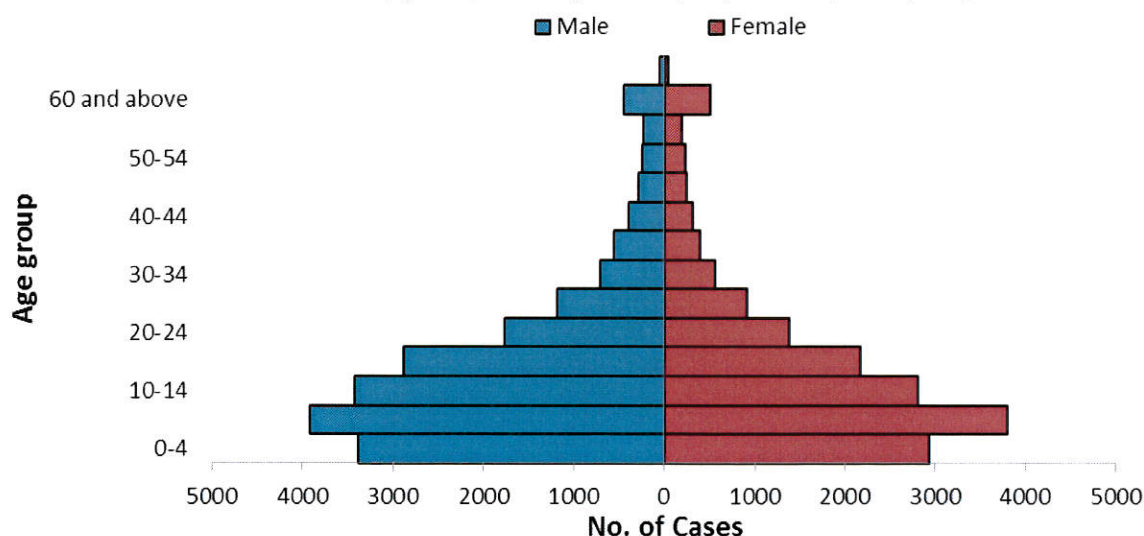

**NOTE: Case counts reported here do NOT represent the final number and are subject to change after inclusion of delayed reports and review of cases.*



Dengue Disease Surveillance Report



January 1 – May 20, 2017

Philippine Integrated Disease Surveillance and Response
Public Health Surveillance Division

There were 207 deaths (CFR = 0.58%) reported. The age group that has the highest CFR is the 0-4 years old (0.86%) age group.

Fig. 5 Reported Dengue Case Fatality Rate (CFR) by Age Group, Philippines, January 1 - May 20, 2017* (n=207)

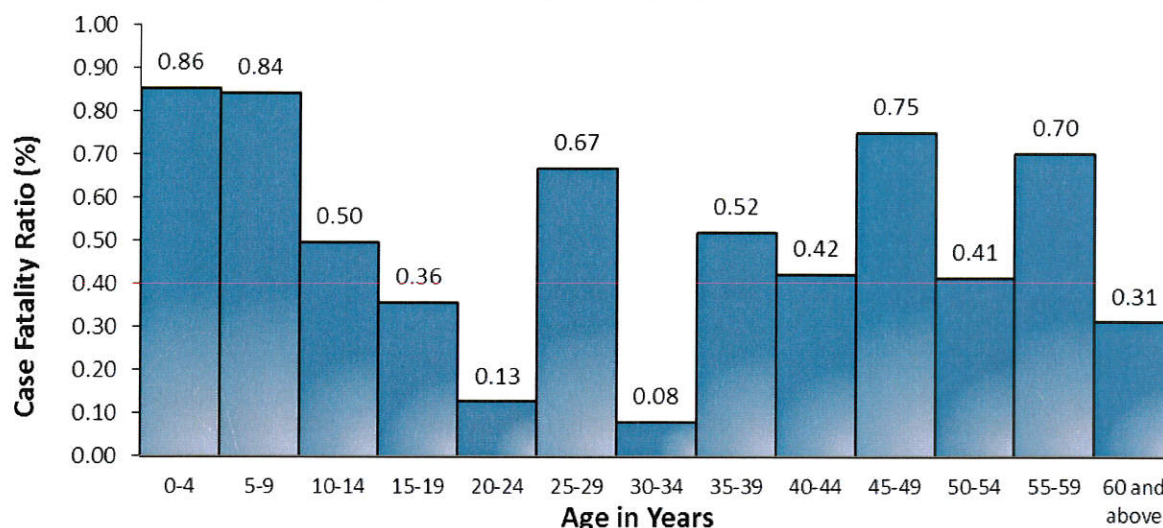

Table 1. Dengue Cases & Deaths by Region
Philippines, 2017* vs 2016

| Region | Cases | | | Deaths | | | |
|--------------|---------------|---------------|----------------|------------|-------------|------------|-------------|
| | 2017 | 2016 | % Change | 2017 | CFR (%) | 2016 | CFR (%) |
| I | 823 | 1,791 | ↓ -54.0 | 4 | 0.49 | 4 | 0.22 |
| II | 370 | 1,527 | ↓ -75.8 | 3 | 0.81 | 4 | 0.26 |
| III | 4,682 | 5,564 | ↓ -15.9 | 16 | 0.34 | 11 | 0.20 |
| IV-A | 4,088 | 7,816 | ↓ -47.7 | 24 | 0.59 | 35 | 0.45 |
| IV-B | 667 | 996 | ↓ -33.0 | 0 | 0.00 | 9 | 0.90 |
| V | 434 | 686 | ↓ -36.7 | 3 | 0.69 | 4 | 0.58 |
| VI | 1,799 | 3,425 | ↓ -47.5 | 16 | 0.89 | 8 | 0.23 |
| VII | 5,562 | 5,723 | ↓ -2.8 | 51 | 0.92 | 45 | 0.79 |
| VIII | 1,590 | 1,634 | ↓ -2.7 | 7 | 0.44 | 7 | 0.43 |
| IX | 1,291 | 2,086 | ↓ -38.1 | 6 | 0.46 | 9 | 0.43 |
| X | 2,322 | 5,010 | ↓ -53.7 | 11 | 0.47 | 17 | 0.34 |
| XI | 1,707 | 3,120 | ↓ -45.3 | 12 | 0.70 | 23 | 0.74 |
| XII | 4,006 | 4,060 | ↓ -1.3 | 19 | 0.47 | 20 | 0.49 |
| ARMM | 754 | 576 | ↑ 30.9 | 7 | 0.93 | 10 | 1.74 |
| CAR | 409 | 1,690 | ↓ -75.8 | 1 | 0.24 | 6 | 0.36 |
| CARAGA | 1,063 | 3,274 | ↓ -67.5 | 4 | 0.38 | 14 | 0.43 |
| NCR | 4,406 | 3,802 | ↑ 15.9 | 23 | 0.52 | 15 | 0.39 |
| Total | 35,973 | 52,780 | ↓ -31.8 | 207 | 0.58 | 241 | 0.46 |

*NOTE: Case counts reported here do NOT represent the final number and are subject to change after inclusion of delayed reports and review of cases.



Dengue Disease Surveillance Report



January 1 – May 20, 2017

Philippine Integrated Disease Surveillance and Response
Public Health Surveillance Division

EDITORIAL BOARD

IRMA L. ASUNCION, MD, MHA, CESO IV
Director IV, Epidemiology Bureau

GENESIS MAY J. SAMONTE, MD, MSc, PHSAE
OIC-Division Chief, PHSD

MARIEL A. DEJESA, MD, MPM
Medical Officer IV, PHSD

Allan P. Ignacio
Statistician II

June Cantata B. Corpuz, RN
PIDSR Program Manager

Jezza Jonah D. Crucena, RN
VPD National Coordinator

*NOTE: Case counts reported here do NOT represent the final number and are subject to change after inclusion of delayed reports and review of cases.