

*LIBRARY*  
*COPY*

185  
1

**PHILIPPINES  
HEALTH STATISTICS  
1968**

REPUBLIC OF THE PHILIPPINES  
Department of Health  
Central Library  
Manila

**DISEASE INTELLIGENCE CENTER  
DEPARTMENT OF HEALTH  
MANILA**

REPUBLIC OF THE PHILIPPINES  
Department of Health  
Central Library  
Manila

*With Compliments of the  
Chief, Disease Intelligence Center*

REPUBLIC OF THE PHILIPPINES  
Department of Health  
Central Library  
Manila

Republic of the Philippines  
Department of Health  
DISEASE INTELLIGENCE CENTER  
M a n i l a

J. J. DIZON, M. D., M. P. H.  
Chief of Disease Intelligence

J. P. VALERA, M.D., M.P.H.  
Medical Specialist II  
(Chief, Div. of Epidemiology)

T. C. NANO, M.D., M.P.H.  
Chief Statistician  
(Chief, Div. of Statistics)  
(Incharge, Vital & Morbidity  
Statistics Section)

C. G. BUENO, M.D., C.P.H.  
Señior Epidemiologist  
(Chief, Investigation Sec.)

A. O. FARAON, M.D., C.P.H.  
Epidemiologist  
(Incharge, Surveillance Sec.)

F. M. GOMEZ, M.D., M.P.H.  
Supervising Statistician  
(Chief, Research & Service  
Statistics Section)

Z. O. LUDOVICE, M.D., M.P.H.  
Epidemiologist

June 30, 1970

Republic of the Philippines  
Department of Health  
DISEASE INTELLIGENCE CENTER  
Manila

PHILIPPINES  
HEALTH STATISTICS

TABLE OF CONTENTS

	Page
I. INTRODUCTION	
A. Sources of Data.....	1
Births, Deaths and Foetal Deaths.....	1
Notifiable Disease Statistics.....	1
Standard Certificates.....	1
Population Statistics.....	2
B. Classification of Data.....	2
C. Analysis and Interpretation of Data.....	3
II. GENERAL TABLES	
A. Tables	
1. Estimated Population of the Philippines By Sex: 1920-1968.....	7
2. Estimated Population For the Philippines and Each Health Region, Province and City, 1968.....	8
3. Estimated Population By Age and Sex and Percent Age Distribution: Philippines, 1968.....	11
4. Live Births, Deaths From All Causes, Deaths Under 1 Year, Maternal Deaths and Foetal Deaths: Philippines, 1920-1968.....	13
5. Births, Deaths and Crude Rates; Infant, Maternal and Foetal Deaths and Rates: Philippines and Each Health Region, Province and City, 1968.....	14
6. Fertility Rates By Month: Philippines and Each Health Region, 1968.....	18
B. Figures	
1. Philippine Health Picture, 1920-1968.....	6
2. Estimated Population: Philippines, 1920-1968.....	9
3. Estimated Population By Age and Sex: Philippines, 1968.....	12



	Page
4. Crude Birth and Death Rates; Infant and Maternal Death Rates: Philippines, 1920-1968.....	17
III. NATALITY STATISTICS	
A. Tables	
7. Live Births By Sex: Philippines and Each Health Region, Province and City, 1968.....	22
8. Number and Percentage Distribution of Live Births By Attendant: Philippines and Each Health Region, Province and City, 1968.....	25
9. Number and Percentage Distribution of Live Births By Place of Birth; Number and Illegitimacy Ratio of Illegitimate Births: Philippines and Each Health Region, Province and City, 1968.....	28
10. Number and Percentage Distribution of Live Births By Nationality: Philippines and Each Health Region, Province and City, 1968.....	32
11. Birth Rates: Philippines and Each Health Region, Province and City, 1959-1968.....	35
B. Figures	
5. Births By Sex: Philippines, 1968.....	24
6. Births By Attendant: Philippines, 1968.....	24
7. Births By Place of Birth: Philippines, 1968.....	31
8. Births By Nationality: Philippines, 1968.....	31
9. Crude Birth Rates: Philippines and Each Health Region, 1968.....	38
IV. NOTIFIABLE DISEASES	
A. Tables	
12. Ten (10) Leading Causes of Morbidity: Philippines, 5-Year Average (1963-1967) and 1968.....	42
13. Ten (10) Leading Causes of Morbidity For Each Health Region: Philippines, 1968.....	43
14. Reported Cases of Notifiable Diseases By Age and Sex: Philippines, 1968.....	46
15. Reported Cases and Deaths From Notifiable Diseases: Philippines and Each Health Region, Province and City, 1968.....	64
16. Reported Cases and Expected (Quartile) Limits of Occurrence of Selected Notifiable Diseases By Week: Philippines, 1968.....	115
17. Reported Cases and Deaths From Notifiable Diseases: Philippines, 1959-1968.....	140

## B. Figures

10. Ten (10) Leading Causes of Morbidity: Philippines 5-Year Average (1963-1967) and 1968.....	44
Selected Notifiable Diseases: Cases - Reported and Expected By Week: Philippines, 1968:	
11. Typhoid and Paratyphoid Fever.....	117
12. Cholera El Tor.....	118
13. Dysentery (All Forms).....	119
14. Diphtheria.....	122
15. Whooping Cough.....	123
16. Tetanus.....	124
17. Poliomyelitis.....	127
18. Measles.....	128
19. Varicella.....	129
20. Infectious Hepatitis.....	132
21. Influenza.....	133
22. Pneumonia.....	134
23. Bronchitis.....	137
24. Gastro-enteritis.....	138
25. H-Fever.....	139
Selected Notifiable Diseases, Morbidity and Morta- lity Rates: Philippines, 1958-1968:	
26. Respiratory Tuberculosis, Beriberi, and Malaria....	142
27. Diphtheria, Poliomyelitis and H-Fever.....	145
28. Influenza.....	150
29. Bronchitis, Gastro-enteritis and Pneumonias.....	151

## V. MORTALITY STATISTICS

## A. Tables

18. Deaths From All Causes By Age, Sex and Percent Age Distribution: Philippines, 1968.....	159
19. Death Rates By Age and Sex: Philippines and Each Health Region, 1968.....	160
20. Deaths From All Causes By Age and Sex: Philippines and Each Health Region, Province and City, 1968....	166
21. Mortality From 10 Leading Causes of Death: Philip- pines 5-Year Average (1963-1967) and 1968.....	181
22. Mortality: Ten (10) Leading Causes By Age and Sex: Philippines, 1968.....	184
23. Number and Percentage Distribution of Ten (10) Leading Causes of Deaths By Attendant: Philippines, 1968.....	186
24. Number and Percentage Distribution of Ten (10) Leading Causes of Medically Attended Deaths By Attendant: Philippines, 1968.....	187
25. Mortality From Ten (10) Leading Causes of Death For Each Health Region, Philippines, 1968.....	188

	Page
26. Deaths From All Causes And Death Rates By 191 Causes, By Age and Sex: Philippines, 1968.....	190
27. Deaths From All Causes By Attendant: Philippines, 1968.....	250
28. Number and Percentage Distribution of Deaths From All Causes By 17 Group Causes: Philippines, 1968...	256
29. Number and Percentage Distribution of Deaths By Attendant For the Philippines and Each Health Region, 1968.....	257
30. Number of Deaths and Death Rates From Communicable Diseases, Malignant Neoplasms, and Diseases of the Heart: Philippines, 1920-1968.....	259
31. Death Rates: Philippines and Each Health Region, Province and City, 1959-1968.....	260
32. Mortality From Ten (10) Leading Causes of Death: Philippines, 1938, 1948, 1958, and 1968.....	264
33. Deaths Under 1 Year: Infant Mortality Rates and Percentage Distribution By Age: Philippines, 5-Year Average (1963-1967) and 1968.....	265
34. Deaths Under 1 Year By Age and Sex: Philippines and Each Health Region, 1968.....	269
35. Infant Death Rates By Age and Sex: Philippines and Each Health Region, 1968.....	271
36. Ten (10) Leading Causes of Deaths Under 1 Year: Philippines, 5-Year Average (1963-1967) and 1968...	274
37. Number and Percentage Distribution of Ten (10) Leading Causes of Deaths Under 1 Year By Attendant: Philippines, 1968.....	275
38. Infant Deaths and Infant Death Rates From 30 Selected Causes By Age and Sex: Philippines, 1968....	277
39. Infant Death and Neonatal Death Rates By Cause and Sex: Philippines, 1968.....	292
40. Deaths Under 1 Year By Group Cause and Sex: Philippines, 1968.....	293
41. Infant Mortality Rate By Age: Philippines, 1964-1968.....	294
42. Infant, Neonatal and 28 Days to Under 1 Year Mortality Rates: Philippines, 1959-1968.....	296
43. Maternal Deaths By Age: Philippines and Each Health Region, Province and City, 1968.....	297
44. Maternal Deaths and Maternal Death Rates By Main Cause: Philippines and Each Health Region, 1968....	302
45. Number and Percentage Distribution of Maternal Deaths By Main Cause: Philippines and Each Health Region, 1968.....	303
46. Number and Percentage Distribution of Maternal Deaths By Attendant: Philippines, 1968.....	304
47. Maternal Deaths and Maternal Death Rates By Main Cause: Philippines, 1964-1968.....	305

48. Foetal Deaths and Foetal Death Rates By Cause: Philippines and Each Health Region, 1968.....	307
49. Number and Percentage Distribution of Foetal Deaths By Group Cause: Philippines, 1968.....	308
50. Number and Percentage Distribution of Foetal Deaths By Medical Attendant and Cause: Philippines, 1968.....	310
51. Number and Percentage Distribution of Foetal Deaths with Medical Attendance By Cause and Attendant: Philippines, 1968.....	311
 B. Figures	
30. Deaths From All Causes By Sex: Philippines, 1968...	161
31. Deaths By Age and Sex, Percentage Distribution: Philippines, 1968.....	161
32. Mortality: Age Specific Death Rates By Sex: Philippines, 1968.....	162
33. Crude Death Rates: Philippines and Each Health Region, 1968.....	165
34. Mortality: Ten (10) Leading Causes; Philippines 5-Year Average (1963-1967) and 1968.....	182
35. Ten (10) Leading Causes of Death, Percentage Distribution: Philippines, 1968.....	183
36. Deaths From All Causes By Attendant: Philippines, 1968.....	258
37. Total Deaths By Main Cause: Philippines, 1968.....	258
38. Comparative Mortality Trends: Philippines, 1920-1968	261
39. Ten (10) Leading Causes of Death: Philippines 1938, 1948, 1958 and 1968.....	266
40. Infant Deaths By Sex: Philippines, 1968.....	267
41. Deaths Under 1 Year Of Age: Philippines, 1968.....	267
42. Neonatal Deaths, Percentage Distribution: Philip- pines, 1968.....	268
43. Infant Mortality Rates: Philippines and Each Health Region, 1968.....	273
44. Infant Mortality: Ten (10) Leading Causes: Philip- pines, 5-Year Average (1963-1967) and 1968.....	276
45. Infant Mortality By Group Causes: Philippines, 1968	295
46. Death Rates, Infant, Neonatal and 28 Days to Under 1 Year: Philippines, 1959-1968.....	298
47. Maternal Mortality By Main Cause: Philippines, 1968	298
48. Maternal Mortality By Age: Philippines, 1968.....	299
49. Maternal Death Rates: Philippines and Each Health Region, 1968.....	299
50. Maternal Deaths By Attendant: Philippines, 1968....	306
51. Foetal Deaths By Group Cause: Philippines, 1968....	309
52. Foetal Deaths By Attendant: Philippines, 1968.....	309

Republic of the Philippines  
Department of Health  
DISEASE INTELLIGENCE CENTER  
Manila

F O R E W O R D

The Disease Intelligence Center of the Department of Health in line with its functions, and always aware of the major role that Health Statistics play in Public Health, takes pleasure in presenting this report - Philippines Health Statistics, 1968.

Through the established mechanisms of collection, data and information, quantitative as well as qualitative, on the vital events of birth and death, on disease, and on other various conditions and factors related to health, are being routinely gathered from all over the country, through the field health personnel. The data thus collected, have been summarized, sorted analyzed and interpreted. Such meaningful information extracted is presented in tables and where appropriate, also in graphs, and published in a series of publications of the Disease Intelligence Center, and are disseminated to the health administrators at various levels.

This report represents the final statistical data collected on Births and Deaths, as well as on the Notifiable Diseases, as they occurred during the year 1968. It has to be emphasized, however, that the adequacy and accuracy of the data collected depend so much on the degree of implementation of the basic statutes governing the registration of vital events, and the reporting of Notifiable Diseases. Such other data and information on health conditions and services, as well as information that is essentially epidemiologic in nature, are not included in this report, but are released separately whenever indicated.

The coverage and presentation of this report are essentially similar to the 1967 report. Statistical tables, graphs and diagrams presented are based on health reports of registered births, deaths and foetal deaths and reported cases of notifiable diseases for the calendar year 1968. Some rate tables, graphs and diagrams present data since 1920; some give figures for the past 5 years, while most tables and graphs show data for 1968 only. Population figures are also incorporated in this report for computation of statistical indices and constants.

This report is organized and presented as follows:

1. Introduction: Sources, classification, analysis and interpretation of data
2. Natality Statistics: Text by subject and related tables, graphs and diagrams
3. Notifiable Diseases: Text by subject and related tables; trends of cases and deaths
4. Mortality Statistics: Total, infant, maternal and foetal: ~~text~~ by subject and related tables, graphs and diagrams.

It is hoped that this annual report on Philippines Health Statistics will provide those concerned with the prevention and control of disease and the promotion, protection and maintenance of the health of the nation, the necessary statistical basis for the planning, implementation and evaluation of health programs and services.

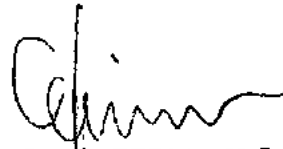

J. J. DIZON, M.D., M.P.H.  
Chief of Disease Intelligence

June 30, 1970

## INTRODUCTION

## A. SOURCES OF DATA

1. Live Birth, Death and Foetal Death Statistics - All tabulations on live births, deaths from all causes, deaths under 1 year, maternal deaths and foetal deaths are based on data gathered by all field personnel from Local Civil Registries in every city, municipality and municipal district throughout the country where births and deaths and other vital events are registered as provided for in the Civil Registry Law of the Philippines (Act 3753). Data on live births are contained in consolidated health reports (Natality Report - DIC Form No. 4) received from all Provincial and City Officers every month, while data on deaths from all causes and foetal deaths are contained in Death Record Cards (DIC Form No. 3) in which information from each Certificate of Death and Foetal Death are copied. These cards are received from all City and Municipal Health Officers every month. The statistical information in these reports are edited, classified, punched in IBM cards, compiled, analyzed and interpreted in the Disease Intelligence Center.

2. Notifiable Diseases - Data on notifiable diseases are based on information gathered by field health personnel. The Law on Reporting of Communicable Diseases (Act 3573) provides that any case of communicable disease shall be reported immediately to the nearest Rural Health Unit (health station). Data on these reported cases which are contained in consolidated health reports (DIC Form No. 2), received from all Provincial and City Health Officers every week, are then edited, classified, punched in IBM cards, compiled, analyzed and evaluated in the Disease Intelligence Center.

3. Standard Certificates - Standard Certificates of Birth, Death and Foetal Death are issued by the Bureau of the Census and Statistics, and serve as legal documents for the registration of live births, deaths and foetal deaths throughout the country. They have been revised from time to time in close collaboration with other government agencies concerned with vital statistics. The most recent revision was in 1956, when the Certificates were made to conform with those recommended by the World Health Assembly for international use. These documents are filed with the Local Civil Registrar, from which records, vital statistical reports of field health personnel are based.

4. Population Statistics - The official population estimates since 1920, as computed by the Bureau of the Census and Statistics, using the geometric method, are presented in this report. The bases for the yearly population figures are the censuses of 1913, 1939, 1948 and 1960. The 1960 population for the Philippines and each region, province and city were estimated from the latest census (1960) which indicated an annual rate of increase of 3.53%.

## B. CLASSIFICATION OF DATA

Classification of health statistics and population statistics must be made in accordance with similarly defined system and tabulations must be done in comparable groups in order to make use of the principal value of both data. Thus, variables common to both, i.e., geographic area, age and sex have been similarly classified and tabulated in this report.

1. Geographic Classification - Live births; deaths from all causes; infant, maternal and foetal deaths; and data on notifiable diseases have been classified by place of occurrence - region, province and city - the first being a geographical division created as a result of the reorganization of the Department of Health and the other two being political divisions of the country. There are eight (8) regions; sixty five (65) provinces and fifty two (52) cities. There is no classification of the place of occurrence as to whether it is rural or urban because of the lack of standard criteria.

2. Age - There is no valid information with regard to the accuracy of age of a reported morbid case. Regarding registered deaths, the age of the decedent is fully determined by the date of birth. However, some of the vital records are filled with the age not recorded or the date of birth not indicated. Thus, misstatement of age on vital records may be assumed but to a negligible degree. The age classification used in this report is consistent with those recommended for international use by the World Health Organization.

3. Diseases and Causes of Deaths - Morbidity and mortality statistics published by the Department of Health are classified and tabulated in accordance with the seventh Revision of the International Classification of Diseases, Injuries and Causes of Death. In this report, the 3-digit classification was used for morbidity as well as for total mortality statistics, while the 2-digit classification was used for foetal deaths.



A considerable number of Certificates of Death filed in Local Civil Registries throughout the country gives more than one disease or condition as the certified cause of death. Standard statistical practice requires that a case involving more than one cause of death must be assigned a single cause. The Rules for Classification of the Underlying Cause of Death adopted by the World Health Assembly were used in determining the one cause as the underlying cause of death.

4. Sex - Classification by sex is made in relation to other factors such as age, nationality, date and place of occurrence. Thus, some tabulations presented in this report may be considered as four-fold tables with sex as one of the attributes of classification.

### C. ANALYSIS AND INTERPRETATION OF DATA

Health statistics are very useful for a variety of administrative and research purposes. However, they can not correctly be interpreted unless pertinent qualifying factors, aside from the method of classification, are taken into consideration.

Some of the factors limiting the use of the statistical data emanate from discrepancies in the original records or from the impracticability of tabulating these data in very detailed items. While these defects do exist, nevertheless, the value of these data for most general purposes is indispensable. The exact evaluation of health statistics or the analysis of small differences necessitates careful study of a variety of related elements. However, the major trends and differences may not usually be altered materially by finer analysis.

1. Small Frequencies - The number of births or death reported for an area or community, or the number of ailments, represents complete counts of such events. Such being the case, they are not subject to sampling errors although they are subject to errors in the registration process or reporting system. When data are used for analytical purposes, as for example, the comparison of rate over a time period or for different areas, the number of events that actually occurred may be considered as one of a large series of possible results that could have risen under the same circumstances. In accordance with certain statistical assumptions, the probable range of values may be estimated from the actual figures.

2. Computation of Statistical Indices - In the computation of statistical indices for the Philippines and each health region, province and city, the standard formulae are used. Thus, the crude birth and death rates are per 1,000 population; the infant, neonatal, maternal, and foetal death rates are per 1,000 live births; and the specific disease morbidity and mortality rates classified either by location, age or sex are per 100,000 population.

3. Completeness of Registration and Notification - In the Philippines, although the law provides for a compulsory registration of births, deaths and foetal death (Act 3753) and the reporting of notifiable diseases (Act 3573), there are deficiencies in the observance of the law due to a variety of factors.

Tests for completeness of birth and death registration were made in 1956 in Nueva Ecija, in Health Region No. 3. The tests indicated an underregistration of births by 30% and deaths by 10% for the whole province.

A more recent and more extensive survey on the completeness of death registration in all the provinces (32) and cities (16) of Health Regions 1, 2, 3, and 4, and one province each in Regions 5 and 6 was conducted in 1961-1962. This revealed that of the randomly selected names of persons buried in cemeteries in more recent years (1959-1962), 27.3% do not appear in the Death Registers of the Local Civil Registrars.

In view of the limited scope of these two studies the percentage of underregistration cannot be made to apply on a nationwide basis. Corrections for underregistration may only be made after the latter survey has been completed for the whole archipelago. For the present, it is safe to state that there is ample evidence that incomplete registration is still a problem in many areas in the country.

Foetal death registration is probably significantly incomplete in all areas in the country. Again, there is no available information on the incompleteness of registration.

Completeness of reporting of notifiable diseases varies greatly by disease and by area. In general, reporting is apparently incomplete although there is no exact information regarding this subject.

4. Population Bases - In order to insure statistical comparability, the vital and health statistical indices presented in this re-

port for the Philippines and each health region, province and city were computed on the basis of the official population estimates of the Bureau of the Census and Statistics. These population estimates were computed on the basis of the latest census taken of the country on February 15, 1960.

5. Allocation of Vital Events - All data in this report were tabulated according to place of occurrence and not by place of residence. Philippine laws provide that all vital events and cases of notifiable diseases must be registered and reported, respectively, by place of occurrence.

## PHILIPPINE HEALTH PICTURE

1920 - 1968

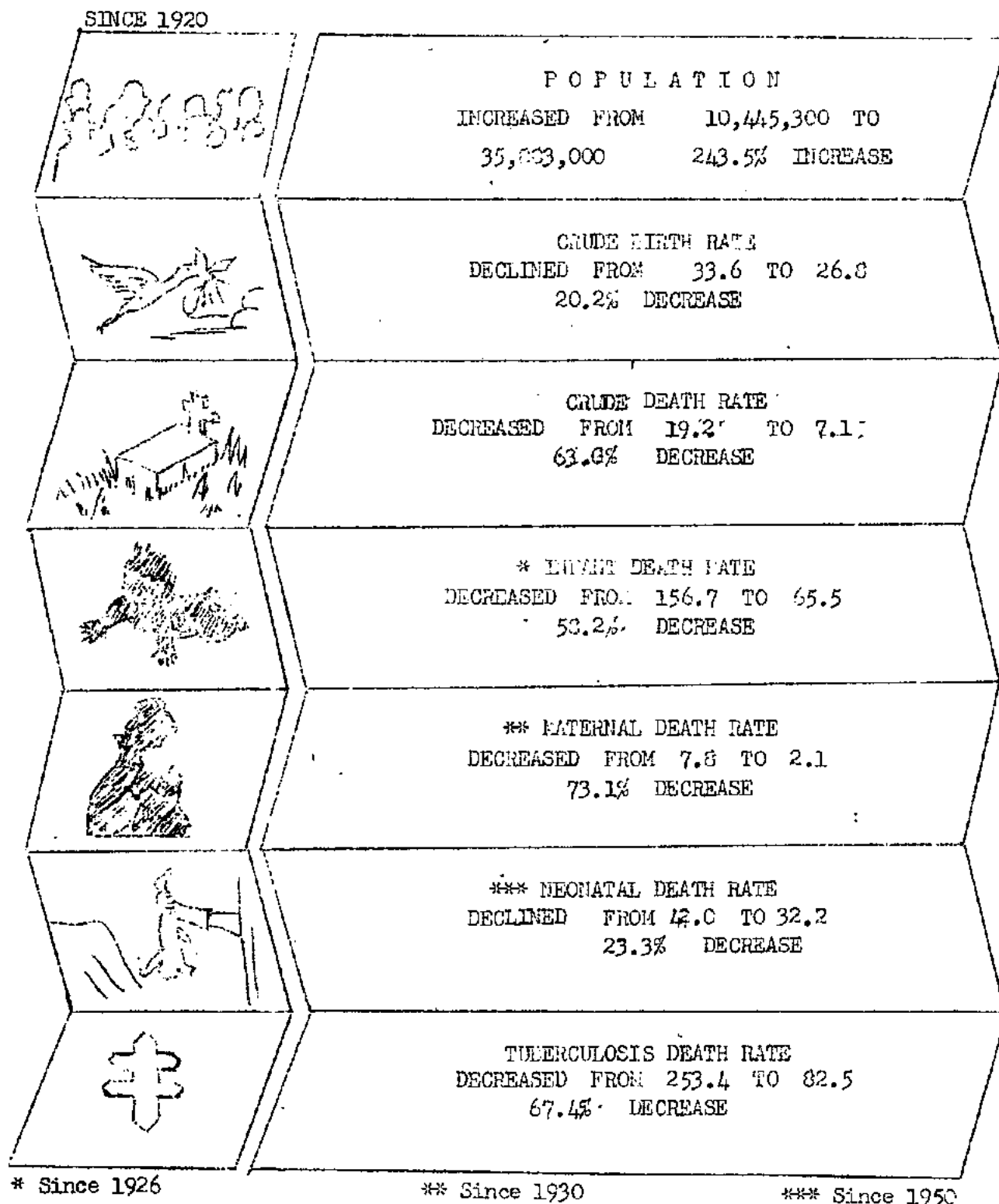

Figure 1

TABLE 1 - ESTIMATED POPULATION OF THE PHILIPPINES BY SEX, 1920 - 1968

Year	Both Sexes	Male	Female
1968.....	35,883,000	18,098,000	17,785,000
1967.....	34,656,000	17,480,000	17,176,000
1966.....	33,477,000	16,885,000	16,592,000
1965.....	32,345,000	16,344,000	16,031,000
1964.....	31,270,000	15,772,000	15,498,000
1963.....	30,241,000	15,255,000	14,986,000
1962.....	29,257,000	14,759,000	14,498,000
1961.....	28,313,000	14,282,000	14,031,000
1960.....	27,410,000	13,826,000	13,584,000
1959.....	26,926,400	13,441,700	13,484,700
1958.....	26,096,600	13,032,700	13,063,900
1957.....	25,292,400	12,638,600	12,653,800
1956.....	24,513,000	12,254,100	12,258,900
1955.....	23,757,600	11,881,200	11,876,400
1954.....	23,025,500	11,521,900	11,503,600
1953.....	22,316,000	11,171,400	11,144,600
1952.....	21,628,300	10,831,500	10,796,800
1951.....	20,961,800	10,503,900	10,457,900
1950.....	20,315,800	10,184,300	10,131,500
1949.....	19,689,800	9,874,400	9,815,400
1948.....	19,143,800	9,607,000	9,536,800
1947.....	18,785,700	9,431,700	9,354,000
1946.....	18,434,400	9,259,700	9,174,700
1945.....	18,089,600	9,090,700	8,998,900
1944.....	17,751,200	8,924,800	8,826,400
1943.....	17,419,200	8,762,000	8,657,200
1942.....	17,093,400	8,602,200	8,491,200
1941.....	16,773,700	8,445,200	8,328,500
1940.....	16,459,900	8,291,100	8,168,800
1939.....	16,152,100	8,139,900	8,012,200
1938.....	15,813,600	7,968,800	7,844,800
1937.....	15,444,500	7,778,600	7,665,900
1936.....	15,083,700	7,593,200	7,490,500
1935.....	14,731,300	7,412,300	7,319,000
1934.....	14,387,100	7,235,300	7,151,800
1933.....	14,051,400	7,063,900	6,987,500
1932.....	13,724,000	6,896,600	6,827,400
1931.....	13,404,900	6,733,700	6,671,200
1930.....	13,094,100	6,575,300	6,518,800
1929.....	12,791,700	6,421,400	6,370,300
1928.....	12,497,700	6,272,100	6,225,600
1927.....	12,212,000	6,127,200	6,084,800
1926.....	11,934,600	5,986,900	5,947,700
1925.....	11,665,500	5,851,100	5,814,400
1924.....	11,404,800	5,719,800	5,685,000
1923.....	11,152,400	5,592,900	5,559,500
1922.....	10,908,400	5,470,600	5,437,900
1921.....	10,672,700	5,352,800	5,319,900
1920.....	10,445,300	5,239,500	5,205,800

TABLE#2 - ESTIMATED POPULATION FOR THE PHILIPPINES AND EACH HEALTH REGION,  
PROVINCE AND CITY, 1968

Place	Population	Place	Population
<b>PHILIPPINES</b>	<b>35,883,000</b>	<b>REGION-3</b>	
<b>REGION 1</b>	<b>3,429,000</b>	LUCENA CITY.....	65,000
ABRA.....	152,000	MANILA CITY.....	1,499,000
BENGUET.....	176,700	OLONGAPO CITY.....	62,000
IFUGAO.....	101,900	PASAY CITY.....	174,100
ILOCOS NORTE.....	311,100	QUEZON CITY.....	545,500
ILOCOS SUR.....	444,000	SAN PABLO CITY.....	93,500
KALINGA-APAYAO.....	120,000	TAGAYTAY CITY.....	9,500
LA UNION.....	387,000	TRECE MARTIRES CITY..	5,900
MT. PROVINCE.....	114,100	<b>REGION 4</b>	<b>3,133,000</b>
PANGASINAN.....	1,307,300	ALBAY.....	601,800
BAGUIO CITY.....	67,300	CAMARINES NORTE.....	249,000
DAGUPAN CITY.....	84,000	CAMARINES SUR.....	916,700
LAOAG CITY.....	65,900	CATANDUANES.....	207,000
SAN CARLOS CITY.....	97,700	MASBATE.....	445,000
<b>REGION 2</b>	<b>1,359,000</b>	SORSOGON.....	460,000
CAGAYAN.....	590,000	LEGASPI CITY.....	80,200
ISABELA.....	586,000	NAGA CITY.....	72,300
NUEVA VIZCAYA.....	183,000	IRIGA CITY.....	101,000
<b>REGION 3</b>	<b>10,713,000</b>	<b>REGION 5</b>	<b>4,068,000</b>
BATAAN.....	193,000	AKLAN.....	298,000
BATANES.....	14,000	ANTIQUE.....	315,000
BATANGAS.....	808,800	CAPIZ.....	351,000
BULACAN.....	736,000	ILOILO.....	1,077,000
CAVITE.....	413,700	NEGROS OCCIDENTAL.....	1,086,800
LAGUNA.....	532,500	BACOLOD CITY.....	156,900
MARINDUQUE.....	151,000	BAGO CITY.....	77,600
MINDORO OCCIDENTAL.....	113,000	ILOILO CITY.....	201,000
MINDORO ORIENTAL.....	306,000	LEXAS CITY.....	65,500
NUEVA ECIJA.....	709,800	SAN CARLOS CITY.....	165,200
PALAWAN.....	216,000	SILAY CITY.....	80,300
PAMPANGA.....	716,600	LA CARLOTA CITY.....	75,000
QUEZON.....	799,900	CADIZ CITY.....	118,200
RIZAL.....	1,032,800	<b>REGION 6</b>	<b>6,013,000</b>
ROMBLON.....	174,000	BOHOL.....	754,200
TARLAC.....	565,000	CERU.....	1,227,500
ZAMBALES.....	223,000	LEYTE DEL NORTE.....	1,112,000
ANGELES CITY.....	102,400	LEYTE DEL SUR.....	277,000
CABANATUAN CITY.....	92,200	NEGROS ORIENTAL.....	668,300
CALOOCAN CITY.....	194,600	EASTERN SAMAR.....	315,300
CAVITE CITY.....	72,900	NORTHERN SAMAR.....	346,100
LIPA CITY.....	91,200	WESTERN SAMAR.....	385,500

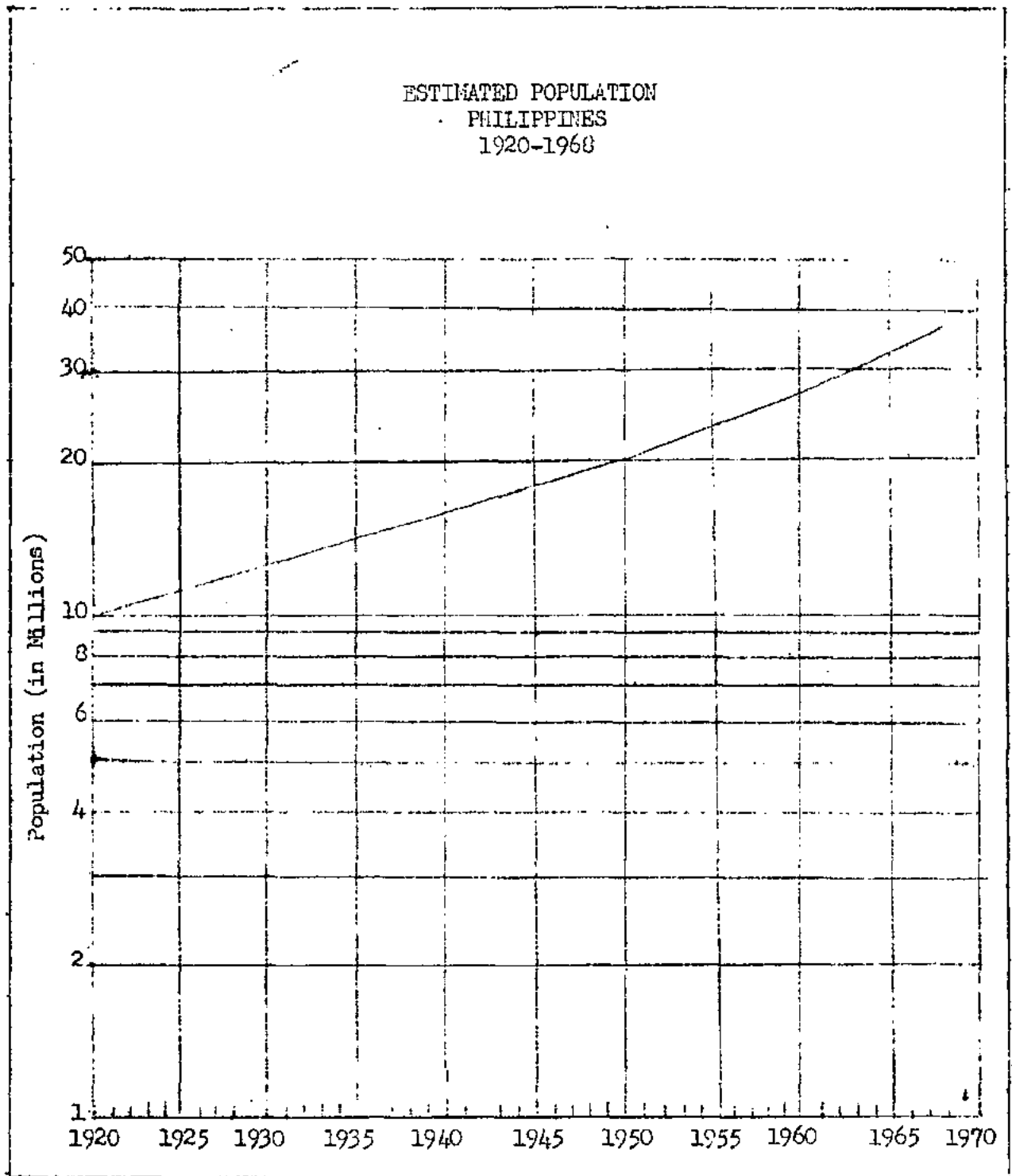

Figure 2

TABLE 2 - ESTIMATED POPULATION FOR THE PHILIPPINES AND EACH HEALTH REGION,  
PROVINCE AND CITY, 1968 (Continued...)

P l a c e	Population
<u>REGION 6</u>	
BAIS CITY.....	44,500
CALBAYOG CITY.....	103,100
CANLAON CITY.....	30,400
CEBU CITY.....	332,100
DANAO CITY.....	43,100
DUMAGUETE CITY.....	46,800
LAPU LAPU CITY.....	64,100
ORMOG CITY.....	81,700
TACLOBAN CITY.....	70,300
TAGBILARAN CITY.....	26,800
TOLEDO CITY.....	84,200
<u>REGION 7</u>	3,000,000
LANAO DEL NORTE.....	283,000
LANAO DEL SUR.....	470,700
MISAMIS OCCIDENTAL.....	240,000
SULU.....	433,000
ZAMBOANGA DEL NORTE.....	336,500
ZAMBOANGA DEL SUR.....	615,100
BASILAN CITY.....	209,100
DAPITAN CITY.....	36,500
ILIGAN CITY.....	78,000
MARAWI CITY.....	36,300
OZAMIZ CITY.....	57,700
TANGUB CITY.....	27,300
ZAMBOANGA CITY.....	176,800
<u>REGION 8</u>	4,168,000
AGUSAN.....	250,900
BUKIDNON.....	264,000
CAMIGUIN.....	58,200
NORTH COTABATO.....	943,300
SOUTH COTABATO.....	263,500
DAVAO DEL NORTE.....	391,100
DAVAO ORIENTAL.....	176,300
DAVAO DEL SUR.....	321,300
MISAMIS ORIENTAL.....	291,900
SURIGAO DEL NORTE.....	257,000
SURIGAO DEL SUR.....	219,000
BUTUAN CITY.....	110,100
CAGAYAN DE ORO CITY.....	89,600
COTABATO CITY.....	49,200
DAVAO CITY.....	298,300
GENERAL SANTOS CITY.....	114,000
GINGOOG CITY.....	70,300



ESTIMATED POPULATION BY AGE AND SEX  
PHILIPPINES  
1968

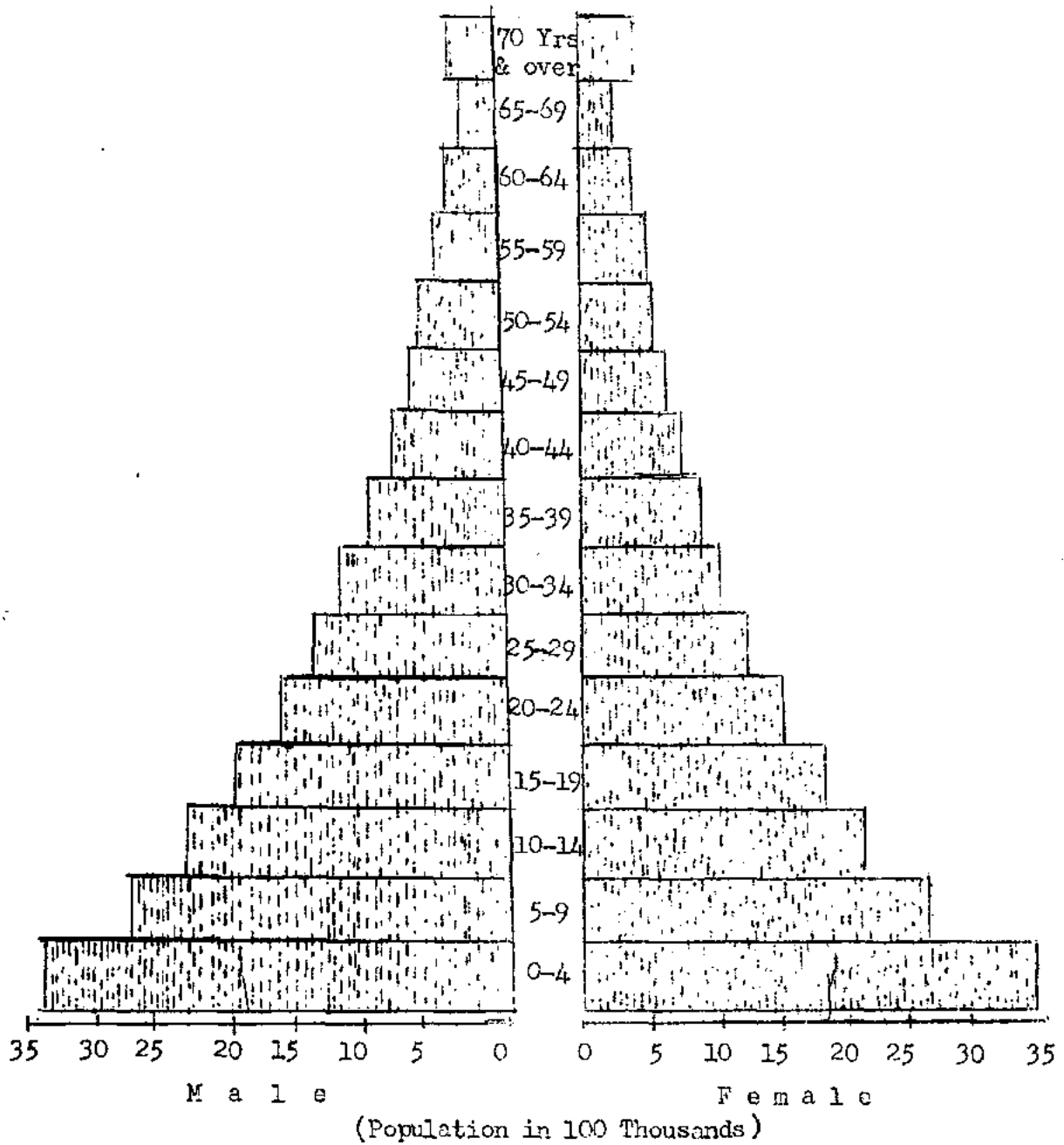

Figure 3

TABLE 4 LIVE BIRTHS, DEATHS FROM ALL CAUSES, DEATHS FROM INFANTIL DEATHS AND FETAL DEATHS: PHILIPPINES, 1921 - 1968

YEAR	BIRTHS		DEATHS		DEATHS UNDER 1 YEAR		ALL CAUSES		FETAL DEATHS	
	Number	Rate*	Number	Rate*	Number	Rate*	Number	Rate*	Number	Rate*
1968....	961,646	26.3	253,741	7.1	62,994	1.5	1,987	0.1	655	7.1
1967....	911,572	26.3	241,547	7.0	57,144	1.5	1,922	0.1	746	7.2
1966....	908,326	27.1	240,065	7.2	58,111	1.5	1,922	0.1	6166	6.9
1965....	871,715	27.0	241,305	7.5	59,733	1.5	1,757	0.1	6143	7.5
1964....	830,871	26.2	214,974	6.7	54,174	1.5	1,311	0.1	707	7.6
1963....	851,459	26.2	215,743	7.1	56,700	1.5	1,733	0.1	720	7.2
1962....	832,204	26.4	213,439	7.3	56,365	1.5	1,744	0.1	7424	7.9
1961....	732,557	27.6	213,507	7.5	56,663	1.5	2,223	0.2	1105	11.2
1960....	810,904	29.6	212,677	6.6	59,301	1.5	1,901	0.1	10262	12.7
1959....	809,076	30.0	197,423	7.3	50,510	1.5	1,114	0.1	1167	12.6
1958....	766,562	29.4	215,186	7.4	61,335	1.5	2,235	0.2	9012	11.0
1957....	748,331	29.6	241,469	7.5	60,592	1.5	1,963	0.1	907	12.0
1956....	757,794	30.9	219,719	9.0	63,513	1.5	2,241	0.2	***	-
1955....	734,761	30.9	219,790	9.0	61,951	1.5	2,337	0.2	***	-
1954....	702,662	30.5	217,650	9.5	66,175	1.5	2,314	0.2	***	-
1953....	661,939	29.7	239,908	10.6	69,729	1.5	2,397	0.2	***	-
1952....	648,725	30.0	241,020	11.1	65,003	1.5	2,511	0.2	***	-
1951....	637,264	30.4	237,937	11.4	67,209	1.5	2,645	0.2	***	-
1950....	642,472	31.6	226,505	11.1	65,273	1.5	2,406	0.2	***	-
1949....	609,136	30.9	231,151	11.8	66,114	1.5	1,711	0.1	***	-
1948....	602,415	31.5	234,467	12.7	61,997	1.5	2,467	0.2	***	-
1947....	572,226	30.5	235,527	12.7	63,009	1.5	2,425	0.2	***	-
1946....	533,203	28.9	270,546	15.1	66,902	1.5	***	-	***	-
1941-45.	***	-	***	-	***	-	***	-	***	-
1940....	535,117	32.5	273,470	16.6	72,647	1.5	3,397	0.3	***	-
1939....	522,432	32.3	273,141	16.7	76,377	1.5	***	-	***	-
1938....	512,389	32.4	261,047	16.6	71,239	1.5	3,449	0.3	***	-
1937....	513,760	33.3	254,740	16.5	70,515	1.5	3,347	0.3	***	-
1936....	485,126	32.2	239,187	15.9	64,999	1.5	3,257	0.3	***	-
1935....	461,410	31.3	257,171	17.5	70,793	1.5	3,230	0.3	***	-
1934....	447,738	31.1	239,005	16.7	72,000	1.5	3,274	0.3	***	-
1933....	459,682	32.7	227,574	16.2	67,002	1.5	3,329	0.3	***	-
1932....	446,940	32.6	211,000	15.4	61,511	1.5	3,146	0.3	***	-
1931....	440,159	32.8	240,000	16.0	60,290	1.5	3,167	0.3	***	-
1930....	429,245	32.1	252,000	16.3	70,026	1.5	3,331	0.3	***	-
1929....	428,666	32.5	237,733	16.4	69,034	1.5	***	-	***	-
1928....	422,716	33.0	210,000	17.5	63,441	1.5	***	-	***	-
1927....	414,357	33.1	220,332	17.1	63,265	1.5	***	-	***	-
1926....	410,439	33.6	220,000	17.3	62,703	1.5	***	-	***	-
1925....	397,568	33.2	206,454	17.7	50,204	1.5	***	-	***	-
1924....	381,432	33.4	220,554	17.9	61,761	1.5	***	-	***	-
1923....	385,418	35.2	202,901	17.6	***	-	***	-	***	-
1922....	373,506	34.7	203,237	18.9	***	-	***	-	***	-
1921....	364,432	34.4	205,654	19.4	***	-	***	-	***	-

\* per 1000 population

\*\* per 1000 live births.

\*\*\* No data available

TABLE 5 - BIRTHS, DEATHS AND CRUDE RATES (per 1000 population); INFANT, MATERNAL AND FETAL DEATHS AND RATES (per 1000 live births); PHILIPPINES AND EACH HEALTH REGION, PROVINCE AND CITY, 1968

P L A C E	BIRTHS		DEATHS		DEATHS UNDER 1 YR.		MATERNAL DEATHS		FETAL DEATHS	
	Number	Rate	Number	Rate	Number	Rate	No.	Rate	No.	Rate
<u>PHILIPPINES</u>	<u>961646</u>	<u>26.8</u>	<u>253841</u>	<u>7.1</u>	<u>62994</u>	<u>65.5</u>	<u>1979</u>	<u>2.1</u>	<u>6855</u>	<u>7.1</u>
<u>REGION 1</u>	<u>94300</u>	<u>27.5</u>	<u>26597</u>	<u>7.8</u>	<u>5867</u>	<u>62.2</u>	<u>174</u>	<u>1.8</u>	<u>752</u>	<u>8.0</u>
AERA.....	3311	21.8	927	6.1	168	50.7	4	1.2	13	3.9
DENGUET.....	3580	20.3	113	0.6	27	7.5	1	0.3	0	-
IFUGAO.....	881	8.6	120	1.3	14	15.9	3	3.4	1	1.1
ILOCOS NORTE...	8416	27.1	2544	8.2	486	57.4	14	1.7	161	19.1
ILOCOS SUR.....	11111	25.0	3340	7.5	587	52.8	11	1.0	58	5.2
KALINGA APAYAO.	2315	19.3	114	1.0	18	7.8	2	0.9	1	0.4
LA UNION.....	12347	31.9	3186	8.2	726	58.8	16	1.3	22	1.8
MT. PROVINCE...	1306	11.4	1654	14.5	303	232.0	23	21.4	16	12.3
PANGASINAN.....	40778	31.2	10963	8.4	2667	65.4	55	1.3	411	10.1
DAGUIO CITY....	4017	59.7	719	10.7	211	52.5	15	3.7	59	14.7
DAGUPAN CITY...	4162	49.5	1208	14.4	317	76.2	18	4.3	8	1.9
LACAG CITY.....	2076	31.5	850	12.9	143	68.9	4	1.9	2	1.0
SAN CARLOS CITY	*	*	851	8.7	200	*	3	*	*	*
<u>REGION 2</u>	<u>43315</u>	<u>31.9</u>	<u>12291</u>	<u>9.0</u>	<u>3252</u>	<u>75.1</u>	<u>77</u>	<u>1.8</u>	<u>293</u>	<u>6.8</u>
CAGAYAN.....	18684	31.7	5816	9.9	1513	81.0	36	1.9	115	6.2
ISABELA.....	18370	31.3	5233	8.9	1398	76.1	28	1.5	107	5.8
NUEVA VIZCAYA..	6261	34.2	1242	6.8	341	54.5	13	2.1	71	11.3
<u>REGION 3</u>	<u>385189</u>	<u>36.0</u>	<u>86968</u>	<u>6.3</u>	<u>23889</u>	<u>61.9</u>	<u>488</u>	<u>1.3</u>	<u>3879</u>	<u>10.1</u>
BATAAN.....	6426	33.3	1423	7.4	357	55.6	5	0.8	34	5.3
DATANES.....	324	23.1	71	5.1	10	30.9	0	-	0	-
BATANGAS.....	25178	31.1	5729	7.1	1480	58.8	29	1.2	155	6.2
BULACAN.....	21050	28.6	5254	7.1	1433	68.1	16	0.8	89	4.2
CAVITE.....	9101	22.0	2642	6.4	608	66.8	4	0.4	107	11.8
LAGUNA.....	15378	28.9	4079	7.7	1006	65.5	18	1.2	126	8.2
MARINDUQUE.....	5236	34.7	1369	9.1	344	65.7	12	2.3	51	9.7
MINDORO OCC....	3644	32.2	732	6.5	167	45.8	8	2.2	8	2.2
MINDORO OR.....	9244	30.2	2582	8.4	730	84.4	22	2.4	144	15.6
NUEVA ECIJA....	20137	28.4	4990	7.0	1444	71.7	19	0.9	117	5.8
PALAWAN.....	3563	16.5	851	3.9	166	46.6	4	1.1	25	7.0
PAMPANGA.....	22297	31.1	3888	5.4	896	40.2	10	0.4	105	4.7
PUEZON.....	27066	33.8	7185	9.0	1965	72.6	95	3.5	287	10.6
RIZAL.....	37369	36.2	7559	7.3	2094	56.0	24	0.6	2	0.5
ROMBLON.....	4097	23.5	1194	6.9	280	68.3	13	3.2	9	2.2
TARLAC.....	20020	35.4	4096	7.2	1063	53.0	24	1.2	149	7.4
ZAMBALES.....	7249	32.5	1232	5.5	283	39.0	11	1.5	40	5.5
ANGELES CITY...	5145	50.2	984	9.6	243	47.2	1	0.2	106	20.6
CALANATUAN CITY	2667	28.9	1020	11.1	246	92.2	14	5.2	1	0.4
CALOOCAN CITY..	9400	49.3	1669	8.6	573	61.0	9	1.0	3	0.3
CAVITE CITY....	2150	29.5	530	7.3	148	68.8	1	0.5	0	-
LIPA CITY.....	3597	39.4	922	10.1	261	72.6	10	2.8	29	8.1

\* Although created as a city, data still included in the province of Pangasinan.

TABLE 5 - BIRTHS, DEATHS AND CRUDE RATES (per 1000 population); INFANT, MATERNAL AND FOETAL DEATHS AND RATES (per 1000 live births); PHILIPPINES AND EACH HEALTH REGION, PROVINCE AND CITY, 1968  
(Continued...)

P L A C E	BIRTHS		DEATHS		DEATHS UNDER 1 YR.		MATERNAL DEATHS		FOETAL DEATHS	
	Number	Rate	Number	Rate	Number	Rate	No.	Rate	No.	Rate
LUCENA CITY.....	3572	54.9	1109	17.1	286	80.1	13	3.6	58	16.2
MANILA.....	86566	57.7	16509	11.0	5166	59.7	103	1.2	1974	22.8
OLONGAPO CITY....	4309	69.5	835	12.9	329	76.4	5	1.2	12	2.8
PASAY CITY.....	6097	35.0	1600	9.2	478	78.4	2	0.3	5	0.8
QUEZON CITY.....	20246	37.1	5362	10.7	1516	74.9	12	0.6	239	11.8
SAN PABLO CITY...	3463	37.0	953	10.3	235	67.9	4	1.2	0	-
TAGAYTAY CITY....	172	18.1	53	5.6	16	93.0	0	-	1	5.8
TRECE MARTIRES...	426	72.2	46	7.8	14	32.9	0	-	3	7.0
<u>REGION 4</u>	<u>77661</u>	<u>24.8</u>	<u>22795</u>	<u>7.3</u>	<u>4801</u>	<u>61.8</u>	<u>219</u>	<u>2.8</u>	<u>410</u>	<u>5.3</u>
ALDAY.....	20465	34.0	4691	7.8	937	45.8	38	1.8	140	6.8
CALABINES NORTE..	7563	30.4	2167	8.7	596	78.8	29	3.8	17	2.2
CAMARINES SUR....	20766	22.6	6794	7.4	1401	67.5	57	2.7	116	5.6
CATANDUANES.....	4509	21.8	1351	6.5	272	60.3	7	1.6	43	9.5
MASSATE.....	5080	11.4	2029	4.6	497	97.8	27	5.3	45	8.9
SORSOGON.....	10994	23.9	3857	8.4	744	67.7	44	4.0	31	2.8
LEGASPI CITY.....	3087	38.5	712	8.9	92	29.8	4	1.3	0	-
NAGA CITY.....	3133	43.3	663	9.2	151	48.1	5	1.6	0	-
IRIGA CITY.....	2064	20.4	531	5.3	111	53.8	8	3.9	18	8.7
<u>REGION 5</u>	<u>61216</u>	<u>15.0</u>	<u>24440</u>	<u>6.0</u>	<u>5433</u>	<u>88.8</u>	<u>145</u>	<u>2.4</u>	<u>283</u>	<u>4.6</u>
AKLAN.....	5375	18.0	1918	6.4	289	53.8	23	4.3	28	5.2
ANTIQUE.....	5079	16.1	2121	6.7	417	82.1	12	2.4	44	8.7
CAPIZ.....	3454	9.8	2380	6.8	616	178.3	46	13.3	21	6.1
ILOILO.....	12060	11.2	5591	5.2	1085	90.0	35	2.9	52	4.3
NEGROS OCC.....	14727	13.6	6577	6.1	1581	107.4	0	-	50	3.4
BACOLOD CITY.....	5009	31.9	1500	9.6	406	81.1	9	1.8	49	9.8
DAGO CITY.....	1176	15.2	347	4.5	83	70.6	4	3.4	15	12.8
ILOILO CITY.....	7120	35.4	1005	5.0	227	31.9	1	0.1	0	-
ROXAS CITY.....	1355	20.7	809	12.4	202	149.1	10	7.4	3	2.2
SAN CARLOS CITY..	2343	14.2	797	4.3	212	90.5	1	0.4	13	5.5
SILAY CITY.....	1363	17.0	491	6.1	119	87.3	2	1.5	7	5.1
LA CARLOTA CITY..	930	13.1	280	3.7	63	64.3	2	2.0	1	1.0
CADIZ CITY.....	1175	9.9	624	5.3	133	113.2	0	-	0	-
<u>REGION 6</u>	<u>144581</u>	<u>24.0</u>	<u>44278</u>	<u>7.4</u>	<u>9744</u>	<u>67.4</u>	<u>442</u>	<u>3.1</u>	<u>449</u>	<u>3.1</u>
BOHOL.....	19406	25.7	6627	8.7	1783	91.9	64	3.3	76	3.9
CEBU.....	31508	25.7	9775	8.0	2195	69.7	59	1.9	95	3.0
LEYTE DEL NORTE..	23945	21.5	6713	6.0	1144	47.8	92	3.8	120	5.0
LEYTE DEL SUR....	7484	27.0	1644	5.9	380	50.8	9	1.2	50	6.7
NEGROS ORIENTAL..	13583	20.3	3819	5.7	806	59.3	33	2.4	27	2.0
EASTERN SAMAR....	*	*	1040	3.3	130	*	20	*	3	*
NORTHERN SAMAR...	7654	22.1	4022	11.6	812	106.1	47	6.1	54	7.1
WESTERN SAMAR....	5930	15.4	1434	3.7	311	52.4	28	4.7	9	1.5

\* No birth report

TABLE 5 - BIRTHS, DEATHS AND CRUDE RATES (per 1000 population); INFANT, MATERNAL AND FOETAL DEATHS AND RATES (per 1000 live births); PHILIPPINES AND EACH HEALTH REGION, PROVINCE AND CITY, 1968 (Continued...)

PLACE	BIRTHS		DEATHS		DEATHS UNDER 1 YR.		MATERNAL DEATHS		FOETAL DEATHS	
	Number	Rate	Number	Rate	Number	Rate	No.	Rate	No.	Rate
BAIS CITY.....	603	13.6	147	3.3	26	43.1	0	-	0	-
CALBAYOG CITY..	1094	10.6	763	7.4	144	131.6	23	21.0	2	1.8
CANLAON CITY...	77	2.5	184	6.1	45	584.4	0	-	2	26.0
CEDU CITY.....	19346	53.2	4014	12.1	1045	54.0	37	1.9	5	0.2
DANAO CITY.....	1969	45.7	132	10.1	1	41.1	3	1.5	0	-
DUMAGUETE CITY.	1763	37.7	389	8.3	70	39.7	1	0.6	0	-
LAPU-LAPU CITY.	2570	40.1	675	10.5	153	59.5	7	2.7	0	-
ORMOC CITY.....	2035	24.9	797	9.8	187	91.9	7	3.4	1	0.5
TACLOLAN CITY..	3145	44.7	1000	14.2	229	72.3	9	2.9	0	-
TAGBILARAN CITY.	1366	51.0	371	13.8	82	60.0	0	-	0	-
TOLEDO CITY....	1103	13.1	430	5.1	121	109.7	3	2.7	5	4.5
<b>REGION 7</b>	<b>51212</b>	<b>17.1</b>	<b>13661</b>	<b>4.6</b>	<b>3557</b>	<b>69.4</b>	<b>201</b>	<b>3.9</b>	<b>229</b>	<b>4.5</b>
LANAO DEL NORTE	5525	19.5	1010	3.6	238	43.1	22	4.0	36	6.5
LANAO DEL SUR..	3498	7.4	952	2.0	141	40.3	16	4.6	9	2.6
MISAMIS OCC....	6923	28.8	1889	7.9	464	67.0	13	1.9	26	3.8
SULU.....	5923	13.7	1400	3.4	312	52.7	25	4.2	53	9.8
ZAMBOANGA DEL N	5473	16.3	1387	5.6	524	95.7	29	5.3	32	5.8
ZAMBOANGA DEL S	10450	17.0	2737	4.4	932	89.2	50	4.8	34	3.3
BASILAN CITY...	910	4.4	360	1.7	69	75.3	4	4.4	0	-
DAPITAN CITY...	1066	29.2	248	6.8	64	60.0	2	1.9	9	8.4
ILIGAN CITY....	3425	43.9	833	10.7	180	52.6	20	5.8	0	-
MARAWI CITY....	479	13.2	153	4.2	36	75.2	7	14.6	15	31.3
OZAMIZ CITY....	1825	31.6	572	9.9	163	89.3	3	1.6	1	0.5
TANGUB CITY....	562	20.6	134	4.9	41	73.0	0	-	9	1.6
ZAMBOANGA CITY.	5153	29.1	1406	8.0	393	76.6	10	0.2	0	-
<b>REGION 8</b>	<b>104172</b>	<b>25.0</b>	<b>22611</b>	<b>5.5</b>	<b>6451</b>	<b>61.9</b>	<b>233</b>	<b>2.2</b>	<b>560</b>	<b>5.4</b>
AGUSAN.....	5916	23.6	1435	5.7	424	71.7	14	2.4	26	4.4
BUKIDNON.....	6309	23.5	815	3.1	228	36.7	15	2.4	19	3.1
CAMIGUIN.....	*	*	67	1.2	16	*	0	-	0	-
NORTH COTABATO	13903	14.7	2559	2.7	669	48.1	28	2.0	97	7.0
SOUTH COTABATO	8304	31.5	1862	7.1	449	54.1	18	2.2	53	6.4
DAVAO DEL N...	12004	30.7	2524	6.4	651	54.2	23	1.9	43	3.6
DAVAO ORIENTAL	4526	25.7	597	3.4	163	36.0	7	1.5	21	4.6
DAVAO DEL S...	10122	31.5	644	2.0	164	13.5	4	0.3	8	0.7
MISAMIS OR....	6923	23.7	2739	9.4	920	132.9	30	4.3	38	5.5
SURIGAO DEL N.	5865	22.8	1551	6.0	469	80.0	19	3.2	37	6.3
SURIGAO DEL S.	6487	29.6	2029	9.3	585	90.2	15	2.3	78	12.0
BUITAN CITY...	4601	41.8	1753	16.0	495	107.6	26	5.6	0	-
CAGAYAN DE ORO	4201	46.9	624	7.0	235	55.9	9	2.1	0	-
COTABATO CITY.	1695	34.4	298	6.1	73	43.1	3	1.8	11	6.5
DAVAO CITY....	11814	39.6	2410	8.1	602	51.0	15	1.3	107	9.1
GENERAL SANTOS	*	-	322	2.8	88	*	0	*	22	*
GINGOOG CITY..	1602	22.8	577	8.2	220	137.3	7	4.4	0	-

\* No Birth Report

CRUDE BIRTH & DEATH RATES; INFANT & MATERNAL DEATH RATES  
PHILIPPINES  
1921-1965

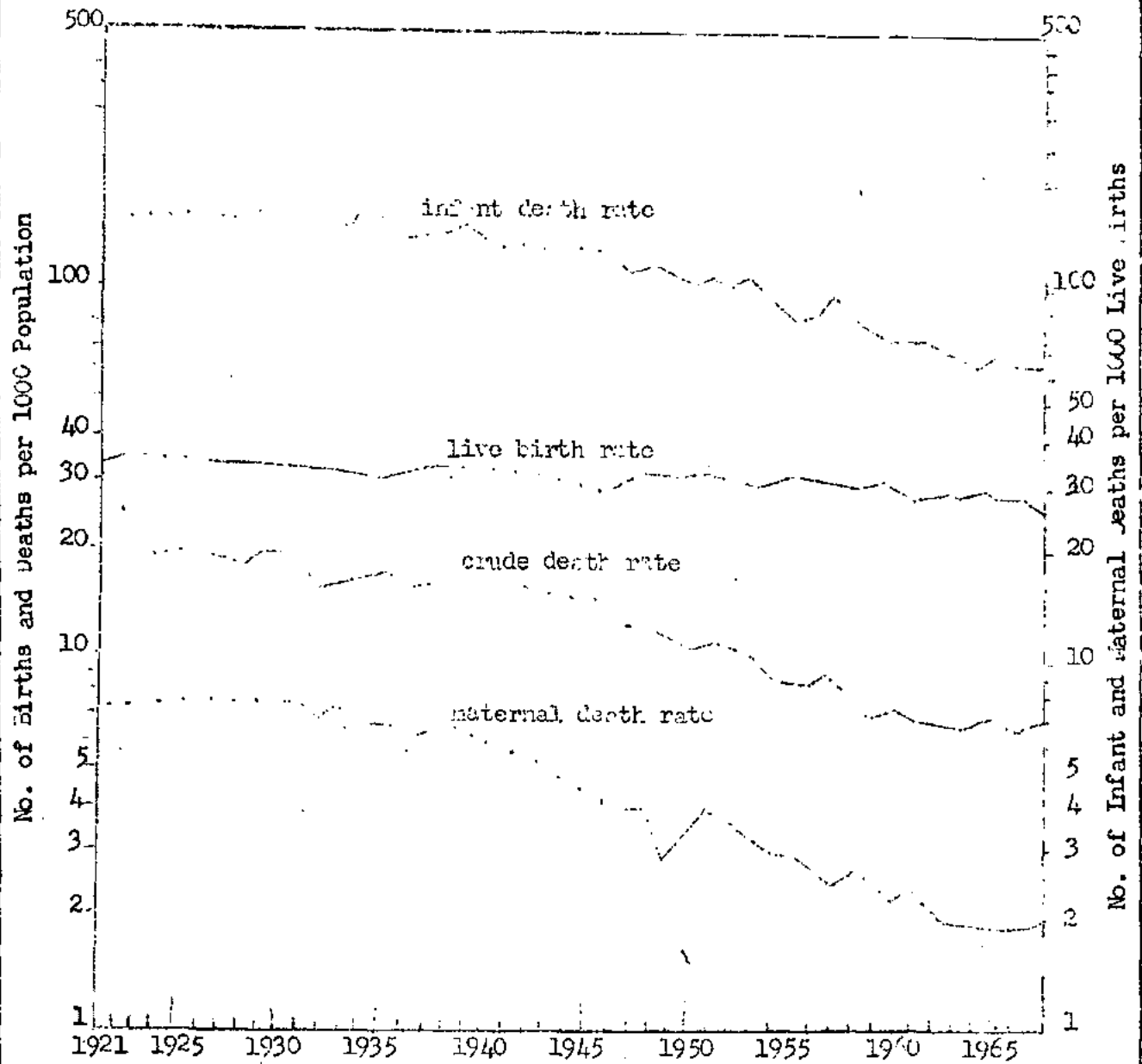

Figure 4

TABLE 6 - FERTILITY RATES BY MONTH: PHILIPPINES AND EACH HEALTH REGION, 1968

(Live births per 1,000 female population ages 15-44 years)

Month	PHILIPPINES	Region 1	Region 2	Region 3	Region 4
WHOLE YEAR...	133.0	136.1	157.8	178.0	122.7
January.....	144.1	155.6	128.7	191.0	133.3
February.....	130.4	137.2	162.6	173.8	122.6
March.....	125.2	133.2	152.9	158.1	110.6
April.....	125.1	126.2	147.7	163.1	113.5
May.....	140.1	133.1	156.6	189.2	141.9
June.....	126.1	120.8	142.3	164.7	117.5
July.....	129.5	129.4	153.9	173.2	111.6
August.....	129.8	122.5	140.0	174.5	118.1
September.....	134.0	142.5	146.9	184.3	117.8
October.....	144.0	153.9	160.2	195.4	136.1
November.....	134.7	139.0	160.9	184.0	115.9
December.....	132.9	137.2	174.7	179.7	133.6

TABLE 6 - FERTILITY RATES BY MONTH: PHILIPPINES AND EACH HEALTH REGION, 1968  
(Continued...)

Month	Region 5	Region 6	Region 7	Region 8
WHOLE YEAR.....	74.5	119.0	84.5	123.7
January.....	77.8	129.3	99.0	120.3
February.....	71.8	113.1	85.9	117.2
March.....	73.1	115.4	94.4	114.3
April.....	69.2	105.2	93.6	131.0
May.....	73.0	124.6	98.4	126.4
June.....	70.6	122.7	85.0	118.0
July.....	76.2	118.9	65.0	134.1
August.....	80.2	116.8	77.4	128.3
September.....	80.4	121.4	75.2	116.0
October.....	78.6	127.2	81.8	124.2
November.....	73.6	113.2	78.8	136.7
December.....	69.2	117.3	75.8	118.1

## NATALITY STATISTICS

All birth statistics tabulated and discussed in this report are based on information gathered by the health personnel from the birth registers of all Local Civil Registrars throughout the Philippines.

In 1968, there were 961,646 registered live births. This is 5.4% above the year end figure of 911,872 for 1967.

The crude birth rate of 26.8 in 1968 is higher by 0.5 than that of 1967 (26.3) and lower than that of 1923 (35.2) by 8.4. The average birth rate for the past 10 years (1959-1968) is 27.9 per 1,000 population. While the population has increased by 221.8% since 1923, the improvement in birth registration during this period was not consistent with the tremendous population increase.

The figure of 961,646 represents the total number of births registered in 1968 and does not represent the actual total number of babies born alive in that year; and since there is no measure of under-registration of births which is valid for the whole country, no corrections were made for such.

Trend of Crude Birth Rate - The number of live births registered and the corresponding birth rates for the past 45 years (since 1923) are presented in this report (Table 4). During this period, the crude birth rate showed a general declining trend and the changes were rather slow and irregular during the later years. The 1923 rate was 35.2 per 1,000 population. This rate is the all time highest up to the present. This decreased to 33.4 and 33.2 in 1924 and 1925 respectively. The rate was almost stable at 32 per 1,000 population from 1930 to 1940 with but slight variations in 1934, 1935 and 1937 when the rates were 31.1 31.3 and 33.3 respectively. After World War II (1946), the crude rate was 28.9 and increased to 31.5 in 1948. It went down to 30.9 in 1949, only to increase again to 31.6 in 1950. An average rate of 30 births per 1,000 population was recorded from 1951 to 1956 except in 1953 when it slightly decreased to 29.7. In 1957 and 1958, the rates declined to 29.6 and 29.4 respectively, but in 1959 it increased to 30.0. From then on a declining pattern of the crude birth rate could be observed. However, in 1962, it increased slightly to 28.4. In 1965, the rate dropped to 27.0 birth per 1,000 population only



to increase but very slightly to 27.1 in 1966. A marked decrease was observed in 1967 when the lowest rate were recorded (26.3). However, in 1968 it rose to 26.8.

Births By Sex - Of the total 961,646 births registered in 1968, 501,673 are males and 459,973 are females, representing 52.2% and 47.8% of the total respectively. The proportion of the male births to the female births for 1968 is almost the same as that of the past two years (1966-1967).

Births By Nationality - Birth statistics in this report are classified by nationality as Filipino, Chinese, American and others. Of the total births reported, 958,293 or 99.65% are Filipinos, 2,188 or 0.23% are Chinese, 813 representing 0.08% are Americans and 352 (0.04%) belong to other nationalities. The greatest number of non-Filipino births was registered in Region 3 while Region 4 reported the least. Manila registered the highest number of foreign births- 1,817 (2.10%) out of 86,566. This may be attributed to the fact that the centers of commerce and trade are located in this city. Moreover it is the port of entry for foreigners.

Births By Attendant - Of the 961,646 births registered for 1968, 552,418 (57.4%) had the benefits of medical attendance (Table 8). This figure shows an increase of 7.3% over that of previous years. It is observed that more than two-fifths of all the deliveries (42.6%) were not medically attended. Of those given medical attendance, 203,939 (36.9%) were delivered by physicians, 65,607 (11.9%) by nurses and 282,872 (51.2%) by midwives. Health Region 3 had the highest percentage (74.2%) of births medically attended while Region 4 had the lowest - 35.1%.

Births By Place of Delivery - As shown in Table 9, there were 763,127 births delivered in the homes and 198,519 delivered in the hospitals. These figures represent 79.4% and 20.6% of the total respectively. Of the eight health regions, Region 3 reported the greatest number of hospital deliveries. This is due to the fact that the greatest number of hospitals are situated in this region. Even in the cities majority of the deliveries were in the homes. Of the cities, Treco Martires reported the highest percentage of hospital deliveries (93.4%) while of the provinces, Ilocos Norte reported the highest percentage - (22.3%).

Crude Birth Rates By Location - Table 5 shows that among the provinces, Rizal had the highest birth rate - 36.2 births per 1,000 population, while Lanao del Sur had the lowest 7.4. Among the cities, Trece Martires registered the highest rate (72.2) while Canlaon City had the lowest (2.5).

Of the different health regions, Region 3 had the highest birth rate 36.0 births per 1,000 population while Region 5 had the lowest rate (15.0)

Throughout the country (provinces and cities) Trece Martires City reported the highest crude birth rate(72.2).

Variations in the crude birth rate in different places all over the country depend largely on the extent of the completeness of birth registration and do not necessarily depict the fertility of the people in those areas.

General Fertility Rate - Fertility rate of a country may be measured by the rate represented by the total number of live births per 1,000 female population of ages 15-44 years.

In 1968, the female population of such age group numbered 7,231,000 while the total live births registered was 961,646 representing a fertility rate of 133.0. This is 2.5 or 1.9% more than that of last year (130.5).

TABLE 7 - LIVE BIRTHS BY SEX: PHILIPPINES AND EACH HEALTH REGION, PROVINCE AND CITY, 1960

PLACE	BOTH SEXES	MALE	FEMALE	PLACE	BOTH SEXES	MALE	FEMALE
<u>PHILIPPINES</u>	<u>961646</u>	<u>501673</u>	<u>459973</u>	LUCENA CITY.....	3572	1871	1701
<u>REGION 1</u>	<u>94300</u>	<u>49319</u>	<u>44981</u>	MANILA.....	45566	45045	41521
ABRA.....	3311	1741	1570	PASAY CITY.....	6097	3146	2951
BENGUET.....	3580	2051	1529	OLONGAPO CITY...	4309	2225	2084
IFUGAO.....	881	445	436	QUEZON CITY.....	20246	10617	9629
ILOCOS NORTE....	8416	4343	4068	SAN PABLO CITY...	3463	1799	1664
ILOCOS SUR.....	1111	5764	5347	TAGAYTAY CITY...	172	90	82
KALINGA-APAYAO...	2315	1217	1098	TRECE MARTIRES..	426	210	216
LA UNION.....	12347	6452	5895	<u>REGION 4</u>	<u>77661</u>	<u>40909</u>	<u>36752</u>
NEW MOUNTAIN....	1306	729	577	ALBAY.....	20465	10224	9641
PANGASINAN.....	40778	21153	19625	CALABINNES NORTE.	7563	3997	3566
DAGUIO CITY.....	4017	2141	1876	CALABINNES SUR...	20766	10943	9823
DAGUPAN CITY....	4162	2162	1900	CATANDUANES.....	4509	2330	2179
LAOAG CITY.....	2076	1096	980	KASABATE.....	5000	2652	2428
SAN CARLOS CITY..	*	*	*	SORSOGON.....	18994	5838	5156
<u>REGION 2</u>	<u>43315</u>	<u>22729</u>	<u>20586</u>	IRIGA CITY.....	2064	1094	970
CAGAYAN.....	18684	9358	8326	LEGASPI CITY....	3087	1610	1477
ISABELA.....	18370	9562	8808	NAGA CITY.....	3133	1621	1512
NUEVA VIZCAYA....	6261	3309	2952	<u>REGION 5</u>	<u>61216</u>	<u>31607</u>	<u>29529</u>
<u>REGION 3</u>	<u>385189</u>	<u>200535</u>	<u>184654</u>	ANILAN.....	5375	2639	2536
LATAAN.....	6426	3426	3000	ANTIQUE.....	5079	2722	2357
DATANES.....	324	174	150	CAPIZ.....	3454	1788	1666
DATANGAS.....	25178	13064	12114	ILOILO.....	12060	5996	6064
DULACAN.....	21050	10947	10103	NEGROS. OCC.....	14727	7690	7037
CAVITE.....	9101	4753	4348	LAGUIGAN CITY....	5009	2610	2399
LACUNA.....	15378	7997	7381	LAGO CITY.....	1176	586	590
MARINDUQUE.....	5236	2717	2519	CADIZ CITY.....	1175	620	555
NUEVA EICJA.....	20137	10532	9555	ILOILO CITY.....	7120	3650	3462
OCC. MINDORO....	3644	1920	1724	LA CARLOTA CITY..	900	503	477
OR. MINDORO.....	9244	4924	4320	ROMAS CITY.....	1355	690	665
PALAWAN.....	3563	1873	1690	SAN CARLOS CITY..	2343	1247	1096
PAMPANGA.....	22297	11550	10747	SILAY CITY.....	1363	738	625
QUEZON.....	27066	14059	13007	<u>REGION 6</u>	<u>144581</u>	<u>74807</u>	<u>69774</u>
RIZAL.....	37369	19339	18030	BOHOL.....	19406	10216	9190
ROSELON.....	4097	2097	2000	CEBU.....	31508	16333	15175
ZAMBALES.....	7249	3788	3461	LEYTE DEL NORTE.	23945	12307	11638
TARLAC.....	20020	10485	9535	LEYTE DEL SUR....	7484	3955	3529
ANGELES CITY....	5145	2518	2627	NEGROS ORIENTAL.	13583	7127	6456
CADANATUAN CITY..	2667	1421	1246	NORTHERN SAMAR..	7654	4018	3636
CAVITE CITY.....	2150	1110	1040	WESTERN SAMAR...	5930	3001	2929
LIPA CITY.....	3597	1872	1725				

\* Although created as a city, data still included in the province of Pangasinan.

TABLE 7 - LIVE BIRTHS BY SEX: PHILIPPINES AND EACH HEALTH REGION, PROVINCE  
AND CITY, 1968 (Continued....)

PLACE	BOTH SEXES	MALE	FEMALE
BAIS CITY.....	603	326	277
CALBAYOG CITY.....	1094	596	498
CANLAON CITY.....	77	47	30
CEBU CITY.....	19346	9529	9817
DANAO CITY.....	1969	1038	931
DUMAGUETE CITY.....	1763	924	839
LAPU-LAPU CITY.....	2570	1370	1200
ORMOC CITY.....	2035	1116	919
TACLOBAN CITY.....	3145	1625	1520
TAGBILARAN CITY.....	1366	693	673
TOLEDO CITY.....	1103	588	517
<u>REGION 7</u>	<u>51212</u>	<u>26759</u>	<u>24453</u>
LANAO DEL NORTE.....	5525	2885	2640
LANAO DEL SUR.....	3498	1858	1640
MISAMIS OCCIDENTAL.....	6923	3643	3280
SULU.....	5923	3047	2876
ZAMBOANGA DEL NORTE.....	5473	2760	2713
ZAMBOANGA DEL SUR.....	10450	5491	4959
BASILAN CITY.....	910	469	441
DAPITAN CITY.....	1066	547	519
ILIGAN CITY.....	3425	1825	1600
MARAWI CITY.....	479	242	237
OZAMIS CITY.....	1825	963	862
ZAMBOANGA CITY.....	5153	2708	2445
TANGUB CITY.....	562	321	241
<u>REGION 8</u>	<u>104172</u>	<u>54928</u>	<u>49244</u>
AGUSAN.....	5916	3111	2805
BUKIDNON.....	6209	3316	2893
SOUTH COTABATO.....	8304	4447	3857
NORTH COTABATO.....	13903	7545	6358
DAVAO DEL NORTE.....	12004	6345	5659
DAVAO DEL SUR.....	10122	5343	4779
DAVAO ORIENTAL.....	4526	2415	2111
MISAMIS ORIENTAL.....	6923	3625	3298
SURIGAO DEL NORTE.....	5865	2954	2911
SURIGAO DEL SUR.....	6487	3305	3182
BUTUAN CITY.....	4601	2420	2181
CAGAYAN DE ORO CITY.....	4201	2242	1959
COTABATO CITY.....	1695	895	800
DAVAO CITY.....	11814	6111	5703
GINGOGG CITY.....	1602	854	748

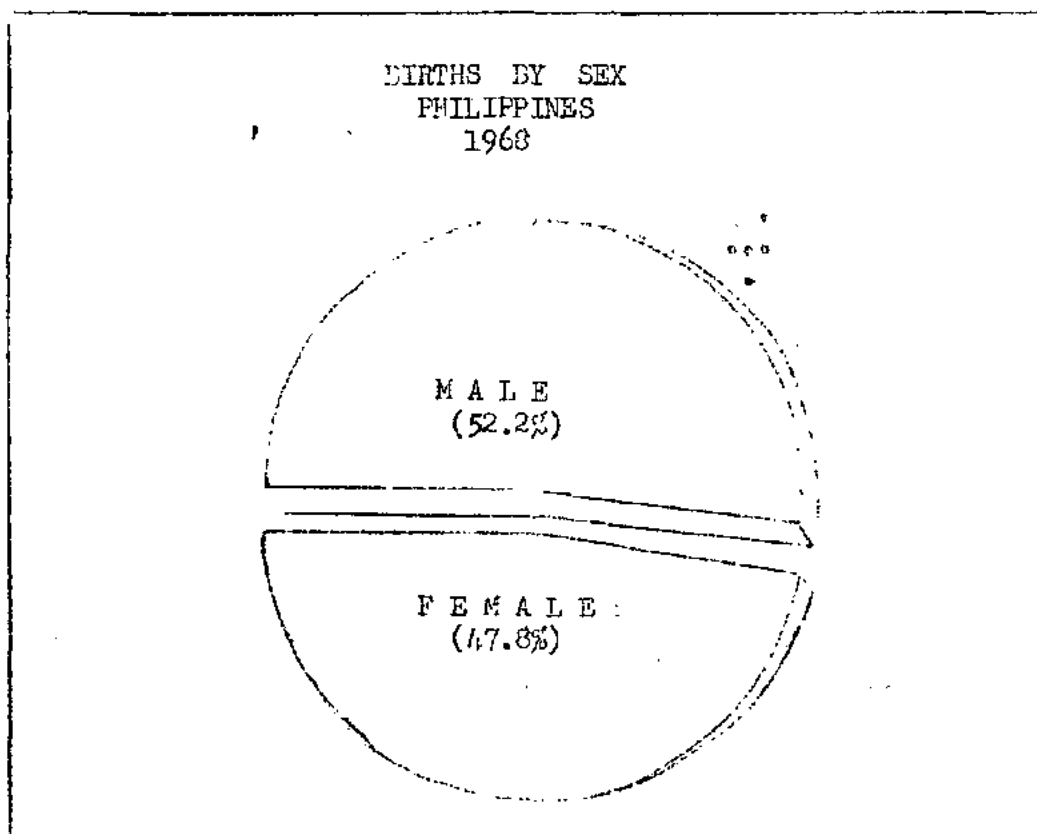

Figure 5

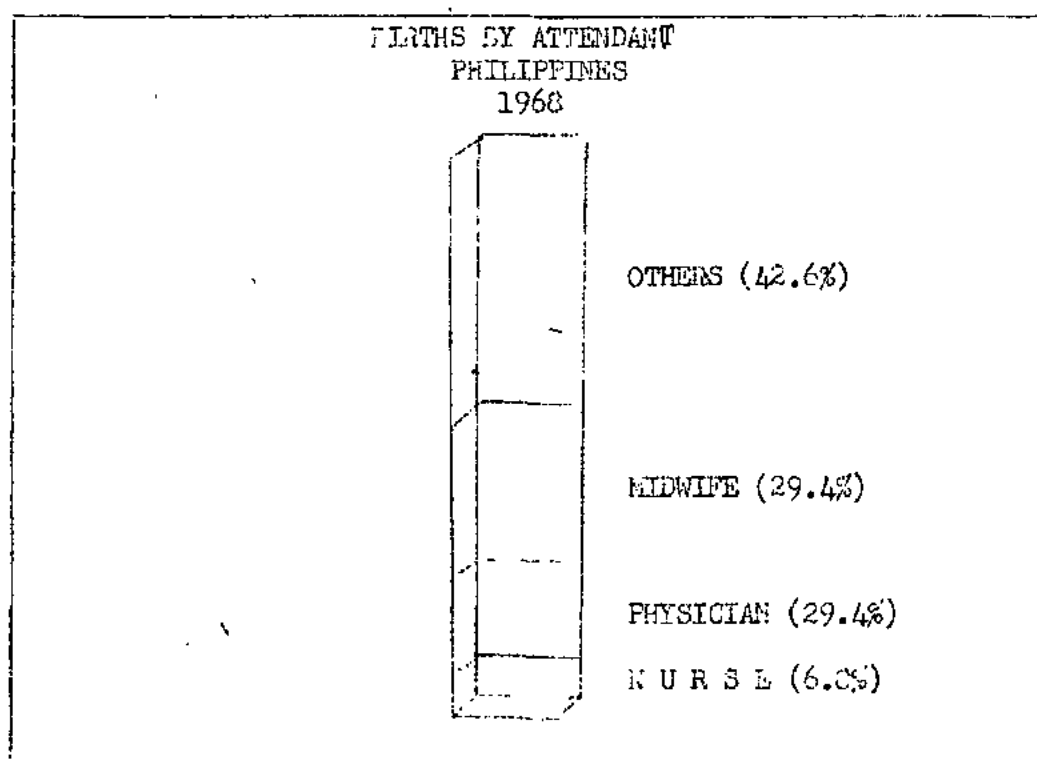

Figure 6

TABLE 3 - NUMBER AND PERCENTAGE DISTRIBUTION OF LIVE BIRTHS BY ATTENDANT:  
PHILIPPINES AND EACH HEALTH REGION, PROVINCE AND CITY, 1963

P.L.A.C.E.	TOTAL BIRTHS	BIRTHS ATTENDED BY -				PERCENT ATTENDED BY -			
		M.D.	Nurse	Midwife	Others	M.D.	Nurse	Midwife	Others
<b>PHILIPPINES</b>	<b>961646</b>	<b>203939</b>	<b>65607</b>	<b>202372</b>	<b>409229</b>	<b>21.2</b>	<b>6.8</b>	<b>29.4</b>	<b>42.6</b>
<b>REGION 1</b>	<b>94300</b>	<b>9527</b>	<b>3420</b>	<b>25605</b>	<b>50668</b>	<b>10.1</b>	<b>8.9</b>	<b>27.2</b>	<b>53.8</b>
ALBA.....	3311	211	450	1175	1466	6.4	13.0	35.5	44.3
BENGUET.....	3580	264	700	1094	1522	7.4	19.6	30.5	42.5
IFUGAO.....	831	129	166	334	252	14.7	18.0	37.9	26.6
ILOCOS NORTE.....	8416	294	875	2823	4424	3.5	10.4	33.5	52.6
ILOCOS SUR.....	1111	323	1722	4630	4435	2.9	15.5	41.7	39.9
KALINGA-APAYAO...	2315	88	223	676	1329	3.8	9.6	29.2	57.4
LA UNION.....	12347	734	987	4196	6430	5.9	8.0	34.0	52.1
MT. PROVINCE.....	1306	232	227	307	540	17.8	17.4	23.5	41.3
PANGASINAN.....	40778	1418	2827	9279	27254	3.5	6.9	22.8	66.8
DAGUIO CITY.....	4017	3677	31	114	195	91.5	0.8	2.8	4.9
DAGUPAN CITY.....	4162	1656	27	473	1806	44.6	0.6	11.4	43.4
LAOAG CITY.....	2076	301	177	524	1014	14.5	8.5	28.2	48.8
SAN CARLOS CITY*									
<b>REGION 2</b>	<b>43315</b>	<b>1612</b>	<b>3866</b>	<b>9357</b>	<b>23480</b>	<b>3.7</b>	<b>8.9</b>	<b>21.6</b>	<b>65.8</b>
CAGAYAN.....	18684	633	1467	3364	13220	3.4	7.6	18.0	70.8
ISABELA.....	18370	820	1835	4452	11263	4.5	10.0	24.2	61.3
NUEVA VIZCAYA....	6261	159	564	1541	3997	2.5	9.0	24.6	63.9
<b>REGION 3</b>	<b>385189</b>	<b>134123</b>	<b>18097</b>	<b>133594</b>	<b>99375</b>	<b>34.8</b>	<b>4.7</b>	<b>34.7</b>	<b>25.8</b>
DATAAN.....	6426	316	590	4250	1270	4.9	9.2	66.1	19.8
DATANES.....	324	39	80	196	9	12.0	24.7	60.5	2.8
DATANGAS.....	25178	1178	924	10051	13025	4.7	3.7	39.9	51.7
DULACAN.....	21050	3042	1699	12165	4144	14.4	8.1	57.8	19.7
CAVITE.....	9101	1299	880	5398	1524	14.3	9.7	59.3	16.7
LAGUNA.....	15378	1518	1355	7123	5332	9.9	8.8	46.3	35.0
MARINDUQUE.....	5236	117	450	917	3744	2.2	8.8	17.5	71.5
MINDORO OCC.....	3644	173	209	693	2569	4.8	5.7	19.0	70.5
MINDORO OR.....	9244	286	595	2070	6293	3.1	6.4	22.4	68.1
NUEVA ECIJA.....	20137	785	2564	9930	6858	3.9	12.7	49.3	34.1
PALAVAN.....	3563	253	148	767	2390	7.2	4.2	21.5	67.1
PAMPANGA.....	22297	3546	817	11911	6023	15.9	3.7	53.4	27.0
QUEZON.....	27066	1425	1107	5322	19212	5.3	4.0	19.7	71.0
RIZAL.....	37369	3840	2206	24399	1844	23.7	6.1	65.3	4.9
ROMBLON.....	4097	136	192	1251	2518	3.3	4.7	30.5	61.5
TARLAC.....	20020	2731	1051	6230	10008	13.7	5.2	31.1	50.0
ZAMBALES.....	7249	255	903	4649	1442	3.5	12.5	64.1	19.9
ANGELES CITY.....	5145	1416	118	1830	1781	27.5	2.3	35.6	34.6
CABANATUAN CITY..	2667	1017	291	550	809	38.1	10.9	20.6	30.4
CALOOCAN CITY....	9400	5210	648	2992	550	55.4	6.9	31.7	5.9
CAVITE CITY.....	2150	839	112	1004	115	39.0	5.2	50.4	5.4
LIPA CITY.....	3597	573	22	563	2439	15.9	0.6	15.7	67.8

\* Although created as a city, data still included in the province of Pangasinan.

TABLE 8 - NUMBER AND PERCENTAGE DISTRIBUTION OF LIVE BIRTHS BY ATTENDANT:  
 PHILIPPINES AND EACH HEALTH REGION, PROVINCE AND CITY, 1968  
 (Continued...)

PLACE	TOTAL BIRTHS	BIRTHS ATTENDED BY -				PERCENT ATTENDED BY -			
		M.D.	Nurse	Midwife	Others	M.D.	Nurse	Midwife	Others
LUCENA CITY.....	3572	2493	29	46	999	69.9	0.8	1.3	28.0
MANILA.....	86566	72794	133	13190	449	84.1	0.2	15.2	0.5
MAAY CITY.....	6097	4382	31	1095	539	71.9	1.3	18.0	8.8
OLONGAPO CITY.....	4309	2326	378	1339	216	54.0	3.8	32.2	5.0
QUEZON CITY.....	20246	15643	333	3149	1121	77.3	1.6	15.6	5.5
SAN PABLO CITY....	3463	1068	91	285	2019	30.9	2.6	8.2	58.3
TAGAYTAY CITY.....	172	15	3	71	83	8.7	1.7	41.3	48.3
TRECE MARTIRES....	426	398	0	28	0	93.4	-	6.6	-
<b>REGION 4</b>	<b>77661</b>	<b>6041</b>	<b>3757</b>	<b>17488</b>	<b>50375</b>	<b>7.8</b>	<b>4.8</b>	<b>22.5</b>	<b>64.9</b>
ALBAY.....	20465	1343	737	4451	13934	6.6	3.6	21.7	68.1
CAMARINES NORTE...	7563	986	386	2009	4182	13.0	5.1	26.6	55.3
CAMARINES SUR.....	20766	980	1356	5423	13007	4.7	6.5	26.1	62.7
CATANDUANES .....	4509	236	225	1338	2710	5.2	5.0	29.7	60.1
MASEATE.....	5030	224	523	1495	2848	4.4	10.3	29.2	56.1
SORSOGON.....	10994	559	308	1754	8373	5.1	2.8	16.0	76.1
LEGASPI CITY.....	3087	307	35	371	2374	10.0	1.1	12.0	76.9
NAGA CITY.....	3133	1183	134	289	1527	37.8	4.3	9.2	48.7
IRIGA CITY.....	2064	223	53	368	1420	10.8	2.6	17.8	68.8
<b>REGION 5</b>	<b>61216</b>	<b>9962</b>	<b>8879</b>	<b>19412</b>	<b>22963</b>	<b>16.3</b>	<b>14.5</b>	<b>31.7</b>	<b>37.5</b>
AKLAN.....	5375	353	738	1651	2633	6.6	13.7	30.7	49.0
ANTIQUE.....	5079	232	481	1291	3075	4.6	9.5	25.4	60.5
CAPIZ.....	3454	63	1104	2184	103	1.8	32.0	63.2	3.0
ILOILO.....	12060	250	2070	3944	5796	2.1	17.2	32.7	48.0
NEGROS OCC.....	14727	707	2645	5713	5662	4.8	18.0	38.8	38.4
BACOLOD CITY.....	5009	4353	72	85	499	86.9	1.4	1.7	10.0
DAGO CITY.....	1176	0	0	1139	37	-	-	96.8	3.2
ILOILO CITY.....	7120	2640	844	794	2842	37.1	11.8	11.2	39.9
ROXAS CITY.....	1355	649	12	243	451	47.9	0.9	17.9	33.3
SAN CARLOS CITY...	2343	94	499	895	855	4.0	21.3	38.2	36.5
SILAY CITY.....	1363	589	212	345	217	43.2	15.6	25.3	15.9
LA CARLOTA CITY...	980	8	41	612	319	0.8	4.2	62.4	32.6
CADIZ CITY.....	1175	24	161	516	474	2.0	13.7	43.9	40.4
<b>REGION 6</b>	<b>144581</b>	<b>20875</b>	<b>9946</b>	<b>34403</b>	<b>79357</b>	<b>14.4</b>	<b>6.9</b>	<b>23.8</b>	<b>54.9</b>
BOHOL.....	19406	288	1456	4842	12820	1.4	7.5	25.0	66.1
CEBU.....	31508	448	1550	7767	21743	1.4	4.9	24.7	69.0
LEYTE DEL NORTE...	23945	569	2240	6948	14188	2.4	9.4	29.0	59.2
LEYTE DEL SUR.....	7484	273	1105	2314	3792	3.6	14.8	30.9	50.7
NEGROS ORIENTAL...	13583	569	800	4106	8108	4.2	5.9	30.2	59.7
EASTERN SAMAR.....									
NORTHERN SAMAR....	7654	162	490	2043	4959	2.1	6.4	26.7	64.8
WESTERN SAMAR.....	5930	181	249	1965	3535	3.1	4.2	33.1	59.6

\* No birth report.

TABLE 8 - NUMBER AND PERCENTAGE DISTRIBUTION OF LIVE BIRTHS BY ATTENDANT:  
PHILIPPINES AND EACH HEALTH REGION, PROVINCE AND CITY, 1963  
(Continued...)

P L A C E	TOTAL BIRTHS	BIRTHS ATTENDED BY -				PERCENT ATTENDED BY -			
		M.D.	Nurse	Midwife	Others	M.D.	Nurse	Midwife	Others
DAIS CITY.....	603	20	27	254	302	3.3	4.5	42.1	50.1
CALBAYOG CITY.....	1094	60	16	307	711	5.5	1.5	28.0	65.0
CANLAON CITY.....	77	5	18	2	52	6.5	23.4	2.6	67.5
CEBU CITY.....	19346	13643	1413	1597	2693	70.5	7.3	8.3	13.9
DANAO CITY.....	1969	311	26	262	1370	15.3	1.3	13.3	69.6
DUMAGUETE CITY.....	1763	1091	52	88	532	61.9	3.0	5.0	30.1
IAPU-LAPU CITY.....	2570	296	218	527	1529	11.5	8.5	20.5	59.5
ORMOC CITY.....	2035	65	60	380	1530	3.2	2.9	18.7	75.2
TACLOBAN CITY.....	3145	1951	56	347	791	62.0	1.8	11.0	25.2
TAGBILARAN CITY....	1366	766	54	449	97	56.1	3.9	32.9	7.1
TOLEDO CITY.....	1103	177	116	205	605	16.0	10.5	18.5	55.0
<u>REGION 7</u>	<u>51212</u>	<u>6579</u>	<u>6071</u>	<u>16677</u>	<u>21885</u>	<u>12.0</u>	<u>11.9</u>	<u>32.6</u>	<u>42.7</u>
LANAO DEL NORTE....	5525	172	780	2750	1823	3.1	14.1	49.8	33.0
LANAO DEL SUR.....	3498	165	247	2439	647	4.7	7.1	69.7	18.5
MISAMIS OCC.....	6923	371	897	2262	3393	5.3	13.0	32.7	49.0
SULU.....	5923	420	442	2014	3047	7.1	7.5	34.0	51.4
ZAMBOANGA DEL N....	5473	198	544	1543	3188	3.6	9.9	28.2	58.3
ZAMBOANGA DEL S....	10450	552	1663	3098	5137	5.3	15.9	29.6	49.2
BASILAN CITY.....	910	66	502	134	208	7.2	55.2	14.7	22.9
DAPITAN CITY.....	1066	771	3	108	184	72.3	0.3	10.1	17.3
ILIGAN CITY.....	3425	922	269	464	1770	26.9	7.9	13.5	51.7
MARAWI CITY.....	479	213	73	113	80	44.5	15.2	23.6	16.7
OZAMIZ CITY.....	1825	437	124	343	921	23.9	6.8	18.8	50.5
TANGUB CITY.....	562	29	49	278	206	5.2	8.7	49.5	36.6
ZAMBOANGA CITY.....	5153	2263	478	1131	1281	43.9	9.3	21.9	24.9
<u>REGION 8</u>	<u>104172</u>	<u>15220</u>	<u>6571</u>	<u>26256</u>	<u>56125</u>	<u>14.6</u>	<u>6.3</u>	<u>25.2</u>	<u>53.9</u>
AGUSAN.....	5916	283	267	1592	3774	4.8	4.5	26.9	63.8
BUKIDNON.....	6209	586	365	1114	4144	9.4	5.9	18.0	66.7
CAMIGUIN.....									
NORTH COTABATO....	13903	495	1187	5559	6662	3.6	8.5	40.0	47.9
SOUTH COTABATO....	8304	624	751	2842	4087	7.5	9.1	34.2	49.2
DAVAO DEL NORTE....	12004	694	566	2768	7976	5.8	4.7	23.1	66.4
DAVAO ORIENTAL....	4526	418	194	994	2920	9.2	4.3	22.0	64.5
DAVAO DEL SUR.....	10122	556	324	1631	7611	5.5	3.2	16.1	75.2
MISAMIS ORIENTAL...	6923	226	843	2663	3191	3.2	12.2	38.5	46.1
SURIGAO DEL NORTE..	5865	342	755	2432	2336	5.8	12.9	41.5	39.8
BURIGAO DEL SUR....	6487	530	437	2209	3311	8.2	6.7	34.1	51.0
BUTUAN CITY.....	4601	964	77	848	2712	21.0	1.7	18.4	58.9
CAGAYAN DE ORO....	4201	1775	395	186	1845	42.3	9.4	4.4	43.9
COTABATO CITY.....	1695	929	116	460	190	54.8	6.9	27.1	11.2
DAVAO CITY.....	11814	6692	210	625	4287	56.6	1.8	5.3	36.3
GENERAL SANTOS.....									
GINGOOG CITY.....	1602	106	84	333	1079	6.6	5.2	20.8	67.4

\* No birth report.



TABLE 2 - NUMBER AND PERCENTAGE DISTRIBUTION OF LIVE BIRTHS BY PLACE OF BIRTH;  
NUMBER AND ILLEGITIMACY RATIO\* OF ILLEGITIMATE BIRTHS: PHILIPPINES AND  
EACH HEALTH REGION, PROVINCE AND CITY, 1960

P L A C E	Births Delivered in -		Percent Delivered in -		Illegitimate Births	
	Home	Hospital	Home	Hospital	Number	Ratio*
<b>PHILIPPINES</b>	<b>763127</b>	<b>192519</b>	<b>79.4</b>	<b>20.6</b>	<b>25341</b>	<b>26.4</b>
<b>REGION 1</b>	<b>65750</b>	<b>6520</b>	<b>91.0</b>	<b>9.0</b>	<b>939</b>	<b>10.5</b>
ABRA.....	3202	109	96.7	3.3	50	1.5
BAWINGET.....	2763	817	77.2	22.8	9	2.5
BUENAVISTA.....	775	106	88.0	12.0	4	4.5
ILOCOS NORTE.....	8290	118	98.6	1.4	107	12.7
ILOCOS SUR.....	10862	249	97.8	2.2	66	5.9
K. APAYAO.....	2263	47	98.0	2.0	8	3.4
LA UNION.....	11698	649	94.7	5.3	177	14.3
MOUNTAIN PROV.....	1091	215	83.5	16.5	2	1.5
PANGASINAN.....	40101	677	98.3	1.7	333	8.2
BAGUIO CITY.....	357	3660	8.9	91.1	95	23.6
DAGUPAN CITY.....	2458	1704	59.1	40.9	124	29.8
LAOAG CITY.....	1907	169	91.0	9.0	14	6.7
SAN CARLOS CITY**.....	-	-	-	-	-	-
<b>REGION 2</b>	<b>42508</b>	<b>807</b>	<b>98.1</b>	<b>1.9</b>	<b>391</b>	<b>9.0</b>
CAGAYAN.....	18369	315	98.3	1.7	167	8.9
ISABELA.....	18032	338	98.2	1.8	169	9.2
NUEVA VIZCAYA.....	6107	154	97.5	2.5	55	8.8
<b>REGION 3</b>	<b>257133</b>	<b>128056</b>	<b>66.8</b>	<b>33.2</b>	<b>13137</b>	<b>34.1</b>
ATAAN.....	6249	177	97.2	2.8	72	11.2
DATANES.....	292	32	90.1	9.9	42	129.6
DATANGAS.....	24345	1033	95.8	4.2	236	9.4
LULACAN.....	18651	2399	88.6	11.4	127	6.0
CAVITE.....	8603	498	94.5	5.5	463	51.4
LAGUNA.....	14302	1076	93.0	7.0	398	25.9
MARINDUQUE.....	5178	58	98.9	1.1	106	20.2
NUEVA ECIJA.....	19789	343	98.3	1.7	100	8.9
OCC. MINDORO.....	3526	118	96.8	3.2	97	28.6
OR. MINDORO.....	9115	129	98.6	1.4	66	7.1
PALAWAN.....	3365	198	94.4	5.6	75	21.0
PAMPANGA.....	19568	2729	87.8	12.2	92	4.1
QUEZON.....	26028	1038	96.2	3.8	471	17.4
RIZAL.....	29963	7406	80.2	19.8	901	24.1
ROMBLON.....	3923	174	95.8	4.2	93	22.7
TARLAC.....	17402	2548	87.3	12.7	186	9.3
ZAMBALES.....	7014	235	96.8	3.2	183	25.2

\* Number of illegitimate live births per 1,000 live births

\*\* Although created as a city, data still included with that of Pangasinan.

TABLE 9 - NUMBER AND PERCENTAGE DISTRIBUTION OF LIVE BIRTHS BY PLACE OF BIRTH;  
NUMBER AND ILLEGITIMACY RATIO\* OF ILLEGITIMATE BIRTHS: PHILIPPINES AND  
EACH HEALTH REGION, PROVINCE AND CITY, 1968

P L A C E	Births Delivered in -		Percent Delivered in -		Illegitimate Births	
	Home	Hospital	Home	Hospital	Number	Rate*
ANGELES CITY.....	3729	1416	72.5	27.5	645	125.4
SABANATUAN CITY.....	1277	1390	47.9	52.1	40	1.5
CALOOCAN CITY.....	3759	5641	40.0	60.0	311	33.1
CAVITE CITY.....	1321	829	61.4	38.6	347	161.4
LIPA CITY.....	2795	802	77.7	22.3	26	7.8
LUCENA CITY.....	1074	2490	30.1	69.9	100	28.0
MANILA.....	11290	72268	16.5	83.5	6321	73.0
PASAY CITY.....	1828	4269	30.0	70.0	400	65.6
OLONGAPO CITY.....	2105	2204	48.8	51.2	661	153.4
QUEZON CITY.....	4769	15477	23.6	76.4	352	17.4
SAN PABLO CITY.....	2805	658	81.0	19.0	111	32.1
TAGAYTAY CITY.....	162	10	94.2	5.8	2	11.6
TRECE MARTIRES.....	20	398	6.6	93.4	26	61.0
<u>REGION 4</u>	<u>71618</u>	<u>6043</u>	<u>92.2</u>	<u>7.8</u>	<u>1321</u>	<u>17.0</u>
ALDAY.....	19252	1213	94.1	5.9	231	11.3
CAMARINES NORTE.....	6330	1233	83.7	16.3	153	20.2
CAMARINES SUR.....	20013	753	96.4	3.6	234	13.7
CATANDUANES.....	4284	225	95.0	5.0	35	7.8
MASBATE.....	4895	185	96.4	3.6	162	31.9
SORSOGON.....	10567	427	96.1	3.9	382	34.7
IRIGA CITY.....	1744	320	84.5	15.5	22	10.6
LEGASPI CITY.....	2652	435	85.9	14.1	10	3.2
NAGA CITY.....	1881	1252	60.0	40.0	42	13.4
<u>REGION 5</u>	<u>49599</u>	<u>11617</u>	<u>81.0</u>	<u>19.0</u>	<u>720</u>	<u>11.8</u>
AKLAN.....	4950	425	92.1	7.9	82	15.2
ANTIQUE.....	4890	189	96.3	3.7	69	13.6
CAPIZ.....	2961	493	85.7	14.3	32	9.3
ILOILO.....	11873	107	98.4	1.6	38	3.2
NEGROS OCCIDENTAL....	13085	1642	88.8	11.2	280	19.0
DACOLOD CITY.....	756	4253	15.1	84.9	17	3.4
DAGO CITY.....	1176	0	100.0	-	1	0.8
CADIZ CITY.....	955	220	81.3	18.7	34	28.9
ILOILO CITY.....	4480	2640	62.9	37.1	132	18.5
LA CARLOTA CITY.....	863	97	90.1	9.9	23	23.5
ROXAS CITY.....	734	621	54.2	45.8	6	4.4
SAN CARLOS CITY.....	2072	271	88.4	11.6	3	1.3
SILAY CITY.....	784	579	57.5	42.5	3	2.2
<u>REGION 6</u>	<u>121672</u>	<u>22909</u>	<u>84.2</u>	<u>15.8</u>	<u>6375</u>	<u>44.1</u>
BOHOL.....	19160	238	98.8	1.2	421	21.7
CEBU.....	31124	384	98.3	1.7	873	27.7
NORTHERN LEYTE.....	23435	510	97.9	2.1	936	39.1

\* Number of illegitimate births per 1,000 live births.

TABLE 9.-NUMBER AND PERCENTAGE DISTRIBUTION OF LIVE BIRTHS BY PLACE OF BIRTH;  
NUMBER AND ILLEGITIMACY RATIO\* OF ILLEGITIMATE BIRTHS: PHILIPPINES AND  
EACH HEALTH REGION, PROVINCE AND CITY, 1962

P L A C E	Births Delivered in -		Percent Delivered in -		Illegitimate Births	
	Home	Hospital	Home	Hospital	Number	Ratio*
SOUTHERN LEYTE.....	7147	337	95.5	4.5	256	34.2
NEGROS ORIENTAL.....	13074	509	96.2	3.8	393	28.9
EASTERN MINDANAO.....	0	0	-	-	0	-
NORTHERN SAMAR.....	7522	132	98.3	1.7	729	95.2
WESTERN SAMAR.....	5630	300	94.9	5.1	716	120.7
BAIS CITY.....	586	17	97.2	2.8	3	5.0
CALBAYOG CITY.....	1056	38	96.5	3.5	112	102.4
CANLAON CITY.....	76	1	98.7	1.3	0	-
CEBU CITY.....	4346	15000	22.5	77.5	1634	84.5
DANAO CITY.....	1650	311	84.2	15.8	40	20.3
DUMAGUETE CITY.....	674	1009	38.2	61.8	41	23.2
LAPU-LAPU CITY.....	2285	285	88.9	11.1	42	16.3
ORMOC CITY.....	1683	352	82.7	17.3	103	50.6
TACLOBAN CITY.....	862	2233	27.4	72.6	57	18.1
TAGBILARAN CITY.....	402	964	29.4	70.6	4	2.9
TOLEDO CITY.....	944	159	85.6	14.4	15	13.6
<u>REGION 7</u>	<u>45711</u>	<u>5501</u>	<u>89.2</u>	<u>10.8</u>	<u>797</u>	<u>15.6</u>
LANAO DEL NORTE.....	5522	3	99.9	0.1	0	-
LANAO DEL SUR.....	3482	16	99.5	0.5	3	0.8
MISAMIS OCCIDENTAL....	6701	222	96.8	3.2	162	23.4
SULU.....	5526	397	93.3	6.7	3	0.5
ZAMBOANGA DEL NORTE...	5381	92	98.3	1.7	103	18.8
ZAMBOANGA DEL SUR.....	10030	412	96.1	3.9	90	8.6
BASILAN CITY.....	853	57	93.7	6.3	39	42.8
DAPITAN CITY.....	312	754	29.3	70.7	39	36.6
ILIGAN CITY.....	2547	878	74.4	25.6	169	49.3
MARAWI CITY.....	313	166	65.3	34.7	1	2.1
OZAMIS CITY.....	1374	451	75.3	24.7	44	24.1
TANGUB CITY.....	561	1	99.8	0.2	10	17.8
ZAMBOANGA CITY.....	3101	2052	60.2	39.8	134	26.0
<u>REGION 8</u>	<u>89106</u>	<u>15066</u>	<u>85.5</u>	<u>14.5</u>	<u>1611</u>	<u>15.5</u>
AGUSAN.....	5668	243	95.8	4.2	149	25.2
BUKIDNON.....	5579	630	89.8	10.2	28	4.5
NORTH COTABATO.....	13402	501	96.4	3.6	41	29.5
SOUTH COTABATO.....	7590	714	91.4	8.6	121	14.6
DAVAO DEL NORTE.....	11394	610	94.9	5.1	155	12.9
DAVAO ORIENTAL.....	4433	93	97.9	2.1	100	22.1
DAVAO DEL SUR.....	9679	443	95.6	4.4	137	13.5
MISAMIS ORIENTAL.....	6779	144	97.9	2.1	189	27.3
SURIGAO DEL NORTE.....	5551	314	94.6	5.4	180	30.7
SURIGAO DEL SUR.....	5942	545	91.6	8.4	123	19.0
BUTUAN CITY.....	3649	952	79.3	20.7	110	23.9
CAGAYAN DE ORO.....	2567	1634	61.1	38.9	60	14.3
COTABATO CITY.....	650	1045	38.3	61.7	0	-
DAVAO CITY.....	4957	6057	42.0	58.0	180	15.2
GENERAL SANTOS.....						
GINGOOG CITY.....	1266	336	79.0	21.0	30	23.7

\* Number of illegitimate live births per 1,000 live births.

\*\* No birth report.

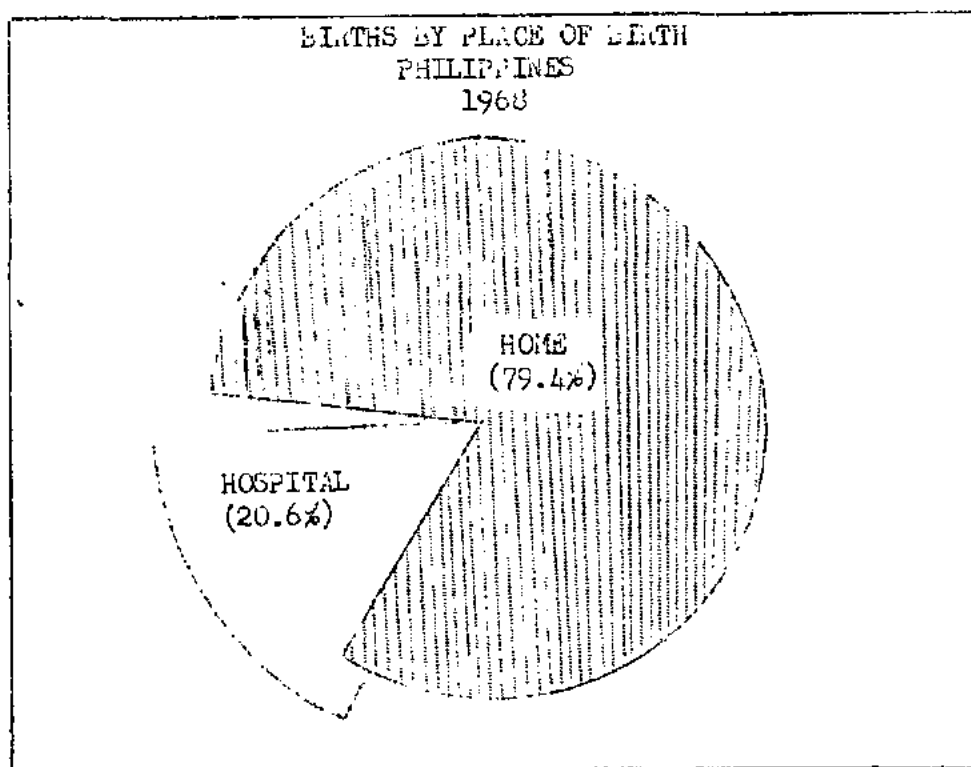

Figure 7

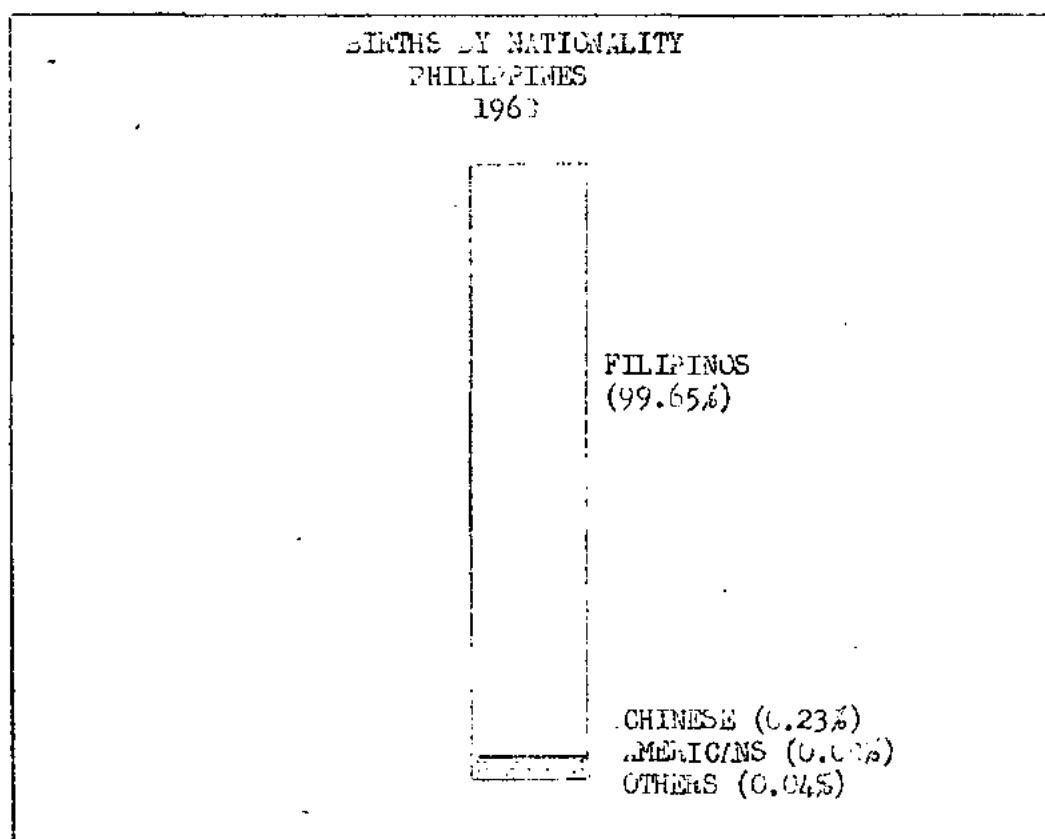

Figure 8

TABLE 10 - NUMBER AND PERCENTAGE DISTRIBUTION OF LIVE BIRTHS BY NATIONALITY:  
PHILIPPINES AND EACH HEALTH REGION, PROVINCE AND CITY, 1968

P L A C E	TOTAL BIRTHS	N A T I O N A L I T Y							
		Filipino		Chinese		American		Others	
		Number	%	No.	%	No.	%	No.	%
<u>PHILIPPINES</u>	961646	958293	99.65	2188	0.23	13	0.08	352	0.04
<u>REGION 1</u>	94300	94189	99.88	68	0.07	33	0.03	10	0.02
ABRA.....	3311	3307	99.88	4	0.12	0	-	0	-
DENGUET.....	3580	3580	100.00	0	-	0	-	0	-
IFUGAO.....	881	881	100.00	0	-	0	-	0	-
ILOCOS NORTE.....	8416	8413	99.96	3	0.04	0	-	0	-
ILOCOS SUR.....	11111	11103	99.93	8	0.07	0	-	0	-
KALINGA-APAYAO....	2315	2315	100.00	0	-	0	-	0	-
LA UNION.....	12347	12340	99.94	6	0.05	1	0.01	0	-
MT. PROVINCE.....	1306	1306	100.00	0	-	0	-	0	-
PANGASINAN.....	40778	40768	99.97	8	0.02	2	0.01	0	-
BAGUIO CITY.....	4017	3965	98.71	27	0.67	17	0.42	8	0.20
DAGUPAN CITY.....	4162	4144	99.57	8	0.19	9	0.21	1	0.03
LAOAG CITY.....	2076	2067	99.57	4	0.19	4	0.19	1	0.05
SAN CARLOS CITY*..									
<u>REGION 2</u>	43315	43284	99.93	29	0.06	0	-	2	0.01
CAGAYAN.....	18684	18680	99.98	2	0.01	0	-	2	0.01
ISABELA.....	18370	18347	99.87	23	0.13	0	-	0	-
NUEVA VIZCAYA....	6261	6257	99.94	4	0.06	0	-	0	-
<u>REGION 3</u>	385189	382448	99.29	1759	0.46	712	0.18	270	0.07
BATAAN.....	6426	6426	100.00	0	-	0	-	0	-
DATANES.....	324	324	100.00	0	-	0	-	0	-
EULACAN.....	21050	21049	99.99	1	0.01	0	-	0	-
CAVITE.....	9101	9101	99.89	0	-	10	0.11	0	-
LAGUNA.....	15378	15364	99.91	1	0.01	0	-	13	0.08
MARINDUQUE.....	5236	5232	99.92	4	0.08	0	-	0	-
MINDORO OCC.....	3644	3644	100.00	0	-	0	-	0	-
MINDORO OR.....	9244	9237	99.92	7	0.08	0	-	0	-
NUEVA ECIJA.....	20137	20105	99.84	1	0.01	0	-	31	0.15
PALAWAN.....	3563	3561	99.94	2	0.06	0	-	0	-
PAMPUNGA.....	22297	22292	99.97	3	0.02	2	0.01	0	-
QUEZON.....	27066	27049	99.94	17	0.06	0	-	0	-
RIZAL.....	37869	37348	99.93	19	0.04	2	0.01	5	0.02
ROMBLON.....	4097	4097	100.00	0	-	0	-	0	-
TARLAC.....	20020	20007	99.93	12	0.06	1	0.01	0	-
ZAMBALES.....	7249	7228	99.71	5	0.07	16	0.22	0	-
BATANGAS.....	25178	25177	99.99	1	0.01	0	-	0	-
ANGELES CITY.....	5145	5177	99.98	1	0.02	0	-	0	-
CADANATUAN CITY..	2667	2665	99.92	2	0.08	0	-	0	-
CALOCAN CITY....	9400	9321	99.16	68	0.72	7	0.07	4	0.05
CAVITE CITY.....	2150	2114	98.32	1	0.06	35	1.62	0	-
LIPA CITY.....	3597	3597	100.00	0	-	0	-	0	-

\* Although created as a city, data still included in the province of Pangasinan.

TABLE 10 - NUMBER AND PERCENTAGE DISTRIBUTION OF LIVE BIRTHS BY NATIONALITY:  
PHILIPPINES AND EACH HEALTH REGION, PROVINCE AND CITY, 1968  
(Continued...)

P L A C E	TOTAL BIRTHS	N A T I O N A L I T Y							
		Filipino		Chinese		American		Others	
		Number	%	No.	%	No.	%	No.	%
LUCENA CITY.....	3572	3556	99.55	16	0.45	0	-	0	-
MANILA.....	86566	84749	97.90	1489	1.72	177	0.24	151	0.14
OLONGAPO CITY....	4309	3925	91.09	2	0.05	380	8.81	2	0.05
PASAY CITY.....	6097	5976	98.02	33	0.54	47	0.77	41	0.67
QUEZON CITY.....	20246	20117	99.36	71	0.35	35	0.17	23	0.12
SAN PABLO CITY...	3463	3460	99.91	3	0.09	0	-	0	-
TAGAYTAY CITY....	172	172	100.00	0	-	0	-	0	-
TRECE MARTIRES...	426	426	100.00	0	-	0	-	0	-
<u>REGION 4</u>	77661	77631	99.96	22	0.02	2	0.01	6	0.01
ALBAY.....	20465	20458	99.96	3	0.01	0	-	4	0.03
CAMARINES NORTE..	7563	7553	99.87	9	0.12	1	0.01	0	-
CAMARINES SUR....	20766	20764	99.99	2	0.01	0	-	0	-
CATANDUANES.....	4509	4509	100.00	0	-	0	-	0	-
MASATE.....	5080	5079	99.98	1	0.02	0	-	0	-
SORSOGON.....	10994	10999	99.99	1	0.01	0	-	0	-
LEGASPI CITY.....	3087	3081	99.81	3	0.10	1	0.04	2	0.05
NAGA CITY.....	3133	3133	100.00	0	-	0	-	0	-
IRIGA CITY.....	2064	2061	99.85	3	0.15	0	-	0	-
<u>REGION 5</u>	61216	61167	99.92	33	0.05	14	0.02	2	0.01
AKLAN.....	5375	5375	100.00	0	-	0	-	0	-
ANTIQUE.....	5079	5078	99.98	0	-	1	0.02	0	-
CAPIZ.....	3454	3454	100.00	0	-	0	-	0	-
ILOILO.....	12060	12060	100.00	0	-	0	-	0	-
NEGROS OCC.....	14727	14726	99.99	1	0.01	0	-	0	-
BACLOD CITY.....	5009	5009	99.92	0	-	2	0.04	2	0.04
DAGO CITY.....	1176	1176	100.00	0	-	0	-	0	-
ILOILO CITY.....	7120	7000	99.84	29	0.41	11	0.15	0	-
ROXAS CITY.....	1355	1352	99.78	3	0.22	0	-	0	-
SAN CARLOS CITY..	2343	2343	100.00	0	-	0	-	0	-
SILAY CITY.....	1363	1363	100.00	0	-	0	-	0	-
LA CARLOTA CITY..	980	980	100.00	0	-	0	-	0	-
CADIZ CITY.....	1175	1175	100.00	0	-	0	-	0	-
<u>REGION 6</u>	144581	144361	99.85	176	0.12	34	0.02	10	0.01
BOHOL.....	19406	19405	99.99	0	-	0	-	1	0.01
CEBU.....	31508	31508	100.00	0	-	0	-	0	-
LEYTE DEL NORTE..	23945	23944	99.99	1	0.01	0	-	0	-
LEYTE DEL SUR....	7484	7483	99.99	1	0.01	0	-	0	-
MEGROS ORIENTAL..	13583	13578	99.96	4	0.03	0	-	0	-
EASTERN SAMAR....									
NORTHERN SAMAR...	7654	7650	99.95	4	0.05	0	-	0	-
WESTERN SAMAR....	5930	5923	99.88	7	0.12	0	-	0	-

\* No birth report.

TABLE 10 - NUMBER AND PERCENTAGE DISTRIBUTION OF LIVE BIRTHS BY NATIONALITY:  
PHILIPPINES AND EACH HEALTH REGION, PROVINCE AND CITY, 1968  
(Continued...)

PLACE	TOTAL BIRTHS	N A T I O N A L I T Y							
		Filipino		Chinese		American		Others	
		Number	%	No.	%	No.	%	No.	%
BAIS CITY.....	603	603	100.00	0	-	0	-	0	-
CALBAYOG CITY.....	1094	1094	100.00	0	-	0	-	0	-
CANLAON CITY.....	77	77	100.00	0	-	0	-	0	-
CEBU CITY.....	19346	19168	99.08	137	0.71	34	0.17	7	0.04
DANAO CITY.....	1969	1969	100.00	0	-	0	-	0	-
DUMAGUETE CITY....	1763	1760	99.83	2	0.11	0	-	0	0.00
LAPU-LAPU CITY....	2570	2570	100.00	0	-	0	-	0	-
ORmoc CITY.....	2035	2035	100.00	0	-	0	-	0	-
TACLOBAN CITY.....	3145	3130	99.52	15	0.48	0	-	0	-
TAGBILARAN CITY....	1366	1361	99.63	5	0.37	0	-	0	-
TOLEDO CITY.....	1103	1103	100.00	0	-	0	-	0	-
REGION 7	51212	51173	99.92	35	0.07	4	0.01	0	-
LANAO DEL NORTE...	5525	5525	100.00	0	-	0	-	0	-
LANAO DEL SUR.....	3498	3497	99.97	0	-	0	0.01	0	0.00
MISAMIS OCC.....	6923	6923	100.00	0	-	0	-	0	-
SULU.....	5923	5919	99.93	4	0.07	0	-	0	-
ZAMBOANGA DEL N....	5473	5470	99.96	2	0.04	0	-	0	-
ZAMBOANGA DEL S....	10450	10442	99.92	7	0.07	0	0.01	0	0.00
BASILAN CITY.....	910	909	99.89	1	0.11	0	-	0	-
DAPITAN CITY.....	1066	1066	100.00	0	-	0	-	0	-
ILIGAN CITY.....	3425	3420	99.85	5	0.15	0	-	0	-
MARAWI CITY.....	479	479	100.00	0	-	0	-	0	-
OZAMIS CITY.....	1825	1818	99.63	7	0.37	0	-	0	-
TANGUB CITY.....	562	562	100.00	0	-	0	-	0	-
ZAMBOANGA CITY....	5153	5142	99.79	9	0.17	2	0.04	0	-
REGION 8	104172	104040	99.87	66	0.06	14	0.02	52	0.05
AGUSAN.....	5916	5914	99.96	1	0.02	0	-	1	0.02
BUKIDNON.....	6209	6209	100.00	0	-	0	-	0	-
CAMIGUIN*.....									
NORTH COTABATO....	13903	13892	99.92	5	0.04	0	-	6	0.04
SOUTH COTABATO....	8304	8271	99.60	5	0.06	0	-	28	0.34
DAVAO DEL NORTE...	12004	11998	99.95	5	0.04	1	0.01	0	-
DAVAO ORIENTAL....	4526	4523	99.94	1	0.02	1	0.02	1	0.02
DAVAO DEL SUR.....	10122	10100	99.78	0	-	0	0.08	14	0.14
MISAMIS ORIENTAL..	6923	6923	100.00	0	-	0	-	0	-
SURIGAO DEL NORTE.	5864	5859	99.90	6	0.10	0	-	0	-
SURIGAO DEL SUR...	6487	6485	99.96	2	0.04	0	-	0	-
BUTUAN CITY.....	4601	4599	99.96	2	0.04	0	-	0	-
CAGAYAN DE ORO....	4201	4201	100.00	0	-	0	-	0	-
COTABATO CITY.....	1695	1685	99.91	10	0.59	0	-	0	-
DAVAO CITY.....	11814	11779	99.70	29	0.24	4	0.04	2	0.02
GENERAL SANTOS*									
GINGOGG CITY.....	1602	1602	100.00	0	-	0	-	0	-

\* No birth report.

TABLE 11 - BIRTH RATES (per 1,000 population): PHILIPPINES AND EACH HEALTH REGION, PROVINCE AND CITY, 1959 - 1968

PLACE	1968	1967	1966	1965	1964	1963	1962	1961	1960	1959
<b>PHILIPPINES</b>	<b>26.8</b>	<b>26.3</b>	<b>27.1</b>	<b>27.0</b>	<b>28.2</b>	<b>28.2</b>	<b>28.4</b>	<b>27.6</b>	<b>29.6</b>	<b>30.0</b>
<b>REGION 1</b>	<b>27.5</b>	<b>28.1</b>	<b>29.7</b>	<b>29.5</b>	<b>32.1</b>	<b>33.3</b>	<b>33.8</b>	<b>33.6</b>	<b>36.5</b>	<b>35.2</b>
ABRA.....	21.8	22.3	24.1	24.8	28.0	28.5	28.4	28.9	30.3	30.7
BENGUET.....	20.3	***	***	***	***	***	***	***	***	***
IFUGAO.....	8.6	***	***	***	***	***	***	***	***	***
ILOCOS NORTE...	27.1	27.6	29.1	29.4	30.9	31.9	32.6	33.1	35.4	33.8
ILOCOS SUR.....	25.0	24.8	26.2	24.1	29.5	31.1	31.6	32.2	35.8	31.5
KALINGA-APAYAO.	19.3	***	***	***	***	***	***	***	***	***
LA UNION.....	31.9	31.9	33.5	33.7	36.0	35.1	34.6	37.1	40.8	39.5
MT. PROVINCE.	11.4	15.0	15.7	17.1	16.1	16.8	16.3	17.6	18.8	17.4
PANGASINAN.....	31.2	30.0	30.2	30.9	33.2	35.2	36.2	35.2	38.5	39.0
LAGUIO CITY....	59.7	60.9	60.1	58.7	60.0	58.6	60.8	57.1	56.3	41.4
DAGUPAN CITY...	49.5	49.2	47.3	46.4	56.7	45.1	45.2	45.1	47.3	46.5
LAOAG CITY.....	31.5	25.8	32.1							
SAN CARLOS CITY										
<b>REGION 2</b>	<b>31.9</b>	<b>30.2</b>	<b>34.5</b>	<b>32.9</b>	<b>37.6</b>	<b>39.0</b>	<b>39.3</b>	<b>38.4</b>	<b>39.8</b>	<b>39.5</b>
CAGAYAN.....	31.7	28.0	33.1	32.3	28.3	39.4	40.4	40.1	41.2	41.3
ISABELA.....	31.3	32.0	35.5	33.1	37.0	38.6	38.4	36.9	38.6	38.0
NUEVA VIZCAYA..	34.2	31.7	36.1	34.4	37.7	39.5	39.2	38.4	39.3	39.5
<b>REGION 3</b>	<b>36.0</b>	<b>35.6</b>	<b>36.4</b>	<b>35.7</b>	<b>36.5</b>	<b>36.4</b>	<b>36.9</b>	<b>35.0</b>	<b>36.2</b>	<b>38.4</b>
BATAAN.....	33.3	31.3	32.9	32.0	33.8	32.8	32.7	33.2	34.3	35.6
BATANES.....	23.1	24.9	25.2	27.6	32.2	28.3	28.5	33.4	31.1	29.1
BATANGAS.....	31.1	32.1	32.8	31.9	33.9	33.4	34.2	30.6	35.2	34.4
BULACAN.....	28.6	26.6	26.2	23.7	25.0	24.9	25.1	29.9	25.1	35.0
CAVITE.....	22.0	24.4	22.1	22.8	23.8	23.5	24.1	23.2	24.6	23.0
LAGUNA.....	28.9	29.0	30.7	30.8	32.3	22.0	33.1	32.6	33.6	34.2
MARINDUQUE.....	34.7	32.7	34.2	33.5	34.8	36.3	36.1	34.8	41.1	38.6
MINDORO OCC. ..	32.2	31.3	32.5	29.2	30.4	30.0	30.5	30.9	30.4	25.2
MINDORO OR. ...	30.2	28.4	29.2	28.2	30.0	28.1	30.6	28.9	33.3	34.4
NUEVA ECIJA....	28.4	28.3	27.0	27.6	29.7	29.4	29.3	28.0	31.4	33.6
PALAWAN.....	16.5	12.0	13.7	14.6	12.1	13.9	13.7	13.1	10.7	11.0
PAMPANGA.....	31.1	30.1	30.6	30.6	32.5	32.8	33.0	31.9	33.1	33.6
QUEZON.....	33.8	33.4	35.1	32.6	31.4	33.8	37.8	37.2	38.2	37.2
RIZAL.....	36.2	33.2	32.8	31.3	30.3	30.3	30.8	34.6	35.7	29.2
ROMBLON.....	23.5	26.0	24.4	23.8	27.2	27.3	26.0	26.6	29.5	
TARLAC.....	35.4	35.2	36.4	34.2	37.3	39.5	38.0	37.8	41.1	40.1
ZAMBALES.....	32.5	32.6	33.4	40.8	37.8	39.4	-	-	-	-
ANGELES CITY...	50.2	46.2	45.0	39.6	39.6	-	-	-	-	-
CAVANATUAN CITY	28.9	29.5	31.2	31.6	34.3	35.9	36.4	32.2	39.8	39.6
CAVITE CITY....	29.5	39.6	36.7	35.5	36.4	29.5	41.0	40.0	39.4	38.9
LIPA CITY.....	39.4	42.3	37.8	37.4	37.8	40.3	39.8	37.5	42.9	41.9
CALOCAN CITY..	48.3	49.4	45.2	44.4	42.8	40.2	39.5	***	***	***

\* Transferred from Health Region 2 to Health Region 3 in 1967

\*\* Transferred from Health Region 5 to Health Region 3 since 1960.

\*\*\* Not yet created as a Province or City



TABLE 11-BIRTH RATES (per 1,000 population): PHILIPPINES AND EACH HEALTH REGION, PROVINCE AND CITY, 1959 - 1968 (Continued...)

PLACE	1968	1967	1966	1965	1964	1963	1962	1961	1960	1959
LUCENA CITY.....	54.9	55.2	51.8	52.1	52.7	53.7	44.8	*	*	*
MANILA.....	57.7	58.7	63.2	64.2	66.0	65.0	65.7	62.7	64.3	78.1
OLONGAPO CITY....	69.5	60.9	61.7	*	*	*	*	*	*	*
PASAY CITY.....	35.0	37.1	35.4	36.2	34.5	31.9	28.7	26.1	25.4	23.9
QUEZON CITY.....	37.1	37.8	37.8	35.1	35.9	34.0	35.0	31.6	29.9	21.8
SAN PABLO CITY..	37.0	37.2	38.0	38.0	40.3	41.8	43.0	41.4	44.3	42.8
TAGAYTAY CITY....	18.1	14.9	18.4	17.3	11.7	13.0	13.3	13.5	13.2	7.9
TRECE MARTINES...	72.2	51.2	64.0	86.6	74.7	63.1	50.6	48.5	*	*
REGION 4	24.8	25.3	25.4	25.8	28.2	27.7	28.1	26.1	28.2	30.5
ALBAY.....	34.0	34.7	35.7	34.7	37.5	34.6	36.0	34.4	36.6	33.6
CAMARINES NORTE..	30.4	31.1	30.2	29.8	33.3	32.4	32.2	31.8	36.3	38.0
CAMARINES SUR....	22.6	21.1	20.1	20.2	23.9	23.0	23.6	22.2	23.8	26.5
CATANDUANES.....	21.8	21.2	22.6	24.3	25.6	27.4	29.4	24.5	28.7	29.2
MASBATE.....	11.4	15.2	16.6	17.7	18.4	20.7	20.7	15.0	18.1	19.5
SORSOGON.....	23.9	26.2	26.0	27.5	28.5	27.7	26.8	24.7	25.8	28.5
LEGASPI CITY..L...	38.5	39.1	40.7	38.2	41.0	40.2	41.2	39.7	43.0	*
NAGA CITY.....	43.3	38.0	39.1	43.4	42.9	47.5	48.2	46.0	51.3	51.4
IRIGA CITY.....	20.4	*	*	*	*	*	*	*	*	*
REGION 5	15.0	14.5	16.5	18.8	17.0	17.6	19.4	19.4	22.5	21.9
AKLAN.....	18.0	18.4	17.4	16.8	16.9	14.1	18.3	17.7	21.4	21.2
ANTIQUE.....	16.1	15.2	16.5	16.4	19.4	23.0	21.5	22.8	25.2	23.9
CAPIZ.....	9.8	10.9	17.2	11.8	18.2	16.7	17.0	18.0	18.7	19.0
ILOILO.....	11.2	12.2	13.0	13.4	14.8	16.5	18.4	18.8	21.7	22.8
NEGROS OCT. ....	13.6	12.2	13.5	14.6	14.2	15.0	16.4	16.6	19.6	17.7
BACOLOD CITY....	31.9	18.2	21.7	15.4	18.1	23.8	34.9	24.9	26.6	26.9
DAGO CITY.....	15.2	16.9	*	*	*	*	*	*	*	*
ILOILO CITY.....	35.4	30.6	30.0	34.4	35.7	35.6	38.2	39.6	38.5	37.2
ROXAS CITY.....	20.7	20.2	18.9	20.1	22.3	21.2	21.8	25.0	23.1	23.3
SAN CARLOS CITY..	14.2	15.7	13.7	15.4	16.9	12.4	12.1	10.4	*	*
SILAY CITY.....	17.0	22.9	38.0	28.0	26.6	24.7	24.7	27.0	27.3	28.8
LA CARLOTA CITY..	13.1	*	*	*	*	*	*	*	*	*
CADIZ CITY.....	9.9	*	*	*	*	*	*	*	*	*
REGION 6	24.0	23.2	24.3	24.9	25.8	25.7	26.0	26.4	28.8	30.0
BOHOL.....	25.7	24.8	27.6	28.3	30.5	32.2	33.5	33.9	35.3	33.7
CEBU.....	25.7	25.1	27.5	26.6	27.8	28.6	30.7	33.5	36.9	31.4
LEYTE DEL NORTE..	21.5	22.5	22.8	22.3	24.9	22.5	20.9	21.0	26.2	29.9
LEYTE DEL SUR....	27.0	28.1	26.5	26.0	29.6	27.4	26.3	26.9	*	*
NEGROS ORIENTAL..	20.3	18.8	16.8	17.3	18.3	18.4	19.2	20.0	21.7	20.6
EASTERN SAMAR....	22.1	11.0	16.0	17.9	18.9	18.9	19.4	18.1	21.4	25.2
NORTHERN SAMAR...	15.4	*	*	*	*	*	*	*	*	*
WESTERN SAMAR....	15.4	*	*	*	*	*	*	*	*	*

\* - Not yet created as a province or city.

TABLE 11 - BIRTH RATES (per 1,000 population): PHILIPPINES AND EACH HEALTH REGION, PROVINCE AND CITY, 1959 - 1960 (Continued...)

PLACE	1960	1957	1964	1965	1964	1963	1962	1961	1960	1959
BAIS CITY.....	13.6									
CALBAYOG CITY.	10.6	11.6	13.6	11.5	9.5	19.1	25.2	27.4	23.7	26.2
CANLAON CITY...	2.5	3.6	-	-	***	***	***	***	*	*
CEBU CITY.....	58.2	54.7	55.1	54.2	53.4	51.3	48.8	50.0	50.0	46.4
DANAO CITY.....	45.7	37.6	42.1	44.3	47.8	39.3	38.1	*	*	*
DUMAGUETE CITY..	37.7	45.0	42.1	59.6	45.5	45.4	44.4	42.4	44.1	43.4
LAPU LAPU CITY*	40.1	39.5	-	36.4	*	*	*	*	*	*
ORMOC CITY.....	24.9	24.8	24.7	26.3	24.7	22.5	21.8	21.7	24.1	21.0
TACLOBAN CITY.	54.7	38.6	35.3	34.0	31.2	40.5	38.9	35.8	37.2	32.3
TAGBILARAN CITY	21.0									
TOLEDO CITY...	13.1	13.6	12.1	11.6	13.2	11.3	15.7	18.1	*	*
REGION 7	17.1	16.9	16.4	16.4	17.4	15.8	14.4	12.3	13.5	13.0
LANAODEL NORTE*	19.5	18.9	18.2	20.2	23.1	21.5	21.2	19.6	18.9	5.9
LANAO DEL SUR*	7.4	8.0	7.6	8.8	8.7	7.7	6.0	2.1	13.9	
MISAMIS OCC. ..	28.8	27.1	32.4	29.3	31.8	31.7	31.9	31.2	35.2	34.0
SULU.....	13.7	12.5	11.1	10.8	11.8	10.5	5.6	4.1	2.6	3.5
ZAMBOANGA DEL N.	16.3	15.7	14.7	15.4	16.3	14.2	12.3	12.7	15.4	18.1
ZAMBOANGA DEL S.	17.0	17.6	14.9	15.3	16.1	13.5	12.8	8.2	13.0	13.7
BASILAN CITY....	4.4	4.2	4.7	4.4	4.8	4.9	4.0	3.7	3.3	4.0
DAPITAN CITY....	29.2	25.8	28.3	25.1	19.5	*	*	*	*	*
ILIGAN CITY....	43.9	42.5	37.1	36.0	36.4	34.5	33.6	29.4	31.4	30.0
MARAWI CITY....	13.2	12.0	9.3	11.8	11.1	11.4	13.9	10.6	7.2	6.6
OZAMIS CITY....	31.6	32.6	30.6	30.9	30.1	31.6	24.4	22.8	24.6	22.9
TANGUB CITY....	20.6									
ZAMBOANGA CITY.	29.1	31.1	32.9	30.9	32.6	28.9	29.9	31.0	28.7	29.5
REGION 8	25.0	24.3	24.4	23.6	23.2	22.7	22.0	22.6	24.2	23.2
AGUSAN.....	23.6	21.7	23.3	22.5	24.5	21.3	20.2	21.9	23.4	22.4
BUKIDNON.....	23.5	26.7	23.2	22.7	24.2	25.5	26.8	22.9	19.9	22.1
CAMIGUIN.....	***									
NORTH COTABATO.	14.7	14.0	14.0	13.5	12.6	11.9	11.5	11.3	12.5	11.3
SOUTH COTABATO.	31.5									
DAVAO DEL NORTE	30.7									
DAVAO ORIENTAL	25.7	30.4	25.8	28.1	27.7	27.2	25.7	28.1	31.3	31.5
DAVAO DEL SUR	31.5									
MISAMIS ORIENTAL	23.7	23.1	24.0	24.4	28.3	29.2	28.5	33.0	26.4	27.2
SURIGAO DEL NORTE*	22.8	20.7	19.0	20.0	19.8	11.8	18.7	17.9	21.9	26.4
SURIGAO DEL SUR*	29.6	27.0	32.5	25.3	23.5	22.5	19.5	12.8		
DUTUAN CITY....	41.8	37.5	41.3	43.2	42.6	41.7	37.2	39.1	39.3	35.6
CATAYAN DE ORO.	46.9	42.1	43.9	41.6	41.7	37.7	38.3	39.2	39.1	37.1
COTABATO CITY.	34.4	29.8	33.1	35.4	25.0	22.6	18.3	17.0	18.6	*
DAVAO CITY.....	39.6	44.7	44.7	42.4	39.0	38.6	43.2	46.3	45.5	39.1
GENERAL SANTOS.										
GINGOGOG CITY...	22.8	20.9	23.1	22.6	21.7	19.4	19.0	19.5	*	*

\* Lapu-Lapu city was included in Cebu province. The province of Lanao was divided into Lanao del Norte and Lanao del Sur, in 1959; Surigao was divided into Surigao del Norte and Surigao del Sur in 1960.

\*\* No birth reports.

\*\*\* Not yet created as a city.

CRUDE BIRTH RATES  
PHILIPPINES AND EACH REGIONAL REGION  
1968

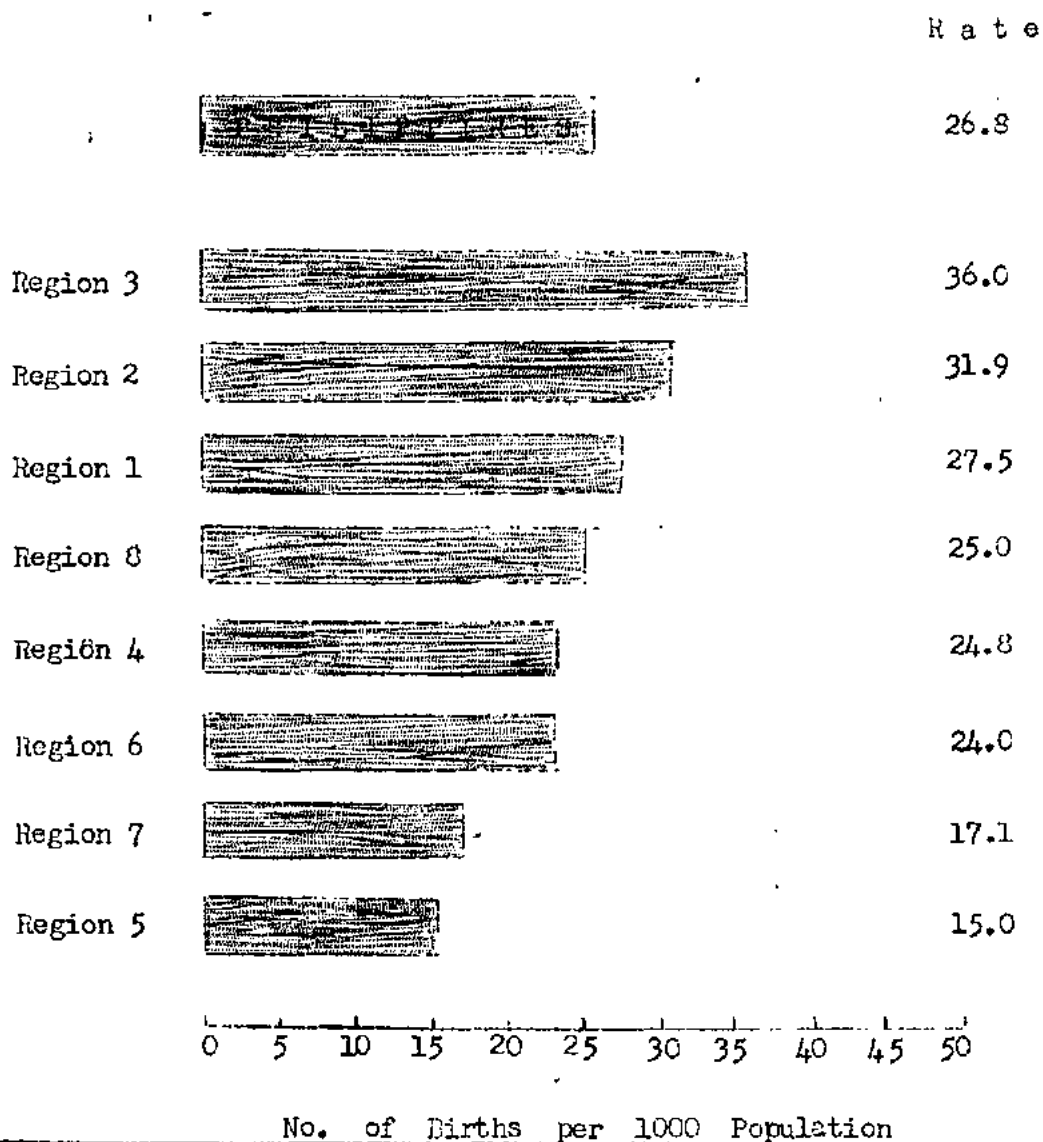

Figure 9

## NOTIFIABLE DISEASE STATISTICS

Statistics on notifiable diseases presented and analyzed in this report were collected from the Case Report Cards (DIC Form No. 2) received weekly by the Local Health Officers. These are forwarded to the DIC in consolidated form by all provincial and city health officers throughout the Islands.

According to Act 3573 (Law on Reporting of Communicable Diseases) the following diseases must be reported to the nearest health station: Cholera, Plague, Relapsing Fever, Smallpox, Typhus (Epidemic), Yellow Fever, Anthrax, Gastro-enteritis and colitis, Diphtheria, Amoebic dysentery, Other forms of dysentery, Food poisoning, Poliomyelitis, Typhoid and Paratyphoid fevers, Acute infectious encephalitis, Beriberi, Pneumonias, Bronchitis, Chancroid, Filariasis, Gonococcal infection, Infectious hepatitis, Influenza, Leprosy, Lymphogranuloma venereum, Malaria, Measles, Meningococcal infection, Mumps, Malignant Neoplasms, Ophthalmia neonatorum, Rabies, Schistosomiasis, Syphilis, Tetanus, Respiratory Tuberculosis, Other forms of tuberculosis, Varicella, Whooping cough, Yaws, and Acute Toxic Febrile Condition with hemorrhage (H-Fever).

All the 41 notifiable diseases in the Philippines are communicable except Beriberi and Malignant Neoplasms. The first six diseases mentioned in the law are quarantinable.

Trends of Notifiable Diseases - The incidence and mortality from notifiable diseases for the past 10 years (1959-1968) are shown in Table 17. Figures 26-29 show the case and death rates of the most prevalent notifiable (Communicable) diseases during the last decade. It is observed that deaths from notifiable diseases showed continued declining trend; on the other hand, the incidence from certain diseases such as Respiratory Tuberculosis, Gastro-enteritis, Bronchitis, Diphtheria, Whooping cough, Tetanus, Leprosy, and Varicella showed a generally increasing trend during the early part of the ten-year period up to 1958. It is believed that the increase in the number of cases is due to better diagnosis and notification rather than to an actual rise in incidence, in as much as the deaths from these diseases throughout the same period were on a declining trend. Since 1959, the incidence from these diseases has begun to decline. The decreasing trend of Dysentery and Typhoid and Paratyphoid Fevers was apparently due to the improvement in environmental sanitation and intensified immunization programs. Malaria has gradually decreased because of intensified campaign against this malady. Measles and Influenza present irregular trends as a result of frequent outbreaks at almost yearly interval. Malignant Neoplasms, on the other hand, have consistently increased in incidence and mortality.

The improving picture of notifiable diseases in the Philippines is due to a host of factors. Among these maybe mentioned environmental sanitation, modern therapeutics, and advances in immunology. Of these three, improvement in environmental sanitation made its earliest contribution; later, modern therapeutical measures including antibiotics contributed much in limiting the spread of diseases; and lately, the application of recent immunological procedures not only reduced the incidence of some communicable diseases but practically eliminated a number of them. Modern methods of control and the growing emphasis on health education, making the people aware of the hazards of diseases, also play important roles.

Figure 38 presents the trend of the death rate of communicable diseases as a group in comparison with that of Malignant Neoplasms and Diseases of the Heart from 1920 to 1968. It is shown that while the mortality rate of communicable diseases presents a continuous decreasing pattern that of Diseases of the Heart and Malignant Growths show distinctive increasing trend.

Leading Causes of Morbidity - The ten(10) leading causes of morbidity in 1968 and for the past 5 years (1963-1967) are shown in Table 12 and Figure 10. Of these diseases, 4 are broncho-pulmonary (Bronchitis, Respiratory Tuberculosis, Pneumonias and Whooping-Cough); 2 are gastro-intestinal (Gastro-enteritis and colitis and Dysentery, All Forms); 2 are viral (Influenza and Measles); 1 is nutritional (Beriberi) and 1 is parasitic (Malaria).

Influenza is the leading cause of morbidity in 1968. It may be noted that an epidemic of influenza occurred in that year. Bronchitis which has consistently been the leading cause of illness for the past ten years (1958-1967) ranked only second in 1968.

The leading causes of morbidity in the different health regions are shown in Table 13. It may be noted that Bronchitis was the leading cause of morbidity in Health Regions 2, 6, 7, and 8. The majority of illnesses in Health Regions 1, 3 and 5 were due to Influenza. However, Gastro-enteritis was the leading cause of morbidity in Health Region 4.

Seasonal Variations - The seasonal variations and expected limits of weekly incidence of selected notifiable diseases are shown in Table 16 and Figures 11-25. Gastro-enteritis and Colitis, Measles, Influenza, Diphtheria, Varicella and Bronchitis show definite variations of seasonal incidence.

The expected limits of the weekly number of cases were computed as follows: From the number of cases reported each sanitary calendar week for the past 5 years, 1963-1967, three central figures were selected by eliminating the highest and lowest figures reported for each week. The average of the middlemost figure (median) and the highest of the three central figures was taken

as the upper quartile limit. The resultant figures were used as the maximum limit for the expected weekly number of cases. The lower quartile limit is the arithmetic mean of the middlemost figure and the lowest of the three central figures.

Age - The age distribution of the notifiable diseases is shown in Table 14. Each disease has its particular distribution as to age. Some of them are mostly confined in the younger age groups such as Diphtheria, Whooping cough, Meningococcal infection, Tetanus, Yaws, Poliomyelitis, Acute Infectious Encephalitis, Measles, Varicella, Mumps, Influenza, Pneumonias, Bronchitis, Gastro-enteritis, and H-Fever; a few of them, such as Respiratory Tuberculosis, Leprosy and Malignant Neoplasms are confined to the older age groups. The rest of the notifiable diseases are almost evenly distributed among the different age groups.

Sex - The sex classification of the reported cases of notifiable diseases is shown in Table 14. It is noted that there is no significant sex difference among cases. While in some age groups the number of cases for either sex may be slightly higher than the other, yet sex does not seem to play an important role in the incidence of these diseases.

Geographical Distribution - The notifiable diseases are almost evenly distributed throughout the country with a few exceptions. Schistosomiasis, for instance, is highly endemic in Health Region 6; Filariasis is prevalent in Health Region 4; and Malaria affects mostly the hinterlands and newly opened areas of settlement.

As shown in Table 13, practically the same disease problems are present in all the eight health regions in the country.

Quarantinable Diseases - Of the six quarantinable diseases, only Cholera El Tor is present in the Philippines. In 1968, there were 3,777 reported cases and 305 deaths, giving a morbidity and a mortality rate of 10.5 and 0.8 per 100,000 population respectively.

TABLE 12 - TEN (10) LEADING CAUSES OF MORBIDITY: PHILIPPINES, 5-YEAR AVERAGE  
(1963-1967) AND 1968

(Rates per 100,000 estimated midyear population)

C A U S E	5-Year Average (1963-1967)		1 9 6 8	
	Number	Rate	Number	Rate
Influenza.....(480-483)	174,060	537.2	336,143	936.7
Bronchitis.....(500-502)	265,117	819.3	289,026	805.5
Gastro-enteritis and Colitis .....(571-572;764)	207,603	640.8	179,129	499.2
Respiratory Tuberculosis.(001-009)	114,926	354.7	122,269	340.7
Pneumonias.....(490-493;763)	74,060	225.6	77,661	217.0
Malaria.....(110-117)	33,707	104.0	28,354	79.1
Whooping Cough.....(056)	22,348	70.6	22,250	62.0
Measles.....(005)	17,259	53.3	19,555	54.5
Dysentery All Forms .....(045-048)	18,721	57.8	19,072	53.2
Beriberi.....(280)	34,103	105.3	16,552	46.1

TABLE 13 - TEN (10) LEADING CAUSES OF MORBIDITY FOR EACH HEALTH REGION:  
PHILIPPINES, 1966

(Rates per 100,000 estimated midyear population)

R E G I O N 1			R E G I O N 2		
C A U S E S	Number	Rate	C A U S E S	Number	Rate
Influenza.....	37,561	1095.6	Bronchitis.....	17346	1276.4
Bronchitis.....	20,109	622.1	Influenza.....	16553	1218.0
Gastro-enteritis and Colitis.....	21,634	630.1	Malaria.....	9663	711.0
Respiratory Tuberculosis	3,623	251.5	Gastro-enteritis and Colitis.....	6975	513.2
Pneumonias.....	6,420	177.2	Resp. Tuberculosis..	5432	399.7
Dysentery All Forms.....	2,512	73.2	Pneumonias.....	3805	280.0
Malaria.....	2,420	70.6	Periberi.....	1554	114.3
Measles.....	2,419	70.5	Measles.....	624	45.9
Periberi.....	1,604	46.8	Dysentery All Forms..	609	44.8
Whooping Cough.....	2,512	73.2	Whooping Cough.....	532	39.1

TABLE 13 - TEN (10) LEADING CAUSES OF MORBIDITY FOR EACH HEALTH REGION:  
PHILIPPINES, 1966 (Continued...)

(Rates per 100,000 estimated midyear population)

R E G I O N 3			R E G I O N 4		
C A U S E S	Number	Rate	C A U S E S	Number	Rate
Influenza.....	152495	1423.4	Gastro-enteritis and Colitis.....	17774	567.3
Bronchitis.....	8352	824.0	Bronchitis.....	16799	536.2
Gastro-enteritis and Colitis.....	51200	543.3	Influenza.....	14655	467.8
Respiratory Tuberculosis	46904	430.6	Resp. Tuberculosis...	11231	358.5
Pneumonias.....	25846	241.2	Pneumonias.....	6346	218.6
Malaria.....	8591	80.2	Whooping Cough.....	1819	58.0
Gonococcal Infection....	7314	68.3	Dysentery All Forms..	996	31.8
Whooping Cough.....	6520	60.9	Measles.....	943	30.1
Measles.....	6400	60.6	Periberi.....	683	21.8
Malignant Neoplasms.....	4046	37.8	Malignant Neoplasms..	566	18.1



THE (10) LEADING CAUSES OF MORTALITY  
PHILIPPINES  
5-yr. Ave. (1963-1967) AND 1968

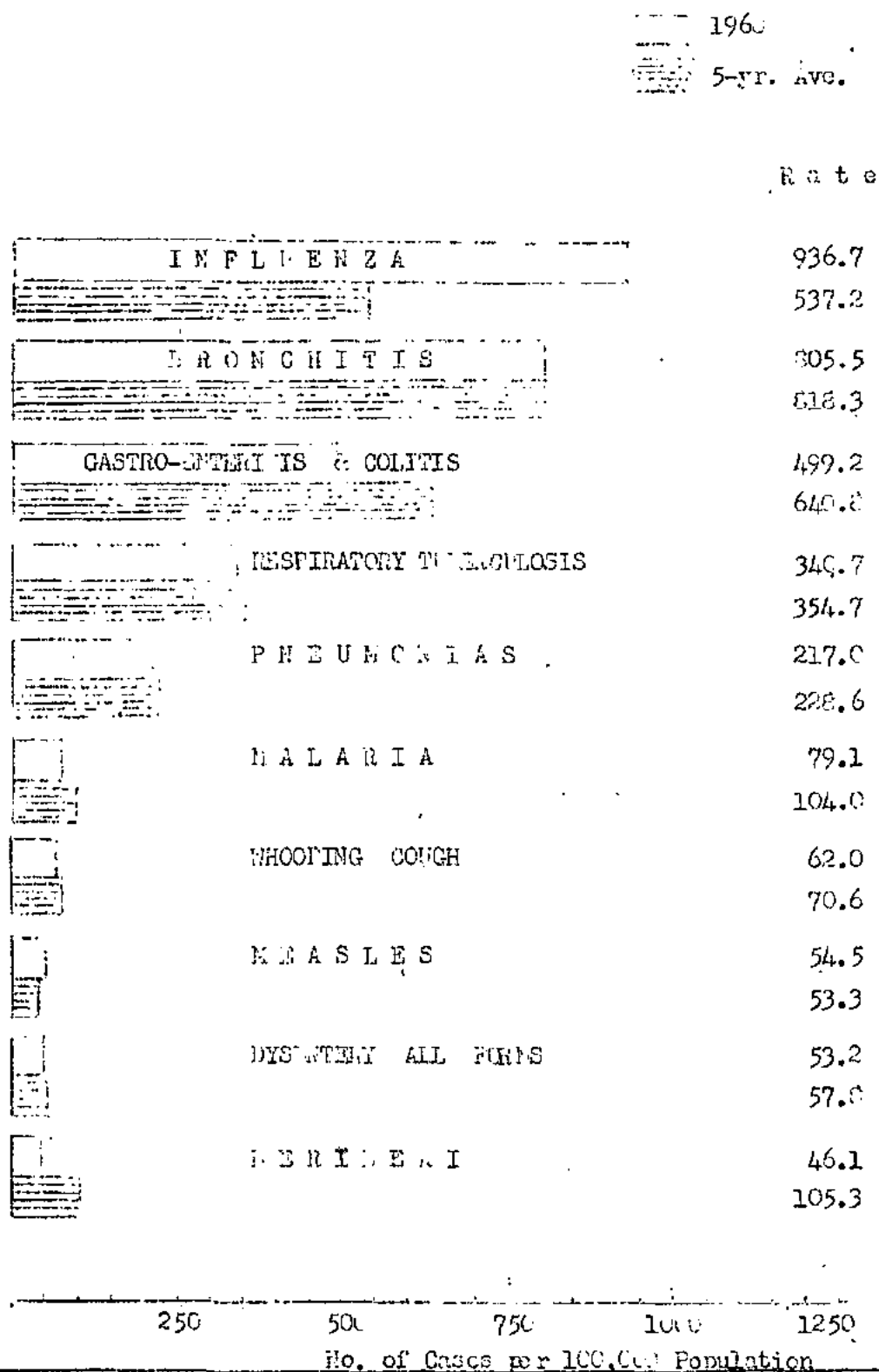

Figure 10

TABLE 13 - TEN (10) LEADING CAUSES OF MORBIDITY FOR EACH HEALTH REGION:  
PHILIPPINES, 1963 (Continued...)

(Rates per 100,000 estimated midyear population)

R E G I O N 5			R E G I O N 6		
CAUSES	Number	Rate	CAUSES	Number	Rate
Influenza.....	27560	677.5	Bronchitis.....	35493	590.3
Bronchitis.....	24315	610.0	Influenza.....	33516	557.4
Gastro-enteritis and Colitis.....	10245	251.8	Gastro-enteritis and Colitis.....	25022	416.1
Respiratory Tuberculosis	10212	251.0	Resp. Tuberculosis..	19532	324.8
Pneumonias.....	6063	160.7	Pneumonias.....	14265	237.2
Measles.....	2560	63.1	Whooping Cough.....	5529	92.0
Whooping Cough.....	2358	58.0	Dysentery All Forms..	3520	58.5
Dysentery All Forms.....	2312	56.8	Measles.....	2925	48.6
Beriberi.....	1003	24.6	Beriberi.....	1901	31.6
Malignant Neoplasms.....	795	19.5	Malignant Neoplasms..	1460	24.3

TABLE 13 - TEN (10) LEADING CAUSES OF MORBIDITY FOR EACH HEALTH REGION:  
PHILIPPINES, 1963 (Continued...)

(Rates per 100,000 estimated midyear population)

R E G I O N 7			R E G I O N 8		
CAUSES	Number	Rate	CAUSES	Number	Rate
Bronchitis.....	23297	776.6	Bronchitis.....	54727	1313.0
Influenza.....	21017	700.6	Influenza.....	32779	786.4
Gastro-enteritis and Colitis.....	14608	456.9	Gastro-enteritis and Colitis.....	24421	585.9
Respiratory Tuberculo	8203	273.4	Resp. Tuberculosis...	12052	289.2
Pneumonias.....	4735	157.8	Pneumonias.....	9079	217.8
Malaria.....	3068	102.3	Dysentery All Forms..	4962	119.0
Beriberi.....	3026	100.9	Malaria.....	3910	93.8
Measles.....	2546	84.9	Beriberi.....	3514	84.3
Dysentery All Forms..	1920	64.0	Whooping Cough.....	2687	64.5
Whooping Cough.....	1265	42.2	Measles.....	2042	49.0

TABLE 14 - REPORTED CASES OF NOTIFIABLE DISEASES BY AGE AND SEX: PHILIPPINES,

1 9 6 8

("ates per 100,000, estimated mid-year population)

AGE AND SEX	Respiratory Tuberculosis (001 - 008)		Tuberculosis, other forms (010 - 019)		Syphilis & its sequelae (020 - 029)		Gonococcal Infection (030 - 035)	
	Number	Rate	Number	Rate	Number	Rate	Number	Rate
ALL AGES: Both sexes	122269	340.7	5070	14.1	99	0.3	8614	24.0
Male	59533	328.9	2492	13.8	68	0.4	675	3.7
Female	62736	352.8	2578	14.5	31	0.2	7373	41.5
Under 1 Both sexes	940	61.4	217	14.2	0	-	2	0.1
Male	475	61.3	92	11.9	0	-	2	0.3
Female	465	61.6	125	16.6	0	-	0	-
1 - 4 Both sexes	4311	80.5	737	13.8	2	0.04	10	0.2
Male	2122	78.2	376	13.9	2	0.07	2	0.07
Female	2189	82.9	361	13.7	0	-	8	0.3
5 - 9 Both sexes	3441	63.5	606	12.7	2	0.04	8	0.1
Male	1656	60.1	321	11.7	0	-	2	0.07
Female	1785	66.9	365	13.7	2	0.07	6	0.2
10 - 14 Both sexes	2621	58.3	321	7.1	0	-	12	0.3
Male	1234	53.8	140	6.1	0	-	4	0.2
Female	1387	62.9	181	8.2	0	-	8	0.4
15 - 19 Both sexes	3913	102.9	318	8.4	1	0.03	707	13.6
Male	2117	109.3	170	8.8	0	-	65	3.4
Female	1796	96.1	148	7.9	1	0.05	642	34.4
20 - 24 Both sexes	6044	195.0	306	9.9	6	0.2	4354	140.5
Male	3149	200.3	170	10.8	4	0.3	215	13.7
Female	2895	169.5	136	8.9	2	0.1	4139	270.9
25 - 29 Both sexes	8823	350.1	362	14.4	3	0.1	1770	70.2
Male	4575	360.0	155	12.2	3	0.2	146	11.5
Female	4248	340.1	207	16.6	0	-	1624	130.0
30 - 34 Both sexes	10296	498.1	449	21.7	3	0.1	866	41.9
Male	4992	480.9	195	18.8	2	0.2	144	13.9
Female	5304	515.5	254	24.7	1	0.1	722	70.2
35 - 39 Both sexes	11530	677.4	446	26.2	3	0.2	144	8.5
Male	5476	640.9	225	26.4	2	0.2	48	5.6
Female	6063	714.1	221	26.0	1	0.1	96	11.3
40 - 44 Both sexes	11453	809.4	324	22.9	3	0.2	112	7.9
Male	5616	794.3	162	22.9	1	0.1	32	4.5
Female	5837	824.4	162	22.9	2	0.3	80	11.3

TABLE 14 - REPORTED CASES OF NOTIFIABLE DISEASES BY AGE AND SEX: PHILIPPINES,  
1968 (Continued...)

		(Rates per 100,000 estimated mid-year population)							
AGE AND SEX		Respiratory Tuberculosis (001 - 008)		Tuberculosis other forms (010 - 019)		Syphilis & its sequelae (020 - 029)		Gonococcal Infection (030 - 035)	
		Number	Rate	Number	Rate	Number	Rate	Number	Rate
45 - 49	Both sexes	11953	1001.5	269	22.5	10	0.8	16	1.3
	Male	5534	931.6	136	22.9	8	1.3	2	0.3
	Female	6424	1070.7	133	22.2	2	0.3	14	2.3
50 - 54	Both sexes	11425	1144.8	199	19.9	4	0.4	14	1.4
	Male	5299	1074.8	103	20.9	3	0.6	4	0.8
	Female	6126	1213.1	96	19.0	1	0.2	10	2.0
55 - 59	Both sexes	10433	1323.6	137	17.3	13	1.6	12	1.5
	Male	5078	1308.8	35	21.9	10	2.6	2	0.5
	Female	5405	1337.9	52	12.9	3	0.7	10	2.5
60 - 64	Both sexes	9043	1561.8	137	23.7	12	2.1	7	1.4
	Male	4552	1513.2	74	26.3	8	2.1	2	0.7
	Female	4791	1607.7	63	21.1	4	1.3	6	2.0
65 - 69	Both sexes	6607	1706.0	96	24.1	11	2.7	7	1.8
	Male	3423	1792.1	48	25.1	6	3.1	3	1.6
	Female	3384	1626.9	48	23.1	5	2.4	4	1.9
70 and over	Both sexes	9023	1776.2	66	13.0	22	4.3	6	1.2
	Male	4438	1872.6	40	16.9	17	7.2	2	0.8
	Female	4585	1691.9	26	9.6	5	1.8	4	1.5
Not stated	Both sexes	158	-	0	-	4	-	566	-
	Male	105	-	0	-	2	-	213	-
	Female	53	-	0	-	2	-	353	-

TABLE 14 - REPORTED CASES OF NOTIFIABLE DISEASES BY AGE AND SEX: PHILIPPINES,  
1968 (Continued...)

(Rates per 100,000 estimated mid-year population)

AGE AND SEX		Chancroid (036)		Lymphogranu- loma Venereum (037)		Typhoid & Par- atyphoid Fe- ver (040-041)		Cholera El Tor (043)	
		Number	Rate	Number	Rate	Number	Rate	Number	Rate
ALL AGES	Both sexes	14	0.04	8	0.02	708	2.0	3777	10.5
	Male	7	0.04	7	0.04	435	2.4	1916	10.6
	Female	7	0.04	1	0.006	273	1.5	1861	10.5
Under 1	Both sexes	3	0.2	0	-	50	3.3	76	5.0
	Male	2	0.3	0	-	27	3.5	55	7.1
	Female	1	0.1	0	-	23	3.0	21	2.8
1 - 4	Both sexes	2	0.04	1	0.02	117	2.2	741	13.6
	Male	1	0.04	1	0.04	83	3.1	405	14.9
	Female	1	0.04	0	-	34	1.3	336	12.7
5 - 9	Both sexes	2	0.04	0	-	67	1.2	497	9.2
	Male	0	-	0	-	50	1.8	288	10.5
	Female	2	0.07	0	-	17	0.6	209	7.8
10 - 14	Both sexes	1	0.02	0	-	108	2.4	219	4.9
	Male	0	-	0	-	83	2.6	89	3.9
	Female	1	0.05	0	-	25	1.1	130	5.9
15 - 19	Both sexes	1	0.03	0	-	75	2.0	247	6.5
	Male	0	-	0	-	33	1.7	127	6.6
	Female	1	0.05	0	-	42	2.2	120	6.4
20 - 24	Both sexes	1	0.03	0	-	58	1.9	295	9.5
	Male	1	0.06	0	-	33	2.1	137	8.7
	Female	0	-	0	-	25	1.6	158	10.3
25 - 29	Both sexes	0	-	0	-	33	1.3	357	14.2
	Male	0	-	0	-	19	1.5	137	10.8
	Female	0	-	0	-	14	1.1	220	17.6
30 - 34	Both sexes	1	0.05	4	0.2	59	2.9	209	10.1
	Male	1	0.1	3	0.3	34	3.3	96	9.2
	Female	0	-	1	0.1	25	2.4	113	11.0
35 - 39	Both sexes	0	-	1	0.06	34	3.0	251	14.7
	Male	0	-	1	0.1	15	1.8	151	17.7
	Female	0	-	0	-	19	2.2	100	11.8
40 - 44	both sexes	2	0.1	2	0.1	16	1.1	108	13.3
	Male	1	0.1	2	0.3	8	1.1	82	11.6
	Female	1	0.1	0	-	8	1.1	106	15.0

TABLE 14 - REPORTED CASES OF NOTIFIABLE DISEASES BY AGE AND SEX: PHILIPPINES,  
1968 (Continued...)

(Rates per 100,000 estimated mid-year population)

A G E AND S E X		Chancroid (036)		Lymphogranu- loma Venerium (037)		Typhoid & Pa- ratyphoid Fe- ver (040-041)		Cholera El Tor (043)	
		Number	Rate	Number	Rate	Number	Rate	Number	Rate
45 - 49	Both sexes	0	-	0	-	25	2.1	113	9.5
	Male	0	-	0	-	17	2.9	58	9.8
	Female	0	-	0	-	8	1.3	55	9.2
50 - 54	Both sexes	1	0.1	0	-	3	0.3	137	13.7
	Male	1	0.2	0	-	2	0.4	65	13.2
	Female	0	-	0	-	6	1.2	72	14.3
55 - 59	Both sexes	0	-	0	-	0	1.0	134	17.0
	Male	0	-	0	-	4	1.0	72	18.5
	Female	0	-	0	-	4	1.0	62	15.3
60 - 64	Both sexes	0	-	0	-	25	4.3	103	17.8
	Male	0	-	0	-	17	6.0	69	24.5
	Female	0	-	0	-	8	2.7	34	11.4
65 - 69	Both sexes	0	-	0	-	2	2.0	37	9.3
	Male	0	-	0	-	3	1.6	10	5.2
	Female	0	-	0	-	5	2.4	27	13.0
70 and over	Both sexes	0	-	0	-	17	3.3	108	21.2
	Male	0	-	0	-	7	3.0	41	17.3
	Female	0	-	0	-	10	3.7	67	24.7
Not stated	Both sexes	0	-	0	-	0	-	65	-
	Male	0	-	0	-	0	-	34	-
	Female	0	-	0	-	0	-	31	-

TABLE 14 - REPORTED CASES OF NOTIFIABLE DISEASES BY AGE AND SEX: PHILIPPINES, 1968 (Continued...)

		(Rates per 100,000 estimated mid-year population)							
A G E A N D S E X		Dysentery all forms (045 - 048)		Food Poisoning (049)		Diphtheria (055)		Whooping Cough (056)	
		Number	Rate	Number	Rate	Number	Rate	Number	Rate
ALL AGES	Both sexes	19072	53.2	1081	3.0	1253	3.5	22250	62.0
	Male	10636	58.8	629	3.5	775	4.3	11286	62.4
	Female	8436	47.4	452	2.5	478	2.7	10964	61.7
Under 1	Both sexes	1640	107.2	58	3.8	271	17.7	5165	337.6
	Male	976	125.9	26	3.3	175	22.6	2535	327.1
	Female	664	87.9	32	4.2	96	12.7	2630	348.3
1 - 4	Both sexes	5538	103.4	277	5.2	799	14.9	9437	176.2
	Male	3073	113.2	191	7.0	490	18.1	4685	172.6
	Female	2465	93.3	86	3.3	309	11.7	4752	179.9
5 - 9	Both sexes	2656	49.0	249	4.6	97	1.8	5103	94.1
	Male	1520	55.2	153	5.6	60	2.2	2746	99.7
	Female	1136	42.6	96	3.6	37	1.4	2357	68.3
10 - 14	Both sexes	1232	27.4	95	2.1	18	0.4	1254	27.9
	Male	656	28.6	57	2.5	11	0.5	671	29.3
	Female	576	26.1	38	1.7	8	0.4	583	26.5
15 - 19	Both sexes	1773	30.1	52	1.4	6	0.2	331	8.7
	Male	592	30.6	30	1.5	3	0.2	153	7.9
	Female	552	29.6	22	1.2	3	0.2	178	9.5
20 - 24	Both sexes	992	32.0	44	1.4	12	0.4	201	6.5
	Male	528	33.6	25	1.6	6	0.4	119	7.6
	Female	464	30.4	19	1.2	6	0.4	82	5.4
25 - 29	Both sexes	1136	45.1	58	2.3	6	0.2	145	5.8
	Male	632	49.7	32	2.5	4	0.3	102	8.0
	Female	504	40.4	27	2.2	2	0.2	43	3.4
30 - 34	Both sexes	1040	50.3	39	1.9	12	0.6	111	5.4
	Male	552	53.2	29	2.8	5	0.5	39	3.8
	Female	488	47.4	10	1.0	7	0.7	72	7.0
35 - 39	Both sexes	904	53.1	20	1.2	18	1.1	101	5.9
	Male	504	59.1	16	1.9	12	1.4	39	4.6
	Female	400	47.1	4	0.5	6	0.7	62	7.3
40 - 44	Both sexes	648	45.8	19	1.0	6	0.4	96	6.8
	Male	368	52.1	7	1.0	5	0.7	43	6.1
	Female	280	39.5	12	1.7	1	0.1	53	7.5

TABLE 14 - REPORTED CASES OF NOTIFIABLE DISEASES BY AGE AND SEX: PHILIPPINES,  
1968 (Continued...)

(Rates per 100,000 estimated mid-year population)

A G E AND S E X		Dysentery all forms (045-048)		Food Poisoning (049)		Diphtheria (055)		Whooping Cough (056)	
		Number	Rate	Number	Rate	Number	Rate	Number	Rate
45 - 49	Both sexes	560	46.9	57	4.7	0	-	11	9.2
	Male	304	51.2	19	3.2	0	-	72	12.1
	Female	256	42.7	38	6.3	0	-	39	6.3
50 - 54	Both sexes	544	54.5	10	1.0	2	0.2	91	9.1
	Male	312	63.3	4	0.8	0	-	46	9.7
	Female	232	45.9	6	1.2	2	0.4	43	8.5
55 - 59	Both sexes	304	38.4	12	1.5	1	0.1	62	7.8
	Male	192	49.5	4	1.0	1	0.2	14	3.6
	Female	112	27.7	8	2.0	0	-	48	14.8
60 - 64	Both sexes	200	40.3	7	1.4	1	0.2	18	3.1
	Male	144	51.2	3	1.1	1	0.3	8	2.8
	Female	136	45.6	5	1.7	0	-	10	3.3
65 - 69	Both sexes	240	60.1	10	2.5	0	-	15	3.7
	Male	128	67.0	4	2.1	0	-	5	2.6
	Female	112	53.2	6	2.8	0	-	10	4.8
70 and over	Both sexes	214	42.1	38	7.5	1	0.2	10	2.0
	Male	155	65.4	18	7.6	1	0.4	7	3.0
	Female	59	21.7	20	7.4	0	-	3	1.1
Not stated	Both sexes	0	-	24	-	2	-	0	-
	Male	0	-	11	-	1	-	0	-
	Female	0	-	23	-	1	-	0	-



TABLE 14 - REPORTED CASES OF NOTIFIABLE DISEASES BY AGE AND SEX: PHILIPPINES, 1968 (Continued...)

(rates per 100,000 estimated mid-year population)

AGE AND SEX		Meningococcal Infection (057)		Leprosy (060)		Tetanus (061)		Anthrax (062)	
		Number	Rate	Number	Rate	Number	Rate	Number	Rate
ALL AGES	Both sexes	340	2.3	513	1.4	4113	11.5	63	0.2
	Male	446	2.4	245	1.3	2545	14.1	41	0.2
	Female	394	2.2	268	1.5	1568	8.8	22	0.1
Under 1	Both sexes	147	9.6	17	1.1	2637	172.3	1	0.06
	Male	92	11.8	6	0.7	1537	198.3	1	0.1
	Female	55	7.3	11	1.4	1100	145.7	0	-
1 - 4	Both sexes	257	4.8	40	0.7	264	5.0	26	0.5
	Male	107	4.0	11	0.4	148	5.4	15	0.5
	Female	150	5.7	29	1.1	116	4.4	9	0.3
5 - 9	Both sexes	143	2.6	17	0.3	281	5.2	10	0.2
	Male	61	2.2	6	0.2	187	6.8	7	0.2
	Female	82	3.1	11	0.4	94	3.5	3	0.1
10 - 14	Both sexes	105	2.3	56	1.2	167	3.7	1	0.02
	Male	69	3.0	45	2.0	120	5.2	1	0.04
	Female	36	1.6	11	0.5	47	2.1	0	-
15 - 19	Both sexes	31	0.8	46	1.2	90	2.3	7	0.2
	Male	25	1.3	17	0.8	73	3.7	3	0.1
	Female	6	0.3	29	1.5	17	1.0	4	0.2
20 - 24	Both sexes	25	0.8	51	1.6	95	3.1	3	0.1
	Male	16	1.0	28	1.7	69	4.4	3	0.2
	Female	9	0.6	23	1.5	26	1.7	0	-
25 - 29	Both sexes	42	1.6	45	1.7	81	3.2	4	0.1
	Male	24	1.8	34	2.6	64	5.0	3	0.2
	Female	18	1.4	11	0.8	17	1.3	1	0.08
30 - 34	Both sexes	15	0.7	35	1.7	73	3.5	0	-
	Male	9	0.8	6	0.5	56	5.4	0	-
	Female	6	0.5	29	2.8	17	1.6	0	-
35 - 39	Both sexes	24	1.4	23	1.3	64	3.7	2	0.1
	Male	15	1.7	6	0.7	47	5.5	1	0.1
	Female	9	1.1	17	2.0	17	2.0	1	0.1
40 - 44	Both sexes	6	0.4	57	4.0	51	3.6	1	0.07
	Male	5	0.7	28	4.0	30	4.2	1	0.1
	Female	1	0.1	29	4.1	21	3.0	0	-

TABLE 14 - REPORTED CASES OF NOTIFIABLE DISEASES BY AGE AND SEX: PHILIPPINES,  
1968 (Continued...)

		(Rates per 100,000 estimated mid-year population)							
AGE AND SEX		Meningococcal Infection (057)		Leprosy (060)		Tetanus (061)		Anthrax (062)	
		Number	Rate	Number	Rate	Number	Rate	Number	Rate
45 - 49	Both sexes	21	1.7	17	1.4	38	3.2	0	-
	Male	12	2.0	6	1.0	24	4.0	0	-
	Female	9	1.5	11	1.0	14	2.3	0	-
50 - 54	Both sexes	6	0.6	17	1.7	65	6.5	3	0.3
	Male	3	0.6	0	-	56	11.3	1	0.2
	Female	3	0.6	17	3.4	9	1.7	2	0.4
55 - 59	Both sexes	5	0.6	12	1.5	60	7.5	3	0.4
	Male	3	0.7	6	1.5	39	10.0	3	0.7
	Female	2	0.5	6	1.4	21	5.2	0	-
60 - 64	Both sexes	4	0.7	34	5.0	53	9.1	3	0.5
	Male	2	0.7	23	4.2	27	9.6	1	0.3
	Female	2	0.6	11	3.7	26	0.7	2	0.6
65 - 69	Both sexes	1	0.2	20	7.0	30	9.5	0	-
	Male	0	-	17	9.0	34	17.0	0	-
	Female	1	0.4	11	5.3	4	2.0	0	-
70 and over	Both sexes	6	1.2	18	3.5	45	8.0	1	0.2
	Male	3	1.3	6	2.3	26	11.0	1	0.4
	Female	3	1.1	12	4.4	19	7.0	0	-
Not stated	Both sexes	2	-	0	-	11	-	0	-
	Male	0	-	0	-	8	-	0	-
	Female	2	-	0	-	3	-	0	-

TABLE 14- REPORTED CASES OF NOTIFIABLE DISEASES BY AGE AND SEX: PHILIPPINES, 1968 (Continued....)

(Rates per 100,000 estimated mid-year population)

AGE AND SEX		Typhoid (073)		Polio myelitis (080)		Acute Infectious encephalitis (082)		Measles (085)	
		Number	Rate	Number	Rate	Number	Rate	Number	Rate
ALL AGES	Both sexes	1140	3.2	568	1.6	295	0.8	19555	54.5
	Male	672	3.7	356	2.0	148	0.8	10071	55.6
	Female	468	2.6	212	1.2	147	0.8	9484	53.3
Under 1	Both sexes	25	1.4	138	9.0	49	3.2	3538	231.2
	Male	16	2.1	94	12.1	31	2.7	1740	224.5
	Female	12	1.6	44	5.9	28	3.7	1798	230.1
1 - 4	Both sexes	126	2.3	267	5.0	98	1.8	9334	174.3
	Male	47	1.7	159	5.6	43	1.6	4557	179.0
	Female	79	3.0	108	4.1	55	2.1	4777	169.5
5 - 9	Both sexes	301	5.5	62	1.1	43	0.8	4047	74.6
	Male	147	5.3	44	1.6	26	1.0	2221	80.6
	Female	151	5.0	18	0.6	17	0.6	1826	60.4
10 - 14	Both sexes	166	3.7	27	0.6	32	0.7	1087	24.1
	Male	103	4.5	16	0.7	18	0.7	637	27.7
	Female	63	2.9	11	0.5	14	0.6	450	20.4
15 - 19	Both sexes	114	3.0	17	0.4	14	0.3	472	12.4
	Male	72	3.7	11	0.5	9	0.4	161	8.3
	Female	42	2.2	6	0.3	5	0.3	311	16.6
20 - 24	Both sexes	75	2.4	10	0.3	5	0.2	267	8.6
	Male	47	3.0	7	0.4	4	0.2	102	6.5
	Female	28	1.8	3	0.2	4	0.3	165	10.8
25 - 29	Both sexes	87	3.4	3	0.1	7	0.3	280	11.1
	Male	67	5.3	2	0.1	3	0.2	102	8.0
	Female	20	1.6	1	0.0	4	0.3	178	14.2
30 - 34	Both sexes	61	3.3	12	0.5	5	0.2	107	5.2
	Male	40	3.0	6	0.6	2	0.2	31	3.0
	Female	21	2.7	6	0.6	3	0.3	76	7.4
35 - 39	Both sexes	75	4.4	3	0.2	1	0.05	102	6.0
	Male	47	5.5	1	0.1	1	0.1	58	6.8
	Female	28	3.3	2	0.2	0	-	44	5.2
40 - 44	Both sexes	24	1.7	0	-	7	0.5	71	5.0
	Male	16	2.3	0	-	5	0.7	31	4.4
	Female	8	1.1	0	-	2	0.3	40	5.6

TABLE 14 - REPORTED CASES OF NOTIFIABLE DISEASES BY AGE AND SEX: PHILIPPINES,  
1968 (Continued...)

(rates per 100,000 estimated 1968 population)

AGE AND SEX		Yaws (073)		Poliomyelitis (080)		Acute Infectious mononucleosis (082)		Measles (085)	
		Number	Rate	Number	Rate	Number	Rate	Number	Rate
45 - 49	Both sexes	40	3.3	2	0.2	4	0.3	31	2.6
	Male	27	4.5	0	-	3	0.5	22	3.7
	Female	13	2.1	2	0.3	1	0.2	9	1.5
50 - 54	Both sexes	20	2.0	1	0.1	9	1.0	7	0.8
	Male	16	3.2	1	0.2	6	1.2	4	0.8
	Female	4	0.2	0	-	3	0.6	4	0.8
55 - 59	Both sexes	8	1.0	4	0.5	0	-	13	1.6
	Male	6	1.5	2	0.5	0	-	9	2.3
	Female	2	0.5	2	0.5	0	-	4	1.0
60 - 64	Both sexes	5	0.8	1	0.2	8	1.4	6	1.0
	Male	3	1.1	1	0.3	3	1.1	2	0.7
	Female	2	0.6	0	-	5	1.6	4	1.3
65 - 69	Both sexes	6	1.5	3	0.7	2	0.5	3	0.7
	Male	4	2.1	2	1.0	1	0.5	1	0.5
	Female	2	1.0	1	0.5	1	0.5	2	1.0
70 and over	Both sexes	0	-	2	0.4	2	0.4	3	0.6
	Male	0	-	1	0.4	1	0.4	1	0.4
	Female	0	-	1	0.4	1	0.4	2	0.7
Not stated	Both sexes	20	-	16	-	6	-	166	-
	Male	14	-	9	-	2	-	92	-
	Female	6	-	7	-	4	-	94	-

TABLE 14 - REPORTED CASES OF NOTIFIABLE DISEASES BY AGE AND SEX: PHILIPPINES,  
1968 (Continued...)

(Rates per 100,000 estimated midyear population)

AGE AND SEX		Varicella (087)		Mumps (089)		Infectious Hepatitis (092)		Rabies (094)	
		Number	Rate	Number	Rate	Number	Rate	Number	Rate
ALL AGES	Both sexes	3712	10.3	3098	8.6	3458	9.6	216	0.6
	Male	1732	10.1	1658	9.2	1931	10.6	161	0.8
	Female	1980	10.6	1440	8.1	1527	8.6	55	0.3
Under 1	Both sexes	313	20.4	140	9.1	169	12.3	2	0.1
	Male	153	19.7	62	8.0	111	14.3	1	0.1
	Female	160	21.2	78	10.3	78	10.3	1	0.1
1 - 4	Both sexes	1035	19.3	742	13.8	627	11.7	21	0.4
	Male	510	18.3	479	17.6	328	12.1	16	0.6
	Female	525	19.8	263	10.0	299	11.3	5	0.2
5 - 9	Both sexes	841	15.5	1215	22.4	520	9.6	46	0.8
	Male	457	16.6	572	20.7	282	10.2	33	1.2
	Female	384	14.4	643	24.1	238	9.0	13	0.5
10. - 14	Both sexes	397	8.8	394	8.7	453	10.1	31	0.7
	Male	181	7.8	247	10.7	206	9.0	22	1.0
	Female	216	9.8	147	6.6	247	11.2	9	0.4
15. - 19	Both sexes	293	7.7	207	5.4	301	8.0	10	0.3
	Male	132	6.8	114	5.8	169	8.7	8	0.4
	Female	161	8.6	93	5.0	132	7.1	2	0.1
20 - 24	Both sexes	277	9.0	127	4.1	288	9.3	6	0.2
	Male	104	6.6	40	2.5	185	11.7	4	0.2
	Female	173	11.3	87	5.7	103	6.7	2	0.1
25 - 29	Both sexes	126	5.0	60	2.4	202	8.0	9	0.3
	Male	49	3.8	33	2.6	107	8.4	9	0.7
	Female	77	6.2	27	2.2	95	7.6	0	-
30 - 34	Both sexes	105	5.1	14	0.6	165	8.0	11	0.5
	Male	77	7.4	6	0.6	107	10.3	9	0.8
	Female	28	2.7	8	0.7	58	5.6	2	0.2
35 - 39	Both sexes	42	2.4	40	2.3	95	5.6	14	0.8
	Male	22	2.6	22	2.6	74	8.7	8	1.0
	Female	20	2.3	18	2.1	21	2.4	6	0.7
40 - 44	Both sexes	35	2.5	0	-	111	7.8	8	0.5
	Male	20	2.8	0	-	62	8.7	5	0.7
	Female	15	2.1	0	-	49	7.0	3	0.4

TABLE 14 - REPORTED CASES OF NOTIFIABLE DISEASES BY AGE AND SEX: PHILIPPINES, 1968 (Continued...)

(Rates per 100,000 estimated midyear population)

AGE AND SEX		Varicella (087)		Mumps (089)		Infectious Hepatitis (092)		Rubella (094)	
		Number	Rate	Number	Rate	Number	Rate	Number	Rate
45 - 49	Both sexes	22	1.0	0	-	74	6.2	11	1.0
	Male	9	1.5	0	-	42	7.1	9	1.5
	Female	13	2.2	0	-	32	5.3	2	0.3
50 - 54	Both sexes	6	0.6	20	2.0	65	6.5	15	1.5
	Male	4	0.6	13	2.6	45	9.1	12	2.4
	Female	2	0.4	7	1.4	20	4.0	3	0.6
55 - 59	Both sexes	2	0.2	10	1.2	54	6.0	14	1.7
	Male	1	0.2	5	1.3	25	6.4	11	2.8
	Female	1	0.2	5	1.2	29	7.2	3	0.7
60 - 64	Both sexes	1	0.2	7	1.2	33	5.7	4	0.7
	Male	0	-	2	0.7	29	10.3	3	1.1
	Female	1	0.3	5	1.7	4	1.3	1	0.3
65 - 69	Both sexes	0	-	0	-	24	6.0	6	1.5
	Male	0	-	0	-	8	4.2	5	2.6
	Female	0	-	0	-	16	7.7	1	0.5
70 and over	Both sexes	2	0.4	0	-	42	3.3	8	1.6
	Male	1	0.4	0	-	19	6.0	6	2.5
	Female	1	0.3	0	-	23	6.5	2	0.7
Not stated	Both sexes	215	-	122	-	215	-	0	-
	Male	112	-	63	-	132	-	0	-
	Female	103	-	59	-	83	-	0	-

50  
50

TABLE 14 - REPORTED CASES OF NOTIFIABLE DISEASES BY AGE AND SEX: PHILIPPINES,  
1968 (Continued...)

(Rates per 100,000 estimated midyear population)

AGE AND SEX		Malaria (110 - 117)		Schistoso- miasis (123)		Filariasis (127)		Malignant Neoplasm (140-205)	
		Number	Rate	Number	Rate	Number	Rate	Number	Rate
ALL AGES	Both sexes	28354	79.1	2734	7.6	11	0.03	8810	24.5
	Male	15936	86.0	1842	10.1	8	0.04	4509	25.8
	Female	12418	69.8	892	5.0	3	0.02	4301	24.2
Under 1	Both sexes	402	26.3	1	0.06	0	-	37	2.4
	Male	256	33.0	1	0.1	0	-	25	3.2
	Female	146	19.3	0	-	0	-	12	1.6
1 - 4	Both sexes	3296	61.5	48	0.8	0	-	163	3.0
	Male	1853	68.4	36	1.3	0	-	77	2.8
	Female	1438	54.4	12	0.4	0	-	86	3.2
5 - 9	Both sexes	4405	81.2	357	6.6	0	-	119	2.2
	Male	2328	84.5	190	6.8	0	-	77	2.8
	Female	2077	77.8	167	6.2	0	-	42	1.6
10 - 14	Both sexes	4074	90.6	377	8.4	0	-	162	3.6
	Male	2259	98.5	290	12.6	0	-	83	3.6
	Female	1815	82.3	87	4.0	0	-	79	3.6
15 - 19	Both sexes	3296	86.6	285	7.5	0	-	184	4.8
	Male	1911	98.7	190	9.8	0	-	95	5.0
	Female	1385	74.1	95	5.1	0	-	89	4.7
20 - 24	Both sexes	2379	76.7	285	9.2	0	-	276	9.0
	Male	1395	88.7	214	13.6	0	-	129	8.2
	Female	984	64.4	71	4.6	0	-	147	9.6
25 - 29	Both sexes	2085	82.7	276	11.0	0	-	283	11.2
	Male	1211	95.3	193	15.2	0	-	125	9.8
	Female	874	70.0	83	6.6	0	-	158	12.6
30 - 34	Both sexes	1621	78.4	275	13.3	1	0.05	355	17.2
	Male	912	87.8	168	16.2	0	-	173	16.6
	Female	709	69.0	107	10.4	1	0.1	182	17.7
35 - 39	Both sexes	1646	96.7	273	16.0	1	0.06	443	26.0
	Male	970	113.7	166	19.4	1	0.1	224	26.2
	Female	676	79.6	107	12.6	0	-	223	26.2
40 - 44	Both sexes	1100	77.7	145	10.2	1	0.07	652	46.1
	Male	584	82.6	109	15.4	1	0.1	340	48.0
	Female	516	72.8	36	5.1	0	-	312	44.1

TABLE 14- REPORTED CASES OF NOTIFIABLE DISEASES BY AGE AND SEX: PHILIPPINES,  
1968 (Continued...)

(Rates per 100,000 estimated midyear population)

AGE AND SEX		Malaria (110-117)		Schistosomiasis (123)		Filariasis (127)		Malignant Neoplasms <sup>a</sup> (140-205)	
		Number	Rate	Number	Rate	Number	Rate	Number	Rate
45 - 49	Both sexes	1,071	105.7	141	11.8	2	0.2	763	64.0
	Male	632	106.4	117	19.7	2	0.3	357	60.1
	Female	439	73.2	24	4.0	0	-	406	67.6
50 - 54	Both sexes	864	86.6	3	0.3	1	0.1	916	91.2
	Male	415	84.2	59	12.0	0	-	834	88.0
	Female	449	90.0	24	4.7	1	0.2	476	94.2
55 - 59	Both sexes	695	77.7	33	4.2	1	0.1	1,020	128.7
	Male	376	97.0	23	6.0	1	0.2	534	137.6
	Female	319	79.0	10	2.5	0	-	486	120.3
60 - 64	Both sexes	463	80.0	28	4.8	3	0.5	896	154.7
	Male	270	90.1	17	5.7	2	0.7	513	192.5
	Female	193	64.7	12	4.0	1	0.3	383	128.5
65 - 69	Both sexes	260	65.1	10	4.5	0	-	909	227.8
	Male	164	85.0	10	5.2	0	-	486	254.4
	Female	96	46.1	0	3.0	0	-	427	205.3
70 and over	Both sexes	373	73.4	22	4.3	0	-	1,597	314.4
	Male	223	94.1	14	6.0	0	-	822	346.8
	Female	150	55.3	8	3.0	0	-	775	286.0
Not stated	Both sexes	324	-	7	-	1	-	33	-
	Male	172	-	46	-	1	-	15	-
	Female	152	-	41	-	0	-	18	-



TABLE 14 - REPORTED CASES OF NOTIFIABLE DISEASES BY AGE AND SEX: PHILIPPINES,  
1968 (Continued...)

(rates per 100,000 estimated midyear population)

AGE AND SEX		Beriberi (280)		Influenza (480-483)		Pneumonias (490 - 493) (763)		Bronchitis (500 - 502)	
		Number	Rate	Number	Rate	Number	Rate	Number	Rate
ALL AGES	Both sexes	16552	46.1	336143	936.7	77861	217.0	289026	205.5
	Male	7861	42.4	167740	932.3	42004	232.1	147013	212.2
	Female	8671	49.8	167403	941.3	35857	201.6	142013	798.5
Under 1	Both sexes	5938	388.1	12399	10.4	35623	2328.1	74219	4850.8
	Male	3495	451.0	6299	812.7	19830	2558.7	38604	4981.1
	Female	2443	323.6	6100	308.0	15793	2091.8	35615	4717.2
1 - 4	Both sexes	1508	28.2	40736	760.7	20295	379.0	116572	2176.8
	Male	771	28.4	20279	747.2	10543	388.4	60264	2220.4
	Female	737	28.0	20457	774.6	9752	369.2	56308	2132.0
5 - 9	Both sexes	400	7.4	52476	967.8	5904	108.8	42775	788.8
	Male	217	7.8	26612	966.3	3102	112.6	22202	806.2
	Female	183	6.8	25864	969.4	2802	105.0	20573	771.1
10 - 14	Both sexes	208	4.6	42339	941.3	2220	53.8	12439	276.5
	Male	102	4.4	20978	914.5	1309	57.1	6616	208.4
	Female	106	4.8	21361	969.2	1111	50.4	5823	264.2
15 - 19	Both sexes	306	8.0	31160	819.1	1712	45.0	6949	182.7
	Male	72	3.7	15931	822.8	952	49.2	3583	185.1
	Female	234	12.5	15229	815.2	760	40.7	3366	100.2
20 - 24	Both sexes	720	23.2	30990	999.7	1290	41.6	5667	182.8
	Male	119	7.6	15527	987.8	716	45.5	2537	161.4
	Female	601	30.3	15461	1011.8	574	37.5	3130	204.8
25 - 29	Both sexes	890	35.3	29110	1155.2	1244	49.4	5341	212.0
	Male	200	15.7	14343	1128.5	693	54.5	2357	185.4
	Female	690	55.2	14767	1182.3	551	44.1	2984	239.0
30 - 34	Both sexes	623	39.8	24165	1170.0	1122	54.3	5064	245.0
	Male	179	17.2	11933	1149.6	607	58.5	2205	212.4
	Female	644	62.6	12252	1188.6	515	50.0	2859	277.8
35 - 39	Both sexes	963	56.6	19407	1140.2	985	57.8	4330	254.4
	Male	251	29.4	9942	1165.5	576	67.5	1804	211.5
	Female	712	83.8	9465	1114.8	409	48.2	2526	297.5
40 - 44	Both sexes	865	61.1	14429	1019.7	1050	74.2	3506	247.7
	Male	290	41.0	7381	1044.0	552	78.1	1376	194.6
	Female	575	81.2	7048	995.5	498	70.3	2130	300.0

TABLE 14 - REPORTED CASES OF NOTIFIABLE DISEASES BY AGE AND SEX: PHILIPPINES,  
1968 (Continued....)

		(Rates per 100,000 estimated midyear population)							
AGE AND SEX		Beriberi (280)		Influenza (480 - 483)		Pneumonias (490 - 493) (763)		Bronchitis (500 - 502)	
		Number	Rate	Number	Rate	Number	Rate	Number	Rate
45 - 49	Both sexes	653	54.6	1195	101.5	978	82.0	2199	242.0
	Male	216	40.1	603	101.6	454	76.4	1230	207.1
	Female	367	61.2	591	96.5	524	77.3	1669	278.2
50 - 54	Both sexes	631	63.2	1055	97.3	69	7.1	2452	245.7
	Male	206	57.0	444	91.2	446	70.5	1050	213.0
	Female	345	60.3	451	93.4	423	63.7	1402	277.6
55 - 59	Both sexes	490	61.8	596	753.4	740	93.4	1090	237.4
	Male	230	59.3	305	788.1	395	101.0	905	253.3
	Female	260	64.3	290	72.1	345	5.4	195	221.5
60 - 64	Both sexes	616	111.5	4714	14.1	750	129.5	1046	319.2
	Male	345	122.7	2359	39.5	354	126.0	164	307.5
	Female	341	114.4	2355	70.3	396	132.0	984	330.2
65 - 69	Both sexes	443	111.0	2776	695.7	637	159.6	1266	317.3
	Male	260	136.1	1343	703.1	339	177.5	522	273.3
	Female	113	100.0	1433	609.0	297	143.3	744	357.7
70 and over	Both sexes	970	191.0	3559	700.6	2021	307.0	1792	352.7
	Male	544	229.5	1760	746.0	1024	432.1	797	336.3
	Female	426	157.2	1791	660.7	997	367.0	995	367.1
Not stated	Both sexes	50	-	93	-	221	-	27	-
	Male	34	-	53	-	112	-	17	-
	Female	24	-	40	-	109	-	10	-

TABLE 14 - REPORTED CASES OF NOTIFIABLE DISEASES BY AGE AND SEX: PHILIPPINES,  
1968 (Continued...)

(Rates per 100,000 estimated mid-year population)

AGE AND SEX		Gastro- enteritis (571-572;764)		Ophthalmia Neonatorum (765)		Typhoid Fever** (H788)	
		Number	Rate	Number	Rate	Number	Rate
ALL AGES	Both sexes	179129	499.2	192	0.5	1116	3.1
	Male	90939	535.6	100	0.5	462	2.5
	Female	82190	462.1	92	0.5	554	3.7
Under 1	Both sexes	35290	236.5	12	12.5	150	9.1
	Male	19772	255.2	10	13.1	60	7.7
	Female	1551	205.3	92	12.2	90	12.0
1 - 4	Both sexes	6422	120.4	-	-	300	5.7
	Male	35410	1304.7	-	-	157	5.8
	Female	272	103.2	-	-	151	5.7
5 - 9	Both sexes	20774	33.1	-	-	221	4.1
	Male	11767	427.3	-	-	7	3.3
	Female	907	337.6	-	-	131	5.0
10 - 14	Both sexes	1076	224.0	-	-	211	4.7
	Male	5597	244.0	-	-	60	2.6
	Female	4479	203.2	-	-	151	6.0
15 - 19	Both sexes	6453	109.6	-	-	121	3.2
	Male	3436	177.5	-	-	43	2.2
	Female	3017	161.5	-	-	7	4.2
20 - 24	Both sexes	603	219.4	-	-	20	1.0
	Male	3499	222.6	-	-	13	0.7
	Female	3304	216.2	-	-	16	1.0
25 - 29	Both sexes	647	271.7	-	-	17	0.6
	Male	3291	259.0	-	-	1	0.7
	Female	3556	204.7	-	-	7	0.5
30 - 34	Both sexes	6140	207.0	-	-	12	0.7
	Male	2739	263.0	-	-	5	0.5
	Female	3401	330.5	-	-	7	0.6
35 - 39	Both sexes	529	306.0	-	-	30	1.7
	Male	267	305.6	-	-	12	1.4
	Female	262	306.5	-	-	1	2.1
40 - 44	Both sexes	4051	200.3	-	-	5	0.3
	Male	213	297.4	-	-	3	0.4
	Female	194	275.1	-	-	2	0.3

\*\* Acute toxic febrile condition with hemorrhage.

TABLE 14 - REPORTED CASES OF NOTIFIABLE DISEASES BY AGE AND SEX: PHILIPPINES,  
1968 (Continued...)

(Rates per 100,000 estimated midyear population)

AGE AND SEX		Gastro- enteritis (571-572;764)		Ophthalmia Neonatorum (765)		H-Fever** (H788)	
		Number	Rate	Number	Rate	Number	Rate
45 - 49	Both sexes	3785	317.0	0	-	6	0.5
	Male	1917	322.7	0	-	4	0.6
	Female	1868	311.3	0	-	2	0.3
50 - 54	Both sexes	2748	275.3	0	-	0	-
	Male	1370	277.8	0	-	0	-
	Female	1378	272.8	0	-	0	-
55 - 59	Both sexes	2094	264.4	0	-	0	-
	Male	1109	285.8	0	-	0	-
	Female	985	243.7	0	-	0	-
60 - 64	Both sexes	1815	322.1	0	-	7	1.2
	Male	902	321.0	0	-	5	1.7
	Female	913	323.1	0	-	2	0.6
65 - 69	Both sexes	1144	286.7	0	-	0	-
	Male	645	337.7	0	-	0	-
	Female	499	240.0	0	-	0	-
70 and over	Both sexes	1538	302.7	0	-	0	-
	Male	750	319.8	0	-	0	-
	Female	788	287.0	0	-	0	-
Not stated	Both sexes	30	-	0	-	0	-
	Male	17	-	0	-	0	-
	Female	13	-	0	-	0	-

\*\* Acute toxic febrile condition with hemorrhage.

TABLE 15 - REPORTED CASES AND DEATHS FROM NOTIFIABLE DISEASES: PHILIPPINES  
AND EACH HEALTH REGION, PROVINCE AND CITY, 1968 (Continued...)

(Rates per 100,000 estimated midyear population)

Place	Respiratory Tuberculosis (001-008)				Tuberculosis, other forms (010-019)			
	Cases		Deaths		Cases		Deaths	
	Number	Rate	Number	Rate	Number	Rate	Number	Rate
PHILIPPINES	122269	346.7	28697	78.3	5670	14.1	1503	4.2
REGION 1	8623	251.5	2590	75.5	557	16.2	71	2.1
ABRA.....	543	357.2	110	72.4	2	1.3	2	1.3
BENGUET.....	159	90.0	9	5.1	14	8.0	0	-
IFUGAO.....	217	213.0	8	7.8	467	458.3	1	0.8
ILOCOS NORTE...	740	237.8	239	76.8	5	1.6	5	1.6
ILOCOS SUR.....	848	191.0	288	64.8	6	1.3	6	1.3
KALINGA-APAYAO..	701	584.2	14	11.6	1	0.8	1	0.8
LA UNION.....	517	123.6	306	79.1	7	1.8	7	1.8
MT. PROVINCE...	357	312.8	151	132.3	2	1.7	2	1.7
PANGASINAN.....	3925	300.2	1129	86.3	27	2.1	27	2.1
BAGUIO CITY....	214	317.9	34	50.5	8	1.9	2	3.0
DAGUPAN CITY...	200	238.1	101	120.2	10	12.0	10	12.0
LAOAG CITY.....	89	135.0	88	133.5	3	4.5	3	4.5
SAN CARLOS CITY..	113	115.6	113	115.6	5	5.1	5	5.1
REGION 2	5432	399.7	1220	89.7	54	4.0	23	1.7
CAGAYAN L.....	2408	408.1	602	102.0	46	7.8	15	2.5
ISABELA.....	2014	343.7	531	90.6	6	1.0	6	1.0
NUEVA VIZCAYA...	1010	552.0	87	47.5	2	1.1	2	1.1
REGION 3	46984	438.5	9451	88.2	1190	11.1	758	7.1
BATAAN.....	796	412.4	262	135.7	24	12.4	8	4.1
BATANES.....	74	528.5	14	100.0	9	64.3	0	-
BATANGAS.....	2019	249.6	557	68.8	23	2.8	23	2.8
BULACAN.....	1094	148.6	591	80.3	26	3.5	26	3.5
CAVITE.....	1511	365.2	311	75.2	8	0.2	15	33.6
LAGUNA.....	1636	307.2	570	107.0	57	1.1	31	5.8
MARINDUQUE.....	994	658.3	269	178.1	45	29.8	20	13.2
MINDORO OCC. ....	421	372.6	87	77.0	8	7.1	5	4.4
MINDORO OR. ....	1472	481.0	317	103.6	66	21.5	18	5.8
NUEVA ECIJA.....	1238	61.1	506	71.3	30	4.2	26	3.6
PALAUAN.....	1709	791.2	78	36.1	8	3.7	1	0.4
PAMPANGA.....	3186	444.8	417	58.2	27	3.7	23	3.2
QUEZON.....	4663	532.0	912	114.0	79	9.8	79	9.8
RIZAL.....	3115	301.6	907	87.8	76	7.3	52	5.0
ROMBLON.....	2227	183.0	140	80.4	16	9.2	3	1.7
TARLAC.....	2405	425.6	416	73.6	36	6.4	36	6.4
ZAMBALES.....	522	234.1	203	91.0	12	5.4	11	5.0
ANGELES CITY....	1215	1186.5	113	110.3	64	62.5	3	3.0
CABANATUAN CITY..	80	86.7	65	70.5	0	-	0	-
CALOOCAN CITY...	442	227.6	134	68.8	23	11.8	24	12.3
CAVITE CITY.....	212	290.8	39	53.5	4	5.5	4	5.5
LIPA CITY.....	93	102.0	93	102.0	140	153.5	10	11.0

TABLE 15- REPORTED CASES AND DEATHS FROM NOTIFIABLE DISEASES: PHILIPPINES  
AND EACH HEALTH REGION, PROVINCE AND CITY, 1968 (Continued...)

(Rates per 100,000 estimated midyear population)

Place	Respiratory Tuberculosis (001-008)				Tuberculosis, other forms (010-019)			
	Cases		Deaths		Cases		Deaths	
	Number	Rate	Number	Rate	Number	Rate	Number	Rate
LUCENA CITY.....	613	941.6	92	141.3	63	96.7	20	30.7
MANILA.....	10086	672.8	1152	76.8	230	15.3	230	15.3
OLONGAPO CITY....	239	370.0	53	82.0	11	17.0	5	7.7
OSAY CITY.....	810	465.2	109	62.6	13	7.5	13	7.5
QUEZON CITY.....	2464	451.7	913	167.4	54	10.0	54	10.0
SAN PABLO CITY....	320	342.2	124	132.6	30	32.1	18	19.2
TAGAYTAY CITY....	61	642.1	3	31.6	7	7.3	0	-
TRECE MARTIRES...	114	1932.2	4	67.8	1	17.0	0	-
<b>REGION 4</b>	11231	35.5	3123	99.7	203	6.5	111	3.5
ALBAY.....	1472	244.5	640	106.3	22	3.6	15	2.5
CAMARINES NORTE..	1445	500.3	317	127.3	25	10.0	17	6.8
CAMARINES SUR....	3887	424.0	1040	113.4	61	6.6	19	2.1
CATANDUANES.....	1332	543.5	217	104.8	3	3.8	3	3.8
MASBATE.....	60	136.5	199	44.7	32	7.2	11	2.5
SORSOGON.....	1415	307.6	423	93.0	32	7.0	32	7.0
LEGASPI CITY.....	100	224.4	0	99.7	9	1.1	4	5.0
NAGA CITY.....	718	993.1	107	148.0	11	15.2	4	5.5
IRIGA CITY.....	174	172.3	95	94.0	3	2.9	1	1.0
<b>REGION 5</b>	10212	251.8	350	88.2	221	5.4	159	4.0
AGLAN.....	598	200.7	242	11.2	7	2.3	6	2.0
ANTIQUE.....	1062	337.1	45	157.1	11	3.5	11	3.5
CAPIZ.....	404	137.7	193	56.3	6	1.7	6	1.7
ILOILO.....	4659	432.6	921	35.5	51	4.7	41	3.8
NEGROS OCC. ....	1734	159.5	926	85.2	38	3.5	30	2.7
BACOLOD CITY.....	390	245.5	180	119.0	34	21.6	10	6.4
BAGO CITY.....	40	61.8	40	61.8	8	10.3	8	10.3
ILOILO CITY.....	413	205.5	245	121.8	36	17.0	26	13.0
ROXAS CITY.....	147	224.4	09	105.3	10	15.3	0	-
SAN CARLOS CITY..	314	190.1	75	47.8	2	1.2	2	1.2
SILAY CITY.....	141	175.6	6	74.7	2	2.5	2	2.5
LA CARLOTA CITY..	144	192.0	4	53.3	11	14.6	2	2.6
CADIZ CITY.....	78	66.0	75	66.0	5	4.2	5	4.2
<b>REGION 6</b>	19532	321.8	473	78.0	72	11.2	214	3.5
LOHOL.....	2537	336.4	912	121.0	10	2.4	10	2.4
CEBU.....	2190	179.0	770	62.7	64	5.2	44	3.0
LEYTE DEL NORTE..	3907	351.3	153	74.7	69	5.3	22	2.0
LEYTE DEL SUR....	1993	719.5	209	75.4	40	17.0	11	4.0
NEGROS ORIENTAL..	1368	204.7	456	68.2	37	5.5	6	0.8
EASTERN SAMAR....	204	64.7	90	31.1	15	4.7	2	0.6
NORTHERN SAMAR...	1007	308.3	339	98.0	85	24.5	14	4.0
WESTERN SAMAR....	1656	429.6	119	30.8	160	41.5	8	2.1

TABLE 15 - REPORTED CASES AND DEATHS FROM NOTIFIABLE DISEASES: PHILIPPINES  
AND EACH HEALTH REGION, PROVINCE AND CITY, 1968 (Continued,...)

(rates per 100,000 estimated midyear population)

Place	Respiratory Tuberculosis (001-008)				Tuberculosis, other forms (010-019)			
	Cases		Deaths		Cases		Deaths	
	Number	Rate	Number	Rate	Number	Rate	Number	Rate
DAIS CITY.....	10	22.5	10	22.5	3	6.7	0	-
CALLAYOG CITY....	619	600.4	57	54.4	33	32.0	2	2.0
CANLON CITY.....	47	154.6	12	39.5	1	3.3	1	3.3
CEBU CITY.....	2261	600.2	317	75.4	66	19.5	61	18.4
DANAO CITY.....	130	301.6	19	44.1	1	2.3	0	-
DUMAGUEYE CITY...	391	335.5	41	7.6	2	17.0	5	10.7
LAPU LAPU CITY...	75	117.0	53	82.7	10	15.6	10	15.6
ORMOC CITY.....	377	461.4	94	113.0	2	2.4	2	2.4
TACLOBAN CITY....	544	773.0	14	119.5	60	5.3	6	8.5
TAGBILARAN CITY..	122	455.2	37	138.0	1	3.7	1	3.7
TOLEDO CITY.....	28	7.1	2	33.2	1	1.2	1	1.2
<u>REGION 7</u>	203	273.4	157	52.3	931	31.0	50	2.0
LANAO DEL NORTE..	737	260.4	98	34.6	2	0.7	5	1.7
LANAO DEL SUR....	1066	226.5	258	54.8	224	47.6	1	0.2
MISANIS OCC. ....	593	247.1	251	104.6	12	5.3	12	5.0
SULU.....	1285	206.7	245	56.6	184	42.5	6	1.4
ZAMBOANGA DEL N..	761	236.2	151	44.8	71	21.0	3	0.8
ZAMBOANGA DEL S..	2070	336.5	193	31.4	382	62.1	8	1.3
BASILAN CITY.....	121	57.2	32	15.3	2	1.0	2	1.0
DAVAO CITY.....	136	372.6	17	146.6	0	-	0	-
ILIGAN CITY.....	346	443.6	70	100.0	29	9.2	4	5.1
MAKATI CITY.....	236	77.5	8	22.0	0	-	0	-
OZAMIZ CITY.....	62	107.4	49	75.0	15	26.0	7	12.1
TANGUB CITY.....	66	241.7	14	51.3	1	3.6	1	3.6
ZAMBOANGA CITY...	674	361.2	176	99.5	9	5.1	9	5.1
<u>REGION 8</u>	12052	209.1	1816	43.6	1242	29.8	109	2.6
AGUSAN.....	735	17.6	114	45.4	240	95.6	3	1.2
BUKIDNON.....	620	237.8	50	22.0	41	15.5	4	1.5
CAMIGUIN.....	212	304.3	0	12.7	14	24.0	0	-
NORTH COTABATO...	2362	251.4	302	32.0	565	60.0	16	1.7
SOUTH COTABATO...	1196	453.0	133	50.5	39	14.0	5	1.9
DAVAO DEL NORTE..	619	158.3	86	22.0	21	5.3	2	0.5
DAVAO ORIENTAL...	170	96.4	68	38.6	5	2.0	3	1.7
DAVAO DEL SUR....	271	64.3	77	24.0	2	0.6	0	-
MISANIS ORIENTAL..	721	247.0	226	77.4	41	14.0	10	3.4
SURIGAO DEL NORTE	1302	537.7	143	55.6	119	46.3	6	2.3
SURIGAO DEL SUR..	1494	602.2	203	92.7	0	36.5	20	9.1
BUTUAN CITY.....	372	337.8	79	71.7	16	14.5	11	10.0
CAGAYAN DE ORO...	63	75.2	6	75.0	11	12.3	1	1.1
COTABATO CITY....	209	424.0	21	42.7	10	20.3	1	2.0
DAVAO CITY.....	1257	421.4	179	60.0	27	9.0	24	8.0
GENERAL SANTOS...	43	37.7	19	16.6	0	7.0	2	1.7
GINGOGG CITY.....	313	445.2	32	59.7	3	4.2	1	1.4

TABLE 15 - REPORTED CASES AND DEATHS FROM NOTIFIABLE DISEASES: PHILIPPINES  
AND EACH HEALTH REGION, PROVINCE AND CITY, 1968 (Continued...)

(Rates per 100,000 estimated midyear population)

Place	Syphilis (020-029)				Gonococcal Infection (030-035)			
	Cases		Deaths		Cases		Deaths	
	Number	Rate	Number	Rate	Number	Rate	Number	Rate
DAIS CITY.....	0	0	0	-	0	-	0	-
CALBAYOG CITY...	0	-	0	-	0	-	0	-
CANLON CITY...	0	-	0	-	0	-	0	-
CEBU CITY.....	0	-	0	-	164	49.4	0	-
DANAO CITY.....	0	0	0	-	0	-	0	-
DUMAGUETE CITY...	0	-	0	-	1	2.1	0	-
LAPU LAPU CITY...	0	-	0	-	142	221.5	0	-
ORMOC CITY.....	0	-	0	-	0	-	0	-
TACLOBAN CITY...	0	-	0	-	11	15.6	0	-
TAGBILARAN CITY	0	-	0	-	0	-	0	-
TOLEDO CITY.....	0	-	0	-	10	11.8	0	-
<b>REGION 7</b>	3	0.4	3	0.1	202	6.7	0	-
LANAO DEL NORTE	1	0.3	1	0.3	0	-	0	-
LANAO DEL SUR...	0	-	0	-	0	-	0	-
MISAMIS OCC. ...	0	-	0	-	0	-	0	-
SULU .....	0	-	0	-	30	7.0	0	-
ZAMBOANGA DEL N	0	-	0	-	0	-	0	-
ZAMBOANGA DEL S	0	-	0	-	9	1.4	0	-
BASILAN CITY...	0	-	0	-	0	-	0	-
DAPITAN CITY...	0	-	0	-	0	-	0	-
ILIGAN CITY.....	1	1.3	1	1.3	120	153.8	0	-
MARAWI CITY.....	0	-	0	-	0	-	0	-
OZAMIZ CITY.....	1	1.7	1	1.7	11	19.1	0	-
TANGUB CITY.....	0	-	0	-	0	-	0	-
ZAMBOANGA CITY...	0	-	0	-	30	18.1	0	-
<b>REGION 8</b>	2	0.05	2	0.05	615	14.7	0	-
AGUSAN.....	0	-	0	-	4	0.1	0	-
BUKIDNON.....	0	-	0	-	4	1.5	0	-
CAMIGUIN.....	0	-	0	-	0	-	0	-
NORTH COTABATO...	0	-	0	-	0	-	0	-
SOUTH COTABATO...	0	-	0	-	8	3.0	0	-
DAVAO DEL NORTE	0	-	0	-	0	-	0	-
DAVAO ORIENTAL...	2	0.2	2	0.2	0	-	0	-
DAVAO DEL SUR...	0	-	0	-	0	-	0	-
MISAMIS ORIENTAL	0	-	0	-	0	-	0	-
SULIGAO DEL NORTE	0	-	0	-	2	10.7	0	-
SULIGAO DEL SUR...	0	-	0	-	41	18.7	0	-
BUTUAN CITY.....	0	-	0	-	71	64.5	0	-
CAGAYAN DE ORO...	0	-	0	-	0	-	0	-
COTABATO CITY...	0	-	0	-	0	-	0	-
DAVAO CITY.....	0	-	0	-	483	162.0	0	-
GENERAL SANTOS...	0	-	0	-	2	1.7	0	-
GINGOOG CITY....	0	-	0	-	0	-	0	-



TABLE 15- REPORTED CASES AND DEATHS FROM NOTIFIABLE DISEASES: PHILIPPINES  
AND EACH HEALTH REGION, PROVINCE AND CITY, 1968 (Continued...)

(Rates per 100,000 estimated midyear population)

Place	Chancroid (036)				Lymphogranuloma Venerium (037)				Typhoid and Paraty- phoid fevers (040-041)			
	Cases		Deaths		Cases		Deaths		Cases		Deaths	
	No.	Rate	No.	Rate	No.	Rate	No.	Rate	No.	Rate	No.	Rate
<u>PHILIPPINES</u>	<u>14</u>	<u>0.04</u>	<u>0</u>	<u>-</u>	<u>8</u>	<u>0.02</u>	<u>0</u>	<u>-</u>	<u>708</u>	<u>2.0</u>	<u>240</u>	<u>0.7</u>
<u>REGION 1</u>	<u>0</u>	<u>-</u>	<u>0</u>	<u>-</u>	<u>0</u>	<u>-</u>	<u>0</u>	<u>-</u>	<u>17</u>	<u>0.5</u>	<u>17</u>	<u>0.5</u>
ABRA.....	0	-	0	-	0	-	0	-	0	-	0	-
BENGUET.....	0	-	0	-	0	-	0	-	1	0.5	1	0.5
IFUGAO.....	0	-	0	-	0	-	0	-	0	-	0	-
ILOCOS NORTE.....	0	-	0	-	0	-	0	-	2	0.6	2	0.6
ILOCOS SUR.....	0	-	0	-	0	-	0	-	0	-	0	-
KALINGA-APAYAO...	0	-	0	-	0	-	0	-	0	-	0	-
LA UNION.....	0	-	0	-	0	-	0	-	1	0.2	1	0.2
MT. PROVINCE.....	0	-	0	-	0	-	0	-	0	-	0	-
PANGASINAN.....	0	-	0	-	0	-	0	-	11	0.8	11	0.8
BAGUIO CITY.....	0	-	0	-	0	-	0	-	1	1.5	1	1.5
DAGUPAN CITY.....	0	-	0	-	0	-	0	-	0	-	0	-
LAOAG CITY.....	0	-	0	-	0	-	0	-	1	1.5	1	1.5
SAN CARLOS CITY...	0	-	0	-	0	-	0	-	0	-	0	-
<u>REGION 2</u>	<u>0</u>	<u>-</u>	<u>0</u>	<u>-</u>	<u>0</u>	<u>-</u>	<u>0</u>	<u>-</u>	<u>18</u>	<u>1.3</u>	<u>6</u>	<u>0.4</u>
CAGAYAN.....	0	-	0	-	0	-	0	-	15	2.5	3	0.5
ISABELA.....	0	-	0	-	0	-	0	-	0	-	0	-
NUEVA VIZCAYA...	0	-	0	-	0	-	0	-	3	1.6	3	1.6
<u>REGION 3</u>	<u>0</u>	<u>-</u>	<u>0</u>	<u>-</u>	<u>0</u>	<u>-</u>	<u>0</u>	<u>-</u>	<u>124</u>	<u>1.2</u>	<u>49</u>	<u>0.4</u>
BATAAN.....	0	-	0	-	0	-	0	-	1	0.5	0	-
BATANES.....	0	-	0	-	0	-	0	-	0	-	0	-
BATANGAS.....	0	-	0	-	0	-	0	-	7	0.8	7	0.8
BULACAN.....	0	-	0	-	0	-	0	-	1	0.1	0	-
CAVITE.....	0	-	0	-	0	-	0	-	2	0.5	2	0.5
LAGUNA.....	0	-	0	-	0	-	0	-	2	0.4	1	0.2
MARINDUQUE.....	0	-	0	-	0	-	0	-	0	-	0	-
MINDORO OCC. ....	0	-	0	-	0	-	0	-	1	0.8	0	-
MINDORO OR. ....	0	-	0	-	0	-	0	-	0	-	0	-
NUEVA ECIJA.....	0	-	0	-	0	-	0	-	3	0.4	3	0.4
PALAWAN.....	0	-	0	-	0	-	0	-	3	1.4	1	0.4
PAMPANGA.....	0	-	0	-	0	-	0	-	0	-	0	-
QUEZON.....	0	-	0	-	0	-	0	-	49	6.1	14	1.7
RIZAL.....	0	-	0	-	0	-	0	-	2	0.2	0	-
ROMBLON.....	0	-	0	-	0	-	0	-	1	0.6	1	0.6
TARLAC.....	0	-	0	-	0	-	0	-	1	0.2	1	0.2
ZAMBALES.....	0	-	0	-	0	-	0	-	15	6.7	1	0.4
ANGELES CITY.....	0	-	0	-	0	-	0	-	0	-	0	-
WABANATUAN CITY..	0	-	0	-	0	-	0	-	0	-	0	-
CALOOCAN CITY....	0	-	0	-	0	-	0	-	0	-	0	-
CAVITE CITY.....	0	-	0	-	0	-	0	-	0	-	0	-
LIPA CITY.....	0	-	0	-	0	-	0	-	2	2.2	0	-

TABLE 15 - REPORTED CASES AND DEATHS FROM NOTIFIABLE DISEASES: PHILIPPINES  
AND EACH HEALTH REGION, PROVINCE AND CITY, 1968 (Continued...)

(Rates per 100,000 estimated midyear population)

Place	Syphilis (020-029)				Gonococcal Infection (030-035)			
	Cases		Deaths		Cases		Deaths	
	Number	Rate	Number	Rate	Number	Rate	Number	Rate
<b>PHILIPPINES</b>	99	0.3	49	0.2	2614	24.0	5	0.01
<u>REGION 1</u>	8	0.2	7	0.2	52	1.5	0	-
ABRA.....	1	0.6	1	0.6	0	-	0	-
BENGUET.....	0	-	0	-	0	-	0	-
IFUGAO.....	0	-	0	-	0	-	0	-
ILOCOS NORTE....	0	-	0	-	0	-	0	-
ILOCOS SUR.....	0	-	0	-	0	-	0	-
KALINGA-APAYAO..	0	-	0	-	0	-	0	-
LA UNION.....	1	0.2	1	0.2	0	-	0	-
MT. PROVINCE....	0	-	0	-	2	1.7	0	-
PANGASINAN.....	3	0.2	3	0.2	0	-	0	-
BAGUIO CITY.....	2	3.0	1	1.5	23	34.2	0	-
DAGUPAN CITY....	0	-	0	-	27	32.1	0	-
LAOAG CITY.....	0	-	0	-	0	-	0	-
SAN CARLOS CITY..	1	1.0	1	1.0	0	-	0	-
<u>REGION 2</u>	2	0.1	0	-	1	0.0	0	-
CAG. YAN.....	2	0.3	0	-	1	6.2	0	-
ISABELA.....	0	-	0	-	0	-	0	-
NUEVA VIZCAYA...	0	-	0	-	0	-	0	-
<u>REGION 3</u>	66	0.6	65	0.6	7314	68.3	2	0.02
ATAAN.....	0	-	0	-	0	-	0	-
BATANES.....	0	-	0	-	0	-	0	-
BATANGAS.....	1	0.1	0	-	0	-	0	-
BULACAN.....	0	-	0	-	0	-	0	-
CAVITE.....	0	-	0	-	1	0.2	0	-
LAGUNA.....	0	-	0	-	6	1.1	1	0.2
MARINDUQUE.....	0	-	0	-	0	-	0	-
MINDORO OCC. ....	0	-	0	-	0	-	0	-
MINDORO OR. ....	0	-	0	-	0	-	0	-
NUEVA ECIJA.....	0	-	0	-	1	0.1	1	0.1
PALAWAN.....	1	0.4	1	0.4	24	6.5	0	-
PAMPANGA.....	0	-	0	-	4	0.5	0	-
QUEZON.....	0	-	0	-	7	0.2	0	-
RIZAL.....	2	0.2	2	0.2	5	0.5	0	-
ROMBLON.....	0	-	0	-	0	-	0	-
TABLAC.....	1	0.2	1	0.2	0	-	0	-
ZAMBALES.....	0	-	0	-	260	71.7	0	-
ANGELS CITY.....	0	-	0	-	230	224.6	0	-
CASAMATUAN CITY..	1	1.1	1	1.1	0	-	0	-
CALABACAN CITY...	1	0.5	1	0.5	0	-	0	-
CAVITE CITY.....	0	-	0	-	265	1176.5	0	-
LIPA CITY.....	0	-	0	-	0	-	0	-

TABLE 15 - REPORTED CASES AND DEATHS FROM NOTIFIABLE DISEASES: PHILIPPINES  
AND EACH HEALTH REGION, PROVINCE AND CITY, 1968 (Continued...)

(Rates per 100,000 estimated midyear population)

Place	Syphilis (020-029)				Gonococcal Infection (030-035)			
	Cases		Deaths		Cases		Deaths	
	Number	Rate	Number	Rate	Number	Rate	Number	Rate
LUCENA CITY.....	0	-	0	-	0	-	0	-
MANILA .....	50	3.3	50	3.3	486	32.4	0	-
OLONGAPO CITY.....	0	-	0	-	5515	8537.1	0	-
PASAY CITY.....	0	-	0	-	0	-	0	-
QUEZON CITY.....	9	1.6	9	1.6	8	1.5	0	-
SAN PABLO CITY...	0	-	0	-	0	-	0	-
TAGAYTAY CITY....	0	-	0	-	0	-	0	-
TRECE MARTIRES...	0	-	0	-	2	33.8	0	-
<u>REGION 4</u>	4	0.1	4	0.1	25	0.8	0	-
ALBAY.....	0	-	0	-	1	0.2	0	-
CAMARINES NORTE..	0	-	0	-	8	3.2	0	-
CAMARINES SUR....	0	-	0	-	4	0.4	0	-
CATANDUANES.....	2	1.0	2	1.0	0	-	0	-
MASATE.....	0	-	0	-	1	0.2	0	-
SORSOGON.....	2	0.4	2	0.4	0	-	0	-
LEGASPI CITY.....	0	-	0	-	6	7.4	0	-
NAGA CITY.....	0	-	0	-	6	7.8	0	-
IRIGA CITY.....	0	-	0	-	0	-	0	-
<u>REGION 5</u>	5	0.1	5	0.1	55	1.3	1	0.02
AKLÁN.....	3	1.0	3	1.0	0	-	0	-
ANTIQUE.....	0	-	0	-	0	-	0	-
CAPIZ.....	0	-	0	-	0	-	0	-
ILOILO.....	0	-	0	-	0	-	0	-
NEGROS OCC. ....	0	-	0	-	6	0.5	0	-
BACOLOD CITY.....	1	0.6	2	1.3	49	31.2	0	-
BAGO CITY.....	0	-	0	-	0	-	0	-
ILOILO CITY.....	0	-	0	-	0	-	1	0.5
ROKAS CITY.....	0	-	0	-	0	-	0	-
SAN CARLOS CITY..	0	-	0	-	0	-	0	-
SILAY CITY.....	0	-	0	-	0	-	0	-
LA CARLOTA CITY..	0	-	0	-	0	-	0	-
CADIZ CITY.....	1	0.8	0	-	0	-	0	-
<u>REGION 6</u>	9	0.1	3	0.05	350	5.8	2	0.03
BOHOL.....	0	-	0	-	2	0.3	2	0.3
CEBU.....	0	-	0	-	4	0.2	0	-
LEYTE DEL NORTE..	3	0.3	3	0.3	9	0.8	0	-
LEYTE DEL SUR....	0	-	0	-	0	-	0	-
NEGROS ORIENTAL..	6	0.8	0	-	2	0.3	0	-
EASTERN SAMAR....	0	-	0	-	3	1.0	0	-
NORTHERN SAMAR...	0	-	0	-	0	0.3	0	-
WESTERN SAMAR....	0	-	0	-	3	0.7	0	-

TABLE 15 - REPORTED CASES AND DEATHS FROM NOTIFIABLE DISEASES: PHILIPPINES  
AND EACH HEALTH REGION, PROVINCE AND CITY, 1968 (Continued...)

(Rates per 100,000 estimated midyear population)

Place	Chancroid (036)				Lymphogranuloma venereum (037)				Typhoid and Paratyphoid fevers (040-041)			
	Cases		Deaths		Cases		Deaths		Cases		Deaths	
	No.	Rate	No.	Rate	No.	Rate	No.	Rate	No.	Rate	No.	Rate
LUCENA CITY.....	0	-	0	-	0	-	0	-	1	1.5	0	-
MANILA.....	0	-	0	-	0	-	0	-	31	2.1	17	1.1
OLONGAPO CITY.....	0	-	0	-	0	-	0	-	0	-	0	-
PASAY CITY.....	0	-	0	-	0	-	0	-	0	-	0	-
QUEZON CITY.....	0	-	0	-	0	-	0	-	0	-	0	-
SAN PABLO CITY.....	0	-	0	-	0	-	0	-	2	2.1	1	1.1
TAGAYTAY CITY.....	0	-	0	-	0	-	0	-	0	-	0	-
THREE MANTLES.....	0	-	0	-	0	-	0	-	0	-	0	-
<u>REGION 4</u>	<u>0</u>	<u>-</u>	<u>0</u>	<u>-</u>	<u>0</u>	<u>-</u>	<u>0</u>	<u>-</u>	<u>244</u>	<u>7.8</u>	<u>42</u>	<u>1.4</u>
ALBAY.....	0	-	0	-	0	-	0	-	5	14.1	8	1.3
CAMARINES NORTE.....	0	-	0	-	0	-	0	-	1	0.4	1	0.4
CAMARINES SUR.....	0	-	0	-	0	-	0	-	52	5.0	15	1.6
CATANDUANES.....	0	-	0	-	0	-	0	-	0	-	0	-
MASBATE.....	0	-	0	-	0	-	0	-	74	16.6	7	1.6
SORSOGON.....	0	-	0	-	0	-	0	-	16	3.5	10	2.2
LEGASPI CITY.....	0	-	0	-	0	-	0	-	5	10.0	0	-
NAGA CITY.....	0	-	0	-	0	-	0	-	6	6.3	0	-
IRIGA CITY.....	0	-	0	-	0	-	0	-	2	2.0	2	2.0
<u>REGION 5</u>	<u>12</u>	<u>0.3</u>	<u>0</u>	<u>-</u>	<u>0</u>	<u>-</u>	<u>0</u>	<u>-</u>	<u>10</u>	<u>0.2</u>	<u>9</u>	<u>0.2</u>
AKLAN.....	0	-	0	-	0	-	0	-	0	-	0	-
ANTIQUE.....	0	-	0	-	0	-	0	-	0	-	0	-
CAPIZ.....	0	-	0	-	0	-	0	-	2	0.5	2	0.5
ILOILO.....	0	-	0	-	0	-	0	-	0	-	0	-
NEGROS OCC. ....	12	1.1	0	-	0	-	0	-	1	0.1	1	0.1
BACOLOD CITY.....	0	-	0	-	0	-	0	-	2	1.3	1	0.6
DAGO CITY.....	0	-	0	-	0	-	0	-	0	-	0	-
ILOILO CITY.....	0	-	0	-	0	-	0	-	1	0.5	1	0.5
ROXAS CITY.....	0	-	0	-	0	-	0	-	4	6.1	4	6.1
SAN CARLOS CITY.....	0	-	0	-	0	-	0	-	0	-	0	-
SILAY CITY.....	0	-	0	-	0	-	0	-	0	-	0	-
LA CARLOTA CITY.....	0	-	0	-	0	-	0	-	0	-	0	-
CADIZ CITY.....	0	-	0	-	0	-	0	-	0	-	0	-
<u>REGION 6</u>	<u>0</u>	<u>-</u>	<u>0</u>	<u>-</u>	<u>0</u>	<u>-</u>	<u>0</u>	<u>-</u>	<u>134</u>	<u>2.2</u>	<u>49</u>	<u>0.8</u>
BOHOL.....	0	-	0	-	0	-	0	-	5	0.6	2	0.3
CEBU.....	0	-	0	-	0	-	0	-	3	0.2	3	0.2
LEYTE DEL NORTE.....	0	-	0	-	0	-	0	-	61	5.4	2	0.2
LEYTE DEL SUR.....	0	-	0	-	0	-	0	-	1	0.4	1	0.4
NEGROS ORIENTAL.....	0	-	0	-	0	-	0	-	20	3.0	4	0.6
EASTERN SAMAR.....	0	-	0	-	0	-	0	-	0	-	0	-
NORTHERN SAMAR.....	0	-	0	-	0	-	0	-	6	1.7	6	1.7
WESTERN SAMAR.....	0	-	0	-	0	-	0	-	12	3.1	10	2.6

TABLE 15 - REPORTED CASES AND DEATHS FROM NOTIFIABLE DISEASES: PHILIPPINES  
AND EACH HEALTH REGION, PROVINCE AND CITY, 1951 (Continued...)

Place	(Rates per 100,000 estimated mid-year population)											
	Chancroid (036)				Lymphogranuloma Venerium (037)				Typhoid and Paratyphoid fevers (040+041)			
	Cases		Deaths		Cases		Deaths		Cases		Deaths	
	No.	Rate	No.	Rate	No.	Rate	No.	Rate	No.	Rate	No.	Rate
BAIS CITY.....	0	-	0	-	0	-	0	-	3	6.7	0	-
CALBAYOG CITY....	0	-	0	-	0	-	0	-	1	1.0	0	-
CANLON CITY.....	0	-	0	-	0	-	0	-	1	3.3	1	3.3
CEBU CITY.....	0	-	0	-	0	-	0	-	11	3.3	11	3.3
DANAO CITY.....	0	-	0	-	0	-	0	-	2	4.6	2	4.6
DUMAGUETE CITY...	0	-	0	-	0	-	0	-	2	4.3	2	4.3
LAPU LAPU CITY...	0	-	0	-	0	-	0	-	3	4.7	3	4.7
ORMOC CITY.....	0	-	0	-	0	-	0	-	0	-	0	-
PACLOBAN CITY....	0	-	0	-	0	-	0	-	1	1.4	1	1.4
TAGBILARAN CITY...	0	-	0	-	0	-	0	-	2	7.5	1	3.7
TOLEDO CITY.....	0	-	0	-	0	-	0	-	0	-	0	-
REGION 7	2	0.06	0	-	2	0.06	0	-	21	0.7	20	0.6
LANAO DEL NORTE..	0	-	0	-	0	-	0	-	1	0.3	1	0.3
LANAO DEL SUR....	2	0.4	0	-	0	-	0	-	0	-	0	-
MISAMIS OCC. ....	0	-	0	-	0	-	0	-	2	0.6	2	0.6
SULU.....	0	-	0	-	0	-	0	-	0	-	0	-
ZAMBOANGA DEL N..	0	-	0	-	0	-	0	-	0	-	0	-
ZAMBOANGA DEL S..	0	-	0	-	0	-	0	-	10	1.6	10	1.6
BASILAN CITY.....	0	-	0	-	0	-	2	1.0	2	1.0	2	1.0
DAPITAN CITY.....	0	-	0	-	0	-	0	-	0	-	0	-
ILIGAN CITY.....	0	-	0	-	0	-	0	-	1	1.3	1	1.3
MARAPI CITY.....	0	-	0	-	0	-	0	-	0	-	0	-
OZAMIZ CITY.....	0	-	0	-	0	-	0	-	0	-	0	-
TANGUB CITY.....	0	-	0	-	0	-	0	-	1	3.6	0	-
ZAMBOANGA CITY....	0	-	0	-	0	-	0	-	4	2.3	4	2.3
REGION 8	0	-	0	-	6	0.1	0	-	140	3.3	47	1.1
AGUSAN .....	0	-	0	-	0	-	0	-	0	-	0	-
BUKIDNON.....	0	-	0	-	0	-	0	-	0	-	0	-
CAMIGUIN.....	0	-	0	-	0	-	0	-	0	-	0	-
NORTH COTABATO...	0	-	0	-	0	-	0	-	12	1.3	4	0.3
SOUTH COTABATO...	0	-	0	-	0	-	0	-	1	0.4	0	-
DAVAO DEL NORTE..	0	-	0	-	0	-	0	-	0	-	0	-
DAVAO ORIENTAL...	0	-	0	-	0	-	0	-	3	0.3	3	0.3
DAVAO DEL SUR....	0	-	0	-	0	-	0	-	0	-	0	-
MISAMIS ORIENTAL..	0	-	0	-	0	-	0	-	1	0.3	1	0.3
SURIGAO DEL NORTE	0	-	0	-	0	-	0	-	2	0.7	1	0.4
SURIGAO DEL SUR...	0	-	0	-	0	-	0	-	63	23.7	12	5.5
BUTUAN CITY.....	0	-	0	-	0	-	0	-	0	-	0	-
CAGAYAN DE ORO...	0	-	0	-	0	-	0	-	0	-	0	-
COTABATO CITY....	0	-	0	-	4	1.1	0	-	40	93.5	13	26.4
DAVAO CITY.....	0	-	0	-	0	-	0	-	10	3.3	11	3.7
GENERAL SANTOS...	0	-	0	-	0	-	0	-	1	0.6	1	0.6
GINGOGG CITY.....	0	-	0	-	0	-	0	-	1	1.4	1	1.4

TABLE 15- REPORTED CASES AND DEATHS FROM NOTIFIABLE DISEASES: PHILIPPINES  
AND EACH HEALTH REGION, PROVINCE AND CITY, 1968 (Continued...)

(Rates per 100,000 estimated midyear population)

Place	Cholera El Tor (043)				Dysentery, all forms (045-048)			
	Cases		Deaths		Cases		Deaths	
	Number	Rate	Number	Rate	Number	Rate	Number	Rate
<u>PHILIPPINES</u>	<u>3777</u>	<u>10.5</u>	<u>305</u>	<u>0.3</u>	<u>19072</u>	<u>53.1</u>	<u>1356</u>	<u>3.7</u>
<u>REGION 1</u>	<u>35</u>	<u>1.0</u>	<u>14</u>	<u>0.4</u>	<u>2512</u>	<u>73.1</u>	<u>113</u>	<u>3.3</u>
ABRA.....	0	-	0	-	1	0.6	1	0.6
BENGUE T.....	0	-	0	-	39	22.1	2	1.1
IFUGAO.....	1	2.0	1	1.0	1	1.0	1	1.0
ILOCOS NORTE...	0	-	0	-	4	1.3	1	0.3
ILOCOS SUR.....	4	1.0	2	0.4	446	100.4	1	0.2
KALINGA-APAYAO.	0	-	0	-	1009	240.3	4	3.3
LA UNION.....	0	-	0	-	290	75.0	6	1.5
MT. PROVINCE...	2	1.7	2	1.7	215	103.4	37	32.4
PANGASINAN.....	25	1.9	7	0.5	271	20.7	46	3.5
BAGUIO CITY....	1	1.5	0	-	218	324.0	6	9.0
DAGUPAN CITY...	2	2.4	2	2.4	12	28.6	2	2.4
LAOAG CITY.....	0	-	0	-	0	-	0	-
SAN CARLOS CITY	0	-	0	-	6	6.1	6	6.1
<u>REGION 2</u>	<u>33</u>	<u>2.4</u>	<u>5</u>	<u>0.3</u>	<u>609</u>	<u>44.8</u>	<u>44</u>	<u>3.2</u>
CAGAYAN.....	32	5.4	4	0.7	371	62.0	31	5.2
ISABELA.....	1	0.2	1	0.2	114	19.4	11	1.8
NUEVA VIZCAYA..	0	-	0	-	124	67.7	2	1.1
<u>REGION 3</u>	<u>2468</u>	<u>23.0</u>	<u>118</u>	<u>1.1</u>	<u>2241</u>	<u>21.0</u>	<u>254</u>	<u>2.4</u>
BATAAN.....	2	1.0	2	1.0	5	2.5	3	1.5
BATANES.....	0	-	0	-	5	35.7	0	-
BATANGAS.....	2	0.2	2	0.2	13	1.6	13	1.6
BULACAN.....	173	23.5	11	1.5	7	1.0	4	0.5
CAVITE.....	44	1.1	1	0.2	117	28.2	3	0.7
LAGUNA.....	24	0.4	2	0.4	0	-	0	-
MARICUQUE.....	0	-	0	-	220	145.6	7	4.6
MINDORO OCC. ..	0	-	0	-	76	67.2	1	0.8
MINDORO OR. ...	7	2.3	7	2.3	210	68.6	19	6.2
NUEVA ECUIJA....	1	0.1	1	0.1	21	3.0	7	1.0
PALAWAN.....	0	-	0	-	241	111.5	11	5.1
PAMPANGA.....	177	24.7	14	2.0	124	17.3	3	1.1
QUEZON.....	5	0.6	5	0.6	333	41.6	27	3.4
RIZAL.....	730	71.4	3	0.3	101	17.5	54	5.2
ROMBLON.....	1	0.6	1	0.6	172	98.0	4	2.3
TARLAC.....	16	2.8	3	0.5	63	11.1	3	1.4
ZAMBALES.....	2	0.8	2	0.8	38	17.0	5	2.2
ANGELES CITY...	0	-	0	-	224	213.4	3	3.0
CAVANATUAN CITY	3	3.2	3	3.2	0	-	0	-
CALCUTAN CITY...	306	157.2	0	-	4	2.0	4	2.0
CAVITE CITY....	11	15.1	2	2.7	6	3.2	1	1.4
LIPA CITY.....	0	-	0	-	1	1.1	1	1.1

TABLE 15 - REPORTED CASES AND DEATHS FROM NOTIFIABLE DISEASES; ILLI. LINES  
AND EACH HEALTH REGION, PROVINCE AND CITY, 1968 (Continued...)

(rates per 100,000 estimated midyear population)

Place	Cholera El Tor (043)				Dysentery, all forms (045-048)			
	Cases		Deaths		Cases		Deaths	
	Number	Rate	Number	Rate	Number	Rate	Number	Rate
LUCENA CITY.....	8	12.2	3	4.6	10	15.3	1	1.5
MANILA.....	619	41.3	48	3.2	94	6.2	66	4.4
OLONGAPO CITY....	2	3.1	0	-	2	3.0	1	1.5
PASAY CITY.....	136	78.1	4	2.3	0	-	0	-
QUEZON CITY.....	189	34.6	2	0.4	24	4.3	2	0.4
SAN PABLO CITY....	2	2.1	2	2.1	2	2.1	1	1.1
TAGAYTAY CITY....	0	-	0	-	34	357.8	0	-
THREE MARTIRES...	0	-	0	-	14	237.2	0	-
<u>REGION 4</u> .....	<u>147</u>	<u>1.5</u>	<u>11</u>	<u>0.4</u>	<u>996</u>	<u>31.8</u>	<u>119</u>	<u>3.8</u>
ALBAY.....	0	-	0	-	37	6.1	0	-
CAMARINES NORTE..	0	-	0	-	25	9.6	4	1.6
CAMARINES SUR....	4	0.4	4	0.4	80	8.7	24	2.6
CATANDUANES.....	102	49.2	0	-	1	0.4	2	1.0
MASLATE.....	25	5.1	5	1.1	423	5.0	71	16.0
SORSOGON.....	8	1.7	0	-	291	3.2	14	3.0
LEGASPI CITY.....	0	-	0	-	83	3.4	0	-
NAGA CITY.....	10	13.8	2	2.7	55	76.0	2	2.7
IRIGA CITY.....	0	-	0	-	2	2.0	2	2.0
<u>REGION 5</u> .....	<u>242</u>	<u>6.0</u>	<u>17</u>	<u>0.4</u>	<u>2312</u>	<u>56.8</u>	<u>179</u>	<u>4.4</u>
AKLAN.....	0	-	0	-	10	3.3	10	3.3
ANTIQUE.....	0	-	0	-	58	18.4	6	2.0
CAPIZ.....	7	2.0	0	-	35	10.0	35	10.0
ILOILO.....	0	-	0	-	690	64.0	20	1.8
NEGROS OCC. ....	5	8.4	5	0.4	543	50.0	43	4.0
BACOLOD CITY.....	130	82.8	7	4.4	522	332.6	16	10.2
BAGO CITY.....	3	3.8	3	3.8	1	1.3	1	1.3
ILOILO CITY.....	0	-	0	-	177	88.0	12	6.4
ROXAS CITY.....	0	-	0	-	182	277.8	18	27.5
SAN CARLOS CITY..	1	0.6	1	0.6	2	1.2	1	0.6
SILAY CITY.....	1	1.2	1	1.2	45	56.0	9	11.2
LA CARLOTA CITY..	9	12.0	0	-	33	44.0	2	2.6
CADIZ CITY.....	0	-	0	-	14	11.8	5	4.2
<u>REGION 6</u> .....	<u>186</u>	<u>3.1</u>	<u>26</u>	<u>0.4</u>	<u>3520</u>	<u>58.5</u>	<u>351</u>	<u>5.8</u>
BOHOL.....	9	1.2	1	0.1	19	1.5	19	2.5
CEBU.....	47	3.8	10	0.8	87	7.1	87	7.1
LEYTE DEL NORTE..	1	0.03	1	0.03	456	44.6	32	2.8
LEYTE DEL SUR....	0	-	0	-	492	177.6	12	4.3
NEGROS ORIENTAL..	1	0.1	1	0.1	348	52.0	27	4.0
EASTERN SAMAR....	2	0.6	0	-	103	32.6	14	4.4
NORTHERN SAMAR...	4	1.1	2	0.5	391	113.0	64	18.5
WESTERN SAMAR....	16	3.6	0	-	1106	287.0	39	10.1

TABLE 15 - REPORTED CASES AND DEATHS FROM NOTIFIABLE DISEASES: PHILIPPINES  
AND EACH HEALTH REGION, PORT OF CALOOCAN CITY, 1968, (Continued...)

(Rates per 100,000 estimated midyear population)

P l-a-c-e	Cholera El Tor (043)				Dysentery, All forms (045-048)			
	Cases		Deaths		Cases		Deaths	
	Number	Rate	Number	Rate	Number	Rate	Number	Rate
BAIS CITY.....	2	4.5	1	2.2	23	51.6	2	4.5
CALBAYOG CITY....	61	59.1	1	1.0	233	226.0	2	2.0
CANLON CITY.....	0	-	0	-	4	13.1	0	-
CEBU CITY.....	5	1.5	5	1.5	28	8.4	28	8.4
DAVAO CITY.....	23	53.3	0	-	4	9.2	2	4.6
DUMAGUETE CITY...	1	2.1	0	-	12	25.6	1	2.1
LAPU LAPU CITY...	2	3.1	2	3.1	3	4.7	3	4.7
ORMOG CITY.....	7	8.5	0	-	17	20.0	10	12.2
TACLOBAN CITY...	1	1.4	1	1.4	69	93.1	3	4.3
TAGAYARAN CITY...	1	3.7	0	-	9	33.5	3	11.2
TOLEDO CITY.....	1	1.2	1	1.2	76	90.2	3	3.5
<u>REGION 7</u>	<u>191</u>	<u>6.3</u>	<u>48</u>	<u>1.6</u>	<u>1920</u>	<u>64.3</u>	<u>87</u>	<u>2.8</u>
LANAO DEL NORTE..	10	3.5	1	0.3	66	23.3	8	2.8
LANAO DEL SUR....	75	15.0	25	5.3	540	114.7	2	0.4
MISAMIS OCC. ....	0	-	0	-	10	4.1	4	1.6
SULU .....	23	5.3	19	4.4	464	107.1	12	2.7
ZAMBOANGA DEL N.	20	6.0	0	-	206	61.2	17	5.0
ZAMBOANGA DEL S.	55	9.0	0	-	490	79.6	22	3.6
BASILAN CITY.....	0	-	0	-	13	8.6	4	1.9
DAPITAN CITY.....	0	-	0	-	1	1.2	3	3.2
ILIGAN CITY.....	4	5.1	1	1.3	50	74.3	7	9.0
MARAWI CITY.....	2	5.5	1	2.7	36	99.1	0	-
OZAMIZ CITY.....	1	1.7	1	1.7	1	1.7	1	1.7
TANGUB CITY.....	1	3.6	0	-	3	11.0	0	-
ZAMBOANGA CITY...	0	-	0	-	25	14.1	7	4.0
<u>REGION 8</u>	<u>475</u>	<u>11.4</u>	<u>66</u>	<u>1.6</u>	<u>4962</u>	<u>119.0</u>	<u>209</u>	<u>5.0</u>
AGUSAN.....	1	0.4	0	-	443	176.5	16	6.4
BUKIDNON.....	0	-	0	-	107	40.5	3	1.1
CAMIGUIN.....	0	-	0	-	9	15.4	0	-
NORTH COTABATO...	19	2.0	4	0.4	07	85.5	28	3.0
SOUTH COTABATO...	31	11.7	12	4.6	370	140.4	4	1.5
DAVAO DEL NORTE..	0	-	0	-	729	126.3	25	6.4
DAVAO ORIENTAL...	7	0.9	7	0.9	113	64.0	10	5.7
DAVAO DEL SUR....	0	-	0	-	97	30.1	8	2.5
MISAMIS ORIENTAL..	0	-	0	-	170	51.2	12	4.1
SURIGAO DEL NORTH	2	0.8	1	0.4	444	172.7	9	3.5
SURIGAO DEL SUR...	13	6.0	1	0.4	1062	494.0	24	11.0
PUTUAN CITY.....	177	160.7	7	6.3	12	10.0	10	9.1
CAGAYAN DE ORO...	2	2.2	0	0	6	6.4	1	1.1
COTABATO CITY.....	48	97.5	2	4.1	64	170.7	0	-
DAVAO CITY.....	167	56.0	29	9.7	432	144.3	43	16.1
GENERAL SANTOS...	3	2.6	3	2.6	4	3.5	3	2.6
GINGOOG CITY.....	5	7.1	0	-	45	54.0	7	10.0



TABLE 15 - REPORTED CASES AND DEATHS FROM NOTIFIABLE DISEASES: PHILIPPINES  
AND EACH HEALTH REGION, INCLUDING MANILA CITY, 1968 (Continued...)

(Rates per 100,000 estimated midyear population)

Place	Food Poisoning (049)				Diphtheria (055)			
	Cases		Deaths		Cases		Deaths	
	Number	Rate	Number	Rate	Number	Rate	Number	Rate
<u>PHILIPPINES</u>	1051	3.0	194	0.5	1253	3.5	622	1.7
<u>REGION 1</u>	19	1.5	13	0.4	53	1.5	30	0.9
ABRA.....	0	-	0	-	0	-	0	-
BENGUET.....	0	-	0	-	2	1.1	0	-
IFUGAO.....	0	-	0	-	0	-	0	-
ILOCOS NORTE....	1	0.3	1	0.3	3	1.0	0	-
ILOCOS SUR.....	0	-	0	-	0	-	0	0
KALINGA-APAYAO..	0	-	0	-	0	-	0	-
LA UNION.....	6	1.5	6	1.5	2	0.5	2	0.5
MT. PROVINCE....	2	1.7	-	-	0	-	0	-
PANGASINAN.....	3	0.6	8	0.3	30	2.3	15	1.1
BAGUIO CITY.....	0	-	0	-	4	6.0	4	6.0
DACUPAN CITY....	2	2.4	2	2.4	12	14.2	9	10.7
LAOAG CITY.....	0	-	0	-	0	-	0	-
SAN CARLOS CITY..	0	-	0	-	0	-	0	-
<u>REGION 2</u>	19	1.4	10	0.7	17	1.3	11	0.8
CAGAYAN.....	16	2.7	7	1.2	8	1.3	2	0.3
ISABELA.....	2	0.3	2	0.3	9	1.5	9	1.5
NUEVA VIZCAYA...	1	0.5	1	0.5	0	-	0	-
<u>REGION 3</u>	445	4.1	20	0.3	70	8.2	402	3.8
BATAAN.....	3	1.5	3	1.5	2	1.0	1	0.5
BATANES.....	0	-	0	-	0	-	0	-
BATANGAS.....	0	-	0	-	3	0.4	2	0.2
BULACAN.....	0	-	-	-	6	0.4	6	0.8
CAVITE.....	0	-	0	-	3	0.7	3	0.7
LAGUNA.....	0	-	0	-	16	3.0	6	1.1
MARINDUQUE.....	1	0.6	1	0.6	7	4.6	3	2.0
MINDORO OCC....	6	5.3	2	1.7	2	1.7	2	1.7
MINDORO OR.....	5	1.6	5	1.6	6	2.0	6	2.0
NUEVA ECIJA....	10	1.4	4	0.5	12	1.6	11	1.5
PALAUAN.....	3	1.4	3	1.4	1	0.4	1	0.4
PAMPANGA.....	4	0.5	0	-	24	3.3	-	1.1
QUEZON.....	5	0.6	5	0.6	12	1.5	17	2.1
RIZAL.....	97	9.4	1	0.1	94	9.2	2	0.2
ROMBLON.....	4	2.3	1	0.6	1	0.6	1	0.6
TARLAC.....	0	-	0	-	12	2.1	12	2.1
ZAMBALES.....	1	0.4	1	0.4	1	0.4	0	-
ANGELES CITY....	0	-	0	-	16	15.6	0	-
CABANATUAN CITY..	0	-	0	-	8	9.6	11	12.0
CALOOCAN CITY...	0	-	0	-	0	-	-	-
CAVITE CITY.....	0	-	0	-	2	2.7	2	2.7
LIPA CITY.....	1	1.1	1	1.1	4	4.4	4	4.4

TABLE 15 - REPORTED CASES AND DEATHS FROM NOTIFIABLE DISEASES: PHILIPPINES  
AND EACH HEALTH REGION, PROVINCE AND CITY, 1968 (Continued...)

(rates per 100,000 estimated midyear population)

Place	Food poisoning (049)				Diphtheria (055)			
	Cases		Deaths		Cases		Deaths	
	Number	Rate	Number	Rate	Number	Rate	Number	Rate
LUCEÑA CITY.....	0	-	0	-	22	33.8	18	27.6
MANILA.....	272	18.1	0	-	576	38.4	277	18.5
OLONGAPO, CITY....	32	49.5	0	-	37	57.3	7	10.8
PASAY CITY.....	0	-	0	-	4	2.3	1	0.6
QUEZON CITY.....	1	0.2	1	0.2	3	0.5	1	0.2
SAN PABLO CITY....	0	-	0	-	5	5.3	5	5.3
TAGAYTAY CITY....	0	-	0	-	1	10.5	1	10.5
TRECE MARTIRES...	0	-	0	-	0	-	0	-
REGION 4	48	1.5	10	0.3	50	8.6	24	0.7
ALLAY.....	16	2.6	6	1.3	6	1.5	10	1.6
CAMARINES NORTE..	6	2.4	0	-	4	1.5	4	1.6
CAMARINES SUR....	15	1.6	8	-	12	1.3	0	-
CATANDUANES.....	1	0.4	1	0.4	2	1.0	2	1.0
MASATE.....	2	0.4	2	0.4	3	0.7	4	0.8
SORSOGON.....	0	-	0	-	6	1.1	0	-
LEGASPI CITY....	5	0.2	0	-	1	1.2	0	-
NAGA CITY.....	1	1.4	1	1.4	12	16.6	2	2.7
IRIGA CITY.....	2	2.0	2	2.0	2	2.0	2	2.0
REGION 5	11	0.3	16	0.2	76	1.3	60	1.5
AKLAN.....	2	0.6	2	0.5	0	2.0	6	2.0
ANTIQUE.....	0	-	0	-	1	0.3	1	0.3
CAPIZ.....	0	-	0	-	3	0.8	3	0.8
ILOILO.....	2	0.2	2	0.2	4	0.4	4	0.4
NEGROS OCC. ....	6	0.5	5	0.4	0	0.7	0	0.7
BAKOLOD CITY....	0	-	0	-	0	-	10	6.4
BAGO CITY.....	0	-	0	-	12	15.5	2	2.6
ILOILO CITY.....	0	-	0	-	10	2.0	10	9.0
NOXAS CITY.....	0	-	0	-	5	7.6	5	7.6
SAN CARLOS CITY..	1	0.6	1	0.6	1	0.6	1	0.6
SILAY CITY.....	0	-	0	-	2	2.5	2	2.5
LA CARLOTA CITY..	0	-	0	-	10	21.3	0	-
CADIZ CITY.....	0	-	0	-	0	-	0	-
REGION 6	246	4.1	59	1.0	90	1.5	46	0.7
BOHOL.....	9	1.2	9	1.2	3	0.4	2	0.3
CEBU.....	8	0.6	0	0.6	7	0.6	7	0.6
LEYTE DEL NORTE...	46	4.1	7	0.6	22	2.0	4	0.3
LEYTE DEL SUR....	33	13.7	2	0.7	4	1.4	2	0.7
NEGROS ORIENTAL..	58	8.7	6	0.8	2	0.3	1	0.1
EASTERN SAMAR....	8	2.5	0	2.5	0	-	0	-
NORTHERN SAMAR...	6	2.5	6	1.7	6	1.7	3	0.8
WESTERN SAMAR....	21	5.4	2	0.5	2	0.5	0	-

TABLE 15 - REPORTED CASES AND DEATHS FROM NOTIFIABLE DISEASES: PHILIPPINES  
AND EACH HEALTH REGION, PROVINCE AND CITY, 1968 (Continued...)

(rates per 100,000 estimated midyear population)

Place	Food Poisoning (049)				Diphtheria (055)			
	Cases		Deaths		Cases		Deaths	
	Number	Rate	Number	Rate	Number	Rate	Number	Rate
BAIS CITY.....	4	9.0	0	-	0	-	0	-
CALEBAYOG CITY....	0	-	0	-	0	-	0	-
CANLACION CITY.....	0	-	0	-	0	-	0	-
CABU CITY.....	3	1.0	3	1.0	16	4.8	16	4.8
DANAO CITY.....	4	9.3	4	9.3	0	-	0	-
DUMAGUETE CITY....	1	2.1	1	2.1	9	19.2	0	-
LAPU LAPU CITY....	4	6.2	1	1.5	3	4.7	3	4.7
ORMOC CITY.....	0	-	0	-	3	3.7	5	3.7
TACLOBAN CITY....	21	29.8	1	1.4	11	15.6	1	1.4
TAGBILARAN CITY..	1	3.7	1	3.7	1	3.7	1	3.7
TOLEDO CITY.....	14	16.6	0	-	1	1.2	1	1.2
REGION 7	36	1.0	21	0.7	24	0.8	9	0.3
LANAO DEL NORTE..	4	1.4	4	1.4	0	-	0	-
LANAO DEL SUR....	0	-	0	-	1	0.2	0	-
MISAMIS OCC. ....	1	0.4	1	0.4	2	0.8	1	0.4
SULU .....	20	4.6	3	0.7	2	0.4	0	-
ZAMBOANGA DEL N.	4	1.2	4	1.2	1	0.3	0	-
ZAMBOANGA DEL S.	2	0.3	4	0.5	2	0.3	2	0.3
BASILAN CITY....	3	1.4	1	0.5	0	-	0	-
DAPITAN CITY.....	0	-	0	-	0	-	0	-
ILIGAN CITY.....	4	5.1	4	5.1	0	-	0	-
MARANT CITY.....	0	-	0	-	15	41.3	6	16.5
OZAMIZ CITY.....	0	-	0	-	1	1.7	0	-
TANGUB CITY.....	0	-	0	-	0	-	0	-
ZAMBOANGA CITY....	0	-	0	-	0	-	0	-
REGION 8	257	6.2	35	0.8	63	1.5	34	0.8
AGUSAN.....	144	3.4	4	1.6	13	0.3	0	-
BUKIDNON.....	0	-	0	-	13	1.1	3	1.1
CAMIGUIN,.....	0	-	0	-	0	-	0	-
NORTH COTABATO...	0	-	-	-	7	0.7	7	1.7
SOUTH COTABATO...	1	0.4	1	0.4	11	4.2	11	4.2
DAVAO DEL NORTE..	64	16.3	6	1.5	2	0.5	2	0.5
DAVAO ORIENTAL...	0	-	-	-	0	-	-	-
DAVAO DEL SUR....	4	1.2	2	0.6	2	0.3	2	0.3
MISAMIS ORIENTAL..	3	1.0	3	1.0	0	-	0	-
SURIGAO DEL NORTE..	2	0.7	1	0.4	0	-	0	-
SURIGAO DEL SUR..	13	6.0	10	4.5	0	-	0	-
BUTUAN CITY.....	0	-	0	-	2	1.8	1	1.0
CAGAYAN DE ORO...	2	2.2	1	1.1	0	-	0	-
COTABATO CITY....	8	16.2	0	-	3	6.1	1	2.0
DAVAO CITY.....	3	1.0	3	1.0	14	4.7	5	1.7
GENERAL SANTOS...	1	0.8	1	0.8	2	1.7	2	1.7
GINGOOG CITY.....	14	20.0	3	4.2	4	5.7	0	-

TABLE 15- REPORTED CASES AND DEATHS FROM NOTIFIABLE DISEASES: PHILIPPINES  
AND EACH HEALTH REGION, PROVINCE AND CITY, 1968 (Continued,...)

(Rates per 100,000 estimated mid-year population)

Place	Whooping Cough (056)				Meningococcal Infection (057)			
	Cases		Deaths		Cases		Deaths	
	Number	Rate	Number	Rate	Number	Rate	Number	Rate
<u>PHILIPPINES</u>	22250	62.0	101	0.3	840	2.3	78	0.2
<u>REGION 1</u>	1540	45.0	16	0.4	45	1.3	4	0.1
ABRA.....	36	23.6	2	1.3	1	0.6	0	-
BENGUET.....	64	36.2	0	-	1	0.5	0	-
IFUGAO.....	13	12.7	0	-	0	-	0	-
ILOCOS NORTE....	225	72.3	0	-	0	-	0	-
ILOCOS SUR.....	179	40.3	0	-	0	-	0	-
KALINGA-APAYAO..	124	103.3	4	3.3	0	-	0	-
LA UNION.....	349	90.2	2	0.5	1	0.2	1	0.2
MT. PROVINCE....	31	27.1	5	4.4	1	0.5	1	0.8
PANGASINAN.....	468	37.3	2	0.1	23	1.7	1	0.07
BAGUIO CITY.....	21	31.2	0	-	2	3.0	1	1.5
DAGUPAN CITY....	9	10.7	0	-	14	16.6	0	-
LAOAG CITY.....	1	1.5	1	1.5	2	3.0	0	-
SAN CARLOS CITY..	0	-	0	-	0	-	0	-
<u>REGION 2</u>	532	391.4	0	-	12	0.8	2	0.1
CAGAYAN.....	171	29.0	0	-	12	2.0	2	0.3
ISABELA.....	162	37.6	0	-	0	-	0	-
NUEVA VIZCAYA...	199	102.7	0	-	0	-	0	-
<u>REGION 3</u>	6520	60.0	0	0.07	270	2.5	40	0.4
BATAAN.....	38	19.7	0	-	18	9.3	0	-
BATANES.....	12	5.7	0	-	0	-	0	-
BATANGAS.....	128	15.7	0	-	0	-	0	-
BULACAN.....	344	46.7	1	0.1	55	7.5	0	-
CAVITE.....	142	34.3	0	-	8	2.0	0	-
LAGUNA.....	370	69.5	0	-	1	0.2	0	-
MARINDUQUE.....	240	165.0	0	-	0	-	0	-
MINDORO OCC. ....	284	251.3	0	-	2	1.7	0	-
MINDORO OR. ....	317	103.6	1	0.3	0	-	0	-
NUEVA ECIJA.....	234	33.0	0	-	50	7.0	0	-
PALAWAN.....	55	25.4	0	-	0	-	0	-
PAMPANGA.....	287	35.8	1	0.1	11	1.5	2	0.3
QUEZON.....	693	86.6	3	0.4	23	2.8	0	-
RIZAL.....	388	37.5	0	-	13	1.2	10	1.0
ROMBLON.....	200	115.0	0	-	9	5.2	0	-
TARLAC.....	933	165.1	0	-	2	0.3	3	0.5
ZAMBALES.....	142	63.7	0	-	16	7.2	1	0.4
ANGELES CITY ...	232	226.5	0	-	12	11.7	0	-
CABANATUAN CITY..	12	13.0	0	-	1	1.1	1	1.1
CALOOCAN CITY...	291	149.5	0	-	0	-	0	-
CAVITE CITY.....	47	17.5	0	-	0	-	0	-
LIPA CITY.....	12	19.7	0	-	11	12.1	0	-

TABLE 15- REPORTED CASES AND DEATHS FROM NOTIFIABLE DISEASES: PHILIPPINES  
AND EACH HEALTH REGION, PROVINCE AND CITY, 1968 (Continued...)

(Rates per 100,000 estimated midyear population)

Place	Whooping Cough (056)				Meningococcal Infection (057)			
	Cases		Deaths		Cases		Deaths	
	Number	Rate	Number	Rate	Number	Rate	Number	Rate
LUCENA CITY....	27	41.5	0	-	0	-	0	-
MANILA - .....	547	36.5	2	0.1	14	1.0	14	1.0
OLONGAPO CITY...	3	4.6	0	-	3	4.6	0	-
PASAY CITY.....	216	124.1	0	-	0	-	0	-
QUEZON CITY.....	307	56.3	0	-	4	2.5	8	1.4
SAN PABLO CITY..	36	38.5	0	-	1	1.1	1	1.1
TAGAYTAY CITY...	0	-	0	-	0	-	0	-
TRECE MARTIRES..	7	118.6	0	-	0	-	0	-
REGION 4	1819	58.1	6	0.2	222	7.1	2	0.06
ALBAY.....	634	105.3	1	0.2	0	-	1	0.2
CAMARINES NORTE	179	71.8	2	0.8	24	9.6	0	-
CAMARINES SUR...	91	10.0	0	-	87	9.5	0	-
CATANDUANES.....	269	130.0	0	-	3	1.4	0	-
MASBATE.....	342	76.8	1	0.2	1	0.2	1	0.2
SORSOGON.....	104	22.6	2	0.4	63	13.5	0	-
LEGASPI CITY....	129	160.8	0	-	0	-	0	-
NAGA CITY.....	63	87.1	0	-	45	62.2	0	-
IRIGA CITY.....	8	8.0	0	-	0	-	0	-
REGION 5	2358	58.0	3	0.07	105	2.6	6	0.1
AKLAN.....	37	12.4	0	-	0	-	0	-
ANTIQUE.....	279	86.6	0	-	0	-	0	-
CAPIZ.....	38	25.0	0	-	0	-	0	-
ILOILO.....	896	83.2	0	-	32	3.0	0	-
NEGROS OCC. ....	714	65.7	2	0.2	40	3.7	5	0.4
BACOLOD CITY....	196	125.0	0	-	1	0.6	1	0.6
BAGO CITY.....	0	-	0	-	0	-	0	-
ILOILO CITY.....	57	28.3	0	-	29	14.4	0	-
ROXAS CITY.....	19	29.0	1	1.5	0	-	0	-
SAN CARLOS CITY..	50	30.3	0	-	0	-	0	-
SILAY CITY.....	3	3.7	0	-	1	1.2	0	-
LA CARLOTA CITY..	19	25.3	0	-	2	2.6	0	-
CADIZ CITY.....	0	-	0	-	0	-	0	-
REGION 6	5529	92.0	57	1.0	98	1.6	19	0.3
BOHOL.....	388	51.4	13	1.7	3	0.4	3	0.4
CEBU.....	588	48.0	8	0.6	3	0.2	3	0.2
LEYTE DEL NORTE..	750	67.4	6	0.5	48	4.3	3	0.2
LEYTE DEL SUR...	278	100.4	1	0.4	8	2.8	1	0.4
NEGROS ORIENTAL..	328	49.1	6	0.8	3	0.3	3	0.4
EASTERN SAMAR...	77	24.4	2	0.6	1	0.3	0	-
NORTHERN SAMAR...	652	188.4	8	2.3	1	0.3	0	-
WESTERN SAMAR...	1193	309.5	2	0.5	11	2.8	0	-

TABLE 15- REPORTED CASES AND DEATHS FROM NOTIFIABLE DISEASES: PHILIPPINES  
AND EACH HEALTH REGION, PROVINCE AND CITY, 1968 (Continued...)

(Rates per 100,000 estimated midyear population)

Place	Whooping Cough (056)				Meningococcal Infection (057)			
	Cases		Deaths		Cases		Deaths	
	Number	Rate	Number	Rate	Number	Rate	Number	Rate
BAIS CITY.....	0	-	-	-	0	-	0	-
CALBAYOG CITY....	911	23.6	1	1.0	1	1.0	0	-
CANLON CITY.....	5	16.4	-	-	0	-	0	-
CEBU CITY.....	270	21.3	2	0.6	5	1.5	5	1.5
DANAO CITY.....	13	3.2	-	-	0	-	0	-
DUMAGUETE CITY....	33	70.5	-	-	0	-	0	-
LAPU-LAPU CITY....	7	11.4	0	-	9	14.3	0	-
ORMOC CITY.....	10	12.2	6	76.3	0	-	0	-
TACLOBAN CITY....	25	35.5	2	2.8	0	-	0	-
TAGBILARAN CITY..	1	3.7	-	-	1	3.7	1	3.7
TOLEDÓ CITY.....	0	-	-	-	4	4.7	0	-
<b>REGION 7</b>	<b>1265</b>	<b>42.2</b>	<b>4</b>	<b>0.1</b>	<b>31</b>	<b>1.0</b>	<b>3</b>	<b>0.1</b>
LANAO DEL NORTE..	5	1.7	1	0.3	0	-	0	-
LANAO DEL SUR....	244	55.1	0	-	3	0.6	0	-
MISAMIS OCC. ....	87	35.2	0	-	0	-	0	-
SULU.....	298	45.0	4	-	0	-	0	-
ZAMBOANGA DEL N..	76	22.6	1	0.3	3	0.8	3	0.8
ZAMBOANGA DEL S..	207	33.6	0	-	20	1.6	0	-
BASILAN CITY.....	12	5.7	0	-	2	1.0	0	-
DAPITAN CITY.....	-	-	0	-	0	-	0	-
ILIGAN CITY.....	64	22.0	1	1.3	5	6.4	0	-
MAHARI CITY.....	34	93.6	0	-	0	-	0	-
OZAMIZ CITY.....	244	422.3	0	-	8	13.3	0	-
TANGUB CITY.....	6	22.0	0	-	0	-	0	-
ZAMBOANGA CITY....	50	32.3	1	0.5	0	-	0	-
<b>REGION 8</b>	<b>2687</b>	<b>64.4</b>	<b>7</b>	<b>0.2</b>	<b>57</b>	<b>1.4</b>	<b>2</b>	<b>0.05</b>
AGUSAN.....	301	120.0	0	-	5	0.1	0	-
BUKIDNON.....	209	79.1	0	-	0	-	0	-
CAMIGUIN.....	34	51.4	-	-	0	-	0	-
NORTH COTABATO....	506	53.6	2	0.1	6	0.6	0	-
SOUTH COTABATO....	243	22.2	-	-	23	0.7	0	-
DAVAO DEL NORTE..	233	59.6	-	-	2	0.2	0	-
DAVAO ORIENTAL....	90	51.0	-	-	0	-	0	-
DAVAO DEL SUR....	42	13.1	-	-	20	3.1	0	-
MISAMIS ORIENTAL..	217	74.3	1	0.3	5	1.7	0	-
SURIGAO DEL NORTE	349	135.0	1	0.4	0	-	0	-
SURIGAO DEL SUR..	233	106.4	-	-	0	-	0	-
BUTUAN CITY.....	69	62.7	2	1.3	0	-	0	-
CAGAYAN DE ORO...	1	1.1	1	1.1	0	-	0	-
COTABATO CITY.....	21	42.7	-	-	2	4.0	0	-
DAVAO CITY.....	43	15.1	-	-	2	0.6	2	0.6
GENERAL SANTOS...	5	4.4	-	-	1	0.8	0	-
GINGOOG CITY.....	26	122.3	0	-	2	2.3	0	-

TABLE 15 -- REPORTED CASES AND DEATHS FROM NOTIFIABLE DISEASES: PHILIPPINES  
AND EACH HEALTH REGION, PROVINCE AND CITY, 1968 (Continued...)

(rates per 100,000 estimated midyear population)

Place	Leprosy (060)				Tetanus (061)			
	Cases		Deaths		Cases		Deaths	
	Number	Rate	Number	Rate	Number	Rate	Number	Rate
<u>PHILIPPINES</u>	<u>513</u>	<u>1.4</u>	<u>84</u>	<u>0.2</u>	<u>4113</u>	<u>11.5</u>	<u>3554</u>	<u>9.9</u>
<u>REGION 1</u>	<u>154</u>	<u>4.5</u>	<u>16</u>	<u>0.4</u>	<u>373</u>	<u>11.0</u>	<u>366</u>	<u>10.6</u>
AGRA.....	1	0.6	1	0.6	9	6.0	9	6.0
BENGUET.....	0	-	0	-	0	-	0	-
IFUGAO.....	3	3.0	0	-	3	3.0	3	3.0
ILOCOS NORTE....	104	33.4	4	1.3	62	20.0	62	20.0
ILOCOS SUR.....	11	2.5	1	0.2	31	7.0	31	7.0
KALINGA-APAYAO..	0	-	0	-	0	-	0	-
LA UNION.....	8	2.1	2	0.5	31	8.0	30	7.7
MT. PROVINCE....	3	2.6	0	-	4	3.5	4	3.5
PANGASINAN.....	21	1.6	7	0.5	155	11.8	155	11.8
DAGUIO CITY.....	2	3.0	0	-	11	16.3	2	3.0
DAGUPAN CITY....	1	1.2	1	1.2	19	22.6	17	20.2
LAOAG CITY.....	0	-	0	-	10	15.2	10	15.2
SAN CARLOS CITY..	0	-	0	-	43	44.0	43	44.0
<u>REGION 2</u>	<u>25</u>	<u>1.8</u>	<u>2</u>	<u>0.1</u>	<u>203</u>	<u>15.0</u>	<u>201</u>	<u>14.8</u>
CAGAYAN.....	14	2.4	2	0.3	109	18.5	109	18.3
ISABELA.....	7	1.2	0	-	84	14.3	84	14.3
NUEVA MIZCAYA...	4	2.2	0	-	10	5.5	8	4.4
<u>REGION 3</u>	<u>193</u>	<u>1.8</u>	<u>50</u>	<u>0.5</u>	<u>910</u>	<u>8.5</u>	<u>746</u>	<u>7.0</u>
BATAAN.....	0	-	0	-	16	8.3	16	8.3
DATANES.....	2	14.3	0	-	0	-	0	-
BATANGAS.....	1	0.1	1	0.1	45	5.5	45	5.5
BULACAN.....	2	0.3	0	-	22	3.0	22	3.0
CAVITE.....	0	-	0	-	22	5.3	20	4.8
LAGUNA.....	3	0.5	0	-	34	6.4	28	5.3
MARINDUQUE.....	0	-	0	-	19	12.6	19	12.6
MINDORO OCC. ....	0	-	0	-	13	11.5	13	11.5
MINDORO OR. ....	0	-	0	-	22	7.2	22	7.2
NUEVA ECIJA.....	2	0.3	2	0.3	59	8.3	59	8.3
PALAUAN.....	4	1.8	4	1.8	12	5.5	12	5.5
PAMPANGA.....	46	6.4	1	0.1	45	3.5	25	3.5
QUEZON.....	14	1.7	1	0.1	67	8.4	67	8.4
RIZAL.....	4	0.4	1	0.1	32	3.1	27	2.6
ROMBLON.....	0	-	0	-	26	15.0	13	7.5
TAULAG.....	38	6.7	2	0.3	61	10.8	61	10.8
ZAMBALES.....	36	16.1	0	-	5	2.2	5	2.2
ANGELES CITY....	0	-	0	-	4	4.0	4	4.0
CABANATUAN CITY..	0	-	0	-	16	17.3	16	17.3
CALOCAN CITY....	34	17.5	34	17.5	7	3.6	7	3.6
CAVITE CITY.....	0	-	0	-	4	5.5	2	2.7
LIPA CITY.....	0	-	0	-	22	24.1	22	24.1

TABLE 15 - REPORTED CASES AND DEATHS FROM NOTIFIABLE DISEASES: PHILIPPINES  
AND AGRI. HEALTH SECTOR, MANILA AND CEBU CITY, 1968 (Continued...)

(Rates per 100,000 estimated midyear population)

Place	Leptosy (060)				Tetanus (061)			
	Cases		Deaths		Cases		Deaths	
	Number	Rate	Number	Rate	Number	Rate	Number	Rate
LUCENA CITY.....	0	-	0	-	16	24.6	16	24.6
MANILA .....	9	0.6	3	0.2	326	21.7	190	12.7
OLONGAPO CITY...	0	-	0	-	4	6.2	4	6.2
PASAY CITY.....	0	-	0	-	4	2.3	4	2.3
QUEZON CITY.....	0	-	0	-	11	2.0	11	2.0
SAN PABLO CITY..	1	1.1	1	1.1	16	17.1	16	17.1
TAGAYTAY CITY...	2	2.0	0	-	0	-	0	-
THREE MARITIMES...	0	-	0	-	0	-	0	-
<u>REGION 4</u>	<u>6</u>	<u>0.2</u>	<u>6</u>	<u>0.2</u>	<u>353</u>	<u>11.3</u>	<u>286</u>	<u>9.1</u>
ALBAY.....	0	-	0	-	56	9.3	54	9.0
CALIKINES-NORTE..	0	-	0	-	30	12.0	30	12.0
CAMRINES SUR.....	0	-	0	-	95	10.4	66	7.4
CATANDUANES.....	2	1.0	2	1.0	23	11.1	17	8.2
MASBATE.....	1	0.2	1	0.2	54	12.1	54	12.1
SORSOGON.....	3	0.6	3	0.6	59	12.8	50	10.8
LEGASPI CITY....	0	-	0	-	8	10.0	0	-
NAGA CITY.....	0	-	0	-	20	27.6	5	7.0
IRIGA CITY.....	0	-	0	-	8	8.0	8	8.0
<u>REGION 5</u>	<u>5</u>	<u>0.1</u>	<u>1</u>	<u>0.02</u>	<u>540</u>	<u>13.3</u>	<u>520</u>	<u>12.8</u>
ARLAN.....	0	-	0	-	11	3.7	11	3.7
ANTIQUE.....	0	-	0	-	56	17.8	47	15.0
CAPIZ.....	0	-	0	-	84	23.8	84	23.8
ILOILO.....	1	0.1	1	0.1	123	11.4	117	11.0
NEGROS OCC. ....	3	0.3	0	-	114	10.5	114	10.5
BACOLOD CITY....	1	0.6	0	-	30	19.1	30	19.1
BAGO CITY.....	0	-	0	-	6	7.7	6	7.7
ILOILO CITY.....	0	-	0	-	52	25.1	51	25.4
NOXAS CITY.....	0	-	0	-	18	27.5	18	27.5
SAN CARLOS CITY..	0	-	0	-	12	7.3	12	7.3
SILAY CITY.....	0	-	0	-	7	8.7	7	8.7
LA CAULETA CITY..	0	-	0	-	9	12.0	3	4.0
CADIZ CITY.....	0	-	0	-	18	15.2	18	15.2
<u>REGION 6</u>	<u>44</u>	<u>0.7</u>	<u>4</u>	<u>0.06</u>	<u>711</u>	<u>11.8</u>	<u>625</u>	<u>10.4</u>
BOHOL.....	8	1.1	2	0.3	104	13.8	104	13.8
CEBU.....	11	0.9	1	0.02	145	11.8	145	11.8
LEYTE DEL NORTE..	4	0.3	0	-	105	9.4	74	6.6
LEYTE DEL SUR....	2	0.7	0	-	29	10.4	29	10.4
NEGROS ORIENTAL..	0	-	0	-	49	7.3	49	7.3
EASTERN SAMAR....	0	-	0	-	12	1.6	12	1.6
NORTHERN SAMAR...	0	-	0	-	35	10.1	35	10.1
WESTERN SAMAR...	7	1.8	0	-	55	14.3	14	3.6



TABLE 15 - REPORTED CASES AND DEATHS FROM NOTIFIABLE DISEASES: PHILIPPINES  
AND EACH HEALTH REGION, PROVINCE AND CITY, 1968: (Continued...)

(Rates per 100,000 estimated midyear population)

Place	L e p r o s y (060)				T e t a n u s (061)			
	C a s e s		D e a t h s		C a s e s		D e a t h s	
	Number	Rate	Number	Rate	Number	Rate	Number	Rate
DAVAO CITY.....	0	-	0	-	0	-	0	-
CALBAYOG CITY....	3	3.0	0	-	14	13.6	10	9.7
CARLAGAN CITY.....	0	-	0	-	7	23.0	7	23.0
CEBU CITY.....	1	0.3	1	0.3	73	22.0	70	21.1
DANAO CITY.....	0	-	0	-	11	25.5	10	23.2
DURAGUETE CITY....	0	-	0	-	11	23.5	7	15.8
LAPU LAPU CITY....	6	9.4	0	-	10	15.6	10	15.6
ORMOC CITY.....	0	-	0	-	25	30.6	25	30.6
TACLOBAN CITY....	2	2.8	0	-	13	18.5	11	15.6
TACBILARAN CITY..	0	-	0	-	6	22.4	6	22.4
TOLEDO CITY.....	0	-	0	-	7	8.3	7	8.3
REGION 7	<u>44</u>	<u>1.4</u>	<u>2</u>	<u>0.06</u>	<u>339</u>	<u>11.3</u>	<u>254</u>	<u>8.4</u>
LANAO DEL NORTE..	0	-	0	-	8	2.0	4	1.4
LANAO DEL SUR.....	2	0.4	0	-	18	3.8	14	3.0
MISAMIS OCC. ....	2	0.0	0	-	20	8.3	20	8.3
SULU.....	19	4.4	0	-	68	15.7	47	10.8
ZAMBOANGA DEL N..	5	1.5	0	-	37	11.0	37	11.0
ZAMBOANGA DEL S..	11	1.7	0	-	70	11.4	70	11.4
BASILAN CITY.....	1	0.4	0	-	6	2.8	6	2.8
DAPITAN CITY.....	0	-	0	-	2	5.5	2	5.5
ILIGAN CITY.....	2	2.5	0	-	33	42.3	3	3.8
MARANT CITY.....	0	-	0	-	20	55.1	5	13.7
OZAMIZ CITY.....	0	-	0	-	24	41.6	13	22.5
TANGUB CITY.....	0	-	0	-	1	3.6	1	3.6
ZAMBOANGA CITY....	2	1.1	2	1.1	32	18.1	32	18.1
REGION 8	<u>37</u>	<u>0.8</u>	<u>3</u>	<u>0.07</u>	<u>679</u>	<u>16.3</u>	<u>556</u>	<u>13.3</u>
AGUSAN.....	1	0.02	0	-	30	0.7	29	11.5
BUKIDNON.....	10	3.7	0	-	22	8.3	17	6.4
CAMIGUIN.....	2	3.4	0	-	0	-	0	-
NORTH COTABATO...	3	0.3	-	-	182	19.3	12	19.3
SOUTH COTABATO...	4	1.5	3	1.1	56	21.3	5	21.3
DAVAO DEL NORTE..	0	-	0	-	54	13.8	40	1.2
DAVAO ORIENTAL...	0	-	0	-	12	6.8	11	6.2
DAVAO DEL SUR....	0	-	0	-	31	9.6	20	6.2
MISAMIS ORIENTAL..	5	1.7	0	-	30	10.3	30	10.3
SURIGAO DEL NORTE	0	-	0	-	38	14.8	30	14.8
SURIGAO DEL SUR...	3	1.3	0	-	43	19.6	29	13.2
BUTUAN CITY.....	0	-	0	-	23	20.8	23	20.8
CAGAYAN S. CO.	0	-	0	-	20	22.3	4	4.4
COTABATO CITY....	0	-	0	-	49	99.6	9	18.3
DAVAO CITY.....	7	2.3	0	-	69	23.1	52	17.4
GENERAL SANTOS...	0	-	0	-	10	8.7	10	8.7
GINGOGG CITY.....	1	1.4	0	-	10	14.2	6	8.5

TABLE 15- REPORTED CASES AND DEATHS FROM NOTIFIABLE DISEASES: PHILIPPINES  
AND EACH HEALTH REGION, PROVINCE AND CITY, 1968 (Continued...)

6 (rates per 100,000 estimated midyear population)

Place	Anthrax (062)				Yaws (073)			
	Cases		Deaths		Cases		Deaths	
	Number	Rate	Number	Rate	Number	Rate	Number	Rate
<u>PHILIPPINES</u>	<u>63</u>	<u>0.2</u>	<u>17</u>	<u>0.05</u>	<u>1140</u>	<u>3.2</u>	<u>1</u>	<u>0.003</u>
<u>REGION 1</u>	<u>29</u>	<u>0.3</u>	<u>8</u>	<u>0.2</u>	<u>4</u>	<u>0.1</u>	<u>0</u>	<u>-</u>
ABRA.....	20	13.1	0	-	0	-	0	-
BENGUET.....	0	-	0	-	0	-	0	-
IFUGAO.....	0	-	0	-	0	-	0	-
ILOCOS NORTE.....	0	-	0	-	2	0.6	0	-
ILOCOS SUR.....	1	0.2	1	0.2	1	0.2	0	-
KALINGA-AYAYAO.....	4	3.3	4	3.3	0	-	0	-
LA UNION.....	0	-	0	-	0	-	0	-
MT. PROVINCE.....	3	2.6	3	2.6	1	0.8	0	-
PANGASINAN.....	0	-	0	-	0	-	0	-
BAGUIO CITY.....	0	-	0	-	0	-	0	-
DAGUPAN CITY.....	0	-	0	-	0	-	0	-
LAOAG CITY.....	0	-	0	-	0	-	0	-
SAN CARLOS CITY..	0	-	0	-	0	-	0	-
<u>REGION 2</u>	<u>15</u>	<u>1.1</u>	<u>0</u>	<u>-</u>	<u>0</u>	<u>-</u>	<u>0</u>	<u>-</u>
CAGAYAN.....	14	2.4	0	-	0	-	0	-
ISABELA.....	1	0.2	0	-	0	-	0	-
NUEVA VIZCAYA.....	0	-	0	-	0	-	0	-
<u>REGION 3</u>	<u>4</u>	<u>0.04</u>	<u>2</u>	<u>0.02</u>	<u>106</u>	<u>1.0</u>	<u>0</u>	<u>-</u>
BATAN.....	0	-	0	-	0	-	0	-
BATANES.....	0	-	0	-	4	20.6	0	-
BATANGAS.....	0	-	0	-	0	-	0	-
EULACAN.....	0	-	0	-	0	-	0	-
CAVITE.....	0	-	0	-	19	4.6	0	-
LAGUNA.....	1	0.2	1	0.2	30	5.6	0	-
MARINDUQUE.....	0	-	0	-	1	0.6	0	-
MINDORO OCC. ....	0	-	0	-	6	5.3	0	-
MINDORO OR. ....	0	-	0	-	7	2.3	0	-
NUEVA ECUIJA.....	0	-	0	-	14	2.0	0	-
PALAWAN.....	0	-	0	-	1	0.5	0	-
PALPANG.....	0	-	0	-	1	0.1	0	-
QUEZON.....	0	-	0	-	1	0.1	0	-
RIZAL.....	0	-	0	-	14	1.3	0	-
ROMBLON.....	0	-	0	-	1	0.6	0	-
TARLAC.....	0	-	0	-	1	0.2	0	-
ZAMBALZA.....	0	-	0	-	2	0.3	0	-
ANGELS CITY.....	0	-	0	-	0	-	0	-
CABANATUAN CITY..	0	-	0	-	0	-	0	-
CALOCAN CITY.....	0	-	0	-	0	-	0	-
CAVITE CITY.....	0	-	0	-	0	-	0	-
LIPA CITY.....	0	-	0	-	2	2.2	0	-

TABLE 15- REPORTED CASES AND DEATHS FROM NOTIFIABLE DISEASES: PHILIPPINES  
AND EACH HEALTH REGION, PROVINCE AND CITY, 1968 (Continued...)

(rates per 100,000 estimated midyear population)

Place	Anthrax (062)				Yaws (073)			
	Cases		Deaths		Cases		Deaths	
	Number	Rate	Number	Rate	Number	Rate	Number	Rate
LUCENA CITY.....	0	-	0	-	0	-	0	-
MANILA.....	1	0.06	1	0.06	2	0.1	0	-
OLONGAPO CITY....	2	3.1	0	-	0	-	0	-
PASAY CITY.....	0	-	0	-	0	-	0	-
QUEZON CITY.....	0	-	0	-	0	-	0	-
SAN PALO CITY....	0	-	0	-	0	-	0	-
TAGAYTAY CITY....	0	-	0	-	0	-	0	-
THREE MANTILES....	0	-	0	-	0	-	0	-
<u>REGION 4</u>	<u>0</u>	<u>-</u>	<u>0</u>	<u>-</u>	<u>33</u>	<u>1.1</u>	<u>0</u>	<u>-</u>
ALLAY.....	0	-	0	-	2	0.3	0	-
CAMAGINES NORTE..	0	-	0	-	5	2.0	0	-
CAMAGINES SUR....	0	-	0	-	4	0.4	0	-
CATANDUANES.....	0	-	0	-	5	2.4	0	-
MASBATE.....	0	-	0	-	0	-	0	-
SORSOGON.....	0	-	0	-	9	2.0	0	-
LAGASPI CITY.....	0	-	0	-	7	0.7	0	-
NAGA CITY.....	0	-	0	-	1	1.4	0	-
IRIGA CITY.....	0	-	0	-	0	-	0	-
<u>REGION 5</u>	<u>0</u>	<u>-</u>	<u>0</u>	<u>-</u>	<u>25</u>	<u>0.6</u>	<u>1</u>	<u>0.02</u>
ANLAN.....	0	-	0	-	1	0.3	0	-
ANTIQUE.....	0	-	0	-	12	3.8	1	0.3
CAPIZ.....	0	-	0	-	1	0.3	0	-
ILOILO.....	0	-	0	-	9	0.3	0	-
NEGROS OCC. ....	0	-	0	-	0	-	0	-
BACOLOD CITY.....	0	-	0	-	1	0.6	0	-
BAGO CITY.....	0	-	0	-	0	-	0	-
ILOILO CITY.....	0	-	0	-	1	0.5	0	-
ROXAS CITY.....	0	-	0	-	0	-	0	-
SAN CALLOS CITY..	0	-	0	-	0	-	0	-
SILAY CITY.....	0	-	0	-	0	-	0	-
LA CARLOTA CITY..	0	-	0	-	0	-	0	-
CADIZ CITY.....	0	-	0	-	0	-	0	-
<u>REGION 6</u>	<u>16</u>	<u>0.3</u>	<u>5</u>	<u>0.03</u>	<u>144</u>	<u>2.4</u>	<u>0</u>	<u>-</u>
BOHOL.....	7	0.9	0	-	8	1.1	0	-
Cebu.....	1	0.02	1	0.02	1	0.02	0	-
LEYTE DEL NORTE..	0	-	0	-	16	1.4	0	-
LEYTE DEL SUR....	0	-	0	-	3	2.8	0	-
NEGROS ORIENTAL..	0	-	0	-	0	-	0	-
EASTERN SAMAR....	0	-	0	-	32	10.1	0	-
NORTHERN SAMAR....	5	1.4	1	0.3	53	15.3	0	-
WESTERN SAMAR....	0	-	0	-	2	0.5	0	-

TABLE 15- REPORTED CASES AND DEATHS FROM NOTIFIABLE DISEASES: PHILIPPINES  
AND EACH HEALTH REGION, PROVINCE AND CITY, 1962 (Continued...)

(Rates per 100,000 estimated 14-year population)

Place	Anthrax (062)				Yaws (073)			
	Cases		Deaths		Cases		Deaths	
	Number	Rate	Number	Rate	Number	Rate	Number	Rate
BAIS CITY.....	0	-	0	-	0	-	0	-
CALATOG CITY....	0	-	0	-	22	21.3	0	-
CANLON CITY.....	0	-	0	-	0	-	0	-
CEBU CITY.....	2	0.6	2	0.6	2	0.6	0	-
DAMAO CITY.....	0	-	0	-	0	-	0	-
DUMAGUETE CITY...	0	-	0	-	0	-	0	-
LAPU LAPU CITY...	0	-	0	-	0	-	0	-
ORHOC CITY.....	0	-	0	-	0	-	0	-
TACLOBAN CITY....	0	-	0	-	0	-	0	-
TAGBILARAN CITY..	0	-	0	-	0	-	0	-
TOLEDO CITY.....	1	1.2	1	1.2	0	-	0	-
<u>REGION 7</u>	<u>0</u>	<u>-</u>	<u>0</u>	<u>-</u>	<u>401</u>	<u>13.4</u>	<u>0</u>	<u>-</u>
LANAO DEL NORTE..	0	-	0	-	4	1.4	0	-
LANAO DEL SUR....	0	-	0	-	1	0.2	0	-
MISAMIS OCC. ....	0	-	0	-	0	-	0	-
SULU .....	0	-	0	-	337	77.2	0	-
ZAMBOANGA DEL N..	0	-	0	-	4	1.2	0	-
ZAMBOANGA DEL S..	0	-	0	-	42	6.2	0	-
BASILAN CITY.....	0	-	0	-	3	1.4	0	-
DAPITAN CITY.....	0	-	0	-	0	-	0	-
ILIGAN CITY.....	0	-	0	-	0	-	0	-
MALAB-I CITY.....	0	-	0	-	0	-	0	-
OZAMIZ CITY.....	0	-	0	-	0	-	0	-
TANCUB CITY.....	0	-	0	-	0	-	0	-
ZAMBOANGA CITY...	0	-	0	-	10	5.6	0	-
<u>REGION 8</u>	<u>0</u>	<u>-</u>	<u>2</u>	<u>0.5</u>	<u>427</u>	<u>10.2</u>	<u>0</u>	<u>-</u>
AGUSAN.....	0	-	0	-	45	1.1	0	-
BULIDNON.....	0	-	0	-	0	-	0	-
CAMIGUIN.....	0	-	0	-	1	1.7	0	-
NORTH COTABATO...	0	-	0	-	165	17.5	0	-
SOUTH COTABATO...	0	-	0	-	52	19.7	0	-
DAVAO DEL NORTE..	0	-	0	-	99	25.3	0	-
DAVAO ORIENTAL...	0	-	0	-	0	-	0	-
DAVAO DEL SUR....	0	-	0	-	9	2.0	0	-
MISAMIS ORIENTAL..	0	-	0	-	42	14.4	0	-
SURIGAO DEL NORTE	0	-	0	-	3	1.2	0	-
SURIGAO DEL SUR..	0	-	2	1.0	4	1.0	0	-
BUTUAN CITY.....	0	-	0	-	7	6.3	0	-
CAGAYAN DE ORO...	0	-	0	-	0	-	0	-
COTABATO CITY....	0	-	0	-	0	-	0	-
DAVAO CITY.....	0	-	0	-	0	-	0	-
GENERAL SANTOS...	0	-	0	-	0	-	0	-
GINGOOG CITY.....	0	-	0	-	0	-	0	-

TABLE 15 - REPORTED CASES AND DEATHS FROM NOTIFIABLE DISEASES: PHILIPPINES  
AND EACH HEALTH REGION, PROVINCE AND CITY, 1968 (Continued...)

(Rates per 100,000 estimated midyear population)

Place	Poliovirulitis (080)				Acute Infectious Encephalitis (082)			
	Cases		Deaths		Cases		Deaths	
	Number	Rate	Number	Rate	Number	Rate	Number	Rate
<b>PHILIPPINES</b>	<u>568</u>	<u>1.6</u>	<u>258</u>	<u>0.7</u>	<u>295</u>	<u>0.8</u>	<u>134</u>	<u>0.4</u>
<b>REGION 1</b>	<u>11</u>	<u>0.3</u>	<u>11</u>	<u>0.3</u>	<u>27</u>	<u>0.7</u>	<u>9</u>	<u>0.3</u>
ABRA.....	0	-	0	-	0	-	0	-
BENGUET.....	0	-	0	-	12	6.8	0	-
IFUGAO.....	0	-	0	-	0	-	0	-
ILOCOS NORTE....	2	0.6	2	0.6	1	0.3	1	0.3
ILOCOS SUR.....	1	0.2	1	0.2	1	0.2	0	-
KALINGA-APAYAO..	0	-	0	-	0	-	0	-
LA UNION.....	1	0.2	1	0.2	0	-	0	-
MT. PROVINCE....	0	-	0	-	2	1.7	2	1.7
PANGASINAN.....	6	0.4	6	0.4	4	0.3	4	0.3
BAGUIO CITY.....	1	1.5	-	1.5	0	-	0	-
DAGUPAN CITY....	0	-	0	-	5	6.0	2	2.4
LAOAG CITY.....	0	-	0	-	2	3.0	0	-
SAN CARLOS CITY..	0	-	0	-	0	-	0	-
<b>REGION 2</b>	<u>5</u>	<u>0.4</u>	<u>5</u>	<u>0.4</u>	<u>7</u>	<u>0.5</u>	<u>6</u>	<u>0.4</u>
CAGAYAN.....	3	0.5	3	0.5	2	0.3	1	0.2
ISALELA.....	2	0.3	2	0.3	5	0.8	5	0.8
NUEVA VIZCAYA...	0	-	0	-	0	-	0	-
<b>REGION 3</b>	<u>275</u>	<u>2.5</u>	<u>105</u>	<u>1.0</u>	<u>104</u>	<u>1.0</u>	<u>70</u>	<u>0.6</u>
BATAAN.....	1	0.5	1	0.5	0	-	0	-
BATANES.....	0	-	0	-	0	-	0	-
BATANGAS.....	7	0.8	7	0.8	1	0.1	1	0.1
BULACAN.....	3	0.4	3	0.4	5	0.7	2	0.3
CAVITE.....	1	0.2	1	0.2	0	-	0	-
LAGUNA.....	4	0.7	1	0.2	5	1.0	0	-
MARINDUQUE.....	5	3.3	5	3.3	1	0.6	1	0.6
MINDORO OCC....	1	0.8	1	0.8	0	-	0	-
MINDORO OR.....	7	2.3	7	2.3	0	-	0	-
NUEVA ECIJA.....	1	0.1	1	0.1	1	0.1	1	0.1
PALAUAN.....	2	1.0	2	1.0	1	0.4	0	-
PAMPANGA.....	0	-	0	-	2	0.3	2	0.3
QUEZON.....	3	0.4	2	0.2	3	0.4	0	-
RIZAL.....	43	4.2	2	0.2	5	0.5	5	0.5
ROMBLON.....	5	2.8	5	2.8	0	-	0	-
TARLAC.....	1	0.2	1	0.2	1	0.2	1	0.2
ZAMBALES.....	2	0.8	2	0.8	1	0.4	0	-
ANGELES CITY....	1	1.0	1	1.0	0	-	0	-
CABANATUAN CITY..	2	2.2	2	2.2	0	-	0	-
CALOOCAN CITY...	0	-	0	-	1	0.5	1	0.5
CAVITE CITY.....	-	-	0	-	1	1.4	0	-
LIPA CITY.....	-	1.1	1	1.1	6	6.6	0	-

TABLE 15 - REPORTED CASES AND DEATHS FROM NOTIFIABLE DISEASES: PHILIPPINES  
AND EACH HEALTH REGION, PROVINCE AND CITY, 1968 (Continued...)

(Rates per 100,000 estimated midyear population)

Place	Polio myelitis (080)				Acute Infectious Encephalitis (082)			
	Cases		Deaths		Cases		Deaths	
	Number	Rate	Number	Rate	Number	Rate	Number	Rate
LUCENA CITY.....	3	4.6	3	4.6	8	12.3	0	-
MANILA .....	172	11.5	53	3.5	56	3.7	56	3.7
OLONGAPO CITY....	0	-	0	-	1	1.5	0	-
PASAY CITY.....	5	2.8	2	1.1	0	-	0	-
QUEZON CITY.....	3	0.5	2	0.4	3	0.5	0	-
SAN PABLO CITY...	0	-	0	-	2	2.1	0	-
TAGAYTAY CITY....	0	-	0	-	0	-	0	-
THREE MANTILES...	0	-	0	-	0	-	0	-
REGION 4	18	0.6	8	0.3	39	1.2	9	0.3
ALBAY.....	2	0.3	2	0.3	2	0.3	0	-
CAMARINES NORTE..	2	0.8	0	-	2	0.8	0	-
CAMARINES SUR....	8	0.8	3	0.3	3	0.3	2	0.2
CATANDUANES.....	0	-	0	-	3	1.4	0	-
MASBATE.....	0	-	0	-	0	-	0	-
SORSOGON.....	3	0.6	3	0.6	3	0.6	3	0.6
LEGASPI CITY.....	3	3.7	0	-	15	18.7	4	5.0
NAGA CITY.....	0	-	0	-	11	15.2	0	-
IRIGA CITY.....	0	-	0	-	0	-	0	-
REGION 5	12	0.3	5	0.1	28	0.7	8	0.2
AGLAN.....	1	0.3	1	0.3	0	-	0	-
ANTIQUE.....	0	-	0	-	1	0.3	1	0.3
CAPIZ.....	0	-	0	-	1	0.3	0	-
ILOILO.....	1	0.1	1	0.1	16	1.5	0	-
NEGROS OCC. ....	2	0.2	0	-	3	0.3	1	0.1
BACOLOD CITY.....	1	0.6	1	0.6	0	-	0	-
DAGO CITY.....	0	-	0	-	0	-	0	-
ILOILO CITY.....	2	1.0	1	0.5	5	2.5	5	2.5
ROXAS CITY.....	0	-	0	-	0	-	0	-
SAN CARLOS CITY..	0	-	0	-	1	0.6	0	-
SILAY CITY.....	0	-	0	-	0	-	0	-
LA CARLOTA CITY..	4	5.3	0	-	0	-	0	-
CADIZ CITY.....	1	0.8	1	0.8	1	0.8	1	0.8
REGION 6	69	1.1	52	0.8	50	0.8	29	0.5
BOHOL.....	10	1.3	4	0.5	2	0.3	2	0.3
CEBU.....	3	0.2	3	0.2	9	0.7	4	0.3
LEYTE DEL NORTE..	5	0.4	2	0.2	2	0.2	2	0.2
LEYTE DEL SUR....	1	0.4	1	0.4	3	1.1	2	0.7
NEGROS ORIENTAL..	5	0.7	5	0.7	8	1.2	4	0.6
EASTERN SAMAR....	2	0.6	2	0.6	3	1.0	0	-
NORTHERN SAMAR...	2	0.5	1	0.3	6	1.7	3	0.8
WESTERN SAMAR...	0	-	0	-	8	2.1	4	1.0

TABLE 15- REPORTED CASES AND DEATHS FROM NOTIFIABLE DISEASES: PHILIPPINES  
AND EACH HEALTH REGION, PROVINCE AND CITY, 1968 (Continued...)

(Rates per 100,000 estimated midyear population)

Place	Polio myelitis (080)				Acute Infectious Encephalitis (082)			
	Cases		Deaths		Cases		Deaths	
	Number	Rate	Number	Rate	Number	Rate	Number	Rate
LAIS CITY.....	2	4.5	2	4.5	1	2.2	0	-
CALBAYOG CITY....	1	1.0	0	-	0	-	0	-
CANLAON CITY.....	0	-	0	-	0	-	0	-
CEBU CITY.....	22	2.7	24	7.2	6	1.8	6	1.8
DANAO CITY.....	8	18.5	1	2.3	0	-	0	-
DUMAGUETE CITY...	1	2.1	0	-	0	-	0	-
LAPU-LAPU CITY...	3	4.6	3	4.6	0	-	0	-
ORMOC CITY.....	0	-	0	-	0	-	0	-
TACLOBAN CITY....	0	-	0	-	2	2.8	2	2.8
TAGBILARAN CITY..	0	-	0	-	0	-	0	-
TOLEDO CITY.....	4	4.7	4	4.7	0	-	0	-
REGION 7	110	3.6	23	0.7	13	0.4	1	0.03
LANAO DEL NORTE..	1	0.3	1	0.3	0	-	0	-
LANAO DEL SUR....	0	-	0	-	0	-	0	-
MISAMIS OCC. ....	0	-	0	-	0	-	0	-
SULU.....	7	1.6	2	0.4	0	-	0	-
ZAMBOANGA DEL N..	21	6.2	4	1.2	4	1.2	0	-
ZAMBOANGA DEL S..	2	0.3	2	0.3	2	0.3	0	-
DASILAN CITY.....	8	3.8	3	1.4	0	-	0	-
DAPITAN CITY.....	2	5.5	2	5.5	0	-	0	-
ILIGAN CITY.....	6	7.7	0	-	1	1.3	0	-
MARANT CITY.....	1	2.7	1	2.7	1	2.7	0	-
OZAMIZ CITY.....	1	1.7	2	3.4	4	7.0	0	-
TANGUB CITY.....	0	-	0	-	0	-	0	-
ZAMBOANGA CITY...	61	34.5	6	3.4	1	0.5	1	0.5
REGION 8	68	1.6	49	1.2	27	0.6	2	0.05
AGUSAN.....	3	1.2	1	0.4	2	0.8	0	-
BUKIDNON.....	8	3.0	1	0.4	0	-	0	-
CAMIGUIN.....	0	-	0	-	0	-	0	-
NORTH COTABATO...	1	0.1	1	0.1	3	0.2	1	0.1
SOUTH COTABATO...	6	2.3	-	2.3	12	-	-	-
DAVAO DEL NORTE..	0	-	0	-	0	-	0	-
DAVAO ORIENTAL...	4	2.3	3	1.7	3	1.7	1	0.1
DAVAO DEL SUR....	3	1.0	1	0.3	0	-	0	-
MISAMIS ORIENTAL.	0	-	0	-	0	-	0	-
SURIGAO DEL NORTE.	7	2.7	2	0.7	0	-	0	-
SURIGAO DEL SUR..	3	1.4	3	1.4	0	-	0	-
BUTUAN CITY.....	5	4.5	4	3.6	0	-	0	-
CAGAYAN DE ORO...	0	-	0	-	0	-	0	-
COTABATO CITY....	0	-	0	-	0	-	0	-
DAVAO CITY.....	26	8.7	26	8.7	5	1.7	0	-
GENERAL SANTOS...	0	-	0	-	0	-	0	-
GINGOG CITY.....	2	2.8	1	1.4	2	2.8	0	-

TABLE 15 - REPORTED CASES AND DEATHS FROM NOTIFIABLE DISEASES: PHILIPPINES  
AND EACH HEALTH REGION, PROVINCE AND CITY, 1962 (Continued...)

(Rates per 100,000 estimated midyear population)

Place	Measles (085)				Varicella (087)			
	Cases		Deaths		Cases		Deaths	
	Number	Rate	Number	Rate	Number	Rate	Number	Rate
<u>PHILIPPINES</u>	<u>19555</u>	<u>54.5</u>	<u>2122</u>	<u>5.9</u>	<u>3712</u>	<u>10.3</u>	<u>40</u>	<u>0.1</u>
<u>REGION 1</u>	<u>2419</u>	<u>70.5</u>	<u>172</u>	<u>5.0</u>	<u>532</u>	<u>15.5</u>	<u>5</u>	<u>0.1</u>
ABRA.....	109	71.7	2	1.3	40	25.3	0	-
BENGUET.....	493	279.0	4	2.3	31	17.5	0	-
IFUGAO.....	190	136.4	2	2.0	0	-	0	-
ILOCOS NORTE.....	214	63.7	5	1.6	96	30.1	0	-
ILOCOS SUR.....	181	40.7	6	1.3	57	12.8	0	-
KALINGA AYAYAO..	79	65.8	6	5.0	34	28.3	0	-
LA UNION.....	343	88.6	16	4.1	92	37.7	1	0.2
MT. PROVINCE.....	249	218.2	73	68.3	29	25.4	0	-
PANGASINAN.....	213	16.3	33	2.5	9	0.7	2	0.1
BAGUIO CITY.....	336	499.2	10	14.8	127	151.7	2	3.0
DAGUPAN CITY.....	9	10.7	9	10.7	2	2.4	0	-
LAOAG CITY.....	2	3.0	0	-	15	22.7	0	-
SAN CARLOS CITY..	1	1.0	1	1.0	0	-	0	-
<u>REGION 2</u>	<u>624</u>	<u>46.0</u>	<u>39</u>	<u>2.8</u>	<u>55</u>	<u>40.4</u>	<u>0</u>	<u>-</u>
CAGAYAN.....	140	25.1	27	4.6	19	3.2	0	-
ISABELA.....	220	37.5	9	1.5	7	2.0	0	-
NUEVA VIZCAYA....	256	140.0	3	1.6	29	15.8	0	-
<u>REGION 3</u>	<u>6438</u>	<u>60.5</u>	<u>607</u>	<u>5.6</u>	<u>1427</u>	<u>13.3</u>	<u>14</u>	<u>0.1</u>
BATAAN.....	110	57.0	4	2.1	11	5.7	0	-
BATANES.....	330	2357.1	1	7.1	22	157.1	0	-
BATANGAS.....	160	19.7	0	1.0	12	1.5	0	-
BULACAN.....	70	10.6	19	2.6	6	0.8	0	-
CAVITE.....	86	20.7	9	2.2	13	3.1	0	-
LAGUNA.....	454	35.2	16	3.0	60	15.0	0	-
MARINDUQUE.....	135	39.4	2	5.3	22	14.5	0	-
MINDORO OCC. ....	55	46.7	1	0.8	12	10.6	0	-
MINDORO OR. ....	63	20.6	2	2.6	89	29.0	0	-
NUEVA ECIJA.....	127	17.9	12	1.7	11	1.5	0	-
PALAUAN.....	105	48.6	2	1.0	18	3.3	0	-
PANTANGA.....	378	52.7	39	5.4	52	7.2	0	-
QUEZON.....	423	52.0	26	3.2	110	13.7	0	-
RIZAL.....	799	77.4	97	9.4	125	12.1	5	0.5
ROMBLON.....	30	21.8	6	3.4	19	11.0	0	-
TAGLAC.....	210	37.2	26	4.6	0	1.4	0	-
ZAMBALES.....	36	16.1	1	0.4	11	5.0	0	-
ANGELES CITY.....	203	190.2	4	4.0	3	3.0	0	-
CABANATUAN CITY..	12	13.0	7	7.6	0	-	0	-
CALOOCAN CITY....	142	73.0	44	22.6	50	25.7	0	-
CAVITE CITY.....	35	9.2	4	5.5	5	1.5	1	1.4
LIPA CITY.....	21	23.0	4	4.4	44	48.2	1	1.1



TABLE 15 - REPORTED CASES AND DEATHS FROM NOTIFIABLE DISEASES: PHILIPPINES  
AND EACH HEALTH REGION, PROVINCE AND CITY, 1968 (Continued...)

(Rates per 100,000 estimated midyear population)

Place	Measles (085)				Varicella (087)			
	Cases		Deaths		Cases		Deaths	
	Number	Rate	Number	Rate	Number	Rate	Number	Rate
LUCENA CITY.....	61	93.7	10	15.4	16	24.6	0	-
MANILA.....	1834	122.3	238	15.8	482	132.1	5	0.3
OLONGAPO CITY....	10	15.5	3	4.6	1	1.5	1	1.5
PASAY CITY.....	143	82.1	4	2.3	46	26.4	0	-
QUEZON CITY.....	385	70.6	1	0.2	140	15.6	1	0.2
SAN PABLO CITY...	25	26.7	5	5.3	18	19.3	0	-
TAGAYTAY CITY...	0	-	0	-	0	-	0	-
THREE MANTLES...	0	-	0	-	1	17.0	0	-
<b>REGION 4</b>	<b>943</b>	<b>30.1</b>	<b>115</b>	<b>3.7</b>	<b>212</b>	<b>6.7</b>	<b>2</b>	<b>0.06</b>
ALBAY.....	308	51.2	18	3.0	136	22.6	1	0.2
CAMARINES NORTE..	47	18.8	9	3.6	12	4.3	0	-
CAMARINES SUR....	63	6.8	18	2.0	3	0.3	0	-
CATANDUANES.....	46	22.2	10	4.8	6	2.9	0	-
MASLATE.....	46	10.3	16	3.6	1	0.2	0	-
SORSOGON.....	266	57.8	33	1.2	28	6.1	1	0.2
LEGASPI CITY.....	108	134.6	4	5.0	14	17.4	0	-
NAGA CITY.....	53	73.3	1	1.4	12	16.6	0	-
IRIGA CITY.....	6	6.0	6	6.0	0	-	0	-
<b>REGION 5</b>	<b>1568</b>	<b>38.5</b>	<b>340</b>	<b>8.3</b>	<b>92</b>	<b>2.3</b>	<b>4</b>	<b>0.1</b>
AGULAN.....	4	1.3	4	1.3	3	1.0	0	-
ANTIQUE.....	39	12.4	12	3.8	8	2.5	0	-
CAPIZ.....	17	4.8	12	3.4	2	0.5	2	0.5
ILOILO.....	140	13.0	22	2.0	18	1.6	0	-
NEGROS OCC. ....	798	73.4	128	11.7	40	3.7	0	-
BACOLOD CITY....	348	221.8	47	30.0	16	10.2	1	0.6
BAGO CITY.....	2	2.6	2	2.6	0	-	0	-
ILOILO CITY.....	41	20.4	10	5.0	3	1.5	0	-
ROXAS CITY.....	8	12.2	8	12.2	1	1.5	0	-
SAN CARLOS CITY..	57	34.5	11	6.6	0	-	0	-
SILAY CITY.....	57	71.0	36	44.8	1	1.2	1	1.2
LA CARLOTA CITY..	21	28.0	12	16.0	0	-	0	-
CADIZ CITY.....	36	30.4	36	30.4	0	-	0	-
<b>REGION 6</b>	<b>2925</b>	<b>48.6</b>	<b>498</b>	<b>8.3</b>	<b>556</b>	<b>9.2</b>	<b>8</b>	<b>0.1</b>
BOHOL.....	194	25.7	30	4.0	43	5.7	5	0.6
CEBU.....	367	29.9	100	8.1	62	5.1	1	0.08
LEYTE DEL NORTE..	387	34.8	55	5.0	87	7.8	1	0.08
LEYTE DEL SUR....	206	74.4	14	5.0	88	31.7	0	-
NEGROS ORIENTAL..	166	24.8	39	5.8	93	14.0	1	0.1
EASTERN SAMAR....	37	11.7	10	3.2	15	4.7	0	-
NORTHERN SAMAR...	59	17.0	59	17.0	23	6.6	0	-
WESTERN SAMAR...	725	188.1	50	13.0	22	5.7	0	-

TABLE 15 - REPORTED CASES AND DEATHS FROM NOTIFIABLE DISEASES: PHILIPPINES  
AND EACH HEALTH REGION, PROVINCE AND CITY, 1968 (Continued...)

(Rates per 100,000 estimated mid-year population)

Place	Measles (085)				Varicella (087)			
	Cases		Deaths		Cases		Deaths	
	Number	Rate	Number	Rate	Number	Rate	Number	Rate
BAIS CITY.....	0	-	0	-	0	-	0	-
CALBAYOG CITY....	303	371.5	5	4.8	31	30.1	0	-
CANLON CITY.....	14	46.0	14	46.0	0	-	0	-
CEBU CITY.....	165	49.7	92	27.7	55	16.5	0	-
DANAO CITY.....	13	30.2	0	-	0	-	0	-
DUMAGUETE CITY...	40	85.5	0	-	11	23.5	0	-
LAPU-LAPU CITY...	15	23.4	15	23.4	0	-	0	-
ORMOG CITY.....	6	7.3	0	-	0	-	0	-
TACLOBAN CITY....	131	186.3	10	14.2	26	37.0	0	-
TAGBILARAN CITY..	13	48.5	1	3.7	0	-	0	-
TOLEDO CITY.....	4	4.7	4	4.7	0	-	0	-
<b>REGION 7</b>	<b>2546</b>	<b>84.6</b>	<b>186</b>	<b>6.2</b>	<b>316</b>	<b>10.5</b>	<b>3</b>	<b>0.1</b>
LANAO DEL NORTE..	105	37.1	8	2.8	15	5.3	0	-
LANAO DEL SUR....	1025	217.1	54	11.5	28	6.0	0	-
MISAMIS OCC. ....	113	47.1	12	5.0	20	8.3	1	0.4
SULU.....	595	137.4	25	5.7	76	17.5	0	-
ZAMBOANGA DEL N..	55	16.3	12	3.5	20	6.0	0	-
ZAMBOANGA DEL S..	375	61.0	62	10.1	37	6.0	0	-
BASILAN CITY.....	3	1.4	1	0.5	2	1.0	2	1.0
DAPITAN CITY.....	14	38.3	0	-	25	63.5	0	-
ILIGAN CITY.....	25	32.1	0	-	1	1.3	0	-
MARAWI CITY.....	60	165.3	0	-	3	8.3	0	-
OZAMIZ CITY.....	51	38.4	9	15.6	32	55.4	0	-
TANGUB CITY.....	0	-	0	-	0	-	0	-
ZAMBOANGA CITY...	125	70.7	3	1.7	57	32.2	0	-
<b>REGION 8</b>	<b>2042</b>	<b>49.0</b>	<b>165</b>	<b>4.0</b>	<b>522</b>	<b>12.5</b>	<b>4</b>	<b>0.1</b>
AGUSAN.....	217	5.2	14	5.6	57	22.7	0	-
BUKIDNON.....	232	87.8	6	2.3	51	19.3	0	-
CAMIGUIN.....	27	46.4	0	-	0	-	0	-
NORTH COTABATO...	82	8.7	7	0.7	46	4.8	0	-
SOUTH COTABATO...	225	85.4	11	4.2	30	11.4	0	-
DAVAO DEL NORTE..	487	124.5	8	2.0	12	3.1	0	-
DAVAO ORIENTAL...	53	30.1	2	1.1	5	2.8	1	0.1
DAVAO DEL SUR....	0	-	0	-	9	2.8	0	-
MISAMIS ORIENTAL..	222	76.0	6	2.0	47	16.1	0	-
SURIGAO DEL NORTE	135	52.5	9	3.5	153	59.5	1	0.4
SURIGAO DEL SUR..	190	86.7	30	13.7	58	26.5	0	-
BUTUAN CITY.....	54	49.0	34	30.8	20	18.2	1	1.0
CAGAYAN DE ORO...	4	4.4	4	4.4	1	1.1	0	-
COTABATO CITY....	34	69.1	3	6.1	3	6.1	0	-
DAVAO CITY.....	78	26.1	21	7.0	26	6.7	1	0.3
GENERAL SANTOS...	1	0.8	1	0.8	0	-	0	-
GINGOOG CITY.....	2	1.4	9	12.8	4	5.7	0	-

TABLE 15 - REPORTED CASES AND DEATHS FROM NOTIFIABLE DISEASES: PHILIPPINES  
AND EACH HEALTH REGION, PROVINCE AND CITY, 1968 (Continued...)

(Rates per 100,000 estimated midyear population)

Place	Mumps (089)				Infectious Hepatitis (092)			
	Cases		Deaths		Cases		Deaths	
	Number	Rate	Number	Rate	Number	Rate	Number	Rate
<u>PHILIPPINES</u>	<u>3098</u>	<u>8.6</u>	<u>0</u>	<u>-</u>	<u>3458</u>	<u>9.6</u>	<u>428</u>	<u>1.2</u>
<u>REGION 1</u>	<u>500</u>	<u>14.6</u>	<u>0</u>	<u>-</u>	<u>168</u>	<u>5.0</u>	<u>24</u>	<u>0.7</u>
ABITA.....	2	1.3	0	-	0	-	0	-
BENGUET.....	239	135.2	0	-	3	1.7	0	-
IFUGAO.....	22	21.6	0	-	0	-	0	-
ILOCOS NORTE....	32	10.3	0	-	3	1.0	2	0.6
ILOCOS SUR.....	23	5.2	0	-	7	1.6	1	0.2
KALINGA-APAYAO..	27	22.5	0	-	0	-	0	-
LA UNION.....	7	1.8	0	-	5	1.3	5	1.3
MT. PROVINCE....	42	36.8	0	-	1	0.8	1	0.8
PANGASINAN.....	18	1.4	0	-	56	4.3	8	0.6
BAGUIO CITY.....	88	130.7	0	-	87	129.3	1	1.5
DAGUPAN CITY....	0	-	0	-	2	2.4	2	2.4
LAOAG CITY.....	0	-	0	-	2	3.0	2	3.0
SAN CARLOS CITY..	0	-	0	-	2	0.2	2	2.0
<u>REGION 2</u>	<u>70</u>	<u>5.1</u>	<u>0</u>	<u>-</u>	<u>76</u>	<u>5.6</u>	<u>12</u>	<u>0.8</u>
CAGAYAN.....	24	4.1	0	-	55	9.3	8	1.3
ISABELA.....	11	1.8	0	-	21	3.6	4	0.7
NUEVA VIZCAYA...	35	19.1	0	-	0	-	0	-
<u>REGION 3</u>	<u>1240</u>	<u>11.6</u>	<u>0</u>	<u>-</u>	<u>962</u>	<u>9.0</u>	<u>149</u>	<u>1.4</u>
BATAAN.....	6	3.1	0	-	9	4.6	0	-
BATANES.....	1	7.1	0	-	8	57.1	1	7.1
BATANGAS.....	45	5.5	0	-	4	0.5	4	0.5
BULACAN.....	9	1.2	0	-	25	3.4	1	0.1
CAVITE.....	16	3.8	0	-	6	1.4	6	1.4
LAGUNA.....	237	44.5	0	-	14	2.6	2	0.4
MARINDUQUE.....	24	16.0	0	-	1	0.6	1	0.6
MINDORO OCC. ...	61	54.0	0	-	10	8.8	1	0.8
MINDORO OR. ....	0	-	0	-	5	1.6	5	1.6
NUEVA ECIJA.....	36	5.1	0	-	5	0.7	4	0.5
PALAUAN.....	19	8.8	0	-	44	20.4	6	2.7
PAMPANGA.....	58	8.1	0	-	23	3.2	2	0.3
QUEZON.....	134	16.7	0	-	48	6.0	10	1.2
RIZAL.....	90	8.7	0	-	107	10.4	17	1.6
ROMBLON.....	1	0.6	0	-	67	38.5	6	3.4
TARLAC.....	40	7.1	0	-	9	1.6	4	0.7
ZAMBALES.....	15	6.7	0	-	14	6.3	3	1.3
ANGELES CITY....	21	20.3	0	-	2	2.0	0	-
CABANATUAN CITY.	0	-	0	-	2	2.2	2	2.2
CALOOCAN.....	53	27.2	0	-	26	13.4	1	0.5
CAVITE CITY.....	10	13.7	0	-	24	33.0	0	-
LIPA CITY.....	0	-	0	-	18	19.7	0	-

TABLE 15 - REPORTED CASES AND DEATHS FROM NOTIFIABLE DISEASES: PHILIPPINES  
AND EACH HEALTH REGION, PROVINCE AND CITY, 1968 (Continued...)

(rates per 100,000 estimated bi-year population)

Place	Mumps (089)				Infectious Mononucleosis (092)			
	Cases		Deaths		Cases		Deaths	
	Number	Rate	Number	Rate	Number	Rate	Number	Rate
LUCENA CITY.....	5	7.7	0	-	31	47.6	5	7.7
MANILA.....	162	10.8	0	-	250	16.7	55	3.6
OLONGAPO, CITY.....	0	-	0	-	39	60.4	6	9.3
PASAY CITY.....	35	20.1	0	-	1	0.6	1	0.6
QUEZON CITY.....	121	22.2	0	-	155	28.4	5	1.0
SAN PABLO CITY.....	41	43.8	0	-	10	10.7	1	1.1
TAGAYTAY CITY.....	0	-	0	-	0	-	0	-
TIGCE MANTILES.....	0	-	0	-	5	84.7	0	-
<u>REGION 4</u>	<u>167</u>	<u>5.3</u>	<u>0</u>	<u>-</u>	<u>252</u>	<u>9.0</u>	<u>49</u>	<u>1.6</u>
ALBAY.....	63	10.5	0	-	12	4.0	8	1.3
CAMARINES NORTE.....	18	7.2	0	-	30	12.0	0	-
CAMARINES SUR.....	32	3.5	0	-	61	6.6	8	0.8
CATANDUANES.....	21	10.1	0	-	4	2.0	4	2.0
MASATE.....	0	-	0	-	22	5.0	9	2.0
SORSOGON.....	13	2.8	0	-	27	5.8	6	1.3
LEGASPI CITY.....	7	8.7	0	-	49	61.1	12	15.0
NAGA CITY.....	12	16.6	0	-	45	62.2	0	-
IRIGA CITY.....	1	1.0	0	-	2	2.0	2	2.0
<u>REGION 5</u>	<u>115</u>	<u>2.8</u>	<u>0</u>	<u>-</u>	<u>437</u>	<u>10.7</u>	<u>54</u>	<u>1.3</u>
AKLAN.....	12	4.0	0	-	2	0.6	2	0.6
ANTIQUE.....	17	5.4	0	-	3	1.0	3	1.0
CAPIZ.....	0	-	0	-	1	0.3	1	0.3
ILOILO.....	42	3.9	0	-	114	10.6	7	0.6
NEGROS OCC. ....	17	1.5	0	-	215	19.8	18	1.6
BACOLOD CITY.....	16	10.2	0	-	75	47.8	5	3.2
BAGO CITY.....	0	-	0	-	0	-	0	-
ILOILO CITY.....	7	3.5	0	-	9	4.5	7	3.5
ROXAS CITY.....	0	-	0	-	5	7.6	4	6.1
SAN CARLOS CITY.....	0	-	0	-	3	1.8	3	1.8
SILAY CITY.....	0	-	0	-	1	1.2	1	1.2
LA CARLOTA CITY.....	4	5.3	0	-	7	9.3	1	1.3
CADIZ CITY.....	0	-	0	-	2	1.7	2	1.7
<u>REGION 6</u>	<u>475</u>	<u>7.9</u>	<u>0</u>	<u>-</u>	<u>745</u>	<u>12.4</u>	<u>85</u>	<u>1.4</u>
BOHOL.....	41	5.4	0	-	134	17.7	6	0.8
CEBU.....	18	1.5	0	-	38	3.1	13	1.0
LEYTE DEL NORTE.....	54	4.6	0	-	110	9.8	8	0.7
LEYTE DEL SUR.....	48	17.3	0	-	94	34.0	2	0.7
NEGROS ORIENTAL.....	44	6.6	0	-	46	6.8	2	0.3
EASTERN SAMAR.....	1	0.3	0	-	6	2.0	6	2.0
NORTHERN SAMAR.....	75	21.6	0	-	93	26.8	11	3.2
WESTERN SAMAR.....	725	32.4	0	-	82	21.2	8	2.1

TABLE 15- REPORTED CASES AND DEATHS FROM NOTIFIABLE DISEASES: PHILIPPINES  
AND EACH HEALTH REGION, PROVINCE AND CITY, 1968 (Continued...)

(rates per 100,000 estimated midyear population)

Place	Mumps (089)				Infectious Hepatitis (092)			
	Cases		Deaths		Cases		Deaths	
	Number	Rate	Number	Rate	Number	Rate	Number	Rate
BAIS CITY.....	2	4.5	0	-	0	-	0	-
CALBAYOG CITY.....	1	1.0	0	-	13	12.6	1	1.0
CANLAON CITY.....	0	-	0	-	0	-	0	-
CEBU CITY.....	23	7.0	0	-	69	20.8	18	5.4
DANAO CITY.....	1	2.3	0	-	10	23.2	2	4.6
DUMAGUETE CITY.....	0	-	0	-	15	32.1	1	2.1
LAPU LAPU CITY.....	1	1.5	0	-	3	4.7	3	4.7
ORMOG CITY.....	0	-	0	-	6	7.3	1	1.2
TACLOBAN CITY.....	10	14.2	0	-	11	15.6	3	4.3
TAGBILARAN CITY.....	4	15.0	0	-	6	22.4	0	-
TOLEDO CITY.....	27	32.1	0	-	9	10.7	0	-
REGION 7	213	7.1	0	-	225	7.5	36	1.2
LANAO DEL NORTE.....	0	-	0	-	2	0.7	2	0.7
LANAO DEL SUR.....	31	6.6	0	-	3	0.6	0	-
MISAMIS OCC. ....	14	5.8	0	-	7	3.0	7	3.0
SULU.....	107	24.7	0	-	6	1.4	2	0.4
ZAMBOANGA DEL N....	7	2.1	0	-	36	10.7	8	2.4
ZAMBOANGA DEL S....	17	2.7	0	-	72	11.7	4	0.6
BASILAN CITY.....	1	0.4	0	-	7	3.3	0	-
DAPITAN CITY.....	17	46.6	0	-	48	131.5	1	2.7
ILIGAN CITY.....	7	9.0	0	-	19	24.3	2	2.5
MARAWI CITY.....	0	-	0	-	8	22.0	0	-
OZAMIZ CITY.....	3	5.2	0	-	4	7.0	1	1.7
TANGUB CITY.....	2	7.3	0	-	3	11.0	0	-
ZAMBOANGA CITY.....	7	4.0	0	-	10	5.6	9	5.1
REGION 8	318	7.6	0	-	593	14.2	19	0.4
AGUSAN.....	65	1.5	0	-	56	1.3	1	0.4
BUKIDNON.....	32	12.1	0	-	27	10.2	0	-
CEBU GUIN.....	1	1.7	0	-	6	10.3	1	1.7
NORTH COTABATO.....	20	2.1	0	-	29	3.1	4	0.4
SOUTH COTABATO.....	42	16.0	0	-	26	9.8	1	0.4
DAVAO DEL NORTE.....	18	4.6	0	-	83	21.2	1	0.3
DAVAO ORIENTAL.....	6	3.4	0	-	0	-	0	-
DAVAO DEL SUR.....	0	-	0	-	18	5.6	0	-
MISAMIS ORIENTAL.....	29	10.0	0	-	22	7.5	0	-
SURIGAO DEL NORTE.....	83	32.3	0	-	53	20.6	3	1.2
SURIGAO DEL SUR.....	10	4.5	0	-	143	15.3	0	-
BUTUAN CITY.....	0	-	0	-	53	48.1	4	3.6
CAGAYAN DE RO.....	0	-	0	-	0	-	0	-
COTABATO CITY.....	1	2.0	0	-	1	2.0	0	-
DAVAO CITY.....	6	2.0	0	-	59	19.7	4	1.3
GENERAL SANTOS CITY.....	0	-	0	-	7	6.1	0	-
GINGOOG CITY.....	5	7.1	0	-	10	14.2	0	-

TABLE 15 - REPORTED CASES AND DEATHS FROM NOTIFIABLE DISEASES: PHILIPPINES  
AND EACH HEALTH REGION, PROVINCE AND CITY, 1963 (Continued...)

(Rates per 100,000 estimated midyear population)

Place	Rabies (094)				Malaria (110-117)			
	Cases		Deaths		Cases		Deaths	
	Number	Rate	Number	Rate	Number	Rate	Number	Rate
<b>PHILIPPINES</b>	<b>216</b>	<b>0.6</b>	<b>216</b>	<b>0.6</b>	<b>28354</b>	<b>79.0</b>	<b>1061</b>	<b>3.0</b>
<b>REGION 1</b>	<b>11</b>	<b>0.3</b>	<b>11</b>	<b>0.3</b>	<b>2420</b>	<b>70.5</b>	<b>52</b>	<b>1.5</b>
ALBA.....	0	-	0	-	29	19.1	1	0.6
BENGUET.....	0	-	0	-	18	10.2	0	-
IFUGAO.....	0	-	0	-	366	359.1	2	2.0
ILOCOS NORTE....	0	-	0	-	69	22.2	7	2.2
ILOCOS SUR.....	0	-	0	-	14	3.2	2	0.4
KALINGA ARAPO..	0	-	0	-	1504	1253.3	1	0.8
LA UNION.....	0	-	0	-	10	2.6	1	0.2
MT. PROVINCE....	0	-	0	-	264	231.4	25	22.0
PANGASINAN.....	8	0.6	9	0.6	136	10.4	12	1.0
BAGUIO CITY.....	1	1.5	1	1.5	5	7.4	0	-
DAGUPAN CITY....	2	2.4	2	2.4	1	1.2	0	-
LAOAG CITY.....	0	-	0	-	3	4.5	0	-
SAN CARLOS CITY..	0	-	0	-	1	1.0	1	1.0
<b>REGION 2</b>	<b>2</b>	<b>0.1</b>	<b>2</b>	<b>0.1</b>	<b>9663</b>	<b>711.0</b>	<b>486</b>	<b>36.0</b>
CAGAYAN.....	1	0.2	1	0.2	3986	675.6	252	42.7
ISABELA.....	1	0.2	1	0.2	2867	489.2	203	34.6
NUEVA VIZCAYA...	0	-	0	-	2810	1535.5	33	18.0
<b>REGION 3</b>	<b>50</b>	<b>0.5</b>	<b>50</b>	<b>0.5</b>	<b>8591</b>	<b>80.2</b>	<b>236</b>	<b>2.2</b>
BATAAN.....	0	-	0	-	205	106.2	4	2.1
BATANES.....	0	-	0	-	31	221.4	1	7.1
BATANGAS.....	1	0.1	1	0.1	104	12.8	3	0.2
BULACAN.....	2	0.3	2	0.3	71	9.6	2	0.3
CAVITE.....	3	0.7	3	0.7	161	39.0	4	1.0
LAGUNA.....	2	0.4	2	0.4	207	30.8	3	0.5
MARINDUQUE.....	0	-	0	-	289	191.4	0	-
MINDORO OCC. ...	0	-	0	-	951	841.6	21	18.6
MINDORO OR. ....	9	3.0	9	3.0	309	101.0	7	2.3
NUEVA ECIJA.....	0	-	0	-	316	44.5	6	0.8
PALAWAN.....	3	1.4	3	1.4	1940	893.1	104	40.1
PAMPANGA.....	2	0.3	2	0.3	7	1.0	2	0.3
QUEZON.....	9	1.1	9	1.1	2843	355.4	33	4.1
RIZAL.....	2	0.2	2	0.2	473	45.0	4	0.4
ROMBLON.....	6	3.4	6	3.4	185	106.3	6	3.4
TARLAC.....	0	-	0	-	35	6.2	1	0.2
ZAMBALES.....	1	0.4	1	0.4	153	68.6	2	0.8
ANGELES CITY....	0	-	0	-	8	7.8	0	-
CABANATUAN CITY..	0	-	0	-	6	6.5	6	6.5
CALOOCAN CITY....	0	-	0	-	7	3.6	0	-
CAVITE CITY.....	0	-	0	-	0	-	0	-
LEPA CITY.....	0	-	0	-	2	2.2	2	2.2

TABLE 15 - REPORTED CASES AND DEATHS FROM NOTIFIABLE DISEASES: PHILIPPINES  
AND EACH HEALTH REGION, PROVINCE AND CITY, 1968 (Continued...)

(Rates per 100,000 estimated midyear population)

Province	Diphtheria (094)				Malaria (110-117)			
	Cases		Deaths		Cases		Deaths	
	Number	Rate	Number	Rate	Number	Rate	Number	Rate
LUCENA CITY.....	0	-	0	-	152	233.5	0	-
MANILA.....	9	0.6	9	0.6	18	1.2	18	1.2
OLONGAPO CITY....	0	-	0	-	97	150.1	3	4.6
PASAY CITY.....	0	-	0	-	3	1.7	3	1.7
QUEZON CITY.....	0	-	0	-	3	0.5	1	1.0
SAN PABLO CITY....	1	1.1	1	1.1	14	15.0	1	1.1
TAGAYTAY CITY....	0	-	0	-	0	-	0	-
TRECE MARTIRES...	0	-	0	-	1	17.0	0	-
<b>REGION 4</b>	<b>33</b>	<b>1.1</b>	<b>33</b>	<b>1.1</b>	<b>262</b>	<b>8.3</b>	<b>11</b>	<b>0.3</b>
ALBAY.....	4	0.6	4	0.6	0	-	0	-
CAMARINES NORTE..	2	0.8	2	0.8	246	98.8	3	3.2
CAMARINES SUR....	10	1.1	10	1.1	9	1.0	2	0.2
CATANDUANES.....	1	0.4	1	0.4	2	1.0	0	-
MASATE.....	8	1.8	8	1.8	0	-	0	-
SORSOGON.....	6	1.3	6	1.3	4	0.8	1	0.2
LEGASPI CITY....	0	-	0	-	0	-	0	-
NAGA CITY.....	0	-	0	-	1	1.4	0	-
IRIGA CITY.....	2	2.0	2	2.0	0	-	0	-
<b>REGION 5</b>	<b>22</b>	<b>0.5</b>	<b>22</b>	<b>0.5</b>	<b>119</b>	<b>3.0</b>	<b>14</b>	<b>0.3</b>
AKLAN.....	4	1.3	4	1.3	1	0.3	1	0.3
ANTIQUE.....	1	0.3	1	0.3	16	5.1	3	1.0
CANIZ.....	9	2.7	9	2.7	7	2.0	0	-
ILOILO.....	4	0.4	4	0.4	8	5.7	4	0.4
NEGROS OCC. ....	2	0.2	2	0.2	86	2.0	6	0.5
BACOLOD CITY....	0	-	0	-	1	0.6	0	-
BAGO CITY.....	0	-	0	-	0	-	0	-
ILOILO CITY.....	2	1.0	2	1.0	0	-	0	-
ROXAS CITY.....	0	-	0	-	0	-	0	-
SAN CARLOS CITY..	0	-	0	-	0	-	0	-
SILAY CITY.....	0	-	0	-	0	-	0	-
LA CARLOTA CITY..	0	-	0	-	0	-	0	-
CADIZ CITY.....	0	-	0	-	0	-	0	-
<b>REGION 6</b>	<b>37</b>	<b>0.6</b>	<b>37</b>	<b>0.6</b>	<b>321</b>	<b>5.3</b>	<b>29</b>	<b>0.5</b>
BOHOL.....	5	0.6	5	0.6	20	2.6	8	1.1
CEBU.....	6	0.5	6	0.5	3	0.2	3	0.2
LEYTE DEL NORTE..	9	0.3	9	0.3	20	0.9	2	0.2
LEYTE DEL SUR....	2	0.7	2	0.7	15	5.4	3	1.1
NEGROS ORIENTAL..	0	-	0	-	24	3.6	5	0.7
EASTERN SAMAR....	0	-	0	-	193	61.2	4	1.3
NORTHERN SAMAR...	3	0.8	3	0.8	1	0.3	1	0.3
WESTERN SAMAR....	0	-	0	-	38	9.8	2	0.5

TABLE 15 - REPORTED CASES AND DEATHS FROM NOTIFIABLE DISEASES: PHILIPPINES  
AND EACH HEALTH REGION, PROVINCE AND CITY, 1968 (Continued...)

(Rates per 100,000 estimated midyear population)

Place	Rabies (094)				Malaria (110-117)			
	Cases		Deaths		Cases		Deaths	
	Number	Rate	Number	Rate	Number	Rate	Number	Rate
BAIS CITY.....	0	-	0	-	0	-	0	-
CALBAYOG CITY....	2	2.0	2	2.0	12	11.6	0	-
CANLAON CITY.....	0	-	0	-	0	-	0	-
CELU CITY.....	6	1.8	6	1.8	2	0.6	0	-
DANAO CITY.....	1	2.3	1	2.3	0	-	0	-
DUMAGUETE CITY...	0	-	0	-	1	2.1	0	-
LAPU LAPU CITY...	0	-	0	-	1	1.5	0	-
ORMOC CITY.....	1	1.2	1	1.2	1	1.2	1	1.2
TACLOBAN CITY....	2	2.8	2	2.8	0	-	0	-
TAGBILARAN CITY..	0	-	0	-	0	-	0	-
TOLEDO CITY.....	0	-	0	-	0	-	0	-
<u>REGION 7</u>	<u>26</u>	<u>0.8</u>	<u>26</u>	<u>0.8</u>	<u>3068</u>	<u>102.3</u>	<u>74</u>	<u>2.4</u>
LANAO DEL NORTE..	1	0.3	1	0.3	340	120.1	3	1.1
LANAO DEL SUR....	0	-	0	-	81	17.2	0	-
MISAMIS OCC. ....	7	3.0	7	3.0	0	-	0	-
SULU .....	0	-	0	-	2129	491.7	18	4.1
ZAMBOANGA DEL N..	2	0.6	2	0.6	131	39.0	12	3.5
ZAMBOANGA DEL S..	8	1.3	8	1.3	251	40.8	22	3.6
BASILAN CITY.....	0	-	0	-	63	30.1	7	3.3
DAVITAN CITY.....	0	-	0	-	39	85.0	1	2.7
ILIGAN CITY.....	1	1.3	1	1.3	5	6.4	3	3.8
MARAWI CITY.....	0	-	0	-	3	8.3	0	-
OZAMIZ CITY.....	3	5.2	3	5.2	2	3.5	2	3.4
TANGUB CITY.....	0	-	0	-	0	-	0	-
ZAMBOANGA CITY...	4	2.3	4	2.3	32	18.1	6	3.4
<u>REGION 8</u>	<u>35</u>	<u>0.8</u>	<u>35</u>	<u>0.8</u>	<u>3910</u>	<u>93.8</u>	<u>157</u>	<u>3.7</u>
AGUSAN.....	3	1.2	3	1.2	241	5.8	10	4.0
BUKIDNON.....	1	0.4	1	0.4	379	143.5	9	3.4
CAMIGUIN.....	0	-	0	-	15	25.7	0	-
NORTH COTABATO...	7	0.6	7	0.6	702	83.0	15	1.7
SOUTH COTABATO...	0	-	0	-	291	300.2	17	6.5
DAVAO DEL NORTE..	0	-	0	-	430	110.0	30	7.7
DAVAO ORIENTAL...	10	1.1	10	1.1	86	48.7	35	2.3
DAVAO DEL SUR....	0	-	0	-	0	-	0	-
MISAMIS ORIENTAL..	4	1.4	4	1.4	137	47.0	7	2.4
SURIGAO DEL NORTE	2	0.7	2	0.7	75	29.2	3	1.2
SURIGAO DEL SUR..	1	0.4	1	0.4	219	100.0	9	4.1
BUTUAN CITY.....	5	4.5	5	4.5	152	138.0	12	10.8
CAGAYAN DE ORO...	1	1.1	1	1.1	1	1.1	1	1.1
COTABATO CITY....	0	-	0	-	13	26.4	0	-
DAVAO CITY.....	1	0.3	1	0.3	130	43.6	18	6.0
GENERAL SANTOS CITY..	0	-	0	-	10	8.7	4	3.5
GINGOOG CITY.....	0	-	0	-	449	638.7	16	22.7



TABLE 15- REPORTED CASES AND DEATHS FROM NOTIFIABLE DISEASES: PHILIPPINES  
AND EACH HEALTH REGION, PROVINCE AND CITY, 1968 (Continued...)

(Rates per 100,000 estimated midyear population)

Place	Schistosomiasis (123)				Filariasis (127)			
	Cases		Deaths		Cases		Deaths	
	Number	Rate	Number	Rate	Number	Rate	Number	Rate
<u>PHILIPPINES</u>	2734	7.6	469	1.3	11	0.03	3	0.008
<u>REGION 1</u>	0	-	0	-	0	-	0	-
ABRA.....	0	-	0	-	0	-	0	-
BENGUET.....	0	-	0	-	0	-	0	-
IFUGAO.....	0	-	0	-	0	-	0	-
ILOCOS NORTE.....	0	-	0	-	0	-	0	-
ILOCOS SUR.....	0	-	0	-	0	-	0	-
KALINGA-APAYAO.....	0	-	0	-	0	-	0	-
LA UNION.....	0	-	0	-	0	-	0	-
MT. PROVINCE.....	0	-	0	-	0	-	0	-
PANGASINAN.....	0	-	0	-	0	-	0	-
BAGUIO CITY.....	0	-	0	-	0	-	0	-
DAGUPAN CITY.....	0	-	0	-	0	-	0	-
LAOAG CITY.....	0	-	0	-	0	-	0	-
SAN CARLOS CITY.....	0	-	0	-	0	-	0	-
<u>REGION 2</u>	0	-	0	-	0	-	0	-
CAGAYAN.....	0	-	0	-	0	-	0	-
ISABELA.....	0	-	0	-	0	-	0	-
NUEVA VIZCAYA.....	0	-	0	-	0	-	0	-
<u>REGION 3</u>	136	1.2	29	0.3	1	0.01	0	-
BATAAN.....	0	-	0	-	0	-	0	-
BATANES.....	0	-	0	-	0	-	0	-
BATANGAS.....	0	0.5	0	-	0	-	0	-
BULACAN.....	1	0.1	0	-	0	-	0	-
CAVITE.....	1	0.2	1	0.2	0	-	0	-
LAGUNA.....	0	-	0	-	0	-	0	-
MARINDUQUE.....	0	-	0	-	0	-	0	-
MINDORO OCC. ....	0	-	0	-	0	-	0	-
MINDORO OR. ....	22	30.1	1	0.3	0	-	0	-
NUEVA ECIJA.....	0	-	0	-	0	-	0	-
PALAUAN.....	0	-	0	-	0	-	0	-
PAMPUNGA.....	0	-	0	-	0	0.5	0	-
QUEZON.....	0	-	0	-	0	-	0	-
RIZAL.....	5	0.5	3	0.3	0	-	0	-
ROMBLON.....	0	-	0	-	0	-	0	-
TALLAC.....	1	0.2	1	0.2	0	-	0	-
ZAMBALES.....	0	-	0	-	0	-	0	-
ANGELES CITY.....	0	-	0	-	0	-	0	-
CALANATUAN CITY.....	0	-	0	-	0	-	0	-
CALOOCAN CITY.....	0	-	0	-	0	-	0	-
CAVITE CITY.....	0	-	0	-	0	-	0	-
LIPA CITY.....	1	1.1	1	1.1	0	-	0	-

TABLE 15. - REPORTED CASES AND DEATHS FROM NOTIFIABLE DISEASES: PHILIPPINES  
- AND EACH HEALTH REGION, PROVINCE AND CITY, 1968 (Continued...)

(rates per 100,000 estimated in year population)

Place	Schistosomiasis (123)				Filariasis (127)			
	Cases		Deaths		Cases		Deaths	
	Number	Rate	Number	Rate	Number	Rate	Number	Rate
LUCENA CITY.....	0	-	0	-	0	-	0	-
MANILA.....	26	1.7	17	1.1	0	-	0	-
OLONGAPO CITY.....	1	1.5	1	1.5	0	-	0	-
PASAY CITY.....	0	-	0	-	0	-	0	-
QUEZON CITY.....	4	0.7	4	0.7	0	-	0	-
SAN PALO CITY.....	0	-	0	-	0	-	0	-
TAGAYTAY CITY.....	0	-	0	-	0	-	0	-
TRECE MARTIRES.....	0	-	0	-	0	-	0	-
<u>REGION 4</u>	66	2.1	0	0.2	2	0.06	0	-
ALBAY.....	0	-	0	-	0	-	0	-
CAMARINES NORTE.....	0	-	0	-	1	0.4	0	-
CAMARINES SUR.....	0	-	0	-	0	-	0	-
CATANDUANES.....	0	-	0	-	0	-	0	-
MASBATE.....	0	-	0	-	0	-	0	-
SORSOGON.....	66	14.3	0	1.7	1	0.2	0	-
LEGASPI CITY.....	0	-	0	-	0	-	0	-
NAGA CITY.....	0	-	0	-	0	-	0	-
IRIGA CITY.....	0	-	0	-	0	-	0	-
<u>REGION 5</u>	6	0.1	3	0.07	0	-	0	-
AKLAN.....	1	0.3	1	0.3	0	-	0	-
ANTIQUE.....	0	-	0	-	0	-	0	-
CAPIZ.....	2	0.5	2	0.5	0	-	0	-
ILOILO.....	3	0.3	0	-	0	-	0	-
NEGROS OCC.....	0	-	0	-	0	-	0	-
BACLOD CITY.....	0	-	0	-	0	-	0	-
BAGO CITY.....	0	-	0	-	0	-	0	-
ILOILO CITY.....	0	-	0	-	0	-	0	-
ROXAS CITY.....	0	-	0	-	0	-	0	-
SAN CARLOS CITY.....	0	-	0	-	0	-	0	-
SILAY CITY.....	0	-	0	-	0	-	0	-
LA CARLOTA CITY.....	0	-	0	-	0	-	0	-
CADIZ CITY.....	0	-	0	-	0	-	0	-
<u>REGION 6</u>	2317	22.0	283	4.7	2	0.02	1	0.02
BOHOL.....	1	0.1	1	0.1	0	-	0	-
CEBU.....	0	-	0	-	0	-	0	-
LEYTE DEL NORTE.....	160	77.3	161	14.5	0	-	0	-
LEYTE DEL SUR.....	0	-	0	-	0	-	0	-
NEGROS ORIENTAL.....	1	0.1	1	0.1	0	-	0	-
EASTERN SAMAR.....	4	1.3	4	1.3	0	-	0	-
NORTHERN SAMAR.....	104	30.0	74	21.4	0	-	0	-
WESTERN SAMAR.....	321	13.3	17	4.4	0	-	0	-

TABLE 15- REPORTED CASES AND DEATHS FROM NOTIFIABLE DISEASES: PHILIPPINES  
AND EACH HEALTH REGION, PROVINCE AND CITY, 1968 (Continued,...)

(Rates per 100,000 estimated midyear population)

Place	Schistosomiasis (123)				Filariasis (127)			
	Cases		Deaths		Cases		Deaths	
	Number	Rate	Number	Rate	Number	Rate	Number	Rate
BAIS CITY.....	0	-	0	-	0	-	0	-
CALBAYOG CITY....	10	9.7	9	8.7	0	-	0	-
CANLON CITY.....	0	-	0	-	1	3.3	0	-
CEBU CITY.....	1	0.3	1	0.3	0	-	0	-
DANAO CITY.....	0	-	0	-	0	-	0	-
DUMAGUETE CITY...	0	-	0	-	0	-	0	-
LAPU, LAPU CITY...	0	-	0	-	0	-	0	-
ORMOC CITY.....	0	-	0	-	1	1.2	1	1.2
TACLOBAN CITY....	15	21.3	15	21.3	0	-	0	-
TAGBILARAN CITY...	0	-	0	-	0	-	0	-
TOLEDO CITY.....	0	-	0	-	0	-	0	-
REGION 7	597	19.8	89	3.0	0	-	0	-
LANAO DEL NORTE..	329	116.2	29	10.2	0	-	0	-
LANAO DEL SUR....	1	0.2	1	0.2	0	-	0	-
MISAMIS OCC. ....	33	13.7	6	2.5	0	-	0	-
SULU.....	0	-	0	-	0	-	0	-
ZAMBOANGA DEL N.	0	-	0	-	0	-	0	-
ZAMBOANGA DEL S.	195	31.7	24	4.0	0	-	0	-
BASILAN CITY....	0	-	0	-	0	-	0	-
DAPITAN CITY.....	1	2.7	0	-	0	-	0	-
ILIGAN CITY.....	27	34.6	27	34.6	0	-	0	-
MARAWI CITY.....	8	22.0	0	-	0	-	0	-
OZAMIZ CITY.....	1	1.7	1	1.7	0	-	0	-
TANGUB CITY.....	2	7.3	1	3.6	0	-	0	-
ZAMBOANGA CITY...	0	-	0	-	0	-	0	-
REGION 8	612	14.6	57	1.3	6	0.1	2	0.05
AGUSAN.....	75	1.8	9	3.6	4	1.6	0	-
DIKIDNON.....	124	47.0	1	0.4	0	-	0	-
CAMIGUIN.....	0	-	0	-	0	-	0	-
NORTH COTABATO...	109	11.5	7	0.6	0	-	0	-
SOUTH COTABATO...	1	0.4	0	-	0	-	0	-
DAVAO DEL NORTE...	211	54.0	10	2.6	0	-	0	-
DAVAO ORIENTAL...	2	1.7	2	1.1	0	-	0	-
DAVAO DEL SUR....	0	-	0	-	0	-	0	-
MISAMIS ORIENTAL..	1	0.3	1	0.3	0	-	0	-
SURIGAO DEL NORTE..	63	24.5	3	1.2	0	-	0	-
SURIGAO DEL SUR...	10	4.5	10	4.5	0	-	0	-
BUTUAN CITY.....	9	8.2	9	8.2	0	-	0	-
CAGAYAN DE ORO....	1	1.1	1	1.1	0	-	0	-
COTABATO CITY.....	1	1.2	0	-	0	-	0	-
DAVAO CITY.....	4	1.3	4	1.3	2	0.6	2	0.6
GENERAL SANTOS CITY	0	-	0	-	0	-	0	-
GINGOOG CITY.....	0	-	0	-	0	-	0	-

TABLE 15.-REPORTED CASES AND DEATHS FROM NOTIFIABLE DISEASES: PHILIPPINES  
AND EACH REGION, PROVINCE AND CITY, 1968 (Continued...)

(Rates per 100,000 estimate of midyear population)

Place	Malignant Neoplasms (140-205)				Beriberi (280)			
	Cases		Deaths		Cases		Deaths	
	Number	Rate	Number	Rate	Number	Rate	Number	Rate
<b>PHILIPPINES</b>	<b>8810</b>	<b>24.5</b>	<b>8712</b>	<b>24.3</b>	<b>16552</b>	<b>46.1</b>	<b>7982</b>	<b>22.2</b>
<b>REGION 1</b>	<b>808</b>	<b>23.5</b>	<b>808</b>	<b>23.5</b>	<b>1604</b>	<b>46.7</b>	<b>1571</b>	<b>45.8</b>
ABRA.....	21	13.8	21	13.8	47	31.0	47	31.0
BENGUET.....	3	1.7	3	1.7	1	0.5	1	0.5
IFUGAO.....	4	4.0	4	4.0	0	-	0	-
ILOCOS NORTE....	91	29.3	91	29.3	36	11.6	36	11.6
ILOCOS SUR.....	123	27.7	123	27.7	77	17.3	55	12.4
KALINGA-A. AYAO...	1	0.8	1	0.8	9	7.5	2	1.6
LA UNION.....	111	28.7	111	28.7	28	7.2	28	7.2
MT. PROVINCE....	42	36.8	42	36.8	69	60.5	69	60.5
PANGASINAN.....	286	21.8	286	21.8	1271	97.2	1270	97.1
BAGUIO CITY.....	36	53.5	36	53.5	1	1.5	0	-
DAGUPAN CITY....	37	44.0	37	44.0	7	8.3	5	6.0
LAOAG CITY.....	36	54.6	36	54.6	10	15.2	10	15.2
SAN CARLOS CITY..	17	17.4	17	17.4	48	49.1	48	49.1
<b>REGION 2</b>	<b>213</b>	<b>15.7</b>	<b>213</b>	<b>15.7</b>	<b>1554</b>	<b>114.3</b>	<b>690</b>	<b>50.7</b>
CAGAYAN.....	104	17.6	104	17.6	287	48.6	287	48.6
ISABELA.....	89	15.2	89	15.2	722	123.2	329	56.1
NUEVA VIZCAYA...	20	11.0	20	11.0	545	297.8	74	40.4
<b>REGION 3</b>	<b>4046</b>	<b>37.7</b>	<b>4009</b>	<b>37.4</b>	<b>3267</b>	<b>30.5</b>	<b>1983</b>	<b>18.5</b>
BATAAN.....	89	46.1	89	46.1	21	10.8	21	10.8
BATANES.....	6	42.8	6	42.8	6	42.8	1	7.1
BATANGAS.....	264	32.6	264	32.6	422	52.1	297	36.7
BULACAN.....	232	31.5	232	31.5	135	18.3	92	12.5
CAVITE.....	156	37.7	156	37.7	59	14.2	13	3.1
LAGUNA.....	155	29.1	155	29.1	520	97.6	85	16.0
MAJINDQUE.....	38	25.2	38	25.2	10	6.6	9	6.0
MINDORO OCC. ....	29	25.6	29	25.6	33	29.2	31	27.4
MINDORO OR. ....	83	27.1	83	27.1	326	106.5	245	80.1
NUEVA ECIIJA.....	221	31.1	221	31.1	340	48.0	339	47.7
PALAWAN.....	20	9.2	19	8.8	35	16.2	30	13.8
PAMPANGA.....	247	34.5	243	34.0	90	12.5	86	12.0
QUEZON.....	248	31.0	245	30.6	304	38.0	304	38.0
RIZAL.....	391	37.8	386	37.4	80	7.7	70	7.6
ROMBLON.....	34	19.5	33	19.0	60	34.5	17	19.0
TARLAC.....	156	27.6	154	27.2	489	86.5	152	27.0
ZAMBALIS.....	50	22.4	48	21.5	35	15.7	31	14.0
ANGELES CITY....	44	43.0	42	41.0	127	124.0	23	22.5
CABANATUAN CITY..	40	43.4	38	41.2	66	71.6	65	70.5
CALOOCAN CITY....	62	31.8	62	31.8	8	4.1	6	3.1
CAVITE CITY.....	19	26.1	17	23.3	39	14.5	1	1.4
LIPA CITY.....	39	42.8	38	41.6	17	18.6	15	16.4

TABLE 15 - REPORTED CASES AND DEATHS FROM NOTIFIABLE DISEASES: PHILIPPINES  
AND EACH HEALTH REGION, PROVINCE AND CITY, 1968 (Continued...)

(rates per 100,000 estimated midyear population)

Place	Malignant Neoplasms (140-205)				Beriberi (280)			
	Cases		Deaths		Cases		Deaths	
	Number	Rate	Number	Rate	Number	Rate	Number	Rate
LUCENA CITY.....	19	29.2	17	26.1	2	3.1	2	3.1
MANILA.....	913	61.0	912	60.8	11	0.7	10	0.6
OLONGAPO CITY....	30	46.4	25	38.7	10	15.5	9	14.0
PASAY CITY.....	55	31.6	55	31.6	8	4.6	8	4.6
QUEZON CITY.....	368	67.4	366	67.1	8	1.4	7	1.3
SAN PABLO CITY...	37	39.6	35	37.4	5	5.3	4	4.3
TAGAYTAY CITY....	1	10.5	1	10.5	1	10.5	1	10.5
TRECE MARTIRES...	0	-	0	-	0	-	0	-
<u>REGION 4</u>	<u>566</u>	<u>18.1</u>	<u>547</u>	<u>17.4</u>	<u>683</u>	<u>21.8</u>	<u>364</u>	<u>11.6</u>
ALBAY.....	96	16.0	91	15.1	10	1.6	8	1.3
CAMARINES NORTE..	39	15.6	39	15.6	3	1.2	3	1.2
CAMARINES SUR....	185	20.2	185	20.2	364	39.7	208	22.7
CATANDUANES.....	32	15.4	30	14.5	58	28.0	24	11.6
MASBATE.....	49	11.0	47	10.5	156	35.1	35	7.8
SORSOGON.....	112	24.3	107	23.3	47	10.2	47	10.2
LEGASPI CITY.....	20	25.0	20	25.0	5	6.2	4	5.0
NAGA CITY.....	15	20.7	11	15.2	15	20.7	14	19.4
INIGA CITY.....	18	17.8	17	16.8	25	24.7	21	20.8
<u>REGION 5</u>	<u>795</u>	<u>19.5</u>	<u>547</u>	<u>19.4</u>	<u>1003</u>	<u>24.6</u>	<u>770</u>	<u>19.0</u>
AGLAN.....	60	20.1	60	20.1	135	45.3	135	45.3
ANTIQUE.....	57	18.1	57	18.1	4	1.3	4	1.3
CAPIZ.....	73	20.7	73	20.7	162	46.1	160	45.5
ILOILO.....	170	15.8	170	15.8	241	22.4	241	22.4
NEGROS OCC. ....	205	18.8	205	18.8	272	25.0	146	13.4
BACOLOD CITY.....	55	35.0	55	35.0	2	1.3	2	1.3
BAGO CITY.....	10	12.8	10	12.8	1	1.3	1	1.3
ILOILO CITY.....	88	43.8	81	40.3	119	59.2	22	11.0
ROXAS CITY.....	22	33.6	22	33.6	9	13.7	9	13.7
SAN CARLOS CITY..	8	4.8	8	4.8	43	26.0	36	21.8
SILAY CITY.....	16	20.0	16	20.0	2	2.5	2	2.5
LA CARLOTA CITY..	7	9.3	7	9.3	8	10.6	7	9.3
CADIZ CITY.....	24	20.3	24	20.3	5	4.2	5	4.2
<u>REGION 6</u>	<u>1460</u>	<u>24.3</u>	<u>1431</u>	<u>23.8</u>	<u>1901</u>	<u>31.6</u>	<u>1516</u>	<u>25.2</u>
BOHOL.....	204	27.0	204	27.0	443	58.7	441	58.5
CEBU.....	409	33.3	409	33.3	311	25.3	311	25.3
LEYTE DEL NORTE..	140	12.6	125	11.2	160	14.4	94	8.4
LEYTE DEL SUR....	56	20.2	56	20.2	141	51.0	127	45.8
NEGROS ORIENTAL..	146	8.8	146	21.8	162	19.6	162	24.2
EASTERN SAMAR....	21	6.6	21	6.6	196	62.2	51	16.2
NORTHERN SAMAR...	61	17.6	61	17.6	200	57.8	200	57.8
WESTERN SAMAR....	32	8.3	31	8.0	200	51.8	60	15.5

TABLE 15 - REPORTED CASES AND DEATHS FROM NOTIFIABLE DISEASES: MILI CINES  
AND EACH HEALTH REGION, PROVINCE AND CITY, 1968 (Continued...)

(Rates per 100,000 estimated 1 year population)

Place	Malignant Neoplasms (140-205)				Beriberi (280)			
	Cases		Deaths		Cases		Deaths	
	Number	Rate	Number	Rate	Number	Rate	Number	Rate
BAIS CITY.....	8	18.0	8	18.0	2	4.5	2	4.5
CALBAYOG CITY.....	20	19.4	19	18.4	11	10.6	11	10.6
CANLAON CITY.....	2	6.6	2	6.6	7	23.0	7	23.0
CEBU CITY.....	206	62.0	206	62.0	5	1.5	5	1.5
DANAO CITY.....	18	41.7	18	41.7	14	32.5	14	32.5
DUMAGUETE CITY.....	22	47.0	22	47.0	3	6.4	3	6.4
LAPU LAPU CITY.....	46	71.7	34	53.0	12	18.7	1	1.5
OPMOC CITY.....	13	16.0	13	16.0	8	9.8	1	1.2
TACLOBAN CITY.....	27	38.4	27	38.4	25	35.5	25	35.5
TAGBILARAN CITY.....	15	56.0	15	56.0	1	3.7	1	3.7
TOLEDO CITY.....	14	16.6	14	16.6	0	-	0	-
<b>REGION 7</b>	<b>333</b>	<b>11.1</b>	<b>330</b>	<b>11.0</b>	<b>3026</b>	<b>100.8</b>	<b>221</b>	<b>7.4</b>
LANAO DEL NORTE...	16	5.6	16	5.6	810	286.2	24	8.5
LANAO DEL SUR.....	12	2.5	12	2.5	419	89.0	1	0.2
MISAMIS OCC. ....	81	33.7	81	33.7	604	251.6	46	19.2
SULU.....	15	3.5	15	3.5	175	40.4	14	3.2
ZAMBOANGA DEL N. .	53	15.7	53	15.7	41	12.2	8	2.4
ZAMBOANGA DEL S. .	40	6.5	40	6.5	935	152.0	90	14.6
BASILAN CITY.....	8	3.0	8	3.8	3	1.4	3	1.4
DAPITAN CITY.....	5	13.7	5	13.7	7	19.2	7	19.2
ILIGAN CITY.....	14	18.0	14	18.0	15	19.2	15	19.2
MAHANT CITY.....	3	8.3	3	8.3	0	-	0	-
OZAMIZ CITY.....	17	29.4	17	29.4	9	15.6	9	15.6
TANGUB CITY.....	6	22.0	3	11.0	4	14.6	0	-
ZAMBOANGA CITY.....	63	35.6	63	35.6	4	2.3	4	2.3
<b>REGION 8</b>	<b>589</b>	<b>14.1</b>	<b>586</b>	<b>14.0</b>	<b>3514</b>	<b>84.3</b>	<b>867</b>	<b>20.8</b>
AGUSAN .....	36	14.3	36	14.3	134	53.4	39	15.5
BUKIDNON.....	15	5.7	15	5.7	279	105.7	36	13.6
CAMIGUIN.....	1	1.7	1	1.7	223	383.2	4	6.8
NORTH COTABATO....	142	11.7	142	11.7	366	38.8	112	9.3
SOUTH COTABATO....					462	175.3		
DAVAO DEL NORTE...					269	68.8		
DAVAO ORIENTAL....	59	6.6	59	6.6	125	71.0	133	15.0
DAVAO DEL SUR.....					131	40.7		
MISAMIS ORIENTAL...	80	27.4	80	27.4	153	52.4	115	39.4
SURIGAO DEL NORTE..	31	12.1	31	12.1	195	75.8	136	53.0
SURIGAO DEL SUR.....	53	24.2	53	24.2	955	436.1	167	76.2
DUTUAN CITY.....	33	30.0	33	30.0	51	46.3	51	46.3
CAGAYAN DE ORO.....	18	20.1	15	16.7	13	14.5	13	14.5
COTABATO CITY.....	11	22.3	11	22.3	0	-	0	-
DAVAO CITY.....	81	27.1	81	27.1	100	33.5	42	14.1
GENERAL SANTOS CITY	14	12.3	14	12.3	26	22.8	3	2.6
GINGOGG CITY .....	15	21.3	15	21.3	32	45.5	16	22.7

TABLE 15 - REPORTED CASES AND DEATHS FROM NOTIFIABLE DISEASES: PHILIPPINES  
AND EACH HEALTH REGION, PROVINCE AND CITY, 1968 (Continued...)

(Rates per 100,000 estimated midyear population)

Place	Influenza (480-483)				Pneumonias (490-493;763)			
	Cases		Deaths		Cases		Deaths	
	Number	Rate	Number	Rate	Number	Rate	Number	Rate
<u>PHILIPPINES</u>	<u>336143</u>	<u>936.7</u>	<u>2310</u>	<u>6.4</u>	<u>77861</u>	<u>217.0</u>	<u>43444</u>	<u>121.1</u>
<u>REGION 1</u>	<u>37568</u>	<u>1085.6</u>	<u>345</u>	<u>10.1</u>	<u>6420</u>	<u>187.2</u>	<u>3308</u>	<u>96.5</u>
ABRA.....	1910	1265.5	11	7.2	190	125.0	125	82.2
BENGUET.....	3403	1925.8	3	1.7	345	195.2	25	14.1
IFUGAO.....	1187	1164.8	2	2.0	30	29.4	16	15.7
ILOCOS NORTE.....	4819	1549.0	41	13.2	312	100.3	255	82.0
ILOCOS SUR.....	3913	881.3	27	6.1	376	84.7	300	69.6
KALINGA*APAYAO...	3515	2929.1	2	1.6	149	124.2	17	14.2
LA UNION.....	4256	1099.7	65	16.8	559	144.4	431	111.4
MT. PROVINCE.....	3857	3380.4	43	37.7	124	108.7	206	180.5
PANGASINAN.....	8439	645.5	89	6.8	2034	155.6	1492	114.1
DAGUIO CITY.....	1803	2679.0	0	-	1758	2612.2	90	133.7
DAGUPAN CITY.....	325	387.0	46	54.7	204	242.8	122	145.2
LAOAG CITY.....	134	203.3	9	13.6	213	323.2	94	142.6
SAN CARLOS CITY...	7	7.2	7	7.2	126	129.0	126	129.0
<u>REGION 2</u>	<u>16553</u>	<u>1218.0</u>	<u>53</u>	<u>3.9</u>	<u>3805</u>	<u>280.0</u>	<u>2324</u>	<u>171.0</u>
CAGAYAN.....	5202	881.7	29	5.0	2143	363.2	1197	202.8
ISABELA.....	6580	1122.8	18	3.1	1453	248.0	984	168.0
NUEVA VIZAYA....	4771	2607.1	6	3.3	209	114.2	143	78.1
<u>REGION 3</u>	<u>152495</u>	<u>1423.4</u>	<u>316</u>	<u>3.0</u>	<u>25846</u>	<u>241.2</u>	<u>14699</u>	<u>137.2</u>
BATAAN.....	2417	1252.3	1	0.5	311	161.1	281	145.5
BATANES.....	798	5700.0	0	-	105	750.0	12	85.7
BATANGAS.....	10578	1307.8	10	1.2	234	29.0	447	55.3
BULACAN.....	4855	659.2	12	1.6	870	118.2	712	96.7
CAVITE.....	7610	1839.5	5	1.2	533	128.8	403	97.4
LAGUNA.....	12757	2395.7	12	2.2	1671	313.8	673	126.4
MARINDUQUE.....	2187	1443.3	7	4.6	173	114.5	115	76.1
MINDORO OCC. ....	1780	1575.2	4	3.5	190	168.1	92	81.4
MINDORO OR. ....	4998	1633.3	11	3.6	434	141.8	299	97.7
NUEVA ECIJA.....	7738	1090.2	26	3.6	1520	214.1	974	137.2
PALAWAN.....	953	443.5	7	3.2	167	77.3	70	32.4
PAMPANGA.....	1865	268.3	7	1.0	1724	240.6	412	57.5
QUEZON.....	9873	1234.3	95	11.8	1341	167.6	967	120.8
RIZAL.....	41012	2971.0	37	3.6	3236	313.3	1534	148.5
ROMBLON.....	922	529.8	3	1.7	335	192.5	176	101.1
TARLAC.....	5876	1040.0	13	2.3	1193	211.2	616	109.0
ZAMBALES.....	1930	865.5	6	2.7	311	142.2	274	122.8
ANGELES CITY.....	4869	4754.8	2	2.0	693	676.7	156	152.3
CAVANATUAN CITY...	362	392.6	7	7.6	195	211.5	192	208.2
CALOCAN CITY.....	26033	10294.4	8	4.1	736	378.2	446	229.2
CAVITE CITY.....	978	1341.6	5	6.8	227	311.4	89	122.1
LIPA CITY.....	197	216.8	4	4.4	59	64.7	56	61.4

TABLE 15 - REPORTED CASES AND DEATHS FROM NOTIFIABLE DISEASES: PHILIPPINES  
AND EACH HEALTH REGION, PROVINCE AND CITY, 1968 (Continued...)

Place	(Rates per 100,000 estimated midyear population)							
	Influenza (480-483)				Pneumonias (490-493;763)			
	Cases		Deaths		Cases		Deaths	
	Number	Rate	Number	Rate	Number	Rate	Number	Rate
LUCENA CITY.....	578	887.8	1	1.5	133	204.3	133	204.3
MANILA.....	2475	165.1	27	1.8	7140	476.3	3648	245.7
OLONGAPO CITY....	408	631.6	0	-	145	224.4	145	224.4
BASAY CITY.....	1785	1025.3	3	1.7	499	286.6	289	166.0
QUEZON CITY.....	478	87.6	3	0.5	1396	256.0	1319	241.8
SAN PABLO CITY...	1673	1789.3	0	-	231	247.1	111	118.7
TAGAYTAY CITY....	131	1379.0	0	-	5	52.6	5	52.6
THREE MARTIRES...	374	6339.0	0	-	39	661.0	17	288.1
<u>REGION 4</u>	<u>14655</u>	<u>467.7</u>	<u>154</u>	<u>5.0</u>	<u>6848</u>	<u>218.6</u>	<u>4396</u>	<u>140.3</u>
ALAY.....	3182	528.7	11	1.8	894	148.5	615	115.5
CAMARINES NORTE..	2526	1014.4	0	-	562	225.7	551	221.3
CAMARINES SUR....	3421	373.2	78	8.5	2300	251.0	1468	160.1
CATANDUANES.....	861	416.0	14	6.7	353	170.5	319	154.1
MASLATE.....	276	62.0	21	4.7	395	88.7	395	88.7
SORSOGON.....	1823	396.3	19	4.1	1358	295.2	750	163.0
LEGASPI CITY.....	1368	1705.7	0	-	618	770.1	112	139.6
NAGA CITY.....	1196	1654.2	9	12.4	293	405.3	111	153.5
IRIGA CITY.....	2	2.0	2	2.0	75	74.2	75	74.2
<u>REGION 5</u>	<u>27560</u>	<u>677.5</u>	<u>339</u>	<u>8.3</u>	<u>6863</u>	<u>167.7</u>	<u>4237</u>	<u>104.2</u>
AKLAN.....	863	289.6	9	3.0	246	82.5	246	82.5
ANTIQUE.....	1103	350.1	28	8.8	519	164.7	396	125.7
CAPIZ.....	888	252.6	50	14.2	372	105.8	372	105.8
ILOILO.....	6394	593.7	78	7.2	1250	116.1	797	74.0
NEGROS OCC. ....	7396	680.5	83	7.6	2415	222.2	1150	105.8
DACLOD CITY.....	1837	1170.8	17	10.8	745	474.8	231	147.2
BAGO CITY.....	0	-	0	-	83	107.0	83	107.0
ILOILO CITY.....	2250	1119.4	8	4.0	1221	209.0	261	129.0
HOXAS CITY.....	1925	2939.0	2	3.0	140	213.7	139	212.2
SAN CARLOS CITY...	1961	1187.0	25	15.1	368	222.7	342	207.0
SILAY CITY.....	2930	3648.8	26	32.4	89	110.8	77	95.8
LA CARLOTA CITY..	2	2.6	2	2.6	109	145.3	37	49.3
CADIZ CITY.....	11	9.3	11	9.3	106	89.6	106	89.6
<u>REGION 6</u>	<u>33516</u>	<u>557.4</u>	<u>832</u>	<u>13.8</u>	<u>14265</u>	<u>237.2</u>	<u>8065</u>	<u>134.1</u>
BOHOL.....	6115	545.6	178	23.6	1520	201.5	1229	163.0
CEBU.....	6076	495.0	246	20.0	2843	231.6	1731	141.0
LEYTE DEL NORTE..	3114	280.0	103	9.3	2345	210.8	1284	115.4
LEYTE DEL SUR....	1042	376.2	26	9.4	480	173.3	255	92.0
NEGROS ORIENTAL..	3334	498.8	106	15.8	979	146.5	731	109.4
EASTERN SAMAR....	3003	952.4	28	8.8	897	284.5	252	80.0
NORTHERN SAMAR...	4114	1188.7	43	12.4	1043	301.3	955	276.0
WESTERN SAMAR....	2690	697.8	19	5.0	714	185.2	294	76.3



TABLE 15 - REPORTED CASES AND DEATHS FROM NOTIFIABLE DISEASES: PHILIPPINES  
AND EACH HEALTH REGION, PROVINCE AND CITY, 1968 (Continued...)

(Rates per 100,000 estimated midyear population)

Place	Influenza (480-483)				Pneumonias (490-493;763)			
	Cases		Deaths		Cases		Deaths	
	Number	Rate	Number	Rate	Number	Rate	Number	Rate
BAIS CITY.....	22	49.4	1	2.2	21	47.2	21	47.2
CALBAYOG CITY...	1199	1163.0	5	4.8	498	483.0	104	100.8
CANLAON CITY....	55	181.0	31	102.0	9	29.6	6	19.7
CEBU CITY.....	2169	653.1	22	6.6	1178	354.7	547	164.7
DANAO CITY.....	49	113.7	1	2.3	75	174.0	65	150.8
DUMAGUETE CITY..	962	1055.5	0	-	143	305.5	43	91.8
LAPU LAPU CITY..	127	196.1	5	7.8	144	224.6	91	142.0
ORmoc CITY.....	67	82.0	12	14.7	906	1109.0	163	199.5
TACLOBAN CITY...	473	672.8	1	1.4	345	490.7	147	209.1
TAGBILARAN CITY..	134	500.0	3	11.2	102	380.6	64	238.8
TOLEDO CITY.....	771	915.6	2	2.4	83	98.6	83	98.6
<u>REGION 7</u>	<u>21017</u>	<u>700.5</u>	<u>107</u>	<u>3.5</u>	<u>4735</u>	<u>157.8</u>	<u>2929</u>	<u>97.6</u>
LANAO DEL NORTE..	2281	806.0	2	0.7	382	135.0	230	81.3
LANAO DEL SUR...	3381	709.2	5	1.1	694	147.4	165	35.0
MISAMIS OCC. ...	1875	781.2	19	8.0	356	148.3	323	134.6
SULU.....	2049	473.2	4	1.0	554	128.0	203	46.8
ZAMBOANGA DEL N.	2390	710.3	21	6.2	557	165.5	557	165.5
ZAMBOANGA DEL S.	4310	700.7	43	7.0	941	153.0	703	114.3
BASILAN CITY....	443	211.8	0	-	76	36.3	62	29.6
DAPITAN CITY....	958	2624.6	9	24.6	133	364.4	81	222.0
ILIGAN CITY.....	1028	1318.0	1	1.3	254	325.6	198	253.8
MAHARI CITY.....	240	661.1	0	-	158	435.3	20	77.1
OZAMIZ CITY.....	823	1426.3	2	3.4	147	254.7	92	159.4
TANGUB CITY.....	45	164.6	0	-	64	234.4	64	234.4
ZAMBOANGA CITY..	1237	699.6	1	0.5	419	237.0	223	126.1
<u>REGION 8</u>	<u>32779</u>	<u>766.4</u>	<u>164</u>	<u>4.0</u>	<u>9079</u>	<u>217.8</u>	<u>3486</u>	<u>83.6</u>
AGUSAN.....	2579	61.8	15	6.0	673	16.1	280	111.6
BUICIDNON.....	1128	427.3	3	1.1	355	134.4	185	70.1
CAMIGUIN.....	247	424.4	0	-	71	122.0	6	10.3
NORTH COTABATO..	3643	386.2	11	1.2	2247	227.6	403	42.7
SOUTH COTABATO..	6037	2291.1	40	15.2	623	236.4	160	60.7
DAVAO DEL NORTE..	3005	768.3	10	2.6	1957	500.4	507	129.6
DAVAO ORIENTAL..	508	288.1	2	1.1	0	-	0	-
DAVAO DEL SUR...	0	-	0	-	88	27.4	60	18.7
MISAMIS ORIENTAL.	5038	1726.0	20	6.8	464	159.0	464	159.0
SURIGAO DEL NORTE	986	383.6	21	8.2	239	93.0	239	93.0
SURIGAO DEL SUR..	16	7.3	16	7.3	548	250.2	345	157.5
BUTUAN CITY.....	525	476.8	8	7.3	274	248.8	222	201.6
CAGAYAN DE ORC..	5137	5733.2	1	1.1	210	234.3	119	132.8
COTABATO CITY...	1065	2164.6	1	2.0	201	408.5	29	59.0
DAVAO CITY.....	2112	708.4	8	2.7	1027	344.3	317	106.3
GENERAL SANTOS...	35	30.7	1	0.8	48	36.8	42	36.8
GINGOGG CITY....	718	1021.3	7	10.0	160	227.6	108	153.6

TABLE 15 - REPORTED CASES AND DEATHS FROM NOTIFIABLE DISEASES: PHILIPPINES  
AND EACH HEALTH REGION, COVERED CITY, 1963 (Continued ...)

(Rates per 100,000 estimated mid-year population)

Place	Bronchitis (500-502)				Gastro-enteritis and Colitis (571-572;764)			
	Cases		Deaths		Cases		Deaths	
	Number	Rate	Number	Rate	Number	Rate	Number	Rate
<b>PHILIPPINES</b>	289026	305.5	1197	33.4	179129	477.2	14795	41.2
<b>REGION 1</b>	28191	222.1	1411	41.1	21864	63.2	117	34.3
AERAS.....	1559	125.6		57.2	1364	97.4	5	31.1
BENGUET.....	2254	1275.6	10	5.6	2114	1196.4	11	6.2
BUFUGAO.....	794	735.0		-	98	96.2		7.8
ILOCOS NORTE.....	2884	927.0	155	49.8	1557	50.5	74	23.2
ILOCOS SUR.....	2177	490.3	154	34.7	3341	752.5	119	26.8
KALINGA*APAYAO...	2904	2220.0	2	16.6	1859	154.2	5	4.2
LA UNION.....	2306	616.5	210	54.2	2500	644.6	150	38.7
MT. PROVINCE.....	1573	137.6	136	119.2	2245	1967.5	112	98.1
PANGASINAN.....	9492	726.1	482	36.3	5626	430.3	416	31.8
LAGUIG CITY.....	1852	2514.1		-	3386	531.2	40	59.4
DAGUPAN CITY.....	108	221.4	17	20.2	536	63.1	3	99.8
LAOAG CITY.....	234	355.1	30	57.6	115	174.5	37	59.2
SAN CARLOS CITY...	101	103.4	101	103.4	63	64.5	63	64.5
<b>REGION 2</b>	17346	1276.4	952	70.0	6975	513.2	537	37.3
CAGYAN.....	5572	944.4	507	36.0	2739	464.2	100	30.3
ISABELA.....	7074	1210.6	310	54.3	4121	703.2	294	50.2
NUEVA VIZCAYA.....	4600	2557.4	125	60.3	115	62.0	33	10.0
<b>REGION 3</b>	28358	824.0	1922	18.0	58200	543.3	4729	44.1
BATAAN.....	1460	756.5	9	4.6	1303	675.1	97	50.2
BATANES.....	285	2035.7	1	7.1	583	4164.3	0	-
BATANGAS.....	4127	510.3	245	30.3	3301	410.0	157	19.4
BULACAN.....	2619	355.8	29	4.0	1939	263.4	246	33.4
CAVITE.....	3296	796.7	5	20.5	2303	556.7	156	37.7
LAGUNA.....	7245	1300.5	92	17.3	1052	197.5	101	24.0
MARINDUQUE.....	1626	1076.3	77	51.0	1006	1196.0	110	72.8
MINDORO OCC.....	633	500.2	36	31.0	579	512.4	52	46.0
MINDORO OR.....	1820	594.0	310	13.3	1740	560.4	136	54.3
NUEVA ECIJA.....	6219	76.2	7	13.0	57	13.7	5	13.4
PALAWAN.....	1074	37.6	24	25.0	30	20.0	53	24.5
PAMPANGA.....	1011	1243.5	3	4.2	1613	922.0	157	22.0
QUEZON.....	741	100.2	302	49.0	5594	574.3	433	54.1
RIZAL.....	11603	1074.1	72	7.0	5551	537.5	611	59.1
ROSELON.....	1	517.0	51	29.3	22	472.4	105	60.3
TAILAC.....	3132	554.3	116	20.5	5140	909.7	26	46.0
ZAMBALES.....	2199	936.4	16	7.2	710	321.1	5	42.6
ANGELES CITY.....	1597	1559.6	11	10.7	1309	1356.4	66	64.4
CABANATUAN CITY...	103	209.3	3	3.2	209	226.7	63	60.3
CALOOCAN CITY.....	1701	874.1	36	17.5	1440	744.1	135	69.4
CAVITE CITY.....	3072	9311.4	2	2.7	1550	2130.5	53	72.7
LIPA CITY.....	121	132.7	42	46.0	102	111.0	32	35.1

TABLE 15 - REPORTED CASES AND DEATHS FROM NOTIFIABLE DISEASES: PHILIPPINES  
AND EACH HEALTH REGION, PROVINCE AND CITY, 1962 (Continued...)

(rates per 100,000 estimated midyear population)

Place	Bronchitis (500-502)				Gastro-enteritis and Colitis (571-572;764)			
	Cases		Deaths		Cases		Deaths	
	Number	Rate	Number	Rate	Number	Rate	Number	Rate
LUCENA CITY.....	404	620.6	3	4.6	512	786.5	83	127.5
MANILA .....	3212	214.3	23	1.5	7188	470.5	886	59.1
OLONGAPO CITY....	639	989.2	4	6.2	831	1286.4	59	91.3
PASAY CITY.....	3150	1002.3	66	38.0	743	426.7	62	35.6
QUEZON CITY.....	661	1202.7	10	1.8	1768	324.1	237	43.4
SAN PABLO CITY...	583	623.5	31	33.1	705	754.0	68	72.7
TAGAYTAY CITY....	25	263.1	3	31.6	114	1200.0	9	94.7
THREE MARTIRES...	119	2017.0	0	-	175	2966.1	2	33.8
<u>REGION 4</u>	16799	536.2	1572	50.2	17774	567.3	1578	50.4
ALBAY.....	2446	406.4	549	91.2	3991	663.2	237	45.4
CAMARINES NORTE...	2308	927.0	66	26.5	2785	1118.4	188	75.5
CAMARINES SUR.....	6546	714.1	417	45.5	2790	304.3	451	49.2
CATANDUANES.....	1334	644.4	50	24.1	2303	1112.5	123	59.4
MASBATE.....	1096	246.3	182	40.8	898	201.8	171	38.4
SORSOGON.....	1690	367.4	187	40.6	3032	659.1	242	52.6
LEGASPI CITY.....	1022	1349.11	56	69.8	1351	1684.5	56	69.8
NAGA CITY.....	272	376.2	40	55.3	590	816.0	40	55.3
IRIGA CITY.....	25	24.7	25	24.7	34	33.6	34	33.6
<u>REGION 5</u>	24815	610.0	1155	28.4	10245	251.8	1343	33.0
AKLAN .....	510	171.1	101	33.8	225	75.5	46	15.4
ANTIQUE.....	1435	471.4	46	14.6	355	112.7	88	28.0
CAPIZ.....	650	185.0	192	54.6	2255	641.5	126	35.8
ILOILO.....	5448	505.8	328	30.4	4233	393.0	130	13.1
NEGROS OCC. ....	9726	895.0	323	29.7	923	85.0	511	47.0
BACOLOD CITY.....	4588	2924.1	21	13.4	1321	841.9	135	86.0
BAGO CITY.....	0	-	0	-	2	31.0	24	31.0
ILOILO CITY.....	46	207.0	76	37.8	386	192.0	99	49.2
ROXAS CITY.....	260	397.0	45	68.7	219	334.3	68	103.8
SAN CARLOS CITY...	1479	8923	4	24	100	60.5	27	16.3
SILAY CITY.....	92	114.6	13	16.2	183	227.9	52	64.7
LA CARLOTA CITY...	134	178.6	2	26	15	20.0	15	20.0
CADIZ CITY.....	27	22.9	4	34	6	5.1	22	18.6
<u>REGION 6</u>	35493	590.3	2603	43.3	25022	416.1	2514	41.8
BOHOL.....	4499	596.5	289	38.3	2933	389.5	293	38.8
CEBU.....	5287	430.0	508	41.4	5023	409.2	617	50.3
LEYTE DEL NORTE...	5062	455.2	521	46.8	3416	307.2	355	32.0
LEYTE DEL SUR.....	2742	989.8	103	37.2	657	237.2	61	22.0
NEGROS ORIENTAL...	4009	599.8	227	34.0	2246	336.1	266	39.8
EASTERN SAMAR.....	503	159.5	68	21.5	346	109.7	50	15.8
NORTHERN SAMAR...	3868	1117.6	360	104.0	285	746.9	314	0.7
WESTERN SAMAR.....	3335	865.1	166	43.1	3017	782.6	78	20.2

TABLE 15 - REPORTED CASES AND DEATHS FROM NOTIFIABLE DISEASES: HILIGANES  
AND EACH HEALTH REGION, PROVINCE AND CITY, 1968 (Continued...)

(Rates per 100,000 estimated midyear population)

Place	Pneumonia and Bronchitis (500-502)				Gastroenteritis and Colitis (571-572;764)			
	Cases		Deaths		Cases		Deaths	
	Number	Rate	Number	Rate	Number	Rate	Number	Rate
DAVAO CITY.....	29	200.0	6	13.5	3	6.7	3	6.7
CALLAYOG CITY....	2305	2235.7	134	130.0	993	963.1	59	57.2
CANLON CITY.....	178	515.5	29	95.4	94	309.2	23	76.6
CEBU CITY.....	1734	522.1	93	21.0	1063	320.1	171	51.5
DANAO CITY.....	60	139.2	2	4.6	90	208.0	17	39.4
DUMAGUETE CITY...	1116	2334.6	6	12.6	506	1031.2	20	42.7
LAPU LAPU CITY...	98	137.3	15	23.4	227	352.1	19	29.6
ORMOC CITY.....	43	52.6	11	13.4	152	176.0	5	71.0
TACLOBAN CITY....	322	450.0	55	70.2	309	433.5	64	91.0
TAGBILARAN CITY..	105	690.3	1	3.7	8	32.3	13	48.5
TOLEDO CITY.....	77	91.4	9	10.7	1269	1507.1	33	39.2
REGION 7	23297	776.5	924	30.0	14302	477.0	1185	39.5
LANAO DEL NORTE..	2139	759.0	74	32.1	1194	422.0	96	84.0
LANAO DEL SUR....	2421	514.3	70	16.6	1803	383.0	110	23.4
MISAMIS OCC. ....	1039	787.1	189	70.7	759	316.2	132	55.0
SULU.....	3539	317.3	54	12.5	3234	746.0	75	17.3
ZAMBOANGA DEL N..	2584	760.0	137	40.7	746	221.7	142	44.0
ZAMBOANGA DEL S..	6557	1066.0	217	35.3	2323	377.6	277	45.0
BASILAN CITY.....	935	447.1	10	4.8	364	174.1	34	16.2
DAITAN CITY.....	560	1534.2	3	3.2	950	2624.6	18	49.3
ILIGAN CITY.....	752	964.1	70	100.0	355	455.1	79	101.3
MARANT CITY.....	263	724.5	6	16.5	751	2060.8	39	107.4
OZAMIZ CITY.....	507	870.6	23	39.0	460	797.2	46	79.7
TANGUB CITY.....	24	30.0	5	10.3	4	14.6	4	14.6
ZAMBOANGA CITY...	1127	637.4	33	10.6	1657	937.2	127	71.8
REGION 8	54727	1313.0	1441	34.6	24421	506.0	1761	42.2
AGUSAN .....	2445	50.6	39	35.5	2332	56.0	137	54.6
BUKIDNON.....	2007	760.2	54	20.4	792	300.0	74	28.0
CAMIGUIN.....	840	1443.3	12	20.6	590	1027.5	5	8.6
NORTH COTABATO...	6000	636.0	80	8.5	4070	432.3	160	17.0
SOUTH COTABATO...	4285	1626.1	70	26.6	2350	591.0	90	34.2
DAVAO DEL NORTE..	5235	1330.5	70	17.9	2222	560.1	229	58.6
DAVAO ORIENTAL...	496	201.3	45	25.3	331	191.7	60	34.0
DAVAO DEL SUR....	359	111.7	35	10.9	0	-	0	-
MISAMIS ORIENTAL..	33663	1254.0	225	77.1	2957	1013.4	197	67.5
SURIGAO DEL NORTE.	4523	1760.0	101	70.4	1000	424.1	105	40.8
SURIGAO DEL SUR..	19662	970.1	196	99.5	4620	2109.6	171	78.1
BUTUAN CITY.....	830	753.0	232	210.7	1035	940.0	241	218.8
CAGAYAN DE ORO...	35	39.1	35	39.1	90	1109.4	44	49.1
COTABATO CITY....	677	1376.0	4	0.1	400	829.3	20	40.6
DAVAO CITY.....	793	265.0	74	24.8	967	324.2	135	45.2
GENERAL SANTOS...	35	30.7	0	-	37	32.4	15	13.1
GINGOGG CITY....	2642	4042.7	39	55.5	490	708.4	73	111.0

TABLE 15 - REPORTED CASES AND DEATHS FROM NOTIFIABLE DISEASES: HILL INES  
AND EACH HEALTH REGION, PROVINCE AND CITY, 1961 (Continued...)

(Rates per 100,000 estimated midyear population)

Place	Ophthalmia Neonatorum (765)				H-Fever* (H-765)			
	Cases		Deaths		Cases		Deaths	
	Number	Rate	Number	Rate	Number	Rate	Number	Rate
<u>PHILIPPINES</u>	<u>192</u>	<u>0.5</u>	<u>1</u>	<u>0.003</u>	<u>1116</u>	<u>3.1</u>	<u>115</u>	<u>0.3</u>
<u>REGION 1</u>	<u>17</u>	<u>0.5</u>	<u>0</u>	<u>-</u>	<u>8</u>	<u>0.2</u>	<u>0</u>	<u>-</u>
ABRA.....	0	-	0	-	1	0.6	0	-
BENGUET.....	0	-	0	-	0	-	0	-
IFUGAO.....	0	-	0	-	0	-	0	-
ILOCOS NORTE...	0	-	0	-	0	-	0	-
ILOCOS SUR.....	0	-	0	-	2	0.4	0	-
KALINGA APAYAO..	0	-	0	-	0	-	0	-
LA UNION.....	0	-	0	-	0	-	0	-
MT. PROVINCE.....	0	-	0	-	0	-	0	-
PANGASINAN.....	17	1.3	0	-	2	0.1	0	-
BAGUIO CITY....	0	-	0	-	0	-	0	-
BAGUIO CITY....	0	-	0	-	3	3.6	0	-
LAOAG CITY.....	0	-	0	-	0	-	0	-
SAN CARLOS CITY..	0	-	0	-	0	-	0	-
<u>REGION 2</u>	<u>0</u>	<u>-</u>	<u>0</u>	<u>-</u>	<u>0</u>	<u>-</u>	<u>0</u>	<u>-</u>
CAGAYAN.....	0	-	0	-	0	-	0	-
ISABELA.....	0	-	0	-	0	-	0	-
NUEVA VIZCAYA...	0	-	0	-	0	-	0	-
<u>REGION 3</u>	<u>69</u>	<u>0.6</u>	<u>1</u>	<u>0.01</u>	<u>925</u>	<u>3.6</u>	<u>40</u>	<u>0.4</u>
BATAAN.....	0	-	0	-	0	-	0	-
BATANES.....	0	-	0	-	0	-	0	-
BATANGAS.....	0	-	0	-	5	0.6	1	0.1
BULACAN.....	0	-	0	-	35	4.7	4	0.5
CAVITE.....	0	-	0	-	13	3.1	0	-
LAGUNA.....	1	0.2	0	-	7	1.3	0	-
MARINDUQUE.....	0	-	0	-	1	0.6	1	0.6
MINDORO OCC. ...	0	-	0	-	0	-	0	-
MINDORO OR. ....	0	-	0	-	1	0.3	0	-
NUEVA ECIJA.....	0	-	0	-	2	0.3	0	-
PALAUAN.....	0	-	0	-	0	-	0	-
PAMPANGA.....	0	-	0	-	1	0.1	0	-
QUEZON.....	41	5.1	0	-	8	1.9	2	0.3
RIZAL.....	0	-	0	-	116	11.2	4	0.4
ROMBLON.....	0	-	0	-	0	-	0	-
TARLAC.....	24	4.2	0	-	1	0.2	0	-
ZAMBALLES.....	0	-	0	-	12	5.4	0	-
ANGELES CITY....	1	1.0	0	-	1	0.1	0	-
CABANATUAN CITY..	0	-	0	-	0	-	0	-
CALOOCAN CITY....	0	-	0	-	122	62.7	2	1.0
CAVITE CITY.....	0	-	0	-	4	5.5	0	-
LIPA CITY.....	0	-	0	-	4	4.4	4	4.4

\* Acute toxic febrile condition in the phase.

TABLE 15- REPORTED CASES AND DEATHS FROM NOTIFIABLE DISEASES: PHILIPPINES  
AND EACH HEALTH REGION, PROVINCE AND CITY, 1968 (Continued...)

(rates per 100,000 estimated midyear population)

Place	Ophthalmia Neonatorum (765)				H-Fever* (H-788)			
	Cases		Deaths		Cases		Deaths	
	Number	Rate	Number	Rate	Number	Rate	Number	Rate
LUCENA CITY.....	1	1.5	0	-	1	1.5	0	-
MANILA.....	1	0.06	1	0.06	442	29.5	21	1.4
OLONGAPO CITY.....	0	-	0	-	1	1.5	0	-
PASAY CITY.....	0	-	0	-	33	19.0	0	-
QUEZON CITY.....	0	-	0	-	113	20.7	0	-
SAN PABLO CITY....	0	-	0	-	2	2.1	1	1.1
TAGAYTAY CITY....	0	-	0	-	0	-	0	-
TRINIDAD CITY.....	0	-	0	-	0	-	0	-
REGION 4	1	0.03	0	-	23	0.7	4	0.1
ALBAY.....	0	-	0	-	2	0.2	1	0.2
CAMARINES NORTE..	0	-	0	-	2	0.8	0	-
CAMARINES SUR....	0	-	0	-	14	1.5	0	-
GATANDUANES.....	0	-	0	-	0	-	0	-
MASBATE.....	0	-	0	-	0	-	0	-
SORSOGON.....	1	0.2	0	-	2	0.4	2	0.4
LEGASPI CITY.....	0	-	0	-	1	1.2	1	1.2
NAGA CITY.....	0	-	0	-	0	-	0	-
IRIGA CITY.....	0	-	0	-	2	2.0	0	-
REGION 5	97	2.4	0	-	10	0.1	5	0.1
AKLAN.....	0	-	0	-	0	-	0	-
ANTIQUE.....	0	-	0	-	0	-	0	-
CAPIZ.....	0	-	0	-	0	-	0	-
ILOILO.....	0	-	0	-	0	-	0	-
NEGROS OCC. ....	93	8.5	0	-	4	0.4	4	0.4
BACOLOD CITY.....	4	2.5	0	-	4	2.4	0	-
BAGO CITY.....	0	-	0	-	0	-	0	-
ILOILO CITY.....	0	-	0	-	1	0.5	1	0.5
ROXAS CITY.....	0	-	0	-	1	1.3	0	-
SAN CARLOS CITY..	0	-	0	-	0	-	0	-
SILAY CITY.....	0	-	0	-	0	-	0	-
LA CARLOTA CITY..	0	-	0	-	0	-	0	-
CADIZ CITY.....	0	-	0	-	0	-	0	-
REGION 6	2	0.03	0	-	126	2.1	51	0.8
BOHOL.....	0	-	0	-	1	0.1	1	0.1
CEBU.....	0	-	0	-	5	0.4	5	0.4
LEYTE DEL NORTE..	0	-	0	-	2	0.08	1	0.4
LEYTE DEL SUR....	0	-	0	-	1	0.4	0	-
NEGROS ORIENTAL..	0	-	0	-	49	7.3	7	1.0
EASTERN SAMAR....	0	-	0	-	0	-	0	-
NORTHERN SAMAR..	0	-	0	-	3	0.8	3	0.8
WESTERN SAMAR....	0	-	0	-	10	2.6	8	2.1

\* Acute toxic febrile condition with hemorrhage.

TABLE 15- REPORTED CASES AND DEATHS FROM NOTIFIABLE DISEASES: PHILIPPINES  
AND EACH HEALTH REGION, PROVINCE AND CITY, 1968 (Continued...)

(Rates per 100,000 estimated midyear population)

Place	Ophthalmia Neonatorum (765)				H-Fever* (H-788)			
	Cases		Deaths		Cases		Deaths	
	Number	Rate	Number	Rate	Number	Rate	Number	Rate
BAIS CITY.....	1	2.2	0	-	0	-	0	-
CALBAYOG CITY....	0	-	0	-	7	6.8	1	1.0
CANLAON CITY.....	0	-	0	-	0	-	0	-
CEBU CITY.....	0	-	0	-	39	11.7	24	7.2
DANAO CITY.....	1	2.3	0	-	0	-	0	-
DUMAGUETE CITY....	0	-	0	-	3	6.4	0	-
LAPU LAPU CITY....	0	-	0	-	4	6.2	1	1.5
CEMOC CITY.....	0	-	0	-	2	2.4	0	-
TACLOBAN CITY....	0	-	0	-	0	-	0	-
TAGBILARAN CITY..	0	-	0	-	0	-	0	-
TOLEDO CITY.....	0	-	0	-	0	-	0	-
REGION 7	4	0.1	0	-	9	0.3	5	0.2
LANAO DEL NORTE..	0	-	0	-	0	-	0	-
LANAO DEL SUR....	0	-	0	-	0	-	0	-
MISAMIS OCC. ....	0	-	0	-	2	0.8	0	-
SULU.....	0	-	0	-	0	-	0	-
ZAMBOANGA DEL N.	0	-	0	-	0	-	0	-
ZAMBOANGA DEL S..	4	0.6	0	-	4	0.6	4	0.6
BASILAN CITY.....	0	-	0	-	1	0.5	1	0.5
DAPITAN CITY.....	0	-	0	-	0	-	0	-
ILIGAN CITY.....	0	-	0	-	1	1.3	0	-
MAKAWI CITY.....	0	-	0	-	0	-	0	-
OZAMIZ CITY.....	0	-	0	-	1	1.7	0	-
TANGUB CITY.....	0	-	0	-	0	-	0	-
ZAMBOANGA CITY....	0	-	0	-	0	-	0	-
REGION 8	2	0.05	0	-	15	0.3	10	0.2
AGUSAN.....	0	-	0	-	1	0.4	0	-
BUKIDNON.....	0	-	0	-	0	-	0	-
CAMIGUIN.....	0	-	0	-	0	-	0	-
NORTH COTABATO..	0	-	0	-	5	0.5	5	0.4
SOUTH COTABATO..	1	0.4	0	-	0	-	0	-
DAVAO DEL NORTE..	0	-	0	-	0	-	0	-
DAVAO ORIENTAL..	0	-	0	-	1	0.3	0	-
DAVAO DEL SUR....	1	0.3	0	-	0	-	0	-
MISAMIS ORIENTAL	0	-	0	-	1	0.3	0	-
SURIGAO DEL NORTE	0	-	0	-	0	-	0	-
SURIGAO DEL SUR..	0	-	0	-	0	-	0	-
BUTUAN CITY.....	0	-	0	-	0	-	0	-
CAGAYAN DE ORO...	0	-	0	-	1	1.1	0	-
COTABATO CITY.....	0	-	0	-	0	-	0	-
DAVAO CITY.....	0	-	0	-	2	0.3	1	0.3
GENERAL SANTOS CITY	0	-	0	-	3	2.6	2	1.7
GINGOGG CITY.....	0	-	0	-	2	2.8	2	2.8

\*Acute Toxic febrile condition with hemorrhage.

TABLE 16 - REPORTED CASES AND EXPECTED (QUANTILE) LIMITS OF OCCURRENCE OF SELECTED NOTIFIABLE DISEASES BY WEEK: PHILIPPINES, 1968

WEEK	Typhoid and Paratyphoid fevers (040-041)			Cholera El-Tor (043)			Dysentery, all Forms (045-048)		
	Upper Limit	Lower limit	1968	Upper Limit	Lower Limit	1968	Upper limit	Lower Limit	1968
1	4	3	16	145	59	24	368	290	423
2	7	6	22	122	74	18	418	346	403
3	8	7	10	146	64	39	376	314	365
4	6	5	18	196	122	27	368	294	439
5	6	5	23	114	81	14	368	314	381
6	6	5	31	100	68	24	370	337	377
7	8	5	11	76	57	26	344	294	410
8	4	3	19	57	44	8	374	309	350
9	5	4	16	63	27	8	324	282	315
10	6	6	15	62	36	21	325	283	289
11	4	3	10	78	40	28	326	285	327
12	8	6	8	77	33	27	362	331	329
13	4	4	5	74	37	43	292	246	315
14	6	6	3	99	30	24	330	294	304
15	5	4	12	59	20	32	277	247	327
16	7	6	16	58	13	26	278	242	323
17	7	4	18	47	20	74	296	262	315
18	5	4	13	57	40	14	248	230	324
19	3	2	16	67	41	48	316	298	316
20	7	6	29	61	42	32	306	288	341
21	5	4	12	67	27	28	376	326	308
22	4	4	19	116	41	61	368	328	314
23	6	4	23	114	24	58	352	324	420
24	4	4	15	117	67	51	417	347	353
25	6	4	19	157	34	46	470	409	452
26	4	2	21	169	73	86	389	377	412



TABLE 16 - REPORTED CASES AND EXPECTED (QUANTILE) LIMITS OF OCCURRENCE OF SELECTED NOTIFIABLE DISEASES BY WEEK: PHILIPPINES, 1968  
(Continued...)

WEEK	Typhoid and Paratyphoid fevers (040-041)			Cholera and Typhoid (043)			Dysentery All Forms (045-048)		
	Upper Limit	Lower Limit	1968	Upper Limit	Lower Limit	1968	Upper Limit	Lower Limit	1968
27	5	4	14	212	74	101	470	399	369
28	4	3	12	194	65	158	542	486	519
29	7	6	9	203	66	163	530	490	487
30	8	8	8	202	80	159	515	497	412
31	5	4	6	227	146	133	533	492	434
32	5	3	5	187	120	126	463	429	409
33	4	3	20	164	92	137	429	415	377
34	6	4	22	162	118	103	428	401	386
35	5	4	7	152	90	135	384	354	360
36	4	4	16	123	94	148	382	372	348
37	4	2	15	107	62	116	429	401	373
38	5	5	19	158	135	265	356	306	405
39	3	3	4	185	146	179	393	350	362
40	6	5	19	152	125	114	345	298	401
41	5	5	7	209	121	136	362	339	351
42	4	4	4	115	111	135	452	359	333
43	4	2	12	115	96	143	330	289	370
44	3	2	12	88	65	78	314	290	335
45	5	4	7	113	104	50	356	330	317
46	4	3	6	126	87	76	388	345	376
47	4	4	4	120	79	62	376	342	351
48	4	2	19	89	81	24	350	312	339
49	4	3	4	114	55	56	347	332	336
50	3	2	5	140	66	23	355	336	308
51	5	2	12	15	66	16	359	298	341
52	7	6	12	228	69	24	346	304	356

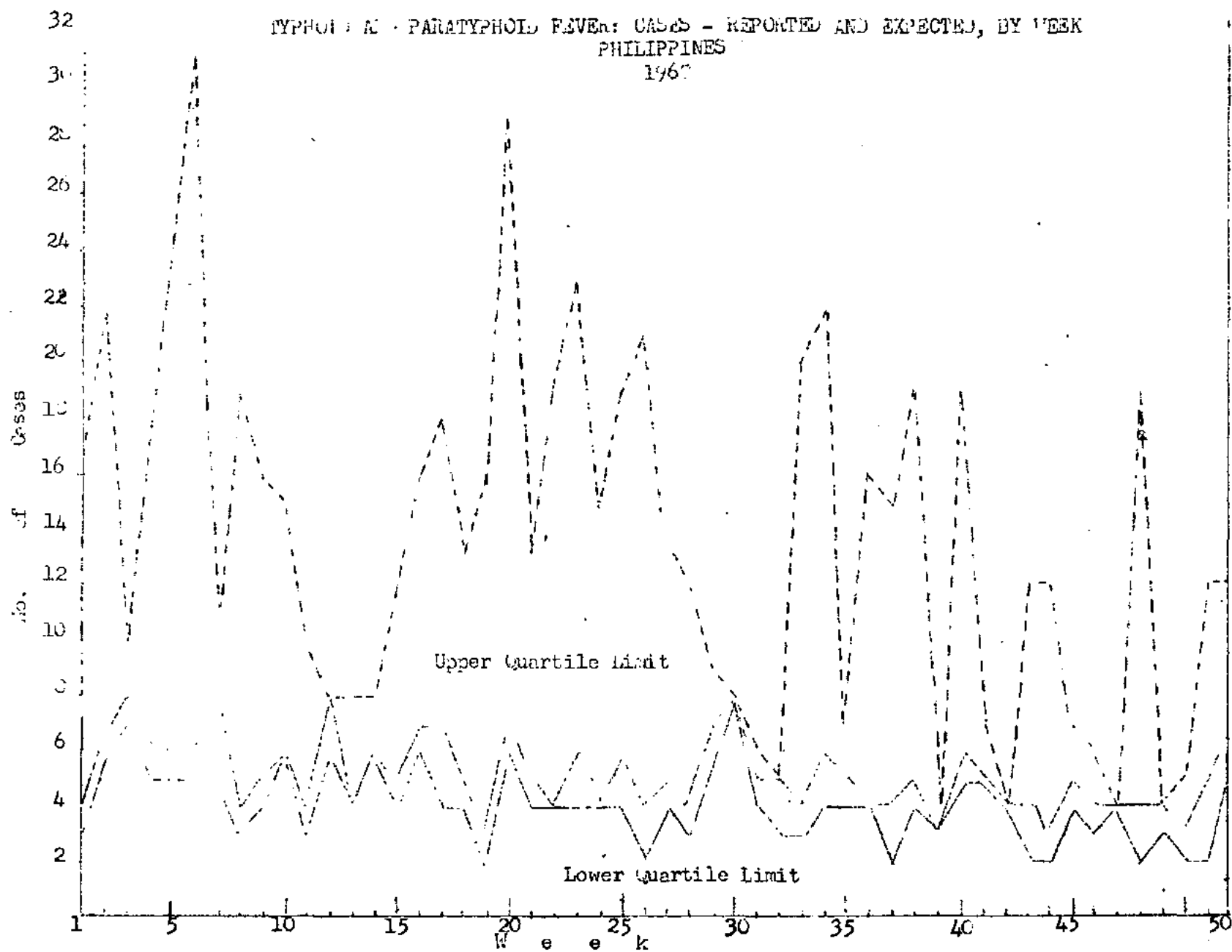

Figure 11

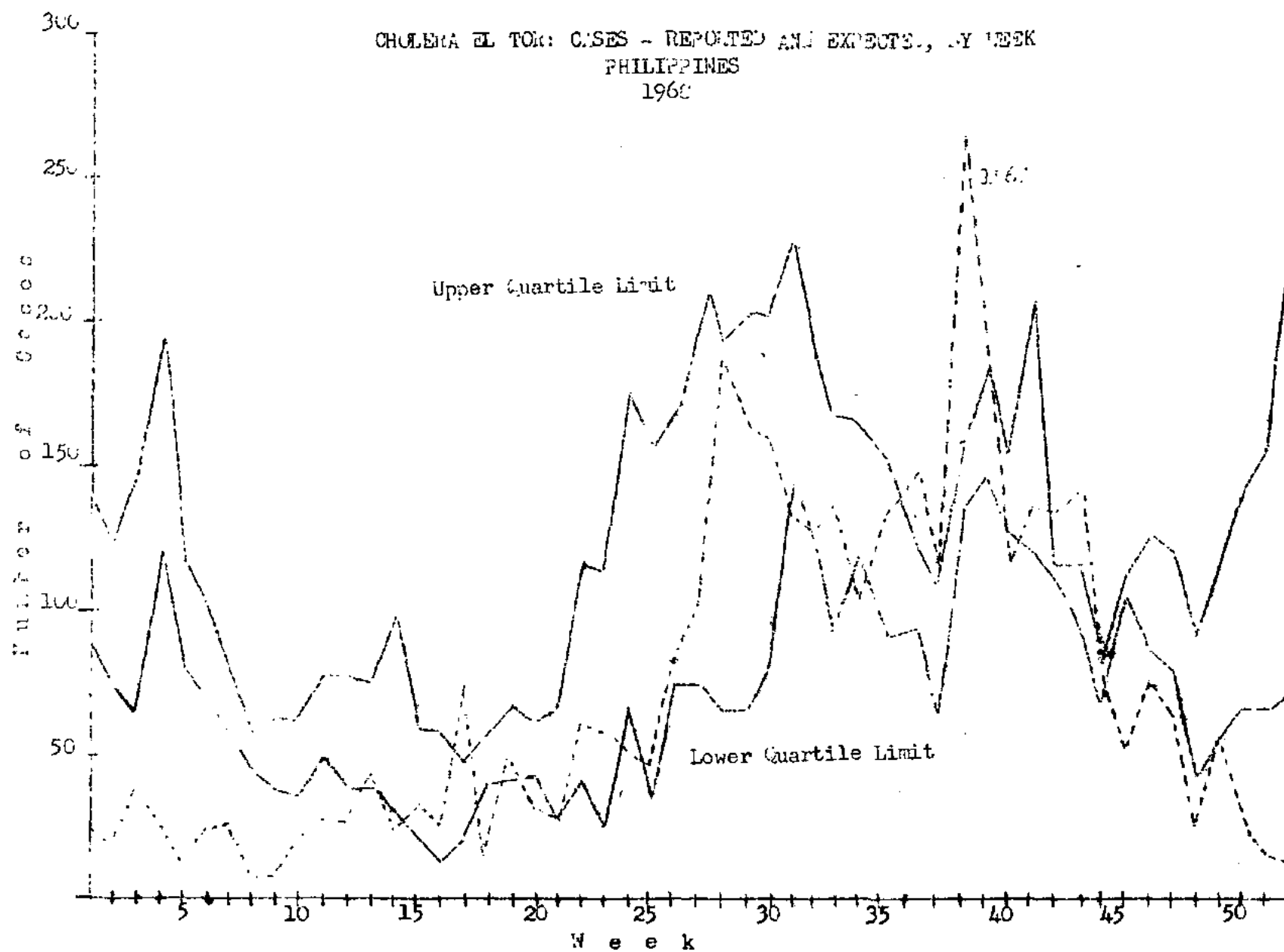

Figure 12

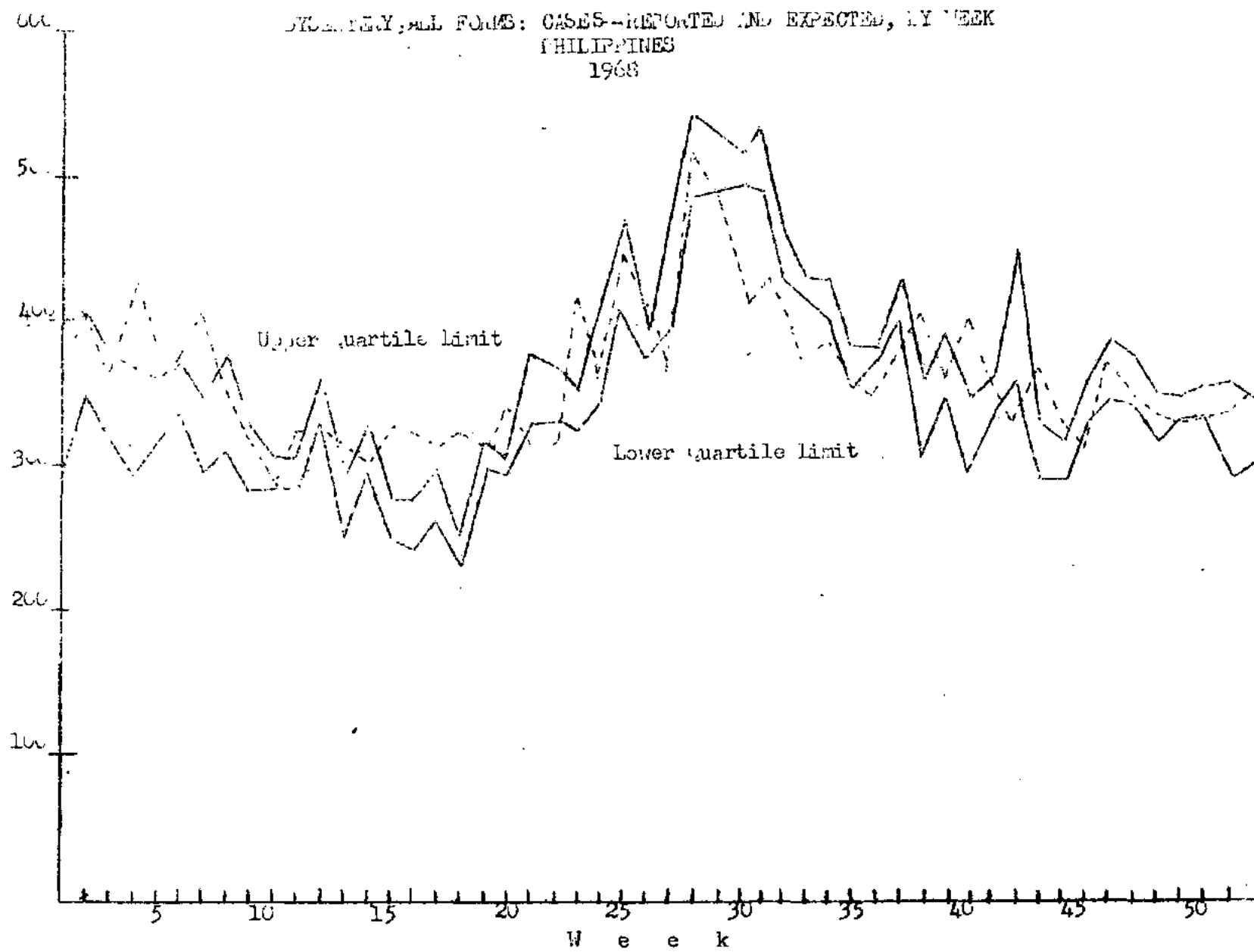

Figure 13

TABLE 16 - REPORTED CASES AND EXPECTED (QUANTILE) LIMITS OF OCCURRENCE OF SELECTED NOTIFIABLE DISEASES BY WEEK: PHILIPPINES, 1968  
(Continued...)

WEEK	Diphtheria (055)			Whooping Cough (056)			Tetanus (61)		
	Upper Limit	Lower Limit	1968	Upper Limit	Lower Limit	1968	Upper Limit	Lower Limit	1968
1	28	24	24	460	430	346	89	70	77
2	36	29	20	572	464	382	86	80	79
3	38	28	34	502	400	276	82	74	77
4	30	24	23	542	466	392	85	82	71
5	34	28	30	539	462	345	78	72	83
6	46	44	21	530	459	330	94	88	76
7	36	28	29	534	474	460	76	76	70
8	35	32	25	522	464	636	76	71	73
9	44	32	30	496	444	428	80	74	74
10	34	34	27	567	466	376	83	80	82
11	34	30	24	557	472	395	83	76	72
12	36	31	31	560	456	353	82	78	80
13	34	30	30	492	432	364	78	76	79
14	33	29	27	436	378	315	74	72	82
15	23	20	26	474	376	289	74	70	93
16	31	25	26	528	454	376	80	75	71
17	25	24	29	464	401	415	72	69	73
18	24	22	24	417	378	342	70	66	76
19	26	24	26	476	423	388	86	80	77
20	26	23	35	440	382	357	82	76	75
21	22	21	33	464	390	367	82	76	80
22	23	18	24	444	369	315	94	81	83
23	26	22	23	404	352	413	87	81	87
24	26	21	26	409	338	323	77	72	96
25	21	18	23	444	404	389	78	74	81
26	27	24	44	419	359	382	76	73	96

TABLE 16 - REPORTED CASES AND EXPECTED (QUANTILE) LIMITS OF OCCURRENCE OF SELECTED NOTIFIABLE DISEASES BY WEEK: PHILIPPINES, 1968  
(Continued...)

WEEK	Diphtheria (055)			Whooping Cough (056)			Tetanus (061)		
	Upper Limit	Lower Limit	1968	Upper Limit	Lower Limit	1968	Upper Limit	Lower Limit	1968
27	28	24	34	361	340	358	74	74	87
28	33	32	21	437	360	325	82	74	88
29	27	24	24	412	377	419	84	79	72
30	35	32	31	412	358	375	85	79	75
31	28	26	22	388	368	309	78	76	79
32	33	27	25	393	350	419	74	70	82
33	38	34	22	412	350	411	79	76	80
34	32	28	19	414	367	406	90	87	83
35	32	27	19	398	338	400	82	76	78
36	26	24	25	422	361	514	84	82	78
37	22	18	20	463	380	446	85	79	73
38	22	16	22	486	362	513	81	79	73
39	24	20	17	409	374	546	98	81	89
40	24	16	14	474	389	561	84	82	73
41	24	24	21	464	369	514	86	81	75
42	21	15	16	468	399	541	85	82	85
43	25	19	24	480	457	572	78	76	98
44	26	22	16	406	392	523	70	67	78
45	27	26	17	518	456	553	84	82	74
46	21	18	18	498	466	596	92	84	76
47	20	16	17	460	422	502	88	79	70
48	25	22	18	461	456	535	81	75	79
49	22	20	17	444	419	541	84	75	67
50	24	22	18	439	399	522	80	74	76
51	20	18	19	438	388	513	80	77	74
52	25	20	19	449	380	562	93	86	88

DIPHTHERIA: CASES - REPORTED AND EXPECTED, BY WEEK  
PHILIPPINES  
1961

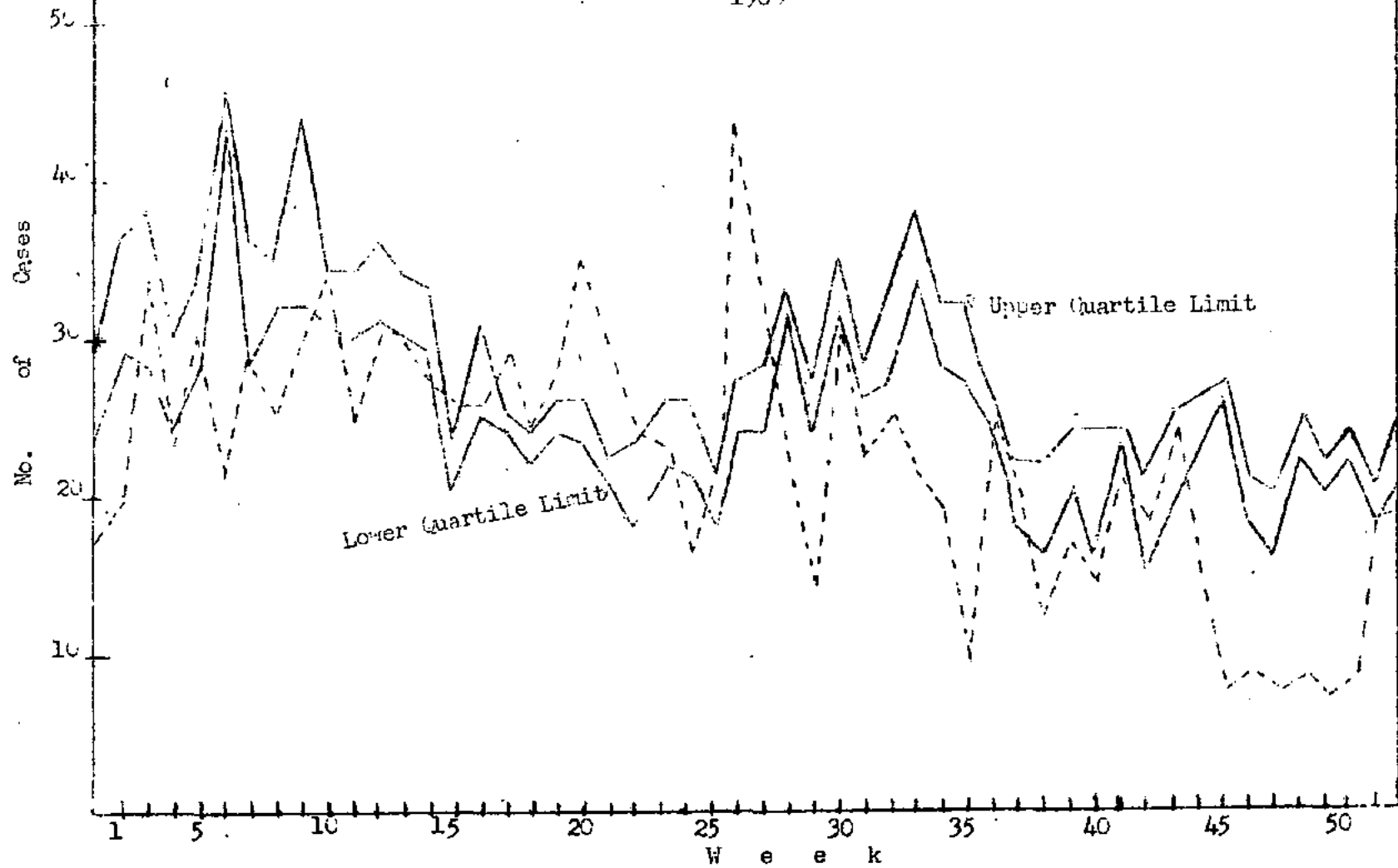

Figure 14

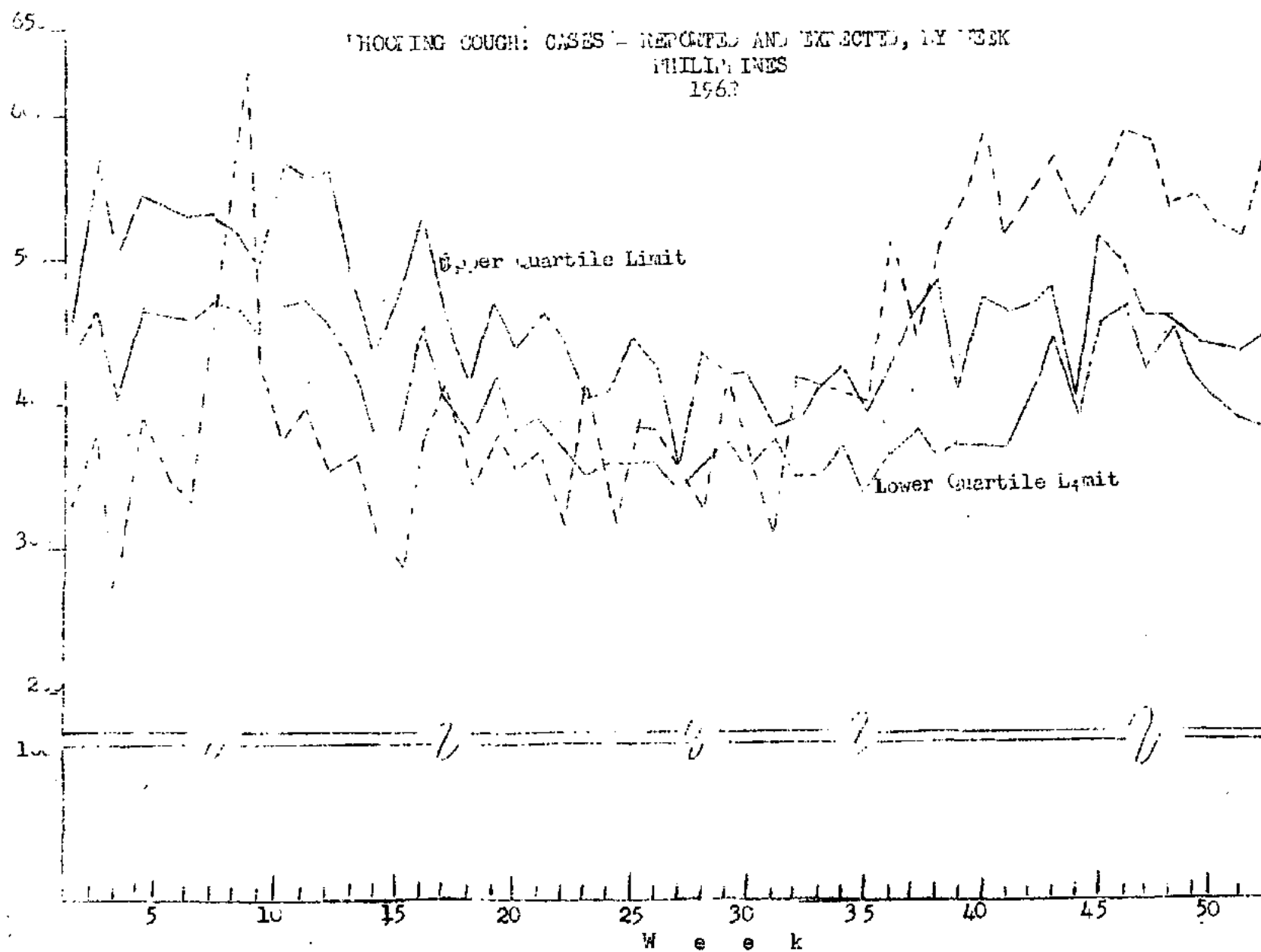

Figure 15



TETANUS: CASES - REPORTED AND EXPECTED, BY WEEK  
PHILIPPINES  
1968

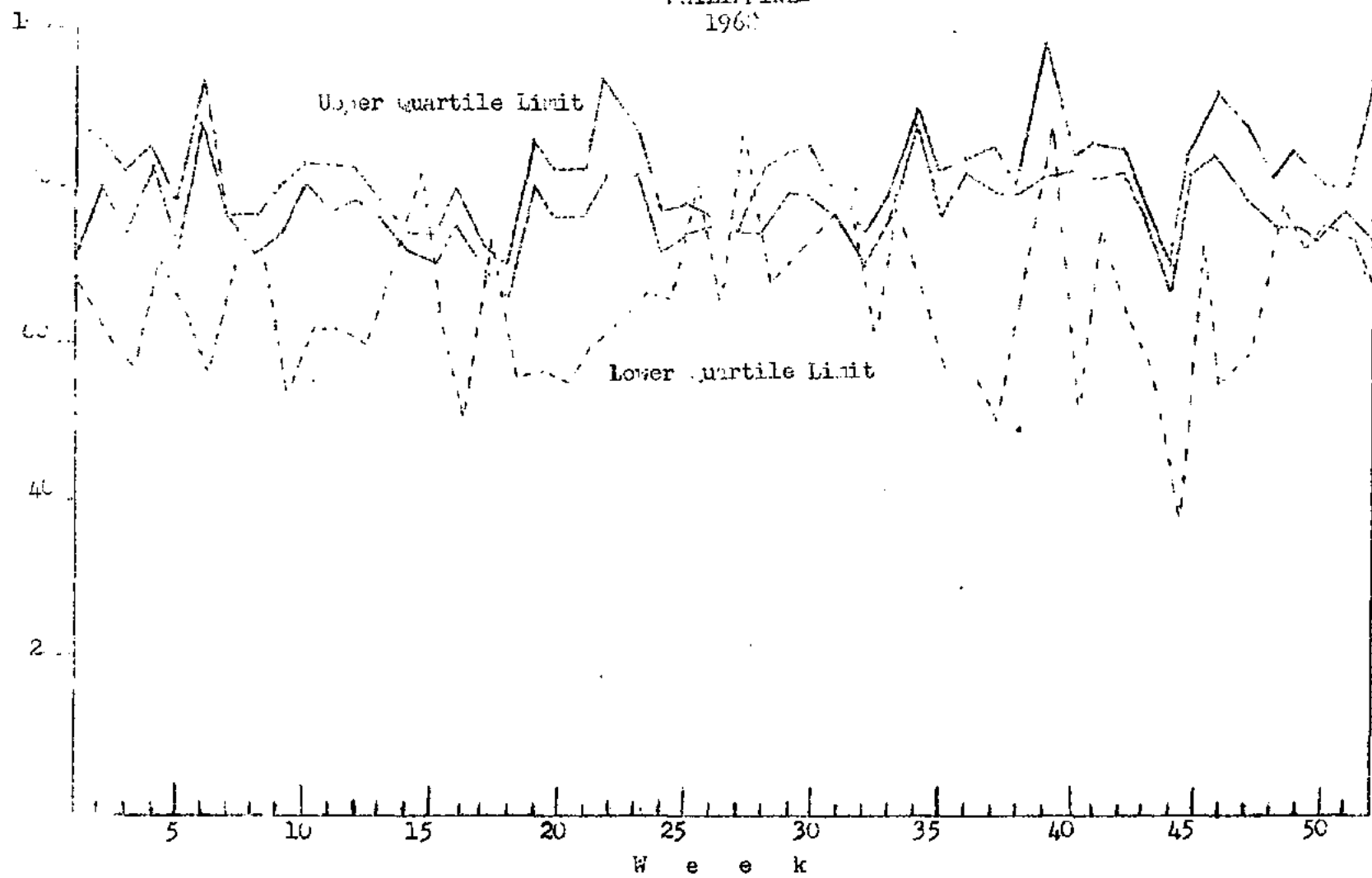

Figure 16

TABLE 16.- REPORTED CASES AND EXPECTED (QUANTILE) LIMITS OF OCCURRENCE OF SELECTED NOTIFIABLE DISEASES BY WEEK: PHILIPPINES, 1968  
(Continued...)

WEEK	Polio yelitis (080)			Measles (085)			Varicella (087)		
	Upper Limit	Lower Limit	1968	Upper Limit	Lower Limit	1968	Upper Limit	Lower Limit	1968
1	7	6	5	426	333	284	56	38	52
2	12	12	10	472	354	320	58	55	62
3	10	9	7	425	382	302	72	58	60
4	15	10	7	426	412	494	85	62	72
5	10	8	16	457	386	417	69	64	71
6	11	10	15	482	397	474	94	70	81
7	12	9	6	524	392	492	112	100	131
8	11	10	6	600	465	409	138	110	100
9	10	8	13	618	448	506	140	124	129
10	8	8	9	644	502	500	154	126	137
11	6	6	7	570	442	510	154	132	142
12	6	6	14	561	467	503	136	106	109
13	10	6	16	623	472	534	144	110	121
14	9	7	10	566	425	500	132	98	99
15	8	6	6	508	422	441	136	108	131
16	7	6	16	600	438	467	114	82	101
17	8	8	15	554	438	506	133	112	119
18	6	4	6	400	324	407	98	78	101
19	7	6	9	511	346	501	100	77	79
20	8	5	13	522	397	541	71	56	66
21	8	8	17	454	374	442	68	51	70
22	10	10	15	442	384	510	64	52	73
23	7	6	13	282	262	303	65	47	67
24	10	8	7	270	240	360	47	39	48
25	10	8	13	280	280	414	32	29	57
26	16	13	12	268	260	393	35	28	20

TABLE 16 - REPORTED CASES AND EXPECTED (QUANTILE) LIMITS OF OCCURRENCE OF SELECTED NOTIFIABLE DISEASES BY WEEK: PHILIPPINES, 1968  
(Continued...)

WEEK	Polio myelitis (080)			Measles (085)			Varicella (087)		
	Upper Limit	Lower Limit	1968	Upper Limit	Lower Limit	1968	Upper Limit	Lower Limit	1968
27	10	6	16	230	200	324	29	28	33
28	11	8	25	225	210	335	40	27	47
29	12	9	23	220	200	353	42	35	61
30	14	11	12	182	178	315	37	33	41
31	21	15	12	244	222	320	32	31	56
32	8	8	15	240	198	301	44	42	63
33	8	7	9	224	221	340	32	30	51
34	10	8	77	227	209	314	32	20	37
35	13	11	5	264	240	365	34	32	60
36	8	6	5	210	190	335	40	38	59
37	7	6	6	250	190	369	36	36	66
38	7	6	5	242	210	312	44	40	59
39	9	6	7	212	189	270	37	34	49
40	8	6	9	242	231	250	37	34	40
41	6	6	9	214	152	325	46	36	44
42	7	6	13	228	200	307	34	30	36
43	10	8	10	270	181	256	40	37	63
44	8	7	7	182	144	290	34	32	51
45	14	9	5	242	210	207	41	38	39
46	10	8	15	239	208	230	38	31	49
47	8	8	7	233	201	216	49	40	56
48	9	8	9	247	212	301	38	36	54
49	12	8	10	254	214	295	58	49	61
50	10	6	9	276	234	317	50	41	74
51	6	6	12	294	228	234	36	31	63
52	10	5	10	248	214	240	30	26	70

POLIOMYELITIS: CASES - REPORTED AND EXPECTED, BY WEEK  
PHILIPPINES  
1961

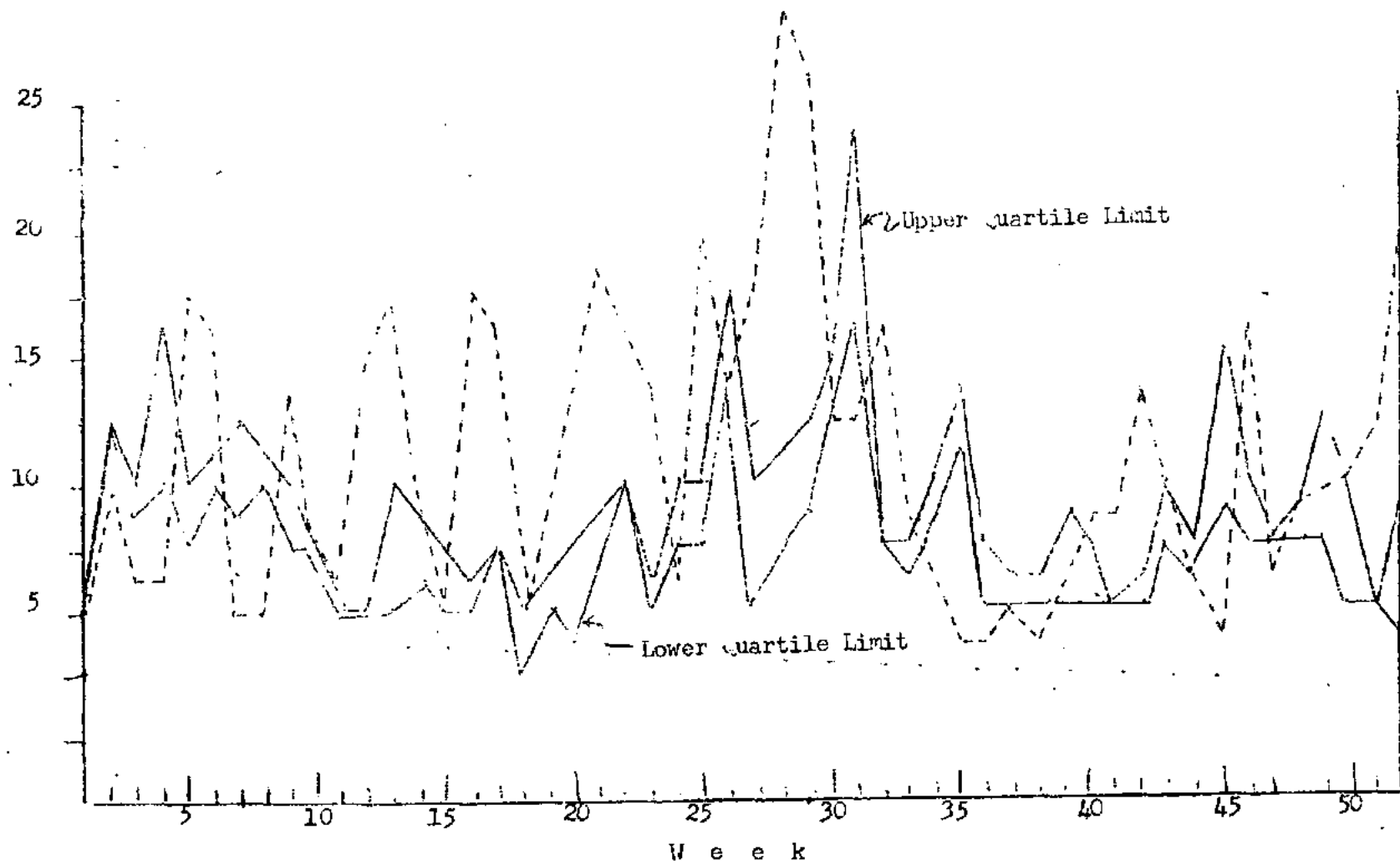

W e e k  
Figure 17

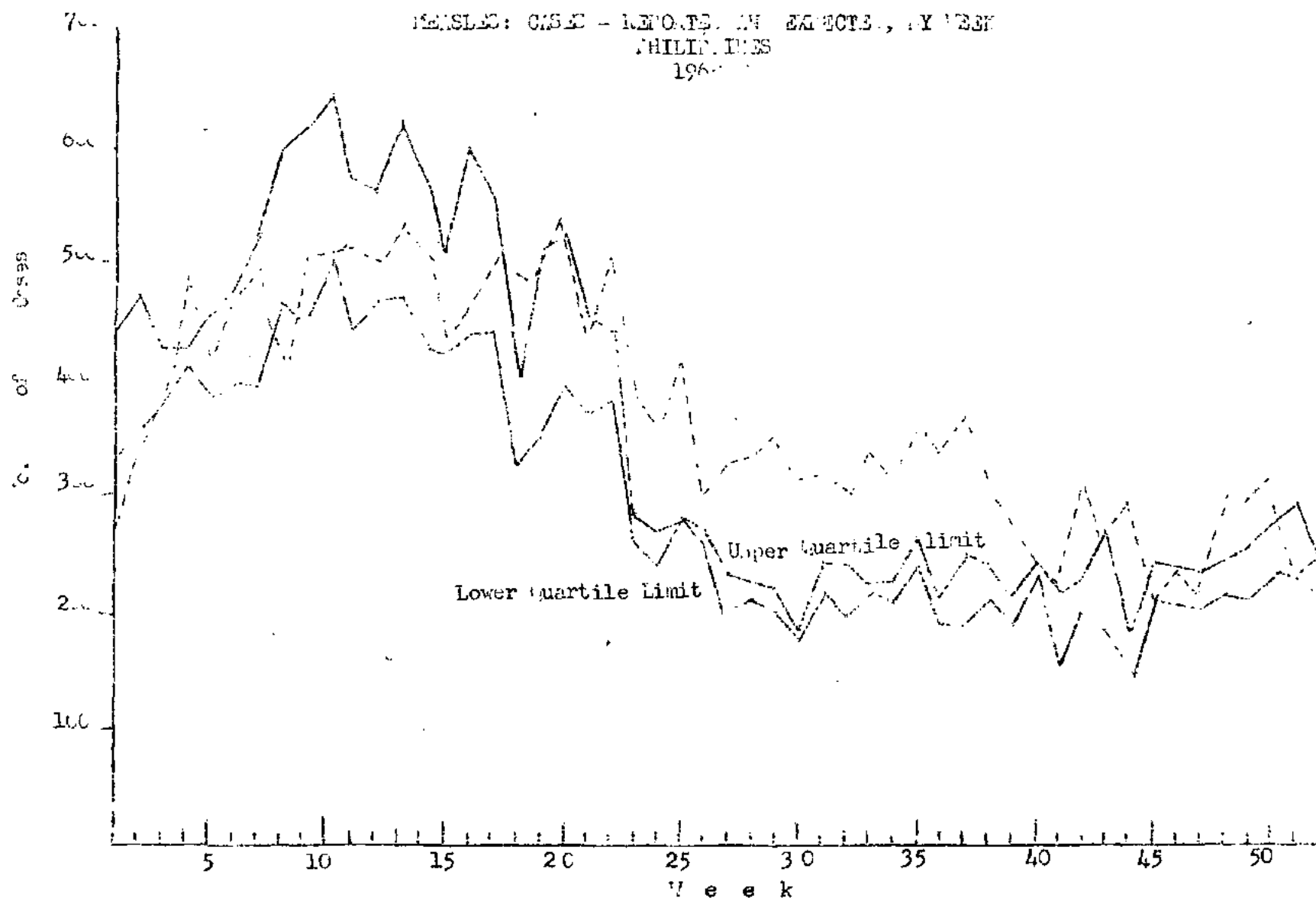

Figure 18

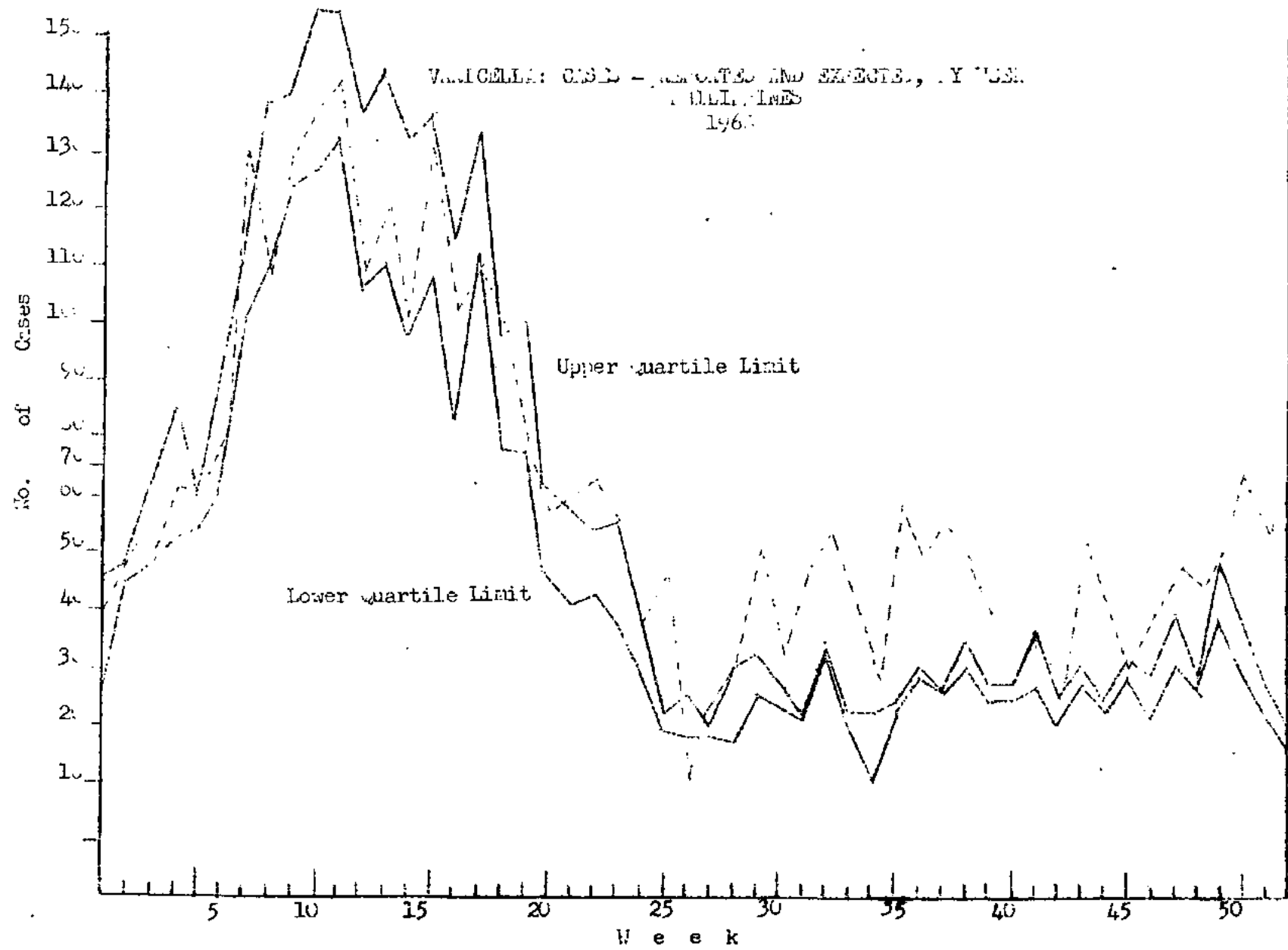

Figure 19

TABLE 16 - REPORTED CASES AND EXPECTED (USUAL) LIMITS OF OCCURRENCE OF SELECTED NOTIFIABLE DISEASES BY WEEK: PHILIPPINES, 1968  
... (Continued..)

WEEK	Acute Infectious Hepatitis (092)			Influenza (480-483)			Pneumonias (490-493; 763)		
	Upper Limit	Lower Limit	1968	Upper Limit	Lower Limit	1968	Upper Limit	Lower Limit	1968
1	51	46	55	2802	2408	4007	1542	1252	1425
2	50	45	57	2853	2522	5284	1400	1358	1588
3	43	38	58	2729	2617	5296	1370	1315	1459
4	40	38	93	2783	2620	5034	1467	1392	1618
5	46	40	86	2668	2586	4646	1440	1366	1475
6	43	37	87	2606	2540	4575	1464	1332	1377
7	54	44	67	2536	2400	5014	1424	1316	1528
8	49	42	73	2540	2394	4626	1445	1370	1428
9	54	46	76	2376	2314	4711	1402	1325	1570
10	48	42	83	2415	2360	5014	1362	1281	1527
11	51	44	73	2446	2318	4490	1362	1283	1448
12	44	40	74	2448	2308	4069	1379	1312	1543
13	63	50	72	2034	2018	4417	1312	1238	1461
14	53	44	69	2146	1903	4114	1355	1284	1526
15	42	38	53	1976	1920	3581	1304	1282	1487
16	52	42	50	2141	2004	3301	1220	1200	1436
17	48	43	55	2218	2019	3322	1306	1258	1598
18	50	46	71	2008	1857	3223	1191	1148	1495
19	54	48	74	1980	1800	3273	1288	1245	1590
20	67	64	114	2175	1834	3576	1278	1190	1444
21	64	50	113	2248	1973	3478	1335	1291	1579
22	46	44	65	2620	2190	3433	1252	1212	1405
23	64	57	65	2716	2294	3527	1257	1213	1485
24	48	39	67	2427	2061	3649	1262	1234	1596
25	51	47	69	2763	2363	4563	1307	1247	1474
26	48	43	56	3115	2564	4367	1378	1272	1550

TABLE 16 - REPORTED CASES AND EXPECTED (QUANTILE) LIMITS OF OCCURRENCE OF SELECTED NOTIFIABLE DISEASES BY WEEK: PHILIPPINES, 1968  
(Continued...)

WEEK	Acute Infectious Hepatitis (092)			Influenza (480-483)			Pneumonias (490-493; 763)		
	Upper Limit	Lower Limit	1968	Upper Limit	Lower Limit	1968	Upper Limit	Lower Limit	1968
27	46	38	49	2778	2363	3439	1378	1249	1491
28	53	50	57	3444	2916	3966	1417	1334	1361
29	61	48	57	3366	2796	4316	1406	1357	1365
30	44	43	66	3606	2946	4040	1476	1386	1424
31	62	47	66	3880	3121	4643	1513	1448	1422
32	44	39	62	3868	3366	5531	1527	1504	1350
33	56	42	68	3781	3265	8465	1610	1526	1565
34	64	38	78	4242	3801	13023	1746	1622	1485
35	61	58	72	5252	3556	14719	1702	1557	1411
36	56	51	73	4896	3860	16340	1986	1722	1770
37	48	46	89	5299	4154	17400	1902	1700	1551
38	57	44	68	5560	4964	17761	1880	1722	1447
39	68	54	69	5700	5345	19662	1734	1623	1503
40	64	54	106	5469	5096	16079	1730	1688	1596
41	83	40	56	5528	4997	15057	1754	1656	1473
42	48	34	73	4226	4678	8593	1578	1516	1566
43	44	42	54	5585	5064	8361	1558	1516	1476
44	49	44	44	4080	3852	4897	1368	1330	1624
45	50	48	53	4682	4544	4771	1444	1388	1403
46	44	37	68	3766	3514	4943	1458	1389	1439
47	44	37	35	3984	3770	4650	1534	1487	1407
48	46	40	38	3436	3334	5400	1496	1392	1653
49	58	48	43	3506	3372	4859	1388	1357	1493
50	48	44	60	3258	3040	4536	1446	1381	1541
51	44	37	33	3008	2880	4612	1360	1330	1435
52	34	28	46	2880	2552	4432	1561	1540	1494



ACUTE INFECTIOUS HEPATITIS: CASES - REPORTED AND SUSPECTED, BY WEEK  
 PHILIPPINES  
 1974

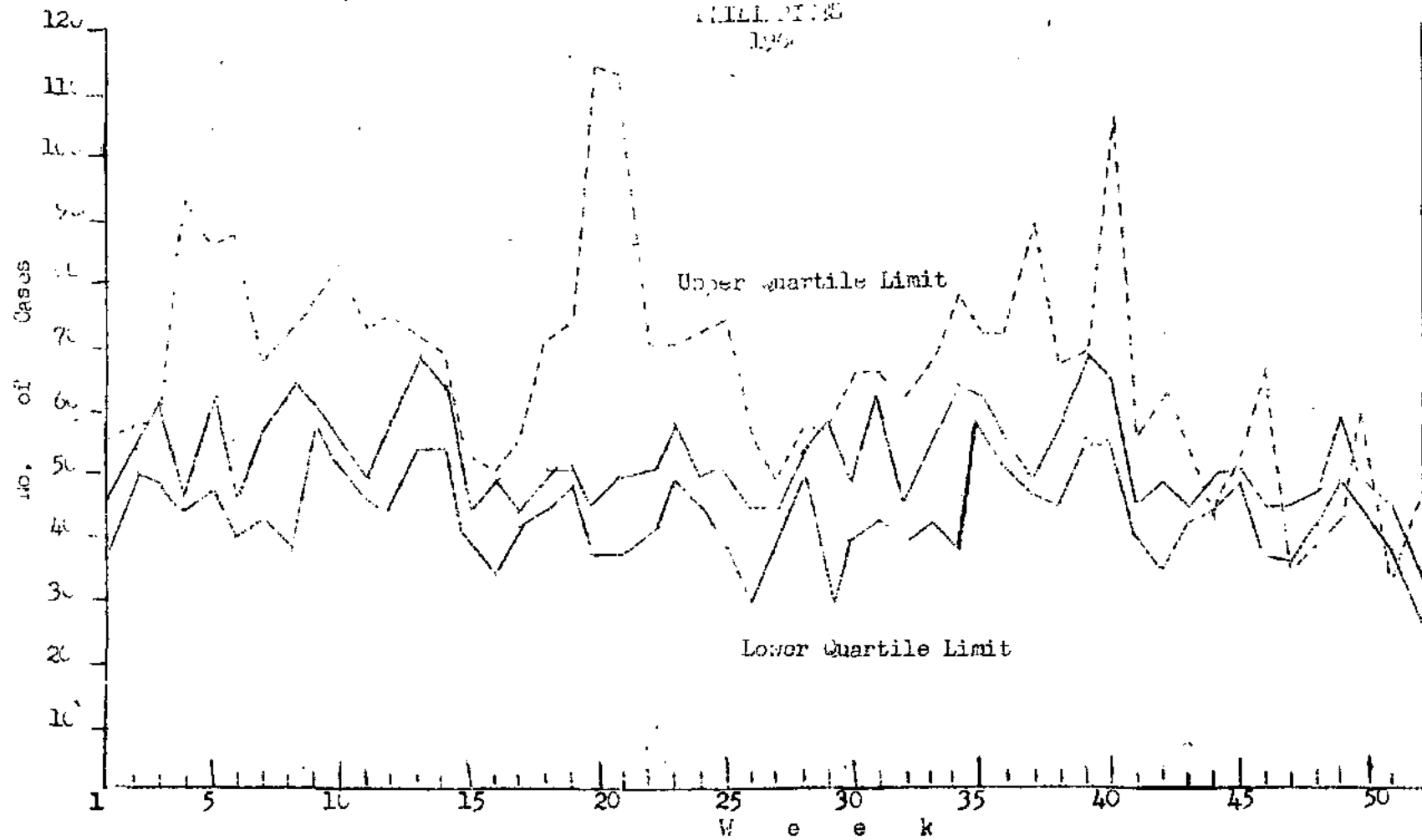

Figure 20

INFLUENZA: CASES - REPORTED AND EXPECTED, BY WEEK  
PHILIPPINES  
1968

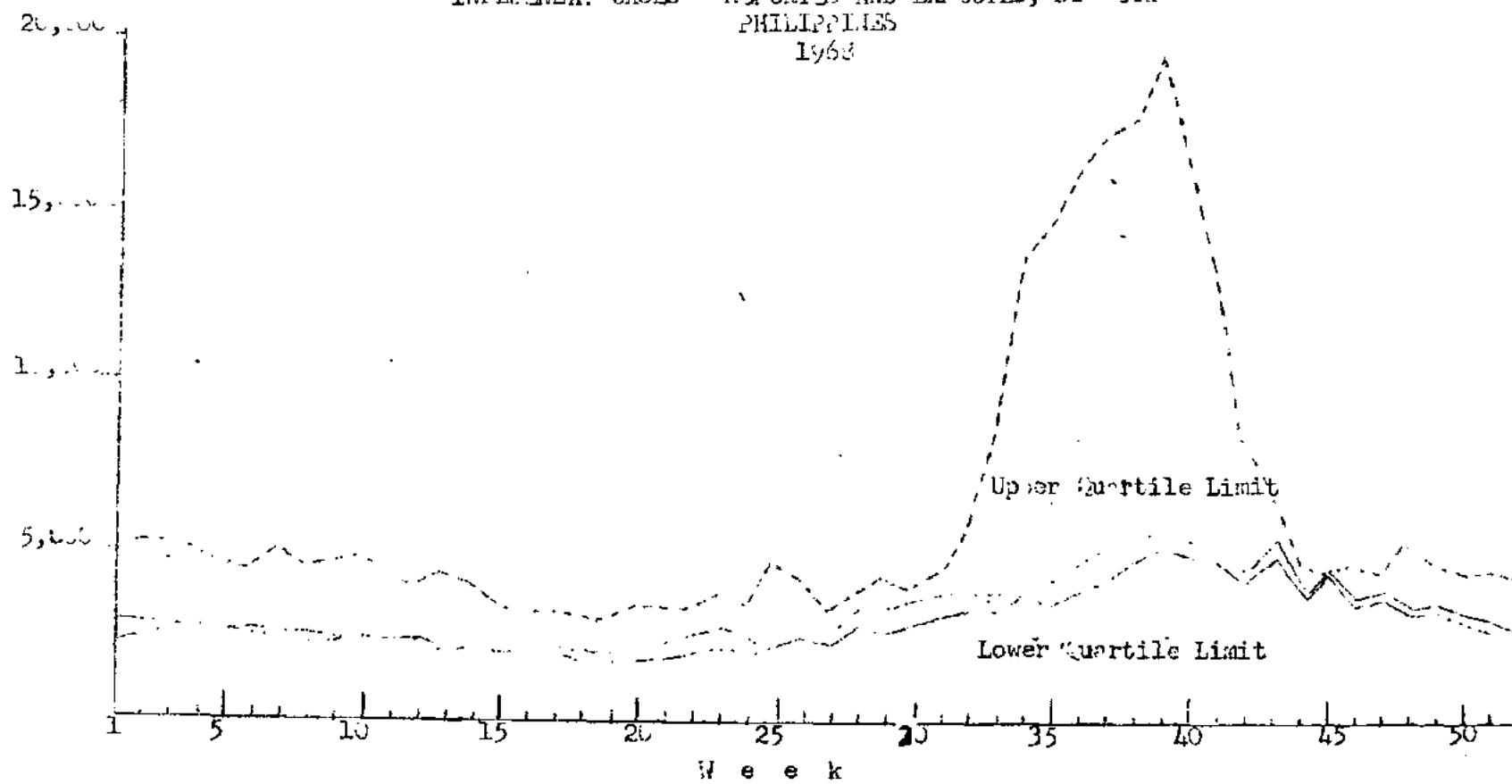

Figure 21

PNEUMONIA: CASES - REPORTED AND EXPECTED, BY WEEK  
PHILIPPINES  
1962

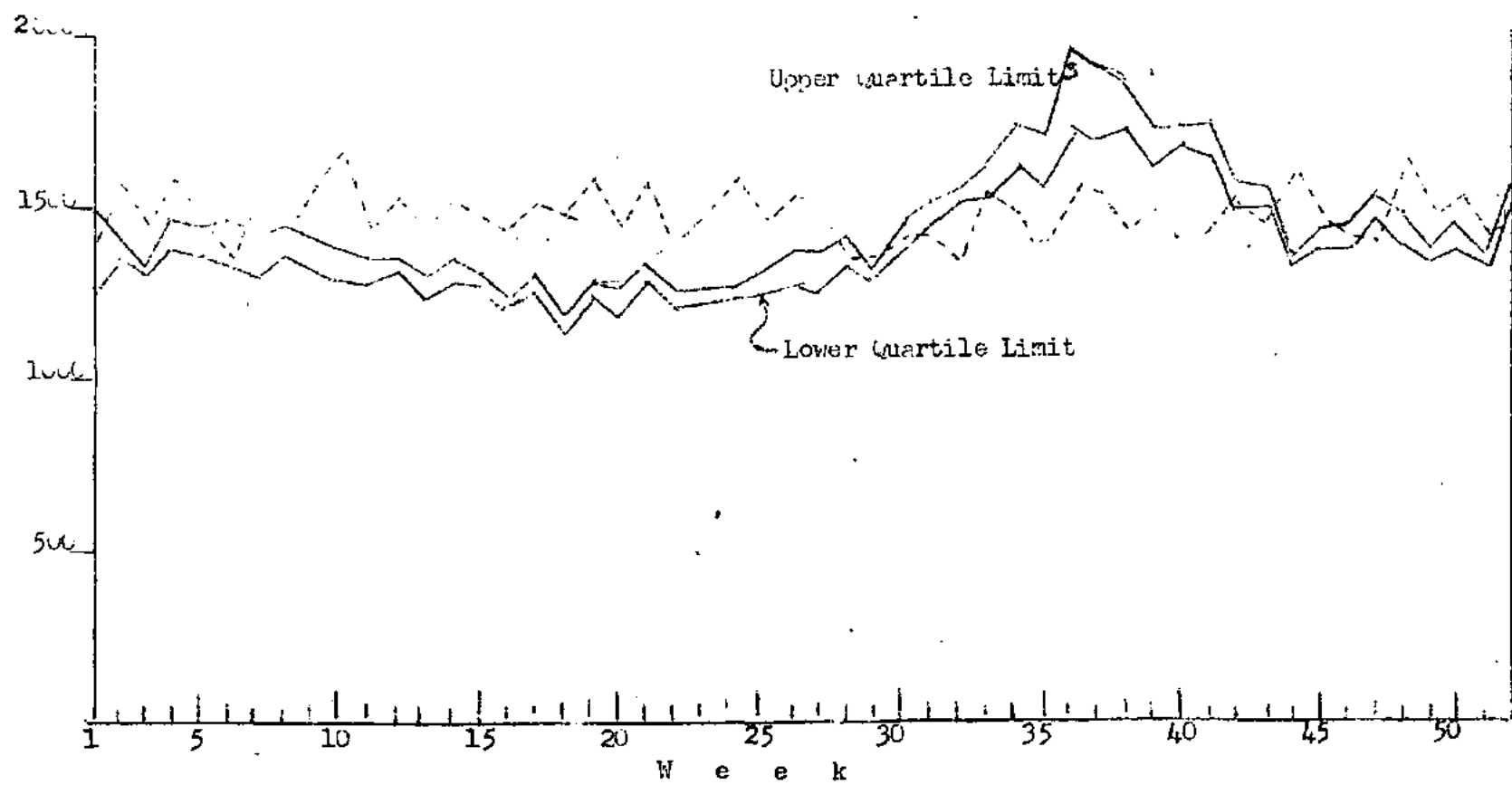

Figure 22

TABLE-16 - REPORTED CASES AND EXPECTED (QUANTILE) LIMITS OF OCCURRENCE OF SELECTED NOTIFIABLE DISEASES BY WEEK: PHILIPPINES, 1968  
(Continued...)

WEEK	Bronchitis (500-502)			Gastro-enteritis & Colitis (571-572;764)			H-Fever (H-788)		
	Upper Limit	Lower Limit	1968	Upper Limit	Lower Limit	1968	Upper Limit	Lower Limit	1968
1	6087	4988	4717	3963	3402	3903	21	10	19
2	5656	5212	5222	4021	3973	3237	20	11	16
3	5547	5329	5920	4151	4042	4101	17	10	15
4	5616	5251	5644	4123	4037	3971	17	12	15
5	5376	5266	5672	4208	4108	3765	16	13	10
6	5439	5400	5373	4028	3985	3214	19	12	12
7	5415	5142	5522	3993	3932	3706	14	7	11
8	5312	5201	5637	3851	3739	3616	13	7	16
9	5096	4964	5599	3768	3554	3741	16	11	12
10	5248	5077	5137	3758	3474	3701	23	10	19
11	5214	4996	4476	3492	3261	3314	10	6	15
12	4998	4901	4247	3591	3295	3841	12	11	15
13	4920	4603	4356	3344	3032	3682	14	6	15
14	4518	4253	4520	3046	2808	3007	15	7	11
15	4180	3876	4134	3055	2574	2976	12	6	14
16	4546	4390	4056	3432	3132	3044	12	5	13
17	4258	3972	4691	3470	3190	3406	14	6	22
18	3676	3496	5640	3306	3022	3213	12	10	18
19	4360	4008	5945	3858	3498	3701	19	11	13
20	4206	3944	4539	4239	3884	3603	16	11	19
21	4182	4044	4518	4416	4036	3147	15	8	11
22	4192	4022	4765	4648	4185	3363	11	7	14
23	4432	4061	4662	5106	4401	3605	11	8	17
24	3771	3728	4140	5120	4604	3707	13	3	11
25	4074	4026	4494	6012	5368	4840	11	10	17
26	4382	4299	4395	6316	5625	4274	6	5	18

TABLE 16 - REPORTED CASES AND EXPECTED (QUANTILE) LIMITS OF OCCURRENCE OF SELECTED NOTIFIABLE DISEASES BY WEEK: PHILIPPINES, 1968  
(Continued...)

WEEK	Bronchitis (500-502)			Gastro-enteritis & Colitis (571-572;764)			H-Fever (H-788)		
	Upper Limit	Lower Limit	1968	Upper Limit	Lower Limit	1968	Upper Limit	Lower Limit	1968
27	3930	3759	3735	6138	5861	4494	13	11	23
28	4468	4236	4490	6622	5380	4890	7	5	27
29	4602	4449	4586	6566	5594	4673	10	7	26
30	4733	4300	4419	6144	5238	4037	29	12	16
31	5074	4964	4504	5668	5012	4167	43	26	19
32	5134	4246	4995	5115	4506	3982	50	11	42
33	5263	4948	5685	4752	4051	3203	49	22	30
34	5984	5464	5584	4484	4050	3437	49	18	40
35	5894	5438	5829	4136	3683	3000	52	27	33
36	6980	5914	7647	3939	3528	3932	37	21	75
37	6752	6003	6928	3818	3630	3220	33	14	33
38	7098	6118	7206	3640	3368	3672	33	20	34
39	6548	5810	7336	3480	3200	3644	38	13	40
40	6909	6102	6778	3510	3142	3132	26	15	23
41	6338	5910	7309	3468	3168	3233	24	16	27
42	6006	5754	7217	3502	3022	3052	36	21	31
43	6460	6162	7606	3450	3088	3153	26	18	23
44	5150	4850	6229	3100	2624	2490	30	25	27
45	5803	5680	7068	3189	2894	2550	26	13	31
46	5681	5378	7431	3524	3290	2180	25	11	17
47	5620	5466	6211	3408	3100	2426	26	20	28
48	5422	5336	6546	3285	2926	2603	32	20	13
49	5604	5353	6762	3373	3260	2573	23	17	19
50	5474	5284	6491	3559	3098	2098	28	14	16
51	4569	4452	6118	3988	3108	1342	21	15	18
52	4838	4434	5487	3660	2824	1667	17	17	17

BRONCHITIS: CASES - REPORTED AND EXPECTED, BY WEEK  
PHILIPPINES  
1961

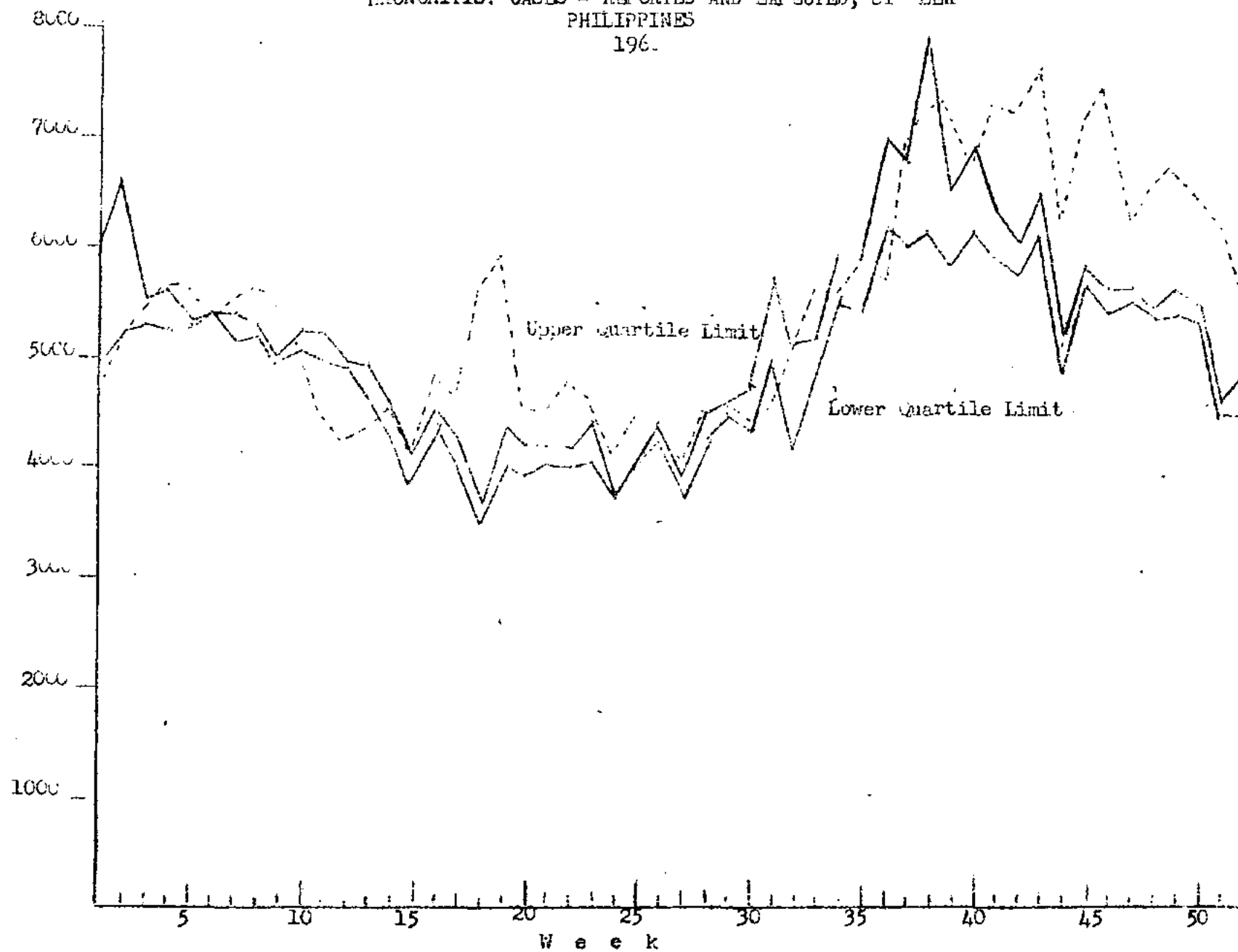

Figure 23

GASTRO-ENTERITIS AND COLITIS: CASES - REPORTED AND EXPECTED, 14 WEEK  
PHILIPPINES  
1961

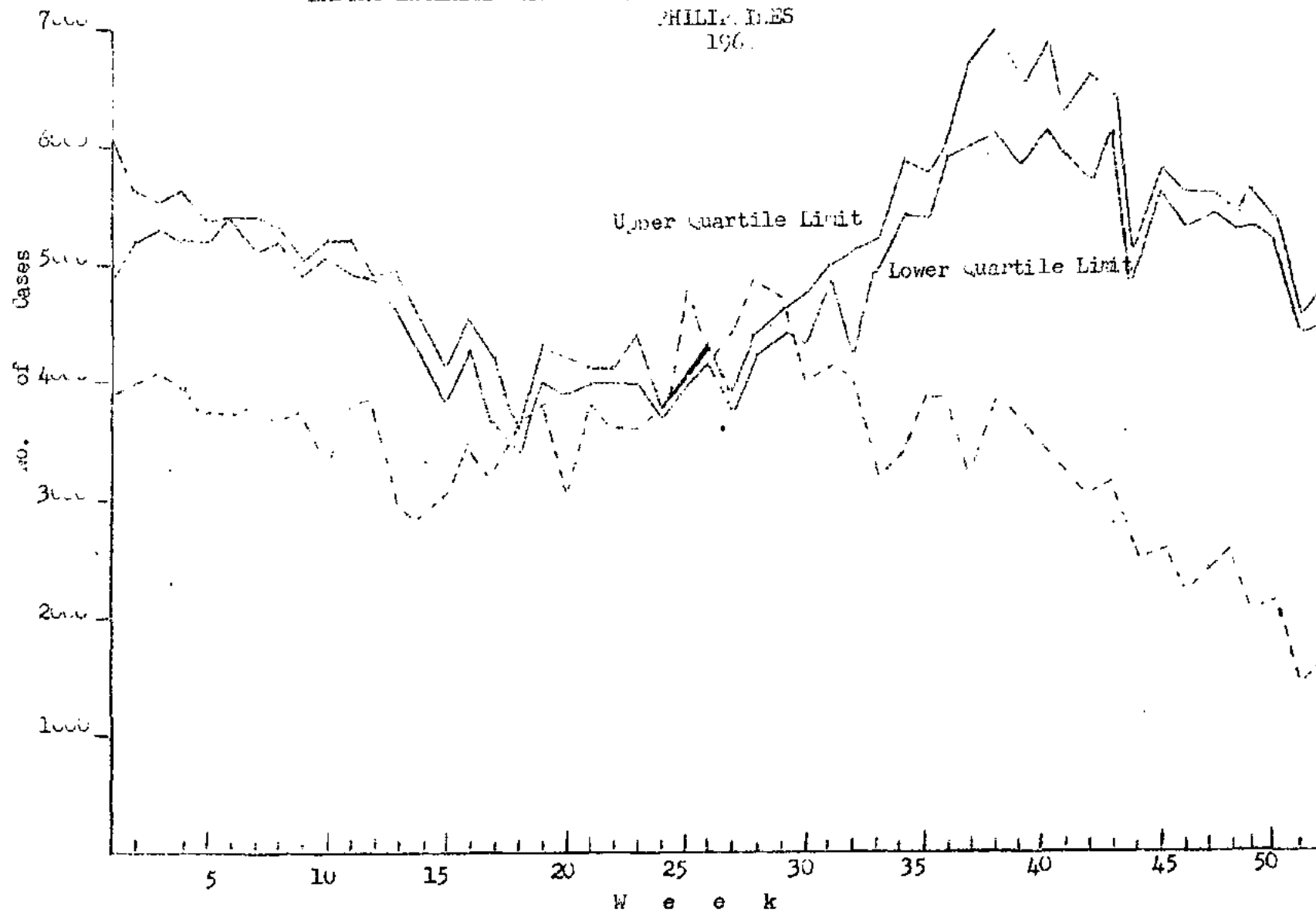

Figure 24

H-FEVER: CASES - REPORTED AND EXPECTED, BY WEEK  
PHILIPPINES  
1968

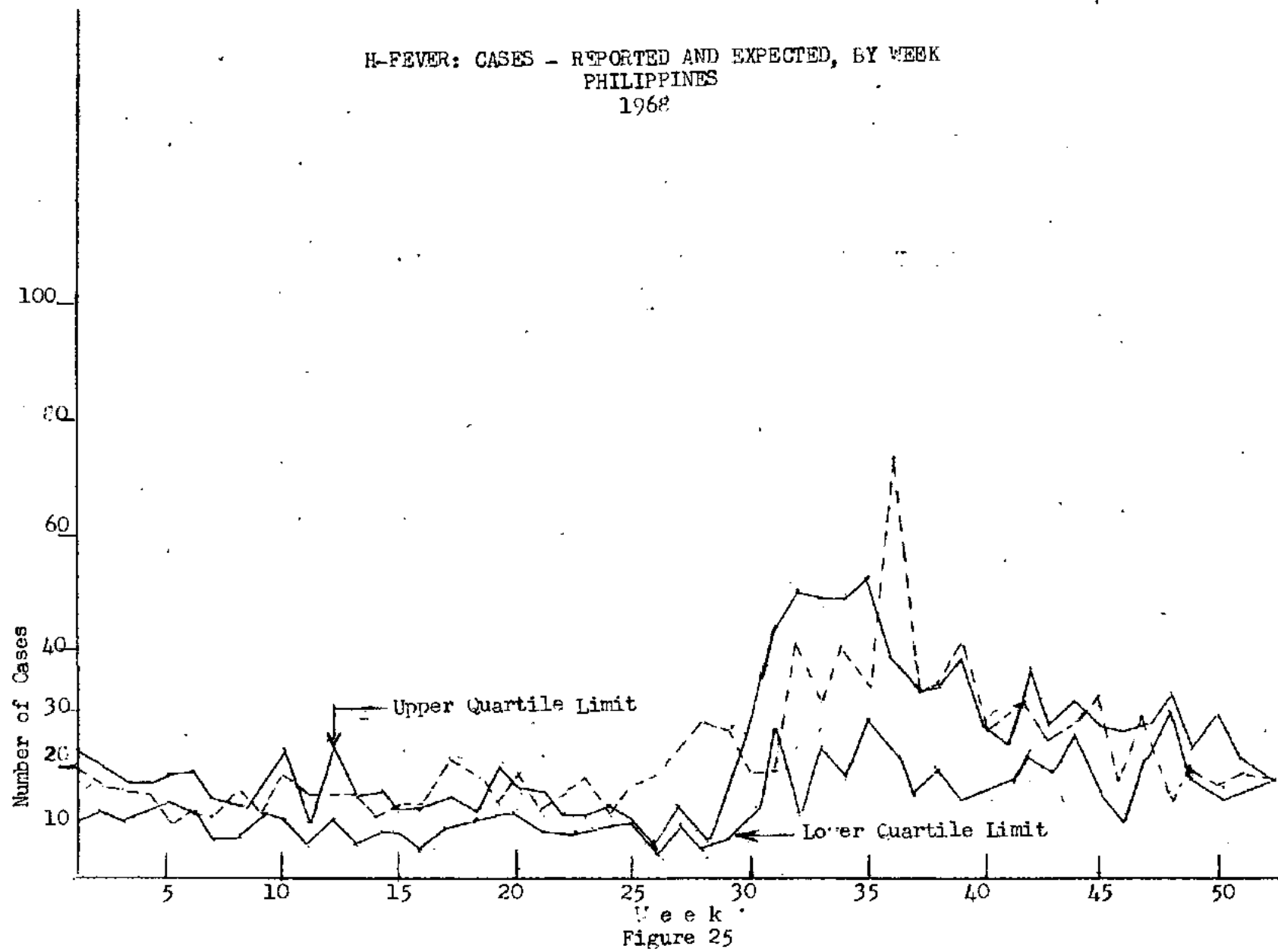



TABLE 17 - REPORTED CASES AND DEATHS FROM NOTIFIABLE DISEASE: PHILIPPINES,  
1959 - 1968

(Rates per 100,000 estimated midyear population)

Year	Respiratory Tuberculosis (001 - 008)				Tuberculosis, Other Forms (010 - 019)			
	Cases		Deaths		Cases		Deaths	
	Number	Rate	Number	Rate	Number	Rate	Number	Rate
1968.....	122269	340.7	28097	73.3	5070	14.1	1503	4.2
1967.....	115468	333.2	27166	73.4	5179	14.9	1424	4.1
1966.....	109963	328.5	27052	80.8	4926	14.7	1669	5.0
1965.....	120347	372.1	26975	83.4	5202	16.1	1712	5.3
1964.....	117020	374.2	23922	76.5	5797	18.5	1631	5.2
1963.....	111830	369.6	24172	79.9	5834	19.3	1566	5.2
1962.....	107259	366.6	23619	80.7	4372	14.9	1461	5.0
1961.....	103361	365.1	24501	86.5	4654	16.4	1246	4.4
1960.....	102162	372.7	24194	88.3	4001	14.6	1398	5.1
1959.....	107846	400.5	20775	77.2	3121	11.6	1394	5.2

TABLE 17 - REPORTED CASES AND DEATHS FROM NOTIFIABLE DISEASE: PHILIPPINES,  
1959 - 1968 (Continued...)

(Rates per 100,000 estimated midyear population)

Year	Syphilis and its sequelae (020 - 029)				Gonococcal Infection (030 - 035)			
	Cases		Deaths		Cases		Deaths	
	Number	Rate	Number	Rate	Number	Rate	Number	Rate
1968.....	99	0.3	89	0.2	8614	24.0	5	0.01
1967.....	66	0.2	63	0.2	3902	11.3	13	0.04
1966.....	25	0.07	17	0.05	6432	19.2	8	0.02
1965.....	38	0.1	23	0.07	4499	13.9	3	0.009
1964.....	41	0.1	22	0.1	3196	10.2	1	0.003
1963.....	50	0.2	20	0.07	3260	10.3	1	0.003
1962.....	54	0.2	32	0.11	3171	10.8	2	0.007
1961.....	37	0.1	17	0.06	2593	10.2	1	0.004
1960.....	34	0.1	15	0.05	2896	10.6	3	0.01
1959.....	91	0.3	13	0.04	2470	9.2	3	0.01

TABLE 17 - REPORTED CASES AND DEATHS FROM NOTIFIABLE DISEASE: PHILIPPINES,  
1959 - 1968 (Continued)

(Rates per 100,000 estimated midyear population)

Year	Chancroid (036)				Lymphogranuloma Venereum (037)			
	Cases		Deaths		Cases		Deaths	
	Number	Rate	Number	Rate	Number	Rate	Number	Rate
1968.....	14	0.04	0	-	8	0.02	0	-
1967.....	12	0.03	4	0.01	0	-	0	-
1966.....	10	0.03	0	-	3	0.009	0	-
1965.....	26	0.08	1	0.003	4	0.01	0	-
1964.....	83	0.3	0	-	0	-	0	-
1963.....	49	0.2	1	0.003	3	0.01	0	-
1962.....	72	0.2	5	0.01	8	0.03	0	-
1961.....	77	0.3	3	0.01	5	0.02	0	-
1960.....	*	-	*	-	0	-	0	-
1959.....	*	-	*	-	16	0.06	0	-

\* No data available

TABLE 17 - REPORTED CASES AND DEATHS FROM NOTIFIABLE DISEASE: PHILIPPINES,  
1959 - 1968 (Continued...)

Year	Typhoid and paratyphoid fevers (040 - 041)				C h o l e r a (043)			
	Cases		Deaths		Cases		Deaths	
	Number	Rate	Number	Rate	Number	Rate	Number	Rate
1968.....	708	2.0	240	0.7	3777	10.5	305	0.8
1967.....	274	0.8	168	0.5	2366	6.8	193	0.6
1966.....	261	0.8	126	0.4	7337	21.9	572	1.7
1965.....	239	0.7	137	0.4	4707	14.6	493	1.5
1964.....	250	0.8	123	0.4	16464	52.6	1518	4.9
1963.....	210	0.7	134	0.4	3979	13.2	433	1.4
1962.....	153	0.5	115	0.4	13015	44.5	1682	5.7
1961.....	275	1.0	95	0.3	9923	35.0	1405	5.0
1960.....	520	1.9	90	0.3	0	-	0	-
1959.....	282	1.0	95	0.4	0	-	0	-

SELECTED NOTIFIABLE DISEASES  
MORBIDITY & MORTALITY RATES (PER 100,000 POPULATION)  
PHILIPPINES  
1958-1968

--- Morbidity Rate  
— Mortality Rate

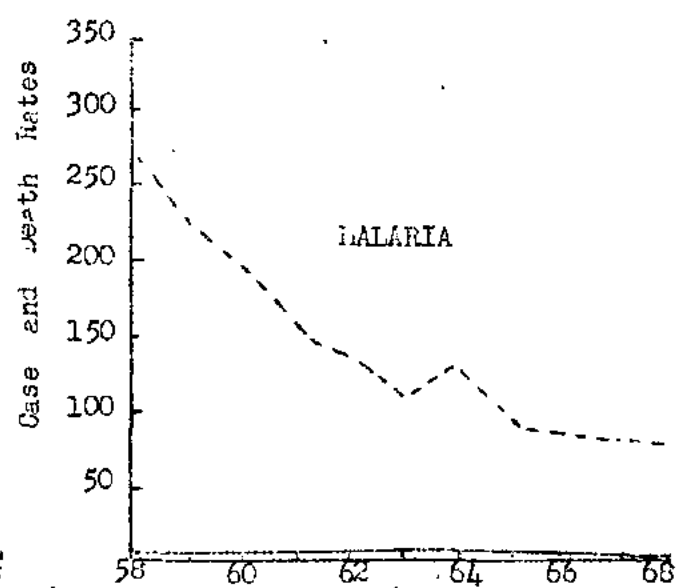
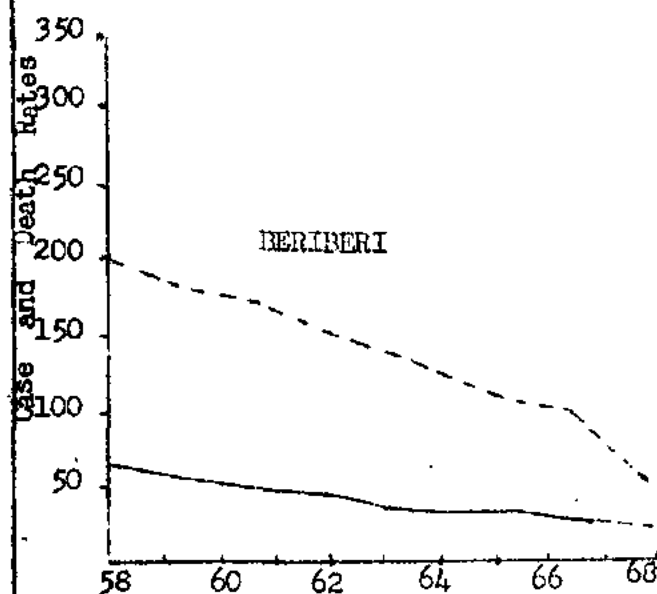
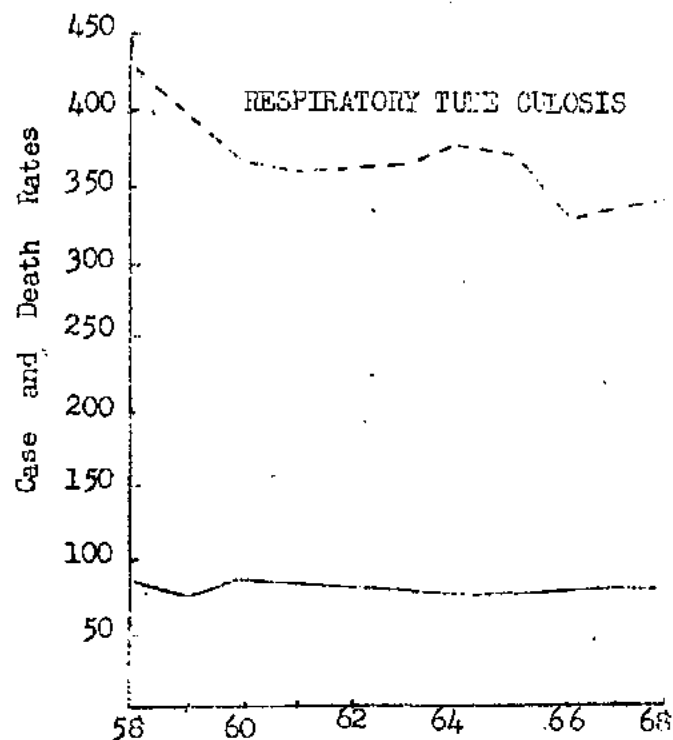

Figure 26

TABLE 17 - REPORTED CASES AND DEATHS FROM NOTIFIABLE DISEASES: PHILIPPINES  
1959 - 1968 (Continued...)

(Rates per 100,000 estimated midyear population)

Year	Dysentery, All Forms (045-048)				Food Poisoning (049)			
	Cases		Deaths		Cases		Deaths	
	Number	Rate	Number	Rate	Number	Rate	Number	Rate
1968.....	19072	53.1	1356	3.8	1061	3.0	194	0.5
1967.....	17792	51.3	1042	3.0	781	2.3	139	0.4
1966.....	22099	66.0	1325	4.0	1253	3.7	191	0.6
1965.....	20215	62.5	1196	3.7	785	2.4	170	0.5
1964.....	17465	53.9	1107	3.5	800	2.6	216	0.7
1963.....	16036	53.0	947	3.1	805	2.7	152	0.5
1962.....	13596	46.5	739	2.5	811	2.8	210	0.7
1961.....	14652	51.6	800	2.8	819	2.9	177	0.6
1960.....	13694	50.7	382	1.4	542	2.0	89	0.3
1959.....	11843	44.0	707	2.6	477	1.8	66	0.2

TABLE 17 \* REPORTED CASES AND DEATHS FROM NOTIFIABLE DISEASES: PHILIPPINES  
1959 - 1968 (Continued...)

(Rates per 100,000 estimated midyear population)

Year	Diphtheria (055)				Whooping Cough (056)			
	Cases		Deaths		Cases		Deaths	
	Number	Rate	Number	Rate	Number	Rate	Number	Rate
1968.....	1253	3.5	622	1.7	22250	62.0	101	0.3
1967.....	1277	3.7	486	1.4	17771	51.3	125	0.4
1966.....	1337	4.0	509	1.5	26376	70.8	191	0.6
1965.....	1350	4.2	540	1.7	20003	62.1	134	0.4
1964.....	1482	4.7	489	1.6	24722	79.1	250	0.8
1963.....	1564	5.2	583	1.9	25489	84.3	208	0.7
1962.....	1647	5.6	519	1.8	24214	81.8	225	0.8
1961.....	1421	5.0	502	1.7	24132	85.2	302	1.1
1960.....	2110	7.7	500	1.8	23230	84.8	235	0.8
1959.....	2373	8.8	421	1.6	19090	70.9	208	0.8

TABLE 17 - REPORTED CASES AND DEATHS FROM NOTIFIABLE DISEASES: PHILIPPINES  
1959 - 1968 (Continued...)

(Rates per 100,000 estimated midyear population)

Year	Meningococcal Infection (057)				L e p r o s y (060)			
	Cases		Deaths		Cases		Deaths	
	Number	Rate	Number	Rate	Number	Rate	Number	Rate
1968.....	820	2.3	70	0.2	513	1.4	84	0.2
1967.....	816	2.4	66	0.2	570	1.6	78	0.2
1966.....	1091	3.3	72	0.2	483	1.4	62	0.2
1965.....	873	2.7	37	0.1	534	1.7	102	0.3
1964.....	789	2.5	53	0.2	453	1.4	66	0.2
1963.....	615	2.0	53	0.2	464	1.5	86	0.3
1962.....	604	2.0	47	0.2	487	1.7	95	0.3
1961.....	656	2.3	164	0.6	565	2.0	86	0.3
1960.....	521	1.9	426	1.5	441	1.6	25	0.1
1959.....	342	1.3	277	1.0	491	1.8	30	0.1

TABLE 17 - REPORTED CASES AND DEATHS FROM NOTIFIABLE DISEASES: PHILIPPINES  
1959 - 1968 (Continued...)

(Rates per 100,000 estimated midyear population)

Year	T e t a n u s (061)				A n t h r a x (062)			
	Cases		Deaths		Cases		Deaths	
	Number	Rate	Number	Rate	Number	Rate	Number	Rate
1968.....	4113	13.5	274	9.9	63	0.24	17	0.05
1967.....	3974	12.5	3374	19.6	14	0.04	12	0.03
1966.....	4347	12.9	3358	10.0	35	0.1	10	0.03
1965.....	4132	12.8	3362	10.4	32	0.1	10	0.03
1964.....	4150	13.3	3163	10.1	51	0.2	10	0.03
1963.....	4088	13.5	2993	9.9	176	0.6	12	0.04
1962.....	4076	13.9	3202	11.0	41	0.1	7	0.02
1961.....	3846	13.6	2837	10.0	40	0.1	4	0.01
1960.....	4161	15.2	2598	9.5	*	-	*	-
1959.....	3444	12.8	2278	8.5	25	0.1	7	0.02

SELECTED NOTIFIABLE DISEASES  
MORBIDITY & MORTALITY RATES (PER 100,000 POPULATION)  
PHILIPPINES  
1958-1968

----- Morbidity Rate  
———— Mortality Rate

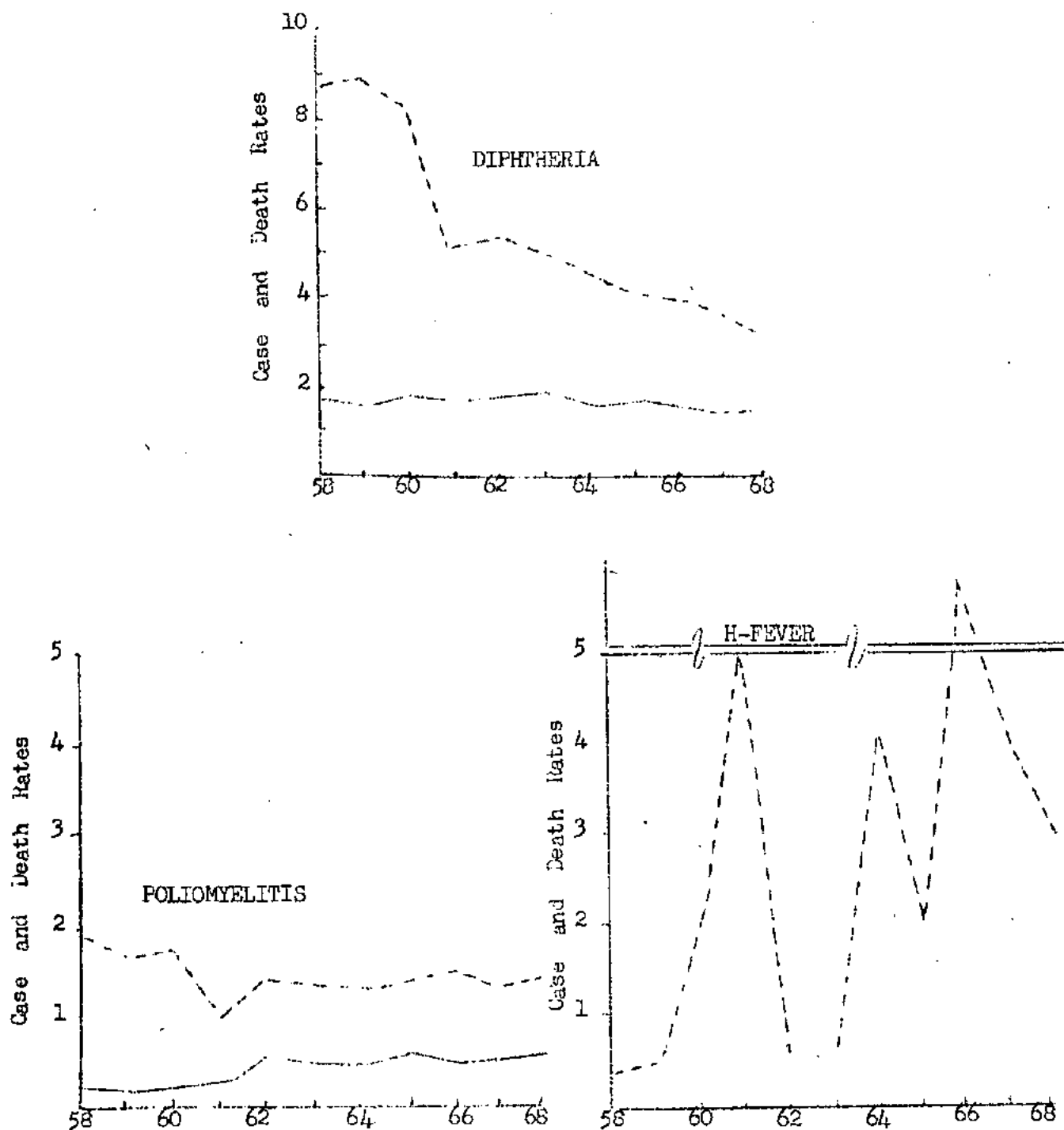

Figure 27

TABLE 17 - REPORTED CASES AND DEATHS FROM NOTIFIABLE DISEASES: PHILIPPINES,  
1959 - 1968 (Continued...)

(Rates per 100,000 estimated midyear population)

Year	Dysentery (073)				Polioyelitis (010)			
	Cases		Deaths		Cases		Deaths	
	Number	Rate	Number	Rate	Number	Rate	Number	Rate
1968.....	1140	3.2	1	0.003	563	1.6	250	0.7
1967.....	1542	4.4	1	0.003	466	1.3	186	0.5
1966.....	1901	5.7	5	0.01	499	1.5	164	0.5
1965.....	1116	3.5	3	0.02	463	1.4	203	0.6
1964.....	2797	8.9	5	0.02	412	1.3	160	0.5
1963.....	2567	8.5	1	0.03	527	1.7	166	0.5
1962.....	2599	8.9	1	0.003	552	1.9	165	0.6
1961.....	3864	13.6	3	0.01	279	1.0	85	0.3
1960.....	3992	14.6	10	0.03	474	1.7	83	0.3
1959.....	6102	22.7	45	0.2	436	1.6	59	0.2

TABLE 17 - REPORTED CASES AND DEATHS FROM NOTIFIABLE DISEASES: PHILIPPINES  
1959 - 1968 (Continued...)

(Rates per 100,000 estimated midyear population)

Year	Acute Infectious Encephalitis (082)				Measles (085)			
	Cases		Deaths		Cases		Deaths	
	Number	Rate	Number	Rate	Number	Rate	Number	Rate
1968.....	295	0.3	134	0.4	19555	54.5	2122	5.9
1967.....	248	0.7	127	0.4	18074	52.2	1781	5.1
1966.....	296	0.9	92	0.3	14646	43.7	1979	5.9
1965.....	290	0.9	104	0.3	21591	66.8	2814	8.7
1964.....	282	0.9	109	0.3	11394	36.4	1416	4.5
1963.....	274	0.9	98	0.3	20592	68.1	2258	7.5
1962.....	311	1.0	151	0.5	17636	60.4	1709	5.8
1961.....	203	0.7	95	0.5	13119	46.3	859	3.0
1960.....	145	0.5	116	0.4	20255	73.9	1016	3.7
1959.....	71	0.3	59	0.2	14502	53.9	739	2.7

TABLE 17 - REPORTED CASES AND DEATHS FROM NOTIFIABLE DISEASES: PHILIPPINES  
1959 - 1968 (Continued...)

(Rates per 100,000 estimated midyear population)

Year	Varicella (087)				Mumps (089)			
	Cases		Deaths		Cases		Deaths	
	Number	Rate	Number	Rate	Number	Rate	Number	Rate
1968.....	3714	10.3	40	0.1	3098	8.6	0	-
1967.....	3323	9.6	23	0.07	2965	8.6	8	0.02
1966.....	2608	7.8	51	0.2	3378	10.1	6	0.07
1965.....	3635	11.2	66	0.2	3489	10.8	5	0.02
1964.....	2282	7.3	53	0.2	3881	12.4	1	0.003
1963.....	9180	30.4	111	0.4	4076	13.5	9	0.03
1962.....	6230	21.3	52	0.2	2938	10.0	10	0.03
1961.....	7014	24.8	24	0.03	2604	9.2	1	0.003
1960.....	4697	17.1	17	0.06	4192	15.3	9	0.03
1959.....	6500	31.6	30	0.1	4935	18.3	25	0.1

TABLE 17 - REPORTED CASES AND DEATHS FROM NOTIFIABLE DISEASES: PHILIPPINES  
1959 - 1968 (Continued...)

(Rates per 100,000 estimated midyear population)

Year	Infectious Hepatitis (092)				Rabies (094)			
	Cases		Deaths		Cases		Deaths	
	Number	Rate	Number	Rate	Number	Rate	Number	Rate
1968.....	3458	9.6	428	1.2	216	0.6	216	0.6
1967.....	3175	9.2	387	1.1	155	0.4	155	0.4
1966.....	2733	8.2	296	0.9	198	0.6	198	0.6
1965.....	2435	7.5	267	0.8	227	0.7	227	0.7
1964.....	2406	7.7	258	0.8	363	1.2	383	1.2
1963.....	1725	5.7	267	0.9	315	1.0	315	1.0
1962.....	1568	5.4	224	0.8	277	0.9	277	0.9
1961.....	1023	3.6	200	0.7	284	1.0	284	1.0
1960.....	449	1.6	120	0.4	265	1.0	265	1.0
1959.....	365	1.4	75	0.3	212	0.8	212	0.8



TABLE 17 - REPORTED CASES AND DEATHS FROM NOTIFIABLE DISEASES: PHILIPPINES  
1959 - 1968 (Continued...)

(Rates per 100,000 estimated midyear population)

Year	Malaria (110-117)				Schistosomiasis (123)			
	Cases		Deaths		Cases		Deaths	
	Number	Rate	Number	Rate	Number	Rate	Number	Rate
1968.....	28354	79.0	1061	3.0	2734	7.6	469	1.3
1967.....	31441	90.7	1147	3.3	2459	7.1	559	1.6
1966.....	33737	100.8	1373	4.1	3033	9.1	473	1.4
1965.....	28988	89.6	1015	3.1	3648	11.3	454	1.4
1964.....	40854	130.6	976	3.1	3135	10.0	333	1.1
1963.....	33517	110.8	1113	3.7	4179	13.8	491	1.6
1962.....	40342	137.9	1273	4.4	3104	10.6	421	1.4
1961.....	44546	157.3	1373	4.8	3069	10.8	331	1.2
1960.....	55252	201.6	1507	5.6	2231	8.1	331	1.2
1959.....	61645	226.9	1768	6.6	1317	4.9	289	1.1

TABLE 17 - REPORTED CASES AND DEATHS FROM NOTIFIABLE DISEASES: PHILIPPINES  
1959 - 1968 (Continued.....)

(Rates per 100,000 estimated midyear population)

Year	Filariasis (127)				Neoplasms, malignant (140-205)			
	Cases		Deaths		Cases		Deaths	
	Number	Rate	Number	Rate	Number	Rate	Number	Rate
1968.....	11	0.03	3	0.008	8610	24.6	8712	24.3
1967.....	9	0.03	3	0.009	8294	23.9	8229	23.7
1966.....	99	0.3	1	0.003	7789	23.3	7382	22.1
1965.....	59	0.2	9	0.03	7281	22.5	7186	22.2
1964.....	60	0.2	4	0.01	8110	25.9	6658	21.3
1963.....	32	0.1	6	0.02	6362	21.0	6196	20.5
1962.....	386	1.3	5	0.02	6704	22.9	6349	21.7
1961.....	897	3.1	0	-	5862	20.6	5392	19.0
1960.....	550	2.0	1	0.02	5402	19.7	4982	18.2
1959.....	60	0.3	2	0.01	5164	19.2	4026	15.0

TABLE 17 -REPORTED CASES AND DEATHS FROM NOTIFIABLE DISEASES: PHILIPPINES  
1959 - 1968 (Continued...)

(Rates per 100,000 estimated midyear population)

Year	Beriberi (280)				Influenza (480-483)			
	Cases		Deaths		Cases		Deaths	
	Number	Rate	Number	Rate	Number	Rate	Number	Rate
1968.....	16552	46.1	7902	22.2	336143	936.7	2310	6.4
1967.....	26068	75.2	8859	25.6	166848	481.4	2149	6.2
1966.....	32579	97.3	8486	25.3	156699	468.1	1896	5.7
1965.....	34343	106.2	10603	32.8	204323	631.7	2360	7.3
1964.....	35705	114.2	10012	32.0	187449	599.5	2016	6.4
1963.....	41823	138.3	11312	37.4	154982	512.5	1758	5.8
1962.....	42714	146.0	12424	42.5	177289	606.0	1985	6.8
1961.....	46726	165.0	13956	49.3	238912	843.8	2040	7.2
1960.....	48410	176.6	15112	55.1	175023	638.5	1960	7.2
1959.....	48527	180.2	15617	58.0	103580	384.7	1594	5.9

TABLE 17 -REPORTED CASES AND DEATHS FROM NOTIFIABLE DISEASES: PHILIPPINES  
1959 - 1968 (Continued...)

(Rates per 100,000 estimated midyear population)

Year	Pneumonias (490-493;763)				Bronchitis (500-502)			
	Cases		Deaths		Cases		Deaths	
	Number	Rate	Number	Rate	Number	Rate	Number	Rate
1968.....	77061	217.0	43444	121.1	289026	805.5	11978	33.4
1967.....	76799	221.6	39320	113.5	270600	780.8	12265	35.4
1966.....	72966	218.0	39266	117.3	251172	750.3	13665	40.8
1965.....	79370	245.4	39211	121.2	272767	843.3	13951	43.1
1964.....	66927	214.0	32231	103.1	250804	802.1	11916	38.1
1963.....	74239	245.5	33463	110.7	280248	926.7	13367	44.2
1962.....	64213	219.5	30694	104.9	249158	851.6	12817	43.8
1961.....	61408	216.9	30017	106.0	253290	894.6	14036	49.6
1960.....	58594	213.8	27902	101.8	273794	998.9	15892	57.9
1959.....	53037	197.1	25840	96.0	243396	903.9	15676	58.2

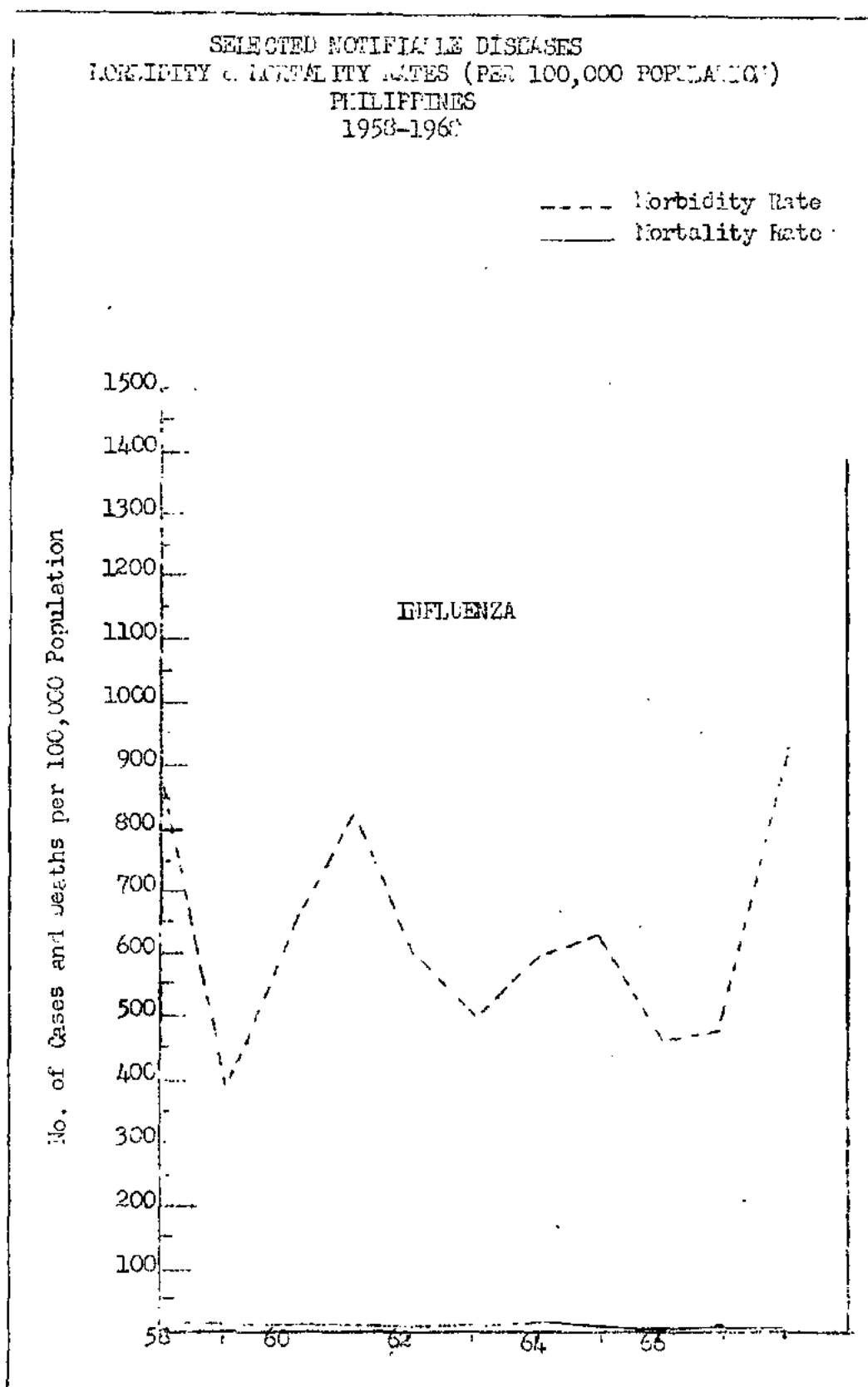

Figure 28

SELECTED NOTIFIABLE DISEASES  
MORBIDITY & MORTALITY RATES (PER 100,000 POPULATION)  
PHILIPPINES  
1958-1968

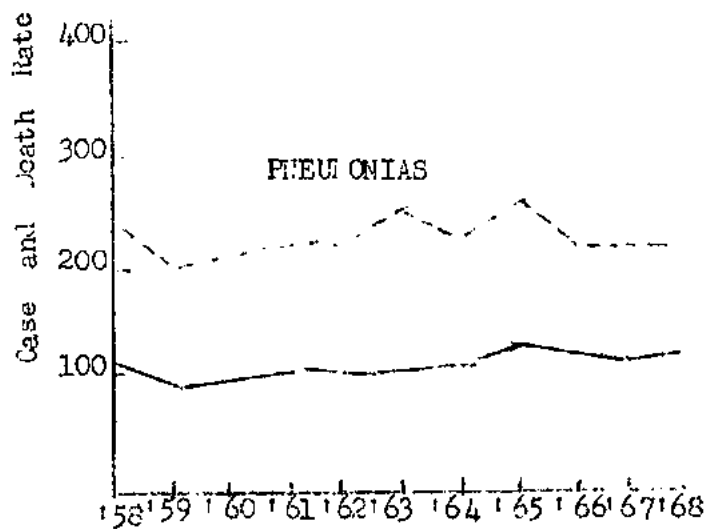
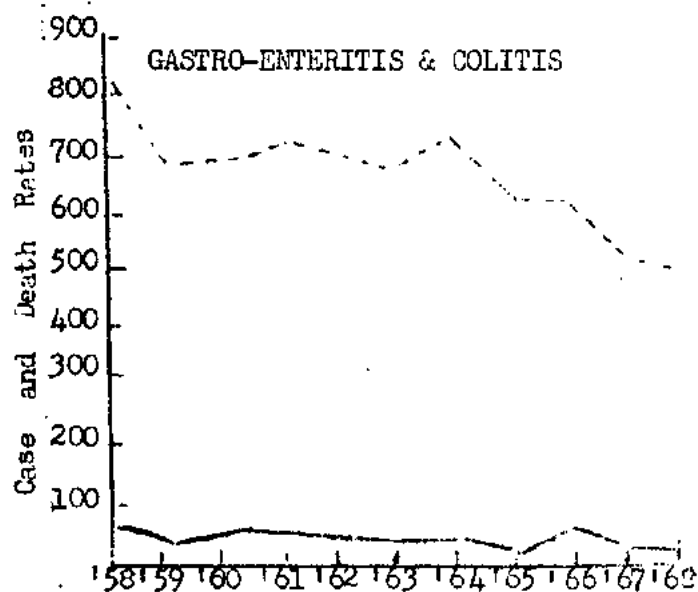
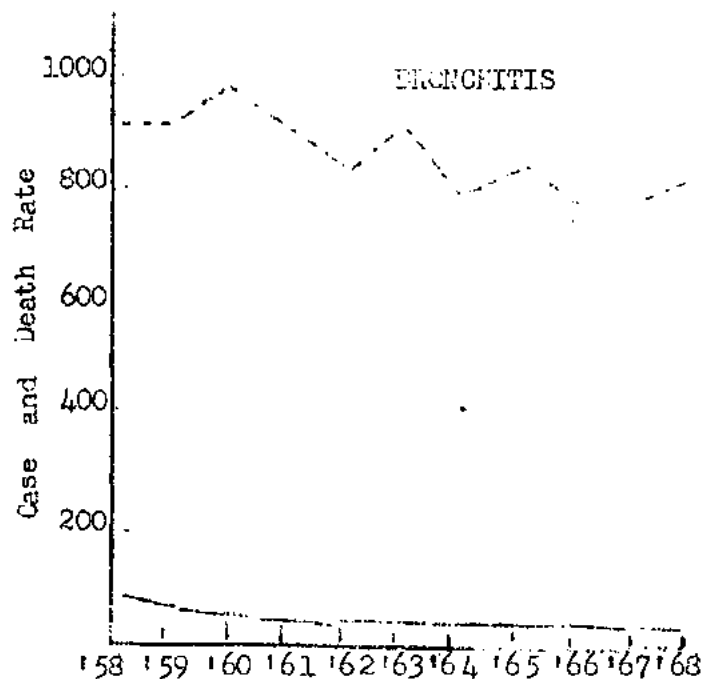

Figure 29

TABLE 17 - REPORTED CASES AND DEATHS FROM NOTIFIABLE DISEASES: PHILIPPINES,  
1959 - 1968 (Continued...)

Year	Gastro-Enteritis & Colitic (571-572;764)				Ophthalmia Neonatorum (765)			
	Cases		Deaths		Cases		Deaths	
	Number	Rate	Number	Rate	Number	Rate	Number	Rate
1968.....	179129	499.2	14795	41.2	192	0.5	1	0.003
1967.....	177860	513.2	15091	43.5	20	0.06	2	0.006
1966.....	209710	626.4	18692	55.8	22	0.07	2	0.01
1965.....	206369	638.0	14874	46.0	117	0.4	3	0.009
1964.....	230464	737.0	16081	51.4	320	1.0	4	0.01
1963.....	213613	706.4	15157	50.1	129	0.4	2	0.006
1962.....	212969	727.9	15083	51.6	58	0.2	0	-
1961.....	214051	756.0	17615	62.2	188	0.7	0	-
1960.....	196992	718.7	16819	61.4	366	1.3	9	0.03
1959.....	189403	703.4	14880	55.3	1066	4.0	28	0.1

TABLE 17 - REPORTED CASES AND DEATHS FROM NOTIFIABLE DISEASES: PHILIPPINES  
1959 - 1968 (Continued...)

Year	Acute Toxic Febrile Condition with hemorrhage (7-788)			
	Cases		Deaths	
	Number	Rate	Number	Rate
1968.....	1116	3.1	115	0.3
1967.....	1371	4.0	105	0.3
1966.....	9384	28.0	250	0.7
1965.....	652	2.0	109	0.3
1964.....	759	2.4	169	0.5
1963.....	189	0.6	74	0.2
1962.....	134	0.5	62	0.2
1961.....	1459	5.1	33	0.1
1960.....	551	2.0	40	0.1
1959.....	40	0.1	11	0.04

## MORTALITY STATISTICS

This report presents mortality statistics based on data gathered by the field health personnel from the records of the Local Civil Registrars all over the country. These data were compiled from the statistical reports submitted monthly by all City and Municipal Health Officers to the Disease Intelligence Center.

### A. GENERAL MORTALITY

There are 253,841 deaths registered in 1968. This figure represents a crude death rate of 7.1 per 1,000 population which is 1.4% more than that of the previous year (1967).

Causes of Deaths 1958 and 1968: The ten leading causes of death in 1968 are presented in Table 21 and Figure 34. Collectively, they caused 151,342 deaths representing 59.6% of deaths from all causes. This group consists of 4 communicable diseases, 3 of which occupy the 3 top positions: (Pneumonias, Respiratory Tuberculosis and Gastro-enteritis) 3 degenerative, (Diseases of the Heart, Diseases of the Vascular System, Nephritis and Nephrosis), 1 Nutritional, (Beriberi), Accidents and Malignant Neoplasms. The first three leading causes are Pneumonias with a rate of 122.9 per 100,000 population representing 17.1% of the total deaths; Respiratory Tuberculosis with a rate of 79.5 or 11.1% of the total mortality, and Gastro-enteritis with a rate of 41.9 or 5.8% of the deaths from all causes. Diseases of the Heart and Bronchitis ranked fourth and fifth with rates of 34.4 and 33.9 respectively. Diseases of the Vascular System (33.8) and Malignant Neoplasms (24.7) occupied the sixth and seventh positions respectively. The last three in the group are Accidents (22.9), Beriberi (22.6) and Nephritis together with Nephrosis with a rate of 11.1.

The leading causes of death in 1958 are shown in Table 32 and Figure 39. During that year, Pneumonias was the leading cause with a rate of 115.4 per 100,000 population, Respiratory Tuberculosis (88.1) ranked second, Gastro-enteritis and colitis with a rate of 76.0 was third, Beriberi ranked fourth (66.7), Bronchitis was fifth in line with a rate of 64.7. The sixth and seventh positions were occupied by Diseases of the Heart (30.2) and Accidents (17.9) respectively. The last three causes were Malignant Neoplasms (15.7), Influenza (9.0) and Malaria with a rate of 8.6 per 100,000 population.

It is clearly observed that during the past decade, 1959 to 1968, deaths from communicable diseases, particularly some of those among the leading causes of death, showed marked decline. On the other hand, those of the chronic degenerative diseases have increased noticeably. Bronchitis death rate registered a decrease of 24.3 or 41.8% while Respiratory Tuberculosis death rate increased by 2.3 or 3.0%. The death rate from Dengue fever declined from 58.0 in 1959 to 22.6 in 1968 representing a decrease of 61.0%. Gastro-enteritis including colitis rate decreased by 24.2%. Death rate from Malignant Neoplasms showed an increase of 64.7%.

General Mortality Trend - Table 4 and Figure 4 show the trend of the crude death rate for the country from 1920 to 1968. A marked decline in this rate from 19.2 per 1,000 population in 1920 to 7.1 in 1968 is observed. This represents a decrease of 12.1 or 63.0% over a period of 48 years. A slow and irregular decline in rate started in 1920 and continued until the outbreak of the last World War. Data on health statistics were not available during the war years. Postwar rates continued to decrease until 1964 when an all time low death rate of 6.9 was attained. The crude death rate in the country for the past 4 decades is characterized by a general downward trend with slight troughs from 1938 to 1941 and 1950 to 1953.

Crude Death Rate By Location - Of the eight health regions in the country, Region 2 registered the highest crude rate of 9.0 per 1,000 population, while Region 7 had the lowest (4.6). The highest rate among the cities was recorded for Lucena City (17.1) and the lowest was that of Basilan (1.7). Mountain Province in Health Region 1 topped all the provinces with the high rate of 14.5 while Benguet had the lowest (0.6).

Mortality By Age - Table 18 shows the death from all causes by age and sex and percentage distribution. The highest percentage of deaths was recorded for those under 1 year (62,994) or 24.8% of all deaths while deaths among 15-19 years old represented the lowest percentage (2.0%).

As shown in Table 19 the age specific death rate for infant is high - 41.2 per 1,000 population. After infancy, the death rate decreased continuously as age increased, until the minimum level of 1.2 was reached in the age group 10-14 years. After this age, the rate increased again for each successive age group until a peak was reached in the age group 70 years and over, which has a specific death rate of 87.7 per 1,000 population.

Mortality By Sex - In 1968, there were 141,731 male deaths and 112,111 female deaths. These figures represent 55.8% and 44.2% of all deaths respectively. The mortality rate for males was 7.3 per 1,000 population, while that for females was 6.3. The rates for both sexes are slightly higher than that of last year (1967). As in the previous years, the ratio is 1 male death to .79 female death.

## B. INFANT MORTALITY

There were 62,994 deaths under 1 year of age registered in 1968. This figure represents 24.8% of all deaths. The infant mortality rate is 65.5 per 1,000 live births, which is higher than that of the previous year by 0.5%. The infant mortality rate has receded to an all time low for the country in 1964 (61.5).

Infant Mortality By Cause - The ten leading causes of death under 1 year are shown in Table 36. These diseases caused 54,568 infant deaths representing 86.6% of the total infant mortality and 21.5% of the total deaths. Pneumonias, as in the previous year, caused the most number of deaths (16,430) representing a rate of 17.1 per 1,000 live births and 26.1% of all infant deaths. Ill-defined Diseases Peculiar to Early Infancy which was second leading cause last year retained its second position causing 7,500 deaths. Beriberi which ranked 4th last year went down to 6th position with a rate of 5.1. Immaturity (6.1) ranked third while Post-natal Asphyxia and Atelectasis (3.9) ranked 7th in the line. Bronchitis which ranked seventh last year went up to 4th position with a rate of 5.6 per 1,000 live births and Gastro-enteritis and Colitis rated fifth with a rate of 5.4. Tetanus, Nutritional Maladjustment and Congenital Malformation retained their eighth, ninth and tenth positions with rates of 2.6, 1.5, and 1.4 per 1,000 live births respectively.

Trend of Infant Mortality - The number and rate of infant deaths from 1926 to 1968 are shown in Table 4. The infant mortality rate in 1927, which was 152.5 per 1,000 live births dropped to 65.5 in 1968. This represents a marked decrease of 87.0 or 57.0%. There were slight yearly decreases in the rates from 1927 to 1940. The pre-war lowest rate recorded was in 1936. No data were available during the war years (1942-1946). After the war the infant death curve showed a regular and marked declining trend, reaching its all time low in 1964 (61.5). The 1966 rate showed a slight increase from that of 1965 figure. Likewise, the 1968 figure (65.5) showed a slight increase from that of 1967.



Infant Mortality By Location - Infant mortality rates for the different health regions, provinces and cities all over the country are shown in Table 4. Region 5 had the highest rate of 88.8 per 1,000 live births while Region 4 had the lowest (61.8). Of the provinces, Mt. Province registered the highest rate. Benguet recorded the lowest rate (7.5). Of the cities, Canlaon had the highest (584.4) while Legaspi had the lowest (29.8).

Infant Mortality By Age - Of the total 62,994 infant deaths registered in 1968, 30,917 deaths were under 28 days (Neonatal) and 32,077 were 28 days to under 1 year. These represent 49.1% and 50.9% of the total infant mortality respectively. Among the neonatal deaths those that are under 1 day of age represent the highest percentage (27.2%). Deaths under 1 day totalled 8,418 representing 13.4% of all deaths under 1 year, which is the highest in any age group. The lowest number of deaths in the neonatal group occurred among those in the age group 21-27 days, which registered 1,266 deaths or 4.2% of all neonatal deaths. Of the deaths occurring after the first month of life, those of the age group 28 days to 59 days comprised the highest percentage with 4,695 deaths representing a rate of 4.9 and 7.5% of the total infant mortality. Deaths under 28 days had a rate of 32.1 per 1,000 live births and the rate for those 28 days of life to under 1 year had a rate of 33.4.

Infant Mortality By Sex - There were more male deaths under 1 year of age than females. The rate for males was 37.8 per 1,000 live births while that of the females was 27.7. The infant death sex ratio is 1 male death for every .73 female mortality.

#### D. MATERNAL MORTALITY

In 1968 there were 1,979 maternal deaths registered. This represents 0.8% of the deaths from all causes and a maternal mortality rate of 2.1 per 1,000 live births. This rate is slightly higher than that of the previous year.

Maternal Mortality By Cause - Hemorrhages of pregnancy, childbirth, puerperium, and other complications of pregnancy, and childbirth and puerperium were the two major causes of maternal deaths with

rates of 1.20 and 0.32 per 1,000 live births, representing 58.5% and 15.5% of all maternal deaths respectively. Sepsis of pregnancy, childbirth and puerperium, with a rate of 0.23 per 1,000 live births caused 336 of all the maternal deaths.

Trend of Maternal Mortality - A great decline in the maternal mortality rate from 1931 to 1968 is shown in Table 4. The 1930 rate of 7.8 went down to as low as 2.1 per 1,000 live births in 1968. This represents a 73.1% decline. This trend continued after the war until it reached 2.4 in 1960. A slight increase was observed in 1961. However, this increase was followed by noticeable drop to the all time low of 2.0 in 1965 to 1967. The 1968 rate is slightly higher than that of the previous year.

Maternal Mortality By Age - The greatest percentage of maternal deaths reported was in the age group 30-34 years with a total of 440 deaths representing 22.2% of all maternal deaths. The second highest death reported was in the age group 35-39 years with a total of 427 or 21.6% of all maternal deaths. Deaths among those in the age group 25-29 years totalled 356 or 19.5% of all maternal deaths. The least number of maternal death was recorded in the age group 15-19 years (20 or 4.5% of total maternal deaths).

Maternal Mortality By Location - Of the eight health regions, Region 2 had the highest mortality rate of 11.8 per 1,000 live births while Region 3 registered the lowest (1.3). Regions 2, 4, 5, 6, 7 and 8 had rates higher than the national figure. Region 3 registered the lowest rate (1.3). Of the provinces, Mt. Province recorded the highest rate (21.4) and Benguet had the lowest (0.3). The highest rate among the Cities was that of Calbayog (21.0) and Iloilo City registered the lowest rate.

#### D. FOETAL DEATHS

There were 6,855 foetal deaths registered in 1968 representing a foetal death rate of 7.1 per 1,000 live births. This figure is 13.4% lower than that of 1967.

Different causes of foetal deaths in the country are shown in Table.43. The leading causes by order of magnitude, are the following: Diseases of foetus and ill-defined causes with a rate of 6.5; Placental and Cord conditions (0.3) and difficulties in labor (0.1). Acute diseases of the mother caused the least number of foetal deaths (9 or 0.01 per 1,000 live births).

Region 3 reported the highest number of foetal deaths 3,879 or 56.6% of all foetal mortality. Region 7 reported the least number - 229 or 4.4%. The highest regional foetal death rate recorded was in Region 3 (10.1 per 1,000 live births) and the lowest was that of Region 7 (4.5).

Foetal deaths that were medically attended totalled 1,768 (25.8%), 380 (21.5%) by private physicians 862 (48.8%) by the Public Health Officers and 526 (29.7%) by hospital authorities. A total of 1,646 deaths were not given medical attendance. Attendance to 3,441 of all foetal deaths was not stated at all in the health reports.

TABLE 18 - DEATHS FROM ALL CAUSES BY AGE, SEX AND PERCENTAGE DISTRIBUTION:  
PHILIPPINES, 1968

A G E	Number of Deaths			Percent Age Distribution		
	Both Sexes	Male	Female	Both Sexes	Male	Female
ALL AGES	253841	141730	112111	100.00	100.0	100.0
Under 1 year...	62994	36350	26644	24.8	25.6	23.8
1 - 4 yrs.....	42329	22596	19733	16.7	15.9	17.6
5 - 9 yrs.....	12247	6943	5304	4.8	4.9	4.7
10 - 14 yrs...	5394	3139	2255	2.1	2.2	2.0
15 - 19 yrs...	5044	3055	1989	2.0	2.2	1.8
20 - 24 yrs...	6257	3902	2355	2.5	2.8	2.1
25 - 29 yrs...	6862	4140	2722	2.7	2.9	2.4
30 - 34 yrs...	7406	4355	3051	2.9	3.1	2.7
35 - 39 yrs...	7329	4203	3126	2.9	3.0	2.8
40 - 44 yrs...	7303	4220	3083	2.9	3.0	2.8
45 - 49 yrs...	7851	4678	3173	3.1	3.3	2.8
50 - 54 yrs...	8472	5070	3402	3.3	3.6	3.0
55 - 59 yrs...	9037	5422	3615	3.6	3.8	3.2
60 - 64 yrs...	9451	5395	4056	3.7	3.8	3.6
65 - 69 yrs...	10547	6065	4482	4.2	4.3	4.0
70 yrs. and over.....	44541	21729	22812	17.5	15.3	20.4
Not stated....	777	468	309	0.3	0.3	0.3

TABLE 19-DEATH RATES (per 1000 population) BY AGE AND SEX: PHILIPPINES,  
AND EACH HEALTH REGION, 1968

[illegible]

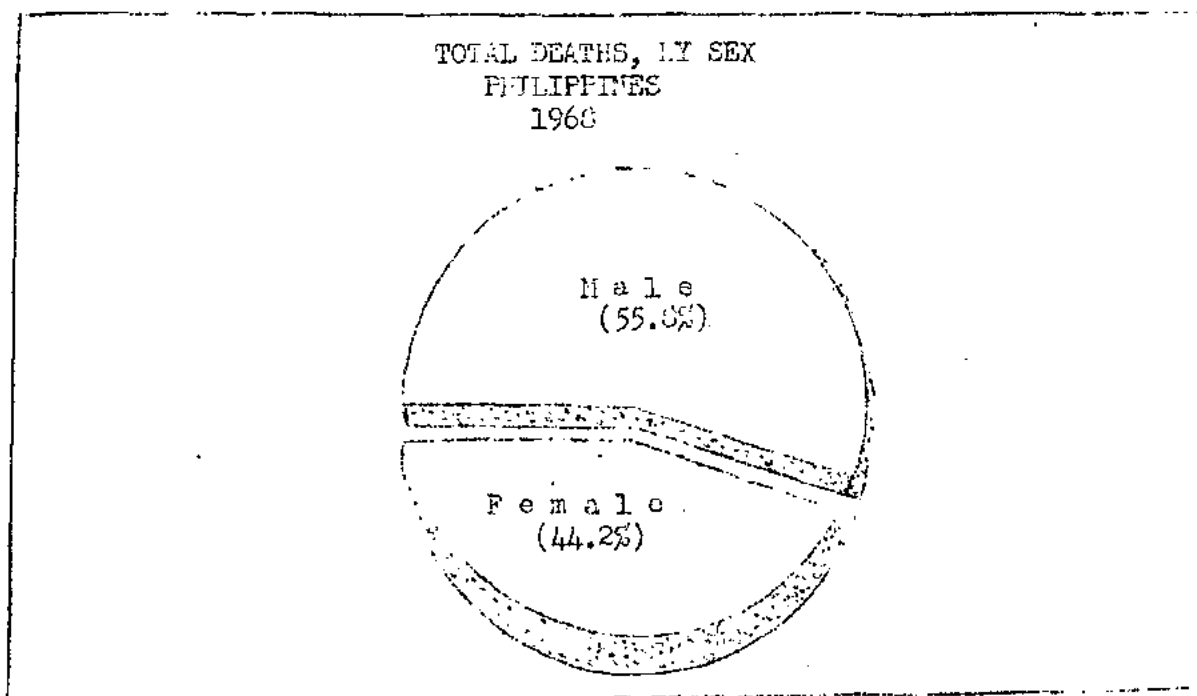

Figure 30

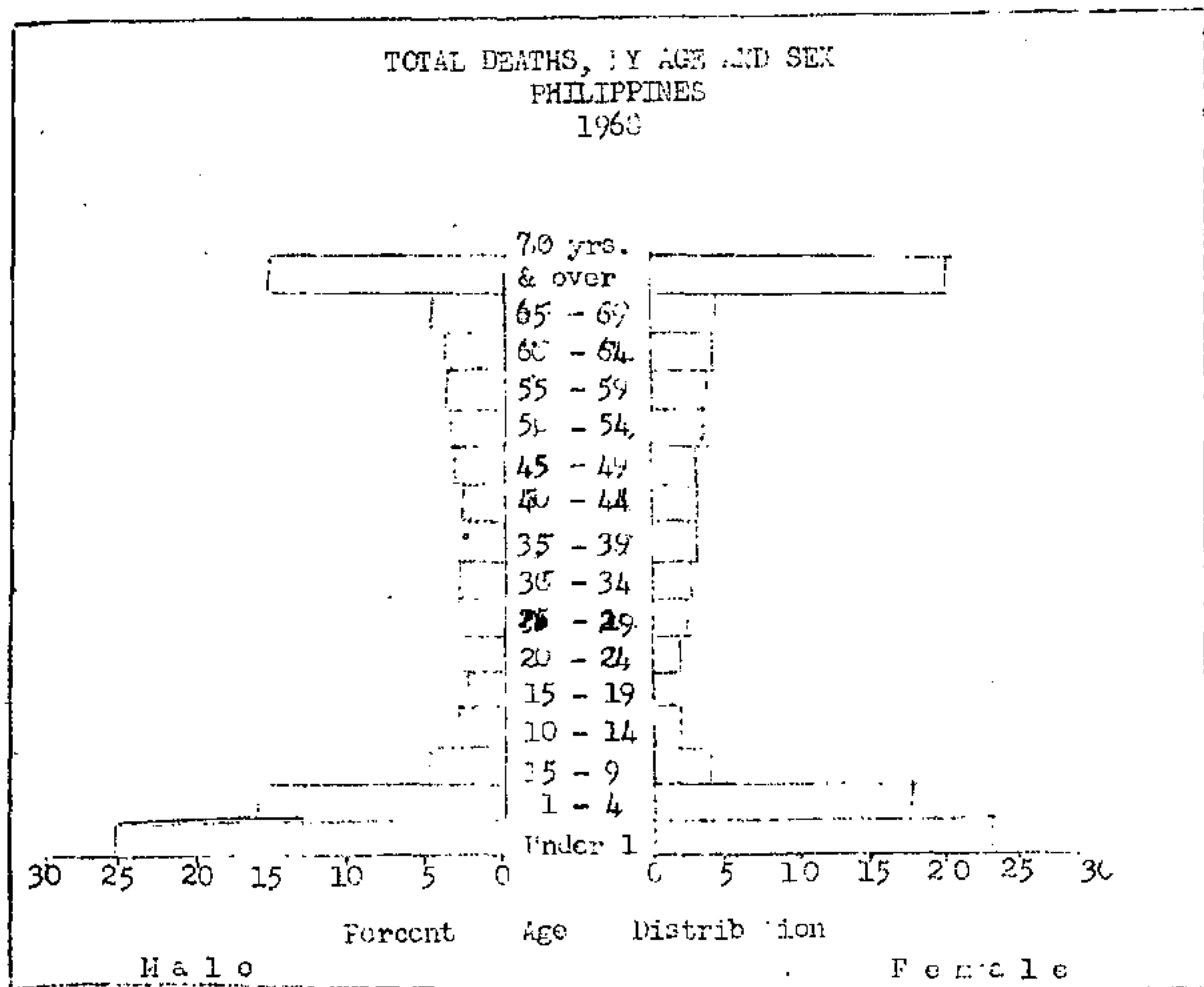

Figure 31

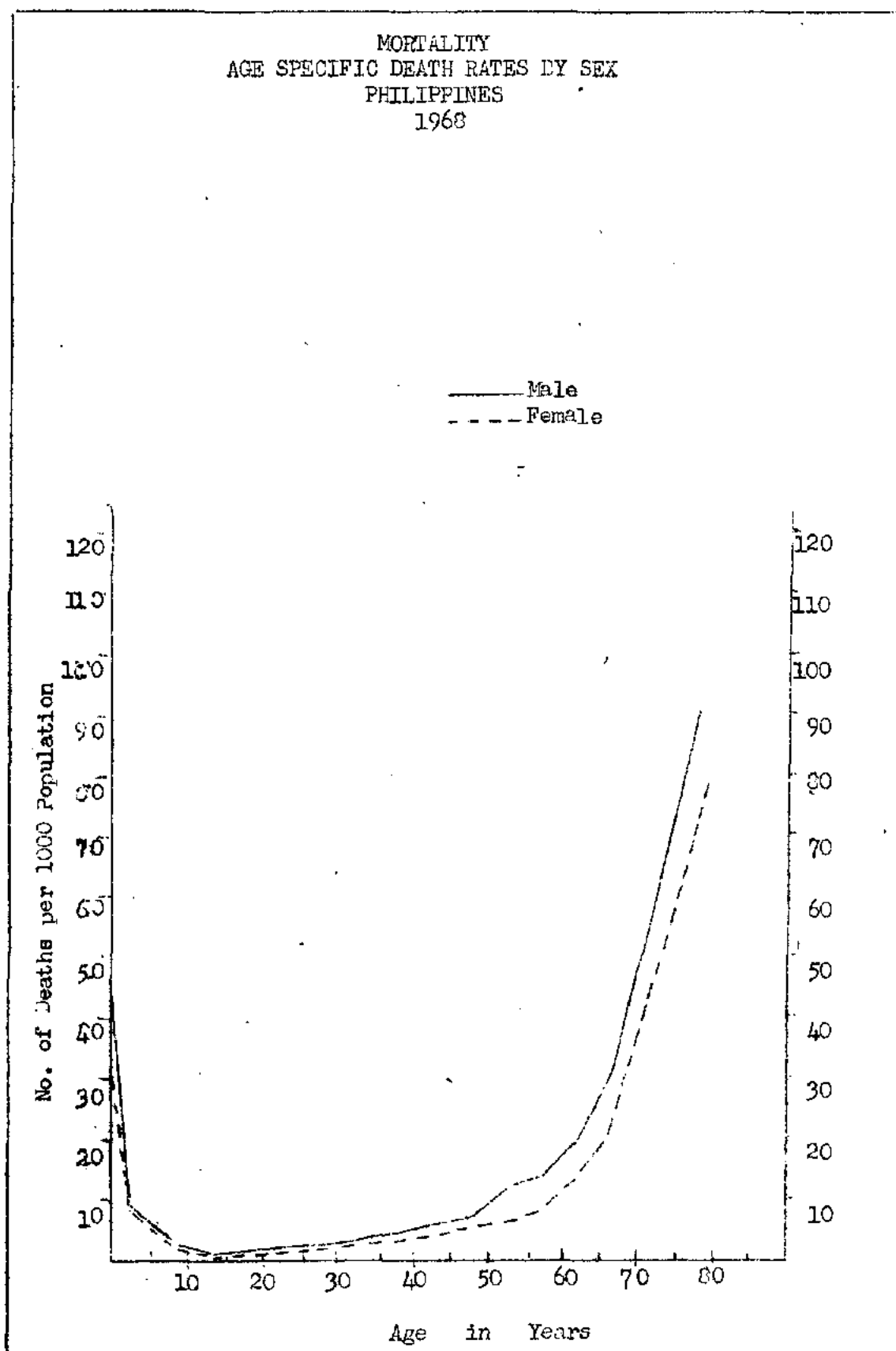

Figure 32







CRUDE DEATH RATES  
PHILIPPINES AND EACH HEALTH REGION  
1968

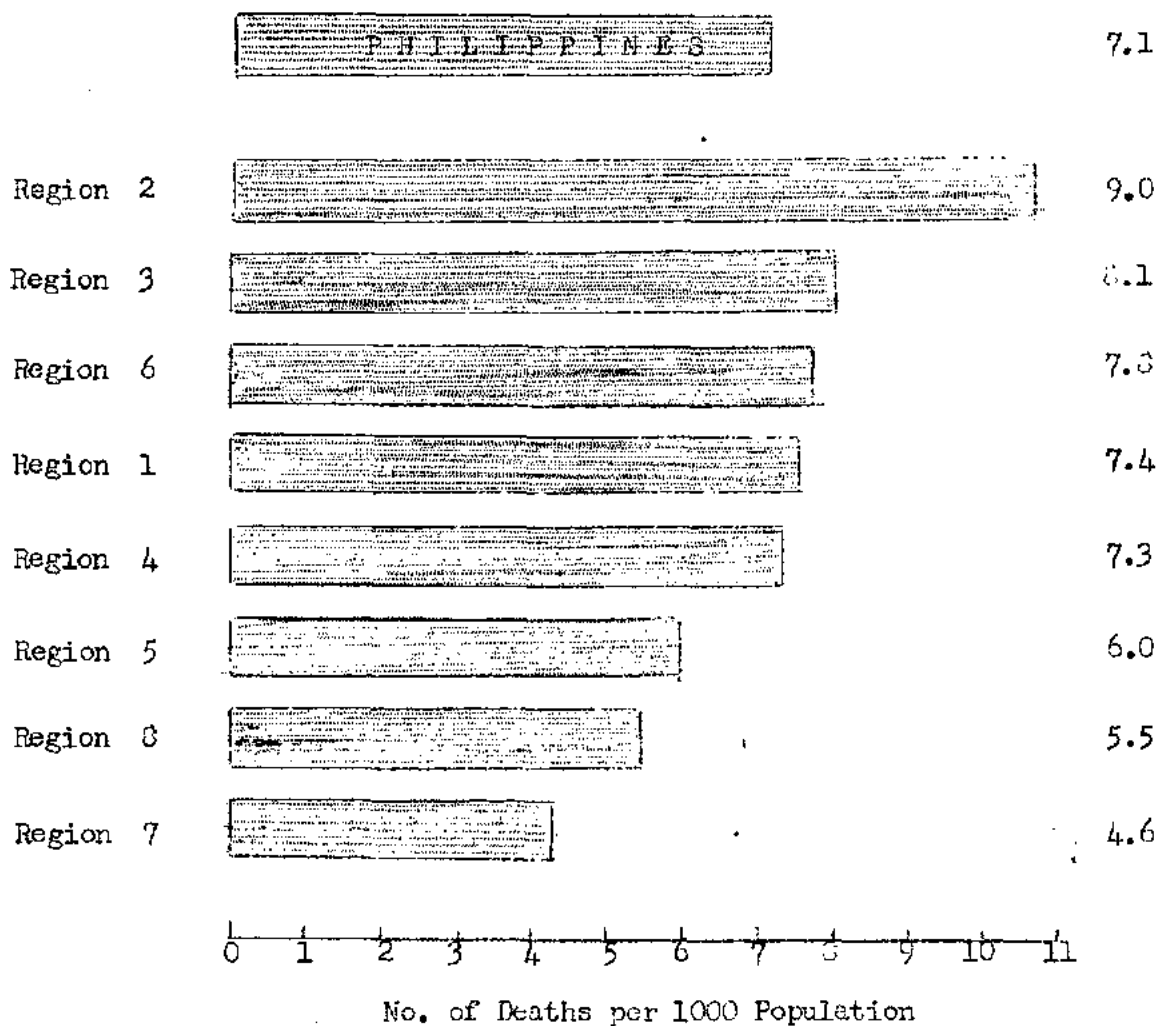

Figure 33

TABLE 20 - DEATHS FROM ALL CAUSES BY AGE AND SEX: PHILIPPINES AND EACH HEALTH REGION, PROVINCE AND CITY, 1968

P L A C E	T O T A L		Under 1 yr		1 - 4 years		5 - 9 years	
	Male	Female	Male	Female	Male	Female	Male	Female
<u>PHILIPPINES</u>	<u>141730</u>	<u>112111</u>	<u>36350</u>	<u>26644</u>	<u>22596</u>	<u>19733</u>	<u>6943</u>	<u>5304</u>
<u>REGION 1</u>	<u>14497</u>	<u>12100</u>	<u>3328</u>	<u>2539</u>	<u>1979</u>	<u>1742</u>	<u>594</u>	<u>454</u>
ABRA.....	511	416	90	70	72	70	22	12
BENGUET.....	74	39	17	10	20	7	5	2
IFUGAO.....	75	53	11	3	7	4	4	5
ILOCOS NORTE.....	1350	1194	277	209	109	80	30	28
ILOCOS SUR.....	1231	1509	323	264	169	145	60	34
KALINGA-APAYAO....	65	49	9	9	16	12	3	3
LA UNION.....	1677	1509	426	300	244	197	68	56
MT. PROVINCE.....	945	709	174	129	190	139	60	57
PANGASINAN.....	5939	5024	1485	1102	691	649	262	199
BAGUIO CITY.....	429	290	122	89	42	30	14	10
DAGUPAN CITY.....	700	508	195	122	34	55	29	26
LAOAG CITY.....	428	422	80	63	31	42	10	2
SAN CARLOS CITY...	473	370	111	89	104	80	22	20
<u>REGION 2</u>	<u>6069</u>	<u>5422</u>	<u>1630</u>	<u>1422</u>	<u>1179</u>	<u>928</u>	<u>323</u>	<u>316</u>
CAGAYAN.....	3323	2493	872	641	536	401	136	131
ISABELA.....	2877	2356	782	616	521	425	157	159
NUEVA VIZCAYA.....	669	573	176	165	122	102	30	26
<u>REGION 3</u>	<u>48980</u>	<u>37969</u>	<u>13923</u>	<u>9961</u>	<u>6615</u>	<u>6061</u>	<u>1879</u>	<u>1410</u>
BATAAN.....	601	622	190	159	128	104	44	31
BATANES.....	39	32	7	3	2	2	0	0
BATANGAS.....	3141	2508	864	616	349	302	96	95
BULACAN.....	2882	2372	831	602	397	313	109	71
CAVITE.....	1469	1173	351	257	200	211	76	35
LAGUNA.....	2250	1829	578	430	402	331	83	65
MAHINDUQUE.....	754	615	210	134	112	111	42	28
MINDORO OCC. ....	429	303	110	57	70	73	30	16
MINDORO OR. ....	1526	1056	454	326	259	210	71	52
NUEVA ECIJA.....	2639	2352	825	619	392	405	103	94
PALAWAN.....	510	333	90	76	46	30	19	16
PAMPANGA.....	2103	1785	534	362	267	246	90	58
QUEZON.....	4112	3073	1151	814	593	539	173	141
RIZAL.....	4207	3352	1225	869	644	601	159	114
ROMBLON.....	641	553	155	125	96	84	63	49
TARLAC.....	2313	1783	611	452	302	270	105	72
ZAMBALES.....	706	526	171	112	117	99	25	15
ANGELES CITY.....	556	420	144	99	91	86	32	14
CABANATUAN CITY...	574	446	160	86	97	74	18	20
CALOOCAN CITY.....	888	781	310	255	150	150	37	30
CAVITE CITY.....	285	245	81	67	56	39	16	6
LIPA CITY.....	403	439	131	130	57	46	14	11

TABLE 20 - DEATHS FROM ALL CAUSES BY AGE AND SEX: PHILIPPINES AND EACH HEALTH REGION, PROVINCE AND CITY, 1968 (Continued...)

P L A C E	T O T A L		Under 1. yr.		1 - 4 years		5 - 9 years	
	Male	Female	Male	Female	Male	Female	Male	Female
LUCENA CITY.....	675	434	153	103	101	80	28	18
MANILA.....	9583	6926	3032	2134	1156	1063	300	222
OLONGAPO CITY....	481	354	182	147	41	54	5	15
PASAY CITY.....	889	711	267	211	105	106	27	27
QUEZON CITY.....	3446	2416	916	600	391	354	94	71
SAN PABLO CITY...	528	425	130	105	78	51	16	22
TAGAYTAY CITY....	37	16	10	6	8	3	2	2
TRECE MARTIRES...	25	21	9	5	4	1	2	0
<u>REGION 4</u>	<u>12423</u>	<u>10372</u>	<u>2689</u>	<u>2112</u>	<u>2556</u>	<u>2436</u>	<u>759</u>	<u>579</u>
ALBAY.....	2560	2131	541	396	564	522	178	110
CAMARINES NORTE..	1131	1036	342	254	184	232	59	67
CAMARINES SUR....	3732	3062	784	617	784	706	204	154
CATANDUANES.....	733	618	151	121	165	157	43	44
MASBATE.....	1136	893	271	226	240	217	80	60
SORSOGON.....	2114	1743	401	343	415	391	144	105
LEGASPI CITY.....	392	320	52	40	96	100	24	12
NAGA CITY.....	344	319	79	72	61	67	21	12
IRIGA CITY.....	281	250	68	43	47	46	6	15
<u>REGION 5</u>	<u>13582</u>	<u>10858</u>	<u>3158</u>	<u>2275</u>	<u>1921</u>	<u>1790</u>	<u>711</u>	<u>549</u>
AKLAN.....	971	947	149	140	135	141	54	31
ANTIQUE.....	1078	1043	233	184	123	134	56	33
CAPIZ.....	1288	1092	349	267	158	170	67	59
ILOILO.....	3096	2495	631	454	296	277	100	80
NEGROS OCC. ....	3735	2842	935	646	659	575	214	181
BACOLOD CITY.....	891	609	247	159	140	119	48	31
BAGO CITY.....	189	158	41	42	30	26	8	10
ILOILO CITY.....	572	433	139	88	103	95	40	42
ROXAS CITY.....	451	358	112	90	84	60	19	13
SAN CARLOS CITY..	465	332	131	81	109	68	27	29
SILAY CITY.....	303	188	70	41	75	46	27	18
LA CARLOTA CITY..	152	128	35	28	14	20	14	5
CADIZ CITY.....	391	233	78	55	55	51	37	17
<u>REGION 6</u>	<u>24143</u>	<u>20135</u>	<u>5604</u>	<u>4140</u>	<u>4455</u>	<u>3836</u>	<u>1468</u>	<u>1146</u>
BOHOL.....	3415	3212	1024	759	466	457	187	132
CEBU.....	5225	4550	1253	942	1010	843	255	207
LEYTE DEL NORTE..	3725	2908	632	512	729	652	332	250
LEYTE DEL SUR....	903	741	220	160	174	130	43	39
NEGROS ORIENTAL..	2077	1742	488	318	320	277	101	68
EASTERN SAMAR....	588	452	79	51	126	94	40	44
NORTHERN SAMAR...	2232	1790	456	356	573	498	148	160
WESTERN SAMAR....	842	592	185	126	217	156	53	48

TABLE 20 - DEATHS FROM ALL CAUSES BY AGE AND SEX: PHILIPPINES AND EACH HEALTH REGION, PROVINCE AND CITY, 1968 (Continued...)

P L A C E	T O T A L		Under 1 yr.		1 - 4 years		5 - 9 years	
	Male	Female	Male	Female	Male	Female	Male	Female
BAIS CITY.....	86	61	16	10	20	9	4	1
CALBAYOG CITY....	431	332	93	51	82	99	38	24
CANLAON CITY.....	55	99	26	19	19	32	4	9
CEBU CITY.....	2226	1708	508	457	344	254	104	74
DANAO CITY.....	238	196	53	28	39	39	23	8
DUMAGUETE CITY...	212	177	33	37	33	25	13	10
LAPU LAPU CITY...	385	290	87	66	70	39	24	10
ORMOC CITY.....	437	360	116	71	76	71	40	31
TACLOLAN CITY....	504	416	129	100	91	83	36	17
TAGBILARAN CITY..	217	154	59	23	26	13	7	7
TOLEDO CITY.....	235	195	67	54	40	35	16	7
<u>REGION 7</u>	<u>7329</u>	<u>5832</u>	<u>2029</u>	<u>1528</u>	<u>1423</u>	<u>1111</u>	<u>476</u>	<u>310</u>
LANAO DEL NORTE..	574	436	134	104	112	97	35	25
LANAO DEL SUR....	496	456	68	73	124	103	50	39
MISAMIS OCC. ....	1017	872	257	207	151	156	67	37
SULU .....	855	625	180	132	99	91	35	32
ZAMBAONGA DEL N..	1116	771	305	219	217	167	73	37
ZAMBOANGA DEL S..	1558	1179	517	415	317	206	94	74
BASILAN CITY.....	228	132	41	28	36	30	13	8
DAPITAN CITY.....	146	102	35	29	28	15	5	6
ILIGAN CITY.....	474	359	105	75	101	84	30	18
MARAWI CITY.....	34	69	24	12	20	23	7	4
OZAMIZ CITY.....	330	242	104	59	62	49	17	10
TANGUB CITY.....	88	46	24	17	22	4	3	1
ZAMBOANGA CITY...	863	543	235	158	132	86	47	19
<u>REGION 8</u>	<u>13405</u>	<u>9406</u>	<u>3754</u>	<u>2667</u>	<u>2200</u>	<u>1821</u>	<u>733</u>	<u>540</u>
AGUSAN .....	842	593	232	192	162	120	49	50
BUKIDNON.....	468	347	147	81	82	67	37	34
CAMIGUIN.....	39	28	9	7	2	6	1	1
NORTH COTABATO...	2687	1734	664	454	342	253	127	90
SOUTH COTABATO...								
DAVAO DEL NORTE...								
DAVAO ORIENTAL...	2239	1526	567	411	340	279	153	104
DAVAO DEL SUR.....								
MISAMIS ORIENTAL..	1533	1206	552	360	276	252	68	57
SURIGAO DEL NORTE	867	634	271	198	164	135	42	26
SURIGAO DEL SUR..	1169	860	347	238	260	196	70	58
BUTUAN CITY.....	1094	664	296	199	197	152	47	31
CAGAYAN DE ORO...	340	284	135	100	47	54	11	9
COTABATO CITY....	176	122	42	31	30	24	6	4
DAVAO CITY.....	1416	994	340	262	196	165	90	59
GENERAL SANTOS...	217	105	56	32	30	13	12	3
GINGOOG CITY.....	318	259	126	94	72	67	20	14

TABLE 20 - DEATHS FROM ALL CAUSES BY AGE AND SEX: PHILIPPINES AND EACH HEALTH REGION, PROVINCE AND CITY, 1968 (Continued...)

P L A C E	10-14 years		15-19 years		20-24 years		25-29 years	
	Male	Female	Male	Female	Male	Female	Male	Female
<b>PHILIPPINES</b>	<b>3139</b>	<b>2255</b>	<b>3055</b>	<b>1989</b>	<b>3902</b>	<b>2355</b>	<b>4140</b>	<b>2722</b>
<b>REGION 1</b>	<b>310</b>	<b>225</b>	<b>316</b>	<b>214</b>	<b>429</b>	<b>208</b>	<b>395</b>	<b>281</b>
ABRA.....	12	10	9	8	15	5	8	15
BENGUET.....	1	0	1	2	3	1	2	2
IFUGAO.....	4	2	2	0	4	4	1	6
ILOCOS NORTE.....	27	10	31	20	40	13	30	33
ILOCOS SUR.....	35	14	38	17	53	22	62	25
KALINGA-APAYAO...	4	1	1	0	3	1	0	1
LA UNION.....	32	27	34	25	40	15	36	30
MT. PROVINCE.....	34	24	11	15	14	10	36	26
PANGASINAN.....	123	108	133	90	176	93	128	114
BAGUIO CITY.....	6	9	18	10	20	12	24	5
DAGUPAN CITY.....	17	15	19	21	29	14	25	7
LAOAG CITY.....	9	2	11	4	17	5	32	6
SAN CARLOS CITY..	6	3	8	2	15	5	11	11
<b>REGION 2</b>	<b>177</b>	<b>133</b>	<b>182</b>	<b>94</b>	<b>174</b>	<b>121</b>	<b>185</b>	<b>149</b>
CAGAYAN.....	32	61	70	46	78	54	97	64
ISABELA.....	79	58	75	52	75	56	69	63
NUEVA VIZCAYA....	16	14	19	6	21	11	19	22
<b>REGION 3</b>	<b>932</b>	<b>686</b>	<b>1049</b>	<b>679</b>	<b>1422</b>	<b>811</b>	<b>1312</b>	<b>863</b>
BATAAN.....	14	7	14	15	17	11	20	10
BATANES.....	0	1	2	1	0	1	1	0
BATANGAS.....	42	50	67	38	91	51	50	50
BULACAN.....	40	36	56	23	71	47	57	37
CAVITE.....	31	21	33	11	44	19	32	19
LAGUNA.....	54	28	40	31	52	34	40	36
MARINDUQUE.....	15	22	19	13	14	8	17	13
MINDORO OCC. ....	6	7	13	6	15	10	16	4
MINDORO OR. ....	37	17	28	15	38	34	35	28
NUEVA ECIJA.....	66	43	58	40	49	33	66	38
PALAWAN.....	16	4	24	8	26	10	36	15
PAMPANGA.....	23	35	36	27	48	27	44	25
QUEZON.....	109	72	84	60	120	74	147	79
RIZAL.....	82	55	64	49	112	73	132	68
ROMBLON.....	18	21	9	16	14	13	12	13
TARLAC.....	62	24	47	23	53	40	47	40
ZAMBALES.....	7	7	14	4	25	13	16	10
ANGELES CITY.....	7	2	10	12	9	6	19	7
CABANATUAN CITY...	9	12	14	17	30	16	25	10
CALCOCAN CITY....	11	10	9	12	16	13	13	12
CAVITE CITY.....	10	4	4	0	7	4	6	6
LIPA CITY.....	9	0	15	5	14	8	10	12

TABLE 20 - DEATHS FROM ALL CAUSES BY AGE AND SEX: PHILIPPINES AND EACH HEALTH REGION, PROVINCE AND CITY, 1968 (Continued...)

P L A C E	10-14 years		15-19 years		20-24 years		25-29 years	
	Male	Female	Male	Female	Male	Female	Male	Female
LUCENACITY.....	27	7	16	12	27	5	14	13
MANILA.....	167	139	251	157	367	177	306	210
OLONGAPO CITY....	6	5	27	5	44	13	28	11
PASAY CITY.....	18	7	18	12	14	7	16	11
QUEZON CITY.....	34	33	58	48	69	59	85	80
SAN PABLO CITY...	12	8	18	11	12	4	21	5
TAGAYTAY CITY....	0	0	1	0	1	0	0	0
TRECE MARTIRES...	0	1	0	0	3	1	1	1
<u>REGION 4</u>	<u>326</u>	<u>234</u>	<u>266</u>	<u>194</u>	<u>266</u>	<u>203</u>	<u>306</u>	<u>235</u>
ALBAY.....	67	44	63	33	45	45	58	54
CAMARINES NORTE..	30	42	34	22	22	30	35	28
CAMARINES SUR....	90	63	69	63	77	54	74	69
CATANDUANES.....	24	12	11	9	12	8	17	11
MASBATE.....	39	19	22	24	16	24	36	16
SORSOGON.....	59	43	47	27	49	30	52	46
LEGASPI CITY.....	4	0	8	4	32	0	20	4
NAGA CITY.....	6	5	6	7	10	8	12	5
IRIGA CITY.....	7	6	6	5	3	4	2	2
<u>REGION 5</u>	<u>289</u>	<u>201</u>	<u>288</u>	<u>159</u>	<u>356</u>	<u>212</u>	<u>405</u>	<u>247</u>
AKLAN.....	16	12	10	9	30	16	31	17
ANTIQUE.....	15	18	21	10	21	21	35	24
CAPIZ.....	47	29	40	18	21	31	34	20
ILOILO.....	72	46	64	45	96	54	100	61
NEGROS OCC. ....	70	45	84	41	97	40	93	67
BACOLOD CITY....	18	14	16	11	32	12	28	20
BAGO CITY.....	5	3	7	3	2	5	6	4
ILOILO CITY.....	9	5	10	8	15	5	21	10
ROXAS CITY.....	11	11	15	5	11	12	18	3
SAN CARLOS CITY...	7	4	6	1	9	6	11	9
SILAY CITY.....	6	2	7	4	5	3	4	5
LA CARLOTA CITY..	3	5	3	3	6	5	6	3
CADIZ CITY.....	10	7	5	1	11	2	17	4
<u>REGION 6</u>	<u>571</u>	<u>395</u>	<u>463</u>	<u>326</u>	<u>617</u>	<u>417</u>	<u>637</u>	<u>468</u>
BOHOL.....	65	57	50	42	61	46	61	72
CEBU.....	108	75	79	59	97	85	116	75
LEYTE DEL NORTE...	110	70	93	63	130	62	133	61
LEYTE DEL SUR....	18	13	18	9	18	11	28	20
NEGROS ORIENTAL...	49	34	44	36	41	47	58	54
EASTERN SAMAR....	34	20	6	14	24	14	24	14
NORTHERN SAMAR...	80	43	55	27	57	40	71	48
WESTERN SAMAR.....	15	9	16	10	18	10	26	6

TABLE 20 \* DEATHS FROM ALL CAUSES BY AGE AND SEX: PHILIPPINES AND EACH HEALTH REGION, PROVINCE AND CITY, 1968 (Continued...)

P L A C E	10-14 years		15-19 years		20-24 years		25-29 years	
	Male	Female	Male	Female	Male	Female	Male	Female
BAIS CITY.....	3	1	0	2	0	2	2	0
CALBAYOG CITY...	7	12	12	3	10	11	11	9
CANLAON CITY....	2	2	0	1	4	2	3	4
CEBU CITY.....	45	20	51	29	73	43	74	53
DANAO CITY.....	4	1	4	5	6	8	7	7
DUMAGUETE CITY..	3	4	3	3	5	1	8	3
LAPU LAPU CITY..	3	3	3	7	15	11	13	10
ORMOC CITY.....	12	8	9	3	12	10	14	11
TACLOBAN CITY...	6	7	8	9	25	6	26	13
TAGBILARAN CITY..	2	6	6	2	10	5	8	4
TOLEDO CITY.....	5	2	6	2	11	3	4	4
<b>REGION 7</b>	<b>200</b>	<b>119</b>	<b>183</b>	<b>121</b>	<b>199</b>	<b>143</b>	<b>335</b>	<b>203</b>
LANAO DEL NORTE.	25	4	17	13	10	10	20	12
LANAO DEL SUR...	10	6	11	5	16	6	16	25
MISAMIS OCC. ...	18	21	22	13	31	17	26	29
SULU.....	22	15	40	16	32	22	69	40
ZAMBOANGA DEL N.	19	10	15	15	20	17	47	19
ZAMBOANGA DEL S.	50	30	31	28	24	41	77	37
BASILAN CITY....	3	4	1	5	4	7	15	2
DAPITAN CITY ...	2	2	6	2	3	1	5	1
ILIGAN CITY ....	14	3	15	11	15	10	14	10
MARAWI CITY.....	1	4	4	1	4	2	6	4
OZAMIZ CITY.....	7	7	6	4	10	3	9	10
TANGUB CITY.....	0	1	0	0	2	0	4	0
ZAMBOANGA CITY..	21	12	15	8	20	7	27	14
<b>REGION 8</b>	<b>334</b>	<b>262</b>	<b>308</b>	<b>202</b>	<b>439</b>	<b>240</b>	<b>515</b>	<b>276</b>
AGUSAN.....	25	5	20	11	33	12	47	5
BUKIDNON.....	14	9	8	5	11	13	15	14
CAMIGUIN.....	1	0	0	0	0	0	2	1
NORTH COTABATO..	76	54	66	50	109	56	119	53
SOUTH COTABATO..								
DAVAO DEL NORTE..								
DAVAO ORIENTAL..	55	62	66	30	71	34	94	49
DAVAO DEL SUR...								
MISAMIS ORIENTAL	24	22	21	10	17	23	25	21
SURIGAO DEL NORTE	18	20	18	8	17	0	35	33
SURIGAO DEL SUR..	24	20	16	15	32	18	31	25
BUTUAN CITY.....	29	18	27	3	47	26	70	19
CAGAYAN DE ORO..	6	6	3	2	7	6	5	6
COTABATO CITY...	1	3	6	8	11	6	8	5
DAVAO CITY.....	47	37	46	32	65	26	50	36
GENERAL SANTOS..	8	3	9	2	13	7	8	5
GINGOOG CITY....	6	3	2	5	6	5	6	4



TABLE 20 - DEATHS FROM ALL CAUSES BY AGE AND SEX: PHILIPPINES AND EACH HEALTH REGION, PROVINCE AND CITY, 1968 (Continued...)

P L A C E	30-34 years		35-39 years		40-44 years		45-49 years	
	Male	Female	Male	Female	Male	Female	Male	Female
<u>PHILIPPINES</u>	<u>4355</u>	<u>3051</u>	<u>4203</u>	<u>3126</u>	<u>4220</u>	<u>3083</u>	<u>4678</u>	<u>3173</u>
<u>REGION 1</u>	<u>430</u>	<u>305</u>	<u>422</u>	<u>267</u>	<u>437</u>	<u>296</u>	<u>495</u>	<u>347</u>
ABRA.....	14	3	15	9	9	9	21	16
BENGUET.....	3	0	4	1	3	2	2	2
IFUGAO.....	1	0	6	4	8	2	3	3
ILOCOS NORTE.....	33	26	49	16	35	26	53	34
ILOCOS SUR.....	72	26	50	28	79	34	69	35
KALINGA-APAYAO...	1	1	3	2	1	2	2	1
LA UNION.....	38	28	38	28	59	37	64	37
MT. PROVINCE.....	29	30	32	16	37	10	27	10
PANGASINAN.....	161	129	160	122	148	128	185	150
BAGUIO CITY.....	29	16	15	7	16	9	11	12
DAGUPAN CITY.....	30	26	18	17	22	17	29	20
LAOAG CITY.....	11	10	15	5	7	11	20	14
SAN CARLOS CITY..	8	10	17	12	13	9	9	13
<u>REGION 2</u>	<u>193</u>	<u>146</u>	<u>234</u>	<u>157</u>	<u>194</u>	<u>162</u>	<u>234</u>	<u>128</u>
CAGAYAN.....	98	68	125	87	105	79	127	64
ISABELA.....	73	59	88	50	67	71	84	57
NUEVA VIZCAYA....	22	19	21	20	22	12	23	7
<u>REGION 3</u>	<u>1483</u>	<u>903</u>	<u>1442</u>	<u>1059</u>	<u>1453</u>	<u>1056</u>	<u>1637</u>	<u>1033</u>
BATAAN.....	23	18	26	24	20	10	42	20
BATANES.....	2	1	2	0	3	0	0	1
BATANGAS.....	73	56	101	73	87	70	106	69
BULACAN.....	56	46	71	63	54	66	83	72
CAVITE.....	34	12	36	25	35	28	47	28
LAGUNA.....	59	44	46	50	71	49	68	46
MARINDUQUE.....	14	10	27	16	28	15	41	13
MINDORO OCC. ....	17	9	19	8	11	6	10	11
MINDORO OR.....	68	22	52	23	55	34	45	20
NUEVA ECIJA.....	74	50	65	73	61	62	59	71
PALAWAN.....	32	6	31	10	26	17	31	14
PAMPANGA.....	61	32	51	56	46	56	65	36
QUEZON.....	121	82	113	84	115	110	127	75
RIZAL.....	148	75	110	87	136	76	110	96
ROMBLON.....	11	14	18	15	23	18	21	10
TARLAC.....	53	45	56	43	67	40	76	62
ZAMBALES.....	18	13	17	21	24	19	26	15
ANGELES CITY.....	14	5	15	12	13	11	32	18
CABANATUAN CITY..	27	19	15	8	18	13	15	9
CALOOCAN CITY....	27	13	19	25	20	27	29	19
CAVITE CITY.....	3	2	7	4	12	6	5	4
LIPA CITY.....	25	17	15	7	16	10	17	14

TABLE 20 - DEATHS FROM ALL CAUSES BY AGE AND SEX: PHILIPPINES AND EACH HEALTH REGION, PROVINCE AND CITY, 1968 (Continued...)

P L A C E	30-34 years		35-39 years		40-44 years		45-49 years	
	Male	Female	Male	Female	Male	Female	Male	Female
LUCENA CITY.....	23	21	22	11	23	15	19	9
MANILA.....	302	192	341	189	290	176	320	184
OLONGAPO CITY.....	24	10	18	6	13	8	14	10
PASAY CITY.....	20	14	19	14	24	15	29	17
QUEZON CITY.....	128	64	108	96	144	93	183	77
SAN PABLO CITY...	25	11	21	13	17	6	16	13
TAGAYTAY CITY.....	0	0	0	1	1	0	1	0
TRECE MARTIRES CITY	1	0	1	2	0	0	0	0
<u>REGION 4</u>	<u>315</u>	<u>289</u>	<u>327</u>	<u>261</u>	<u>307</u>	<u>268</u>	<u>314</u>	<u>268</u>
ALBAY.....	57	51	63	50	45	45	51	56
CAMARINES NORTE..	40	33	30	15	37	38	30	15
CAMARINES SUR....	90	84	111	78	87	81	98	94
CATANDUANES.....	14	16	11	22	17	10	11	17
MASBATE.....	40	26	39	30	39	21	36	20
SORSOGON.....	59	54	51	47	57	56	55	39
LEGASPI CITY.....	8	12	4	4	8	8	12	4
NAGA CITY.....	6	7	7	5	11	8	10	15
IRIGA CITY.....	1	6	11	10	6	1	11	8
<u>REGION 5</u>	<u>429</u>	<u>310</u>	<u>422</u>	<u>310</u>	<u>407</u>	<u>301</u>	<u>493</u>	<u>392</u>
AKLAN.....	31	24	31	33	30	17	39	30
ANTIQUE.....	26	32	37	48	28	31	40	45
CAPIZ.....	29	22	56	33	42	22	48	35
ILOILO.....	96	70	98	72	100	88	105	100
NEGROS OCC.....	129	95	101	55	98	71	129	90
BACOLOD CITY.....	32	18	20	17	26	16	30	17
BAGO CITY.....	3	3	15	6	4	7	9	2
ILOILO CITY.....	26	16	22	9	18	21	26	21
ROXAS CITY.....	18	7	14	18	14	9	12	19
SAN CARLOS CITY..	14	13	18	6	16	6	7	7
SILAY CITY.....	7	4	6	2	9	6	11	5
LA CARLOTA CITY..	2	0	2	1	3	2	8	9
CADIZ CITY.....	16	6	2	10	19	5	29	12
<u>REGION 6</u>	<u>672</u>	<u>551</u>	<u>627</u>	<u>558</u>	<u>728</u>	<u>557</u>	<u>752</u>	<u>609</u>
BOHOL.....	64	79	67	70	79	80	83	93
CEBU.....	106	89	127	104	148	102	158	138
LEYTE DEL NORTE..	129	83	123	113	146	101	147	108
LEYTE DEL SUR....	23	19	17	14	23	17	28	25
NEGROS ORIENTAL..	76	74	39	39	62	29	70	50
EASTERN SAMAR....	12	20	20	12	14	12	24	12
NORTHERN SAMAR...	46	48	49	37	65	40	51	33
WESTERN SAMAR....	23	8	32	30	23	16	18	20

TABLE 20 - DEATHS FROM ALL CAUSES BY AGE AND SEX: PHILIPPINES AND EACH HEALTH REGION, PROVINCE AND CITY, 1968 (Continued...)

P L A C E	30-34 years		35-39 years		40-44 years		45-49 years	
	Male	Female	Male	Female	Male	Female	Male	Female
BAIS CITY.....	2	2	0	2	5	2	3	1
CALEBAYOG CITY.....	8	15	11	11	8	6	9	6
CANLAON CITY.....	2	6	2	2	1	2	3	4
CEBU CITY.....	81	51	81	66	79	57	73	62
DANAO CITY.....	6	3	2	6	7	2	10	4
DUMAGUETE CITY...	21	6	1	0	7	12	12	5
LAPU LAPU CITY...	10	6	18	13	15	17	11	6
ORMOC CITY.....	14	12	12	13	12	8	14	14
TACLOBAN CITY.....	32	22	19	15	25	14	21	16
TAGBILARAN CITY..	5	1	6	5	2	7	10	5
TOLEDO CITY.....	12	7	1	6	7	6	7	7
<b>REGION 7</b>	<b>288</b>	<b>232</b>	<b>265</b>	<b>219</b>	<b>273</b>	<b>186</b>	<b>255</b>	<b>144</b>
LANAO DEL NORTE..	20	24	17	17	18	14	20	8
LANAO DEL SUR.....	18	21	43	39	12	16	27	25
MISAMIS OCC. ....	30	24	27	24	41	26	33	22
SULU.....	58	27	56	32	39	27	37	21
ZAMBOANGA DEL N.	46	46	24	24	31	17	35	11
ZAMBOANGA DEL S.	48	30	31	33	50	42	37	30
BASILAN CITY.....	11	2	8	6	11	5	8	1
DAPITAN CITY.....	4	7	4	2	7	0	5	1
ILIGAN CITY.....	15	21	16	14	16	11	16	7
MAHANT CITY.....	5	6	2	5	2	4	1	2
OZAMBEZ CITY.....	5	4	9	10	8	7	7	6
TANGUB CITY.....	2	1	2	0	4	0	1	0
ZAMBOANGA CITY...	26	19	26	13	34	17	28	10
<b>REGION 8</b>	<b>545</b>	<b>315</b>	<b>464</b>	<b>295</b>	<b>421</b>	<b>257</b>	<b>498</b>	<b>252</b>
AGUSAN.....	35	20	29	17	29	5	18	15
BUKIDNON.....	20	22	15	12	15	11	13	6
CAMIGUIN.....	1	0	2	0	1	2	0	0
NORTH COTABATO...	153	60	109	49	92	54	126	41
SOUTH COTABATO...								
DAVAO DEL NORTE..	96	43	81	55	69	43	74	45
DAVAO ORIENTAL...								
DAVAO DEL SUR....								
MISAMIS ORIENTAL.	19	34	40	44	44	29	55	33
SURIGAO DEL NORTE	29	28	13	14	21	15	22	17
SURIGAO DEL SUR..	35	35	36	26	23	24	44	18
BUTUAN CITY .....	58	23	30	17	36	19	42	17
DAGAYAN DE ORO...	6	6	11	14	14	11	18	4
COTABATO CITY.....	1	2	8	4	7	9	4	7
DAVAO CITY.....	56	28	64	32	50	27	65	39
GENERAL SANTOS ..	20	9	11	4	10	2	10	3
GINGOGG CITY.....	7	5	7	7	10	6	7	7

TABLE 20 - DEATHS FROM ALL CAUSES BY AGE AND SEX: PHILIPPINES AND EACH HEALTH REGION, PROVINCE AND CITY, 1968 (Continued...)

P L A C E	50-54 years		55-59 years		60-64 years		65-69 years	
	Male	Female	Male	Female	Male	Female	Male	Female
<b>PHILIPPINES</b>	<b>5970</b>	<b>3402</b>	<b>5422</b>	<b>3615</b>	<b>5399</b>	<b>4056</b>	<b>6065</b>	<b>4482</b>
<b>REGION 1</b>	<b>498</b>	<b>364</b>	<b>534</b>	<b>434</b>	<b>579</b>	<b>445</b>	<b>669</b>	<b>560</b>
ABRA.....	15	9	22	11	31	10	32	16
BENGUET.....	3	1	1	2	2	1	3	1
IFUGAO.....	4	1	5	4	3	2	6	10
ILOCOS NORTE.....	43	42	41	43	57	45	80	70
ILOCOS SUR.....	59	32	66	63	57		75	91
KALINGA-APAYAO...	1	1	3	2	3	2	3	1
LA UNION.....	53	46	61	61	55	52	60	75
MT. PROVINCE.....	41	17	32	30	40	24	54	27
PANGASINAN.....	209	161	211	158	231	180	259	191
BAGUIO CITY.....	18	7	30	11	19	13	15	10
DAGUPAN CITY.....	23	19	29	17	36	14	38	26
LAOAG CITY.....	13	21	15	15	24	26	19	28
SAN CARLOS CITY...	16	7	18	17	21	19	25	14
<b>REGION 2</b>	<b>215</b>	<b>144</b>	<b>219</b>	<b>152</b>	<b>267</b>	<b>195</b>	<b>236</b>	<b>171</b>
CAGAYAN.....	97	55	130	72	133	81	116	86
ISABELA.....	104	71	66	69	115	93	103	79
NUEVA VIZCAYA....	17	18	23	11	19	21	17	6
<b>REGION 3</b>	<b>1873</b>	<b>1252</b>	<b>2131</b>	<b>1326</b>	<b>1963</b>	<b>1338</b>	<b>2158</b>	<b>1580</b>
BATAAN.....	19	28	35	29	28	18	40	23
BATANES.....	0	0	0	0	3	1	4	0
BATANGAS.....	96	97	126	85	121	85	117	119
BULACAN.....	111	60	114	67	106	77	139	92
CAVITE.....	52	40	57	40	50	45	47	53
LAGUNA.....	79	57	101	59	86	58	105	84
MARICUQUE.....	37	24	19	22	29	26	28	25
MINDORO OCC. ....	21	11	17	8	16	11	15	8
MINDORO OR. ....	48	44	62	15	32	20	66	35
NUEVA ECIJA.....	91	61	79	77	77	72	90	87
PALAWAN.....	21	13	27	15	20	16	15	10
PAMPANGA.....	114	53	86	57	86	64	105	105
QUEZON.....	141	90	145	79	161	108	178	101
RIZAL.....	144	85	179	143	157	122	157	142
ROMBLON.....	25	21	19	16	26	20	41	21
TARLAC.....	74	70	94	67	83	58	103	80
ZAMBALES.....	23	10	28	20	25	17	25	21
ANGELES CITY ....	20	20	18	12	28	14	32	17
CAENATUAN CITY...	20	10	23	15	23	16	18	25
CALOOCAN CITY.....	34	23	35	21	37	31	36	24
CAVITE CITY.....	8	15	9	8	6	13	12	12
LIPA CITY.....	17	11	19	11	21	14	20	19

TABLE 20 - DEATHS FROM ALL CAUSES BY AGE AND SEX: PHILIPPINES AND EACH HEALTH REGION, PROVINCE AND CITY, 1968 (Continued...)

P L A C E	50-54 years		55-59 years		60-64 years		65-69 years	
	Male	Female	Male	Female	Male	Female	Male	Female
LUCENA CITY.....	29	12	38	12	30	14	26	17
MANILA.....	364	251	496	278	448	230	451	289
OLONGAPO CITY.....	11	10	14	7	12	10	9	16
PASAY CITY.....	46	23	45	29	60	35	50	39
QUEZON CITY.....	189	96	223	118	167	127	201	102
SAN PABLO CITY.....	24	14	21	16	20	15	27	14
TAGAYTAY CITY.....	1	0	0	0	3	0	1	0
THECE MARIKES CITY	0	3	0	0	2	1	0	0
<u>REGION 4</u>	<u>451</u>	<u>247</u>	<u>416</u>	<u>255</u>	<u>461</u>	<u>389</u>	<u>606</u>	<u>436</u>
ALBAY.....	32	58	67	57	98	94	135	81
CAMARINES NORTE...	37	21	26	19	39	20	38	35
CAMARINES SUR.....	147	77	150	70	147	118	192	145
CATANDUANES.....	19	11	31	15	26	13	27	28
MASBATE.....	40	10	28	22	31	33	47	32
SORSOGON.....	82	45	81	48	70	63	117	59
LEGASPI CITY.....	24	8	8	12	24	20	20	32
NAGA CITY.....	7	7	11	6	12	10	12	16
IRIGA CITY.....	13	6	14	6	14	18	18	8
<u>REGION 5</u>	<u>509</u>	<u>375</u>	<u>560</u>	<u>405</u>	<u>538</u>	<u>386</u>	<u>633</u>	<u>420</u>
AKLAN.....	38	32	38	30	46	46	66	51
ANTIQUE.....	51	33	49	50	43	56	47	48
CAPIZ.....	60	27	34	26	42	34	50	26
ILOILO.....	131	97	138	99	140	79	163	113
NEGHOS OCC. ....	124	107	165	118	125	88	179	91
BAKOLOD CITY.....	27	19	31	25	42	13	30	19
DAGO CITY.....	7	7	11	5	7	4	6	5
ILOILO CITY.....	24	11	33	12	25	19	23	25
ROXAS CITY.....	17	15	13	7	13	11	21	16
SAN CARLOS CITY...	11	8	11	17	17	17	9	12
SILAY CITY.....	4	5	16	4	9	7	9	6
LA CARLOTA CITY...	6	8	9	7	6	5	8	2
CADIZ CITY.....	9	6	12	3	15	7	22	6
<u>REGION 6</u>	<u>509</u>	<u>613</u>	<u>828</u>	<u>611</u>	<u>948</u>	<u>841</u>	<u>963</u>	<u>808</u>
BOHOL.....	115	98	97	71	133	137	161	139
CEBU.....	182	128	202	136	205	225	199	198
LEYTE DEL NORTE...	132	94	132	99	148	119	133	116
LEYTE DEL SUR.....	21	20	22	29	36	41	33	38
NEGHOS ORIENTAL...	68	60	95	54	88	69	82	81
EASTERN SAMAR.....	18	14	18	12	24	16	22	21
NORTHERN SAMAR.....	50	39	46	33	73	45	84	63
WESTERN SAMAR.....	28	20	21	10	27	19	27	15

TABLE 20 \* DEATHS FROM ALL CAUSES BY AGE AND SEX: PHILIPPINES AND EACH HEALTH REGION, PROVINCE AND CITY, 1968 (Continued...)

P L A C E	50-54 years		55-59 years		60-64 years		65-69 years	
	Male	Female	Male	Female	Male	Female	Male	Female
BAIS CITY.....	5	3	4	4	2	2	2	2
CALBAYOG CITY....	11	9	13	7	20	10	19	6
CANLAON CITY.....	1	2	3	2	1	2	2	2
CEBU CITY.....	93	55	81	70	92	84	95	61
DANAO CITY.....	6	4	14	8	8	10	9	10
DUMAGUETE CITY....	10	10	15	12	8	4	12	10
LAPU LAPU CITY....	21	11	13	14	17	7	20	6
OGMOC CITY.....	15	16	13	12	18	11	17	13
TACLOBAN CITY.....	20	14	24	18	23	13	29	17
TAGBILARAN CITY...	8	6	8	7	13	14	13	8
TOLEDO CITY.....	5	10	7	8	12	13	4	2
<b>REGION 7</b>	<b>246</b>	<b>168</b>	<b>275</b>	<b>163</b>	<b>289</b>	<b>188</b>	<b>318</b>	<b>205</b>
LANAO DEL NORTE...	14	12	15	17	24	12	26	10
LANAO DEL SUR.....	13	17	27	12	9	19	17	8
MISAMIS OCC. ....	55	30	31	19	25	30	47	40
SULU.....	23	20	29	21	26	25	44	34
ZAMBOANGA DEL N. .	42	15	47	18	39	32	40	25
ZAMBOANGA DEL S. .	37	36	40	23	38	13	55	34
BASILAN CITY.....	7	3	14	5	10	6	7	6
DAPITAN CITY.....	3	3	8	3	4	6	6	4
ILIGAN CITY.....	11	10	13	17	20	10	24	8
MARAWI CITY.....	2	1	1	1	2	0	2	0
OZAMIZ CITY.....	9	7	19	7	13	12	10	5
TANGUB CITY.....	4	0	5	1	4	4	4	5
ZAMBOANGA CITY....	26	14	26	19	25	19	36	26
<b>REGION 8</b>	<b>469</b>	<b>239</b>	<b>459</b>	<b>269</b>	<b>400</b>	<b>274</b>	<b>480</b>	<b>299</b>
AGUSAN .....	26	13	30	24	17	16	31	19
BUKIDNON.....	12	7	12	2	12	13	13	4
CAMIGUIN.....	3	1	1	3	4	0	1	1
NORTH COTABATO....	77	57	90	62	93	56	105	53
SOUTH COTABATO....								
DAVAO DEL NORTE...	86	32	77	42	68	35	97	59
DAVAO ORIENTAL ...								
DAVAO DEL SUR....								
MISAMIS ORIENTAL..	57	37	58	32	46	40	58	28
SURIGAO DEL NORTE	26	15	27	17	26	29	29	41
SURIGAO DEL SUR...	47	19	25	26	37	19	24	16
BUTUAN CITY.....	45	10	45	20	30	7	36	13
CAGAYAN DE ORO....	10	14	15	6	11	7	8	8
COTABATO CITY.....	9	3	9	2	7	3	6	2
DAVAO CITY.....	58	22	54	25	45	38	52	47
GENERAL SANTOS....	6	4	1	3	3	6	10	1
GINGOGG CITY.....	7	5	15	5	1	6	6	7

TABLE 20 - DEATHS FROM ALL CAUSES BY AGE AND SEX: PHILIPPINES AND EACH HEALTH REGION, PROVINCE AND CITY, 1968 (Continued...)

P L A C E	70-74 years		75-79 years		80 years. over		Not stated	
	Male	Female	Male	Female	Male	Female	Male	Female
<b>PHILIPPINES</b>	<b>4508</b>	<b>4007</b>	<b>4026</b>	<b>3596</b>	<b>13195</b>	<b>15209</b>	<b>468</b>	<b>309</b>
<b>REGION 1</b>	<b>562</b>	<b>571</b>	<b>538</b>	<b>486</b>	<b>1939</b>	<b>2327</b>	<b>43</b>	<b>29</b>
ABRA.....	25	31	16	11	72	96	3	5
BENGUET.....	0	1	3	0	1	4	0	0
IFUGAO.....	3	2	0	1	2	0	1	0
ILOCOS NORTE....	72	85	70	57	269	346	4	3
ILOCOS SUR.....	50	78	122	95	360	445	2	4
KALINGA-AYAYAO..	2	4	0	0	5	6	0	0
LA-UNION.....	63	68	60	91	242	335	4	1
MT. PROVINCE....	40	39	15	20	76	74	3	4
PANGASINAN.....	217	215	190	151	730	793	24	11
BAGUIO CITY.....	9	5	4	6	17	29	0	0
DAGUPAN CITY....	16	9	15	13	44	39	2	1
LAOAG CITY.....	24	22	25	27	65	119	0	0
SAN CARLOS CITY..	11	12	10	14	48	41	0	0
<b>REGION 2</b>	<b>244</b>	<b>185</b>	<b>193</b>	<b>147</b>	<b>579</b>	<b>667</b>	<b>11</b>	<b>5</b>
CAGAYAN.....	128	75	104	79	269	338	2	1
ISABELA.....	107	90	68	47	239	247	8	4
NUEVA VIZCAYA....	9	20	21	11	71	62	1	0
<b>REGION 3</b>	<b>1540</b>	<b>1260</b>	<b>1395</b>	<b>1305</b>	<b>4402</b>	<b>5272</b>	<b>168</b>	<b>130</b>
BATAAN.....	34	15	31	12	68	84	0	1
BATANES.....	2	2	5	4	6	15	0	0
BATANGAS.....	121	93	122	81	507	555	5	3
BULACAN.....	84	90	117	111	378	494	8	5
CAVITE.....	56	50	47	67	224	206	9	6
LAGUNA.....	57	71	80	72	238	275	11	9
MARINDUQUE.....	30	18	13	22	59	90	0	5
MINDORO OCC. ....	9	12	11	10	23	31	0	0
MINDORO OR. ....	38	27	31	8	95	123	12	3
NUEVA ECIJA.....	67	52	63	56	337	392	19	24
PALANAN.....	10	10	13	22	29	41	6	0
PAMPANGA.....	87	61	60	95	272	371	8	9
QUEZON.....	129	96	104	94	391	362	10	5
RIZAL.....	130	111	112	109	376	464	30	13
ROMBLON.....	21	19	20	15	46	62	3	1
TARLAC.....	53	66	74	53	260	272	5	6
ZAMBALES.....	39	25	21	32	85	73	0	0
ANGELES CITY....	15	5	22	14	31	72	4	2
CABANATUAN CITY..	20	10	17	18	31	54	4	4
CALOOCAN CITY...	22	23	15	24	51	69	3	0
CAVITE CITY.....	9	9	9	8	24	37	1	1
LIPA CITY.....	10	15	12	11	61	81	0	1

TABLE 20 - DEATHS FROM ALL CAUSES BY AGE AND SEX: PHILIPPINES AND EACH HEALTH REGION, PROVINCE AND CITY, 1968 (Continued...)

P L A C E	70-74 years		75-79 years		80 years. over		Not stated	
	Male	Female	Male	Female	Male	Female	Male	Female
LUCENA CITY.....	21	19	22	18	25	40	1	0
MANILA.....	284	227	228	221	427	568	11	19
OLONGAPO CITY....	3	5	8	3	20	18	2	1
PASAY CITY.....	39	25	27	36	70	83	1	0
QUEZON CITY.....	138	84	97	76	207	226	14	12
SAN PABLO CITY...	11	14	13	13	46	90	0	0
TAGAYTAY CITY....	0	0	1	0	6	4	1	0
THREE MARTIRES...	1	2	0	0	1	4	0	0
<u>REGION 4</u>	<u>340</u>	<u>325</u>	<u>440</u>	<u>330</u>	<u>1241</u>	<u>1293</u>	<u>26</u>	<u>16</u>
ALBAY.....	69	59	90	76	282	297	5	3
CAMARINES NORTE..	18	33	63	28	67	104	0	0
CAMARINES SUR....	94	95	144	111	380	378	10	5
CATANDUANES.....	29	23	24	16	101	84	0	1
MASBATE.....	33	23	21	18	77	69	1	3
SORSOGON.....	79	56	62	47	233	239	1	1
LEGASPI CITY.....	0	12	12	8	32	40	4	0
NAGA CITY.....	16	8	15	15	37	43	5	3
IRIGA CITY.....	10	16	12	11	32	39	0	0
<u>REGION 5</u>	<u>422</u>	<u>413</u>	<u>368</u>	<u>356</u>	<u>1578</u>	<u>1729</u>	<u>35</u>	<u>28</u>
AKLAN.....	46	55	35	44	143	216	3	3
ANTIQUE.....	50	60	46	34	156	175	1	7
CAPIZ.....	42	44	28	27	134	183	7	9
ILOILO.....	108	117	101	109	541	530	7	4
NEGHOS OCC. ....	91	69	84	79	346	384	12	0
BACOLOD CITY.....	32	12	21	22	70	63	1	2
BAGO CITY.....	6	7	3	4	19	15	0	0
ILOILO CITY.....	9	13	8	12	20	20	1	1
ROXAS CITY.....	13	12	14	9	29	40	3	1
SAN CARLOS CITY..	15	13	8	7	39	28	0	0
SILAY CITY.....	2	4	7	3	21	22	0	1
LA CARLOTA CITY...	4	2	6	3	17	20	0	0
CADIZ CITY.....	4	5	7	3	43	33	0	0
<u>REGION 6</u>	<u>892</u>	<u>874</u>	<u>670</u>	<u>660</u>	<u>2327</u>	<u>2679</u>	<u>62</u>	<u>46</u>
BOHOL.....	132	162	103	142	464	567	3	9
CEBU.....	206	240	163	166	602	733	9	5
LEYTE DEL NORTE...	122	105	81	83	264	291	9	6
LEYTE DEL SUR.....	36	32	34	15	110	108	1	1
NEGROS ORIENTAL...	88	83	54	55	251	294	3	0
EASTERN SAMAR.....	43	18	20	10	40	54	0	0
NORTHERN SAMAR....	82	63	46	37	182	158	18	17
WESTERN SAMAR.....	17	30	23	14	73	44	0	1



TABLE 20 - DEATHS FROM ALL CAUSES BY AGE AND SEX: PHILIPPINES AND EACH HEALTH REGION, PROVINCE AND CITY, 1968 (Continued...)

P L A C E	70-74 years		75-79 years		80 years, over		Not stated	
	Male	Female	Male	Female	Male	Female	Male	Female
BAIS CITY.....	5	3	5	3	8	12	0	0
CAIBAYOG CITY.....	13	11	20	7	46	33	0	2
CANLAON CITY.....	4	1	1	0	4	6	3	1
CEBU CITY.....	69	60	57	66	137	186	9	2
DANAO CITY.....	11	9	9	7	20	30	0	0
DUMAGUETE CITY.....	10	5	6	7	12	23	0	0
LAPU LAPU CITY.....	14	11	9	16	21	36	1	1
ORMOC CITY.....	10	12	12	12	21	32	0	0
TACLOBAN CITY.....	16	15	16	6	35	31	3	0
TAGBILARAN CITY.....	8	9	5	10	21	22	0	0
TOLEDO CITY.....	6	5	6	4	16	19	3	1
REGION 7	<u>177</u>	<u>172</u>	<u>156</u>	<u>133</u>	<u>450</u>	<u>469</u>	<u>42</u>	<u>18</u>
LANAO DEL NORTE...	9	11	14	17	32	29	4	0
LANAO DEL SUR.....	5	10	9	12	13	18	0	2
MISAMIS OCC. ....	42	44	33	29	80	99	1	5
SULU .....	15	16	13	8	33	42	5	4
ZAMBOANGA DEL N. .	23	17	12	12	75	66	6	4
ZAMBOANGA DEL S. .	18	20	14	6	65	61	15	0
BASILAN CITY.....	9	5	10	2	17	7	1	0
DAKITAN CITY.....	3	3	1	1	17	16	0	0
ILIGAN CITY.....	5	11	12	16	28	23	4	0
MARAWI CITY.....	0	0	0	0	0	0	1	0
OZAMIZ CITY.....	9	10	5	6	21	25	0	1
TANGUB CITY.....	0	0	3	5	4	6	0	1
ZAMBOANGA CITY.....	39	25	30	19	65	57	5	1
REGION 8	<u>325</u>	<u>210</u>	<u>263</u>	<u>179</u>	<u>679</u>	<u>772</u>	<u>81</u>	<u>37</u>
AGUSAN.....	16	7	10	7	30	47	3	0
BUKIDNON.....	9	7	6	12	23	28	4	1
CAMIGUIN.....	3	0	0	1	8	5	0	0
NORTH COTABATO....	65	30	55	34	200	220	19	8
SOUTH COTABATO....								
DAVAO DEL NORTE...								
DAVAO ORIENTAL....	67	29	42	32	133	130	3	4
DAVAO DEL SUR.....								
MISAMIS ORIENTAL..	38	37	26	22	62	99	19	10
SURIGAO DEL NORTE.	39	19	21	11	46	47	3	3
SURIGAO DEL SUR...	23	34	33	17	38	52	12	4
BUTUAN CITY.....	11	10	23	16	21	29	4	0
CAGAYAN DE ORO....	7	3	9	6	17	17	0	0
COTABATO CITY.....	1	0	4	1	7	8	0	0
DAVAO CITY.....	41	24	29	17	55	71	13	7
GENERAL SANTOS....	0	1	1	1	8	6	1	0
GINGOOG CITY.....	5	4	4	2	11	13	0	0

TABLE 21 - MORTALITY FROM TEN (10) LEADING CAUSES OF DEATH: PHILIPPINES, 5-YEAR  
AVERAGE (1963-1967) AND 1968

(Rates per 100,000 estimated midyear population)

C A U S E S	5-YR AVERAGE (1963 - 1967)			1 9 6 8		
	Number	Rate	% of Total Deaths	Number	Rate	% of Total Deaths
1. Pneumonias.....(490-491;763)	36698	113.3	15.9	43444	122.9	17.1
2. Respiratory Tuberculosis..(001-008)	25857	79.8	11.2	23097	79.5	11.1
3. Gastro-enteritis and colitis..... .....(571-572;764)	15979	49.3	6.9	14795	41.9	5.8
4. Diseases of the Heart.....(401 410-416;420-422 430-434;440-443)	10161	31.4	4.4	12347	34.4	4.8
5. Bronchitis.....(500-502)	13033	40.2	5.6	11978	33.9	4.7
6. Diseases of the Vascular System.....(330-334;400-402 444-447;450-468)	8673	26.8	3.8	11948	33.8	4.7
7. Malignant Neoplasms.....(140-205)	7131	22.0	3.1	8712	24.7	3.4
8. Accidents.....(E800-E962)	7059	21.8	3.1	8100	22.9	3.3
9. Beriberi.....(280)	9854	30.4	4.3	7982	22.6	3.1
10. Nephritis and Nephrosis...(590-594)	4100	12.6	1.6	3939	11.1	1.6

TEN (10) LEADING CAUSES OF DEATHS FROM ALL CAUSES  
PHILIPPINES

5-Yr. Ave. (1963-1967) and 1968

1968

5-Yr. Ave.

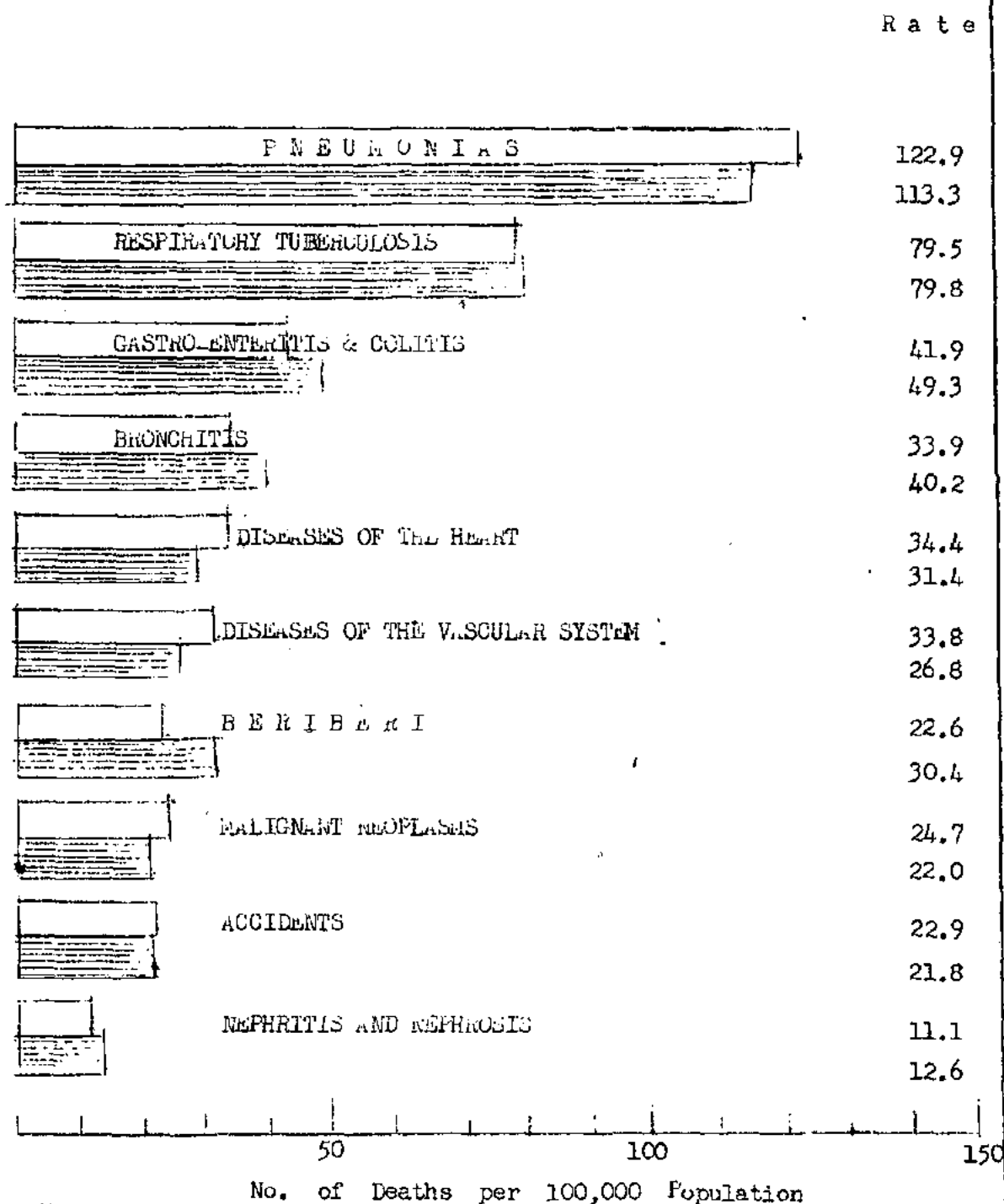

Figure 34

TEN (10) LEADING CAUSES OF DEATH  
PERCENTAGE DISTRIBUTION  
PHILIPPINES  
1968

% of Total  
Deaths

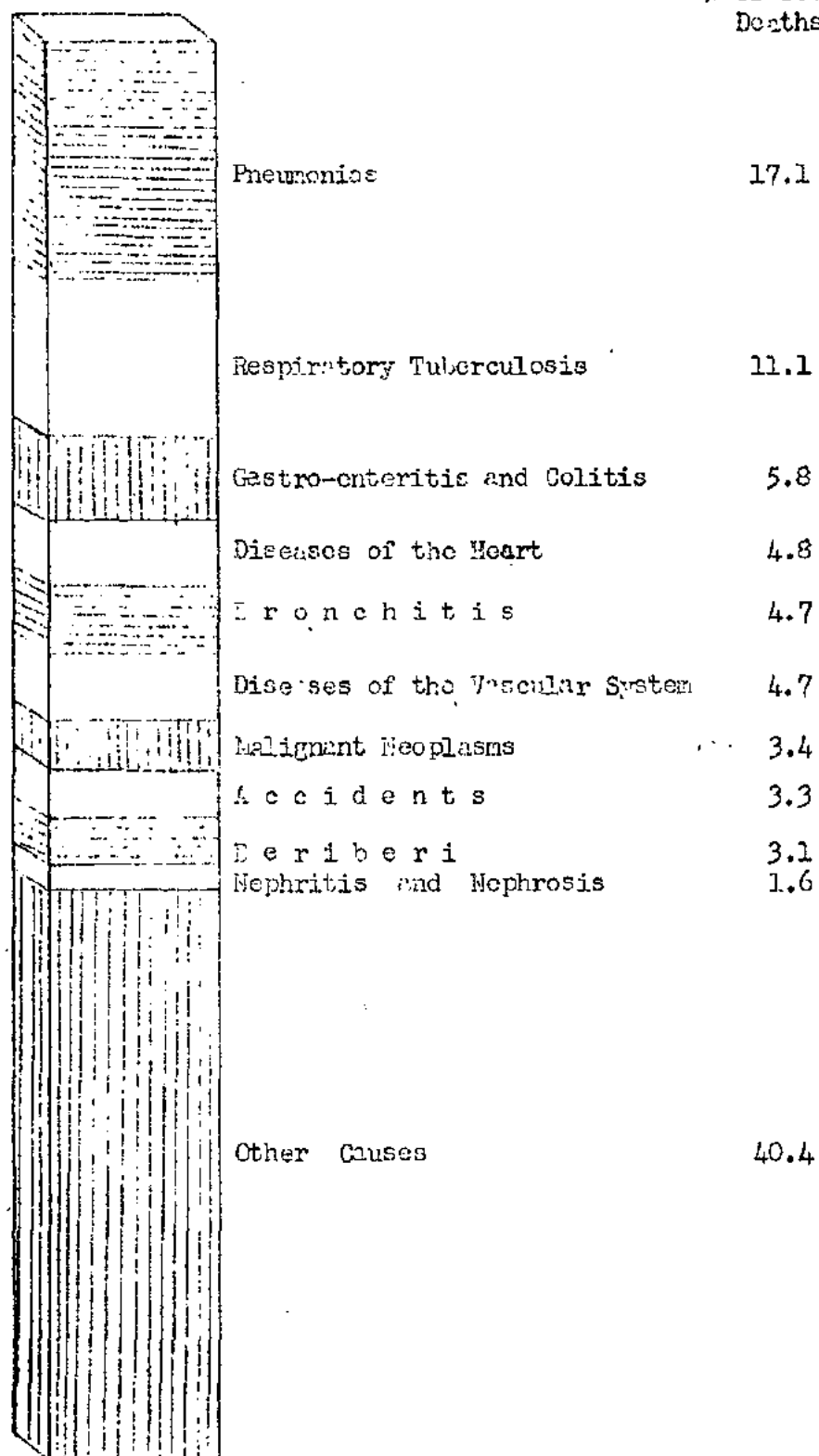

Figure 35

TABLE 22 - MORTALITY: TEN (10) LEADING CAUSES BY AGE AND SEX: PHILIPPINES, 1968

C A U S E	ALL AGES		Under 1 yr.		1 - 4 yrs.	
	Male	Female	Male	Female	Male	Female
Pneumonias.....	23746	19698	9302	7128	8268	7489
Respiratory Tuberculosis..	15207	12090	114	27	452	394
Gastro-enteritis & colitis	8407	6388	3139	2183	3343	2753
Diseases of the Heart.....	6644	5703	99	76	101	101
Bronchitis.....	6462	5516	3041	2377	2675	2559
Diseases of the Vascular System.....	6799	5149	57	45	67	48
Malignant Neoplasms.....	4466	4246	23	10	76	85
Accidents.....	5811	2289	108	81	518	370
Beriberi.....	4507	3475	2089	2003	420	370
Nephritis & Nephrosis.....	2186	1753	94	75	232	190

TABLE 22 - MORTALITY: TEN (10) LEADING CAUSES BY AGE AND SEX: PHILIPPINES, 1968  
(Continued...)

C A U S E	5 - 9 Years		10 - 19 Yrs.		20 - 29 Yrs.	
	Male	Female	Male	Female	Male	Female
Pneumonias.....	1720	1483	840	681	476	361
Respiratory Tuberculosis...	174	130	480	378	1336	1046
Gastro-enteritis & colitis.	875	603	312	181	101	113
Diseases of the Heart.....	107	122	363	370	411	411
Bronchitis.....	412	347	124	74	36	22
Diseases of the Vascular... System	73	50	170	101	355	189
Malignant Neoplasms.....	76	39	172	162	247	300
Accidents.....	555	333	943	439	1178	292
Beriberi.....	97	81	57	30	57	69
Nephritis & Nephrosis.....	133	105	102	82	106	92

TABLE 22 - MORTALITY: TEN (10) LEADING CAUSES BY AGE AND SEX: PHILIPPINES, 1968  
(Continued...)

C A U S E	30 - 39 yrs.		40 - 49 yrs.		50 - 59 yrs.	
	Male	Female	Male	Female	Male	Female
Pneumonias.....	470	372	465	314	556	376
Respiratory Tuberculosis...	2016	1647	2441	2030	2831	2285
Gastro-enteritis & colitis.	112	92	120	68	114	103
Diseases of the Heart.....	500	497	686	491	1075	597
Bronchitis.....	28	18	22	12	25	11
Diseases of the Vascular System,,,	465	335	684	485	1159	673
Malignant Neoplasms.....	393	400	693	704	961	956
Accidents.....	946	204	559	153	429	138
Beriberi.....	69	114	97	93	140	126
Nephritis & Neophrosis.....	127	114	180	139	241	184

TABLE 22 - MORTALITY: TEN (10) LEADING CAUSES BY AGE AND SEX: PHILIPPINES, 1968  
(Continued...)

C A U S E	60 - 69 Yrs.		70 yrs. & over		Unknown	
	Male	Female	Male	Female	Male	Female
Pneumonias...I.....	583	511	1000	946	46	35
Respiratory Tuberculosis...	2895	2420	2392	2363	76	52
Gastro-enteritis & colitis.	114	112	163	169	14	11
Diseases of the Heart.....	1211	861	2061	2160	30	17
Bronchitis.....	22	32	63	57	14	7
Diseases of the Vascular System.....	1528	1042	2219	2161	22	12
Malignant Neoplasms.....	994	805	816	769	15	16
Accidents.....	274	111	252	140	49	29
Beriberi.....	234	193	420	374	27	14
Nephritis & Neophrosis.....	379	256	505	508	2	8

TABLE 23 - NUMBER AND PERCENTAGE DISTRIBUTION OF TEN (10) LEADING CAUSES OF DEATHS BY ATTENDANT: PHILIPPINES, 1968

Cause of Death	TOTAL DEATH	Medically Attended		Not Medically Attended		Attendance Not Stated	
		Number	%	Number	%	Number	%
1. Pneumonias..(490-493;763;)	43444	15627	34.6	11344	26.1	17073	39.3
2. Respiratory Tuberculosis.....(001-008)	28097	10874	38.7	6371	22.7	10852	38.6
3. Gastro-enteritis and colitis...(571-572;764)	14795	5565	37.6	3323	22.5	5907	39.9
4. Diseases of the Heart(401; 410-416;420-422; 430-434;440-443)	12347	5755	46.6	2207	17.9	4385	35.5
5. Bronchitis.....(500-502)	11978	2949	24.6	3639	30.4	5390	45.0
6. Diseases of the Vascular System...(330-334;400;402 444-447;450-462)	11942	5559	46.5	1970	16.5	4419	37.0
7. Malignant Neoplasms(140-205)	2712	4360	50.0	1254	14.4	3098	35.6
8. Accidents.....(E800-E962)	2100	2778	34.3	1601	19.3	3721	45.9
9. Beriberi.....(280)	7982	2067	25.9	2471	31.0	3444	43.1
10. Nephritis and Nephrosis...(590-594)	3939	1389	35.3	1064	27.0	1486	37.7

TABLE 24 - NUMBER AND PERCENTAGE DISTRIBUTION OF TEN (10) LEADING CAUSES OF MEDICALLY ATTENDED DEATHS BY ATTENDANT: PHILIPPINES, 1968

Cause of Death	Deaths medically Attended	Deaths Attended By-			Percent Attended By-		
		Private M.D.	Health Officer	Hospital	Private M.D.	Health Officer	Hospital
1. Pneumonias..(490-493;763)	15027	5832	5465	3730	38.8	36.4	24.8
2. Respiratory Tuberculosis (001-008)	10874	3742	5202	1930	34.4	47.9	17.7
3. Gastro-enteritis and colitis(571-572;764)	5565	2450	1625	1490	44.0	30.3	25.7
4. Diseases of the Heart (401;410-416;420-422;430-434;440-443)	5755	2223	1741	1791	38.6	30.3	31.1
5. Bronchitis.....(500-502)	2949	1094	1661	194	37.1	56.3	6.6
6. Diseases of the Vascular System (330-334;400;402;444-447;450-468)	5559	1989	1768	1802	35.8	31.8	32.4
7. Malignant Neoplasms (140-205)	4360	1710	1224	1426	39.2	28.1	32.7
8. Accidents.....(E800-E962)	2778	561	1151	1066	20.2	41.4	38.4
9. Beriberi.....(280)	2067	217	1150	100	39.5	55.6	4.9
10. Nephritis and Nephrosis...(590-594)	1389	502	598	289	36.1	43.1	20.8



TABLE 25 - MORTALITY: FROM TEN (10) LEADING CAUSES OF DEATH FOR EACH HEALTH REGION:  
PHILIPPINES, 1968

(Rates per 100,000 estimated midyear population)

R E G I O N 1			R E G I O N 2		
Cause	Number	Rate	Cause	Number	Rate
Pneumonias	3362	96.5	Pneumonias	2324	171.0
Respiratory			Respiratory		
Tuberculosis	2590	75.5	Tuberculosis	1224	90.1
Beriberi	1571	45.2	Bronchitis	950	69.9
bronchitis	1411	41.1	Beriberi	690	50.8
Diseases of the			Gastro-enteritis and		
Vascular System	1220	35.6	colitis	507	37.3
Gastro-enteritis			Malaria	488	35.9
and colitis	1178	34.4	Diseases of the		
Diseases of the Heart	1021	29.8	Vascular System	451	33.2
Accidents	938	27.5	Diseases of the Heart	448	33.0
Malignant Neoplasms	808	23.6	Accidents	413	30.4
Tetanus	366	10.7	Nephritis & Nephrosis	225	16.6

TABLE 25 - MORTALITY FROM TEN (10) LEADING CAUSES OF DEATH FOR EACH HEALTH REGION:  
PHILIPPINES, 1968 (Continued...)

(Rates per 100,000 estimated midyear population)

R E G I O N 3			R E G I O N 4		
Cause	Number	Rate	Cause	Number	Rate
Pneumonias	14699	137.2	Pneumonias	4396	150.3
Respiratory			Respiratory		
Tuberculosis	9451	88.2	Tuberculosis	3123	99.7
Diseases of the Heart	5984	55.8	Gastro-enteritis and		
Diseases of the			colitis	1578	50.4
Vascular System	4940	46.1	bronchitis	1572	50.2
Gastro-enteritis and			Diseases of the Heart	1497	35.0
colitis	4729	44.1	Diseases of the		
Malignant Neoplasms	4009	37.4	Vascular System	1049	33.5
Accidents	2940	27.4	Accidents	545	17.5
Beriberi	1933	18.5	Malignant Neoplasms	547	17.4
bronchitis	1922	17.9	Beriberi	364	11.6
Nephritis and			Nephritis and		
Nephrosis	1177	11.0	Nephrosis	314	10.0

TABLE 25 - MORTALITY FROM TEN (10) LEADING CAUSES OF DEATH FOR EACH HEALTH REGION:  
PHILIPPINES, 1968 (Continued...)

(Rates per 100,000 estimated midyear population)

R E G I O N 5			R E G I O N 6		
Cause	Number	Rate	Cause	Number	Rate
Pneumonias	4237	104.2	Pneumonias	8065	134.2
Respiratory Tuberculosis	3589	88.2	Respiratory Tuberculosis	4728	78.8
Gastro-enteritis and colitis	1343	33.0	Bronchitis	2603	43.3
Bronchitis	1155	28.4	Gastro-enteritis and colitis	2514	41.8
Diseases of the Vascular System	1008	24.8	Diseases of the Vascular System	2066	34.4
Diseases of the Heart	997	24.5	Diseases of the Heart	1810	30.1
Malignant Neoplasms	768	19.4	Beriberi	1516	25.2
Beriberi	770	18.9	Malignant Neoplasms	1431	23.8
Accidents	682	16.8	Nephritis & Nephroses	1173	19.5
Tetanus	520	12.8	Accidents	1105	18.4

TABLE 25 - MORTALITY FROM TEN (10) LEADING CAUSES OF DEATH FOR EACH HEALTH REGION:  
PHILIPPINES, 1968 (Continued...)

(Rates per 100,000 estimated midyear population)

R E G I O N 7			R E G I O N 8		
Cause	Number	Rate	Cause	Number	Rate
Pneumonias	2929	97.6	Pneumonias	3436	63.6
Respiratory Tuberculosis	1570	52.3	Respiratory Tuberculosis	1816	43.6
Gastro-enteritis and colitis	1185	39.5	Gastro-enteritis and colitis	1761	42.2
Bronchitis	924	30.8	Bronchitis	1441	34.6
Accidents	492	16.4	Accidents	932	22.4
Diseases of the Vascular System	373	12.4	Beriberi	867	20.8
Malignant Neoplasms	330	11.0	Diseases of the Vascular System	841	20.2
Diseases of the Heart	328	10.9	Diseases of the Heart	662	15.9
Tetanus	254	8.5	Malignant Neoplasms	586	14.0
Beriberi	221	7.4	Tetanus	556	13.3

TABLE 26 - DEATHS FROM ALL CAUSES AND DEATH RATES BY 191 CAUSES, BY AGE AND SEX  
PHILIPPINES, 1968

(Rates per 100,000 estimated mid-year population)

C A U S E	A L L A G E S			
	Male	Female	Both Sexes	Rate
Tuberculosis of:				
Respiratory system.....(001-008)	15207	12890	28097	78.3
meninges and central nervous system.....(010)	575	496	1071	3.0
intestines, peritoneum & mesenteric glands.....(011)	44	35	79	0.2
bones and joints.....(012-013)	109	82	191	0.5
all other forms.....(014-019)	95	67	162	0.4
Congenital syphilis.....(020)	0	2	2	0.005
Early syphilis.....(021)	45	17	62	0.2
Tabs dorsalis.....(024)	0	0	0	-
General paralysis of insane.....(025)	2	1	3	0.008
All other syphilis.....(022-023; 026-029)	12	10	22	0.06
Gonococcal infections.....(030-035)	4	1	5	0.01
Chancroid.....(036)	0	0	0	-
Typhoid fever.....(040)	146	91	237	0.6
Paratyphoid fever.....(041)	0	3	3	0.008
Other salmonella infections.....(042)	6	3	9	0.02
Cholera El Tor.....(043)	165	140	305	0.8
Bacillary dysentery.....(045)	141	90	231	0.6
Amoebiasis.....(046)	490	268	758	2.1
Dysentery, other forms.....(047-048)	193	169	367	1.0
Food poisoning.....(049)	126	68	194	0.5
Streptococcal sore throat.....(051)	2	0	2	0.005
Erysipelas.....(052)	179	164	343	1.0
Septicaemia and pyemia.....(053)	663	492	1135	3.2
Diphtheria.....(055)	331	291	622	1.7
Whooping cough.....(056)	45	56	101	0.3
Meningococcal infections.....(057)	46	32	78	0.2
Leprosy.....(060)	58	26	84	0.2
Tetanus.....(061)	2243	1311	3554	10.0
Anthrax.....(062)	11	6	17	0.05
Yaws.....(073)	1	0	1	0.003
Acute poliomyelitis.....(080-081)	157	101	258	0.7
Measles.....(085)	1072	1050	2129	6.0
Chickenpox.....(087)	24	16	40	0.1
Infectious hepatitis.....(092)	264	164	428	1.2
Rabies.....(094)	161	55	216	0.6
Typhus and other rickettsial diseases.....(100-108)	5	2	7	0.02
Malaria.....(110-117)	637	424	1061	3.0
Schistosomiasis.....(123)	328	141	469	1.3
Mumps.....(089)	0	0	0	-

TABLE 26 - DEATHS FROM ALL CAUSES AND DEATH RATES BY 191 CAUSES, BY AGE AND SEX:  
PHILIPPINES, 1966 (Continued...)

(Rates per 100,000 estimated midyear population)

C A U S E	Under 1 year				1 - 4 Years			
	Male	Female	Both Sexes	Rate	Male	Female	Both Sexes	Rate
Tuberculosis of:								
Respiratory system	114	87	201	13.1	452	394	846	15.8
meninges and C.N.S.....	73	55	128	8.4	185	171	356	6.6
intestines, peritoneum								
& mesenteric glands....					6	7	13	0.2
bones and joints.....	2	1	3	0.2	5	8	13	0.2
all other forms.....	5	4	9	0.6	19	12	31	0.6
Congenital syphilis.....	0	0	0	-	0	1	1	0.02
Early syphilis.....	0	0	0	-	1	1	2	0.04
Tabes dorsalis.....	0	0	0	-	0	0	0	-
General paralysis of insane	0	0	0	-	0	0	0	-
All other syphilis...1.....	0	0	0	-	0	0	0	-
Gonococcal infections.....	0	0	0	-	0	0	0	-
Chancroid.....	0	0	0	-	0	0	0	-
Typhoid fever.....	6	1	7	0.4	18	14	32	0.6
Paratyphoid fever.....	0	1	1	0.06	0	1	1	0.02
Other salmonella infections	1	0	1	0.06	0	1	1	0.02
Cholera El Tor.....	12	8	20	1.3	49	47	96	1.8
Bacillary dysentery.....	14	12	25	1.6	53	32	85	1.6
Amoebiasis.....	36	33	69	4.5	146	73	219	4.1
Dysentery, other forms.....	23	9	32	2.1	63	71	134	2.5
Food poisoning.....	2	1	3	0.2	49	26	75	1.4
Streptococcal sore throat...	0	0	0	-	1	0	1	0.02
Erysipelas.....	76	82	158	10.3	65	50	115	2.1
Septicaemia and pyemia.....	213	133	346	22.6	127	97	224	4.2
Diphtheria.....	97	69	166	10.8	212	209	421	7.8
Whooping cough.....	23	19	42	2.7	16	33	49	1.0
Meningococcal infections...	17	10	27	1.7	11	10	21	0.4
Leprosy.....	1	0	1	0.06	1	0	1	0.02
Tetanus.....	1517	999	2516	164.4	131	86	217	4.1
Anthrax.....	0	0	0	-	0	0	0	-
Yaws.....	0	0	0	-	0	0	0	-
Acute poliomyelitis.....	27	14	41	2.7	81	54	135	2.5
Acute infectious encephalitis.....	12	15	27	1.7	16	19	35	0.6
Measles.....	299	257	556	36.3	639	682	1321	24.6
Chickenpox.....	7	4	11	0.7	9	9	18	0.3
Infectious hepatitis.....	56	23	84	5.5	21	10	31	0.6
Rabies.....	1	1	2	0.1	16	5	21	0.4
Typhus and other rickettsial diseases.....	1	0	1	0.06	2	0	2	0.04
Malaria.....	16	18	34	2.2	97	91	188	2.5
Schistosomiasis.....	0	0	0	-	4	5	9	0.1
Mumps.....	0	0	0	-	0	0	0	-

TABLE 26 - DEATHS FROM ALL CAUSES AND DEATH RATES BY 191 CAUSES, BY AGE AND SEX:  
PHILIPPINES, 1969 (Continued...)

(Rates per 100,000 estimated mid-year population)

C A U S E	5 - 9 Years				10 - 14 Years			
	Male	Female	Both Sexes	Rate	Male	Female	Both Sexes	Rate
Tuberculosis of:								
respiratory system.....	174	180	254	6.5	160	127	287	6.4
meninges and C.N.S.....	88	78	166	3.1	49	56	105	2.3
intestines, peritoneum								
& mesenteric glands.....	3	1	4	0.07	1	1	2	0.04
bones and joints.....	12	6	18	0.3	13	8	26	0.6
all other forms.....	9	7	16	0.3	9	2	11	0.2
Congenital syphilis.....	0	0	0	-	0	0	0	-
Early syphilis.....	0	1	1	0.02	0	0	0	-
Tabes dorsalis.....	0	0	0	-	0	0	0	-
General paralysis of insane	0	0	0	-	0	0	0	-
All other syphilis.....	0	0	0	-	0	0	0	-
Gonococcal infections.....	0	0	0	-	0	0	0	-
Chancroid.....	0	0	0	-	0	0	0	-
Typhoid fever.....	17	11	28	0.5	9	9	18	0.4
Paratyphoid fever.....	0	0	0	-	0	1	1	0.02
Other salmonella infections	2	0	2	0.04	1	0	1	0.02
Cholera El Tor.....	44	21	65	1.2	4	7	12	0.3
Bacillary dysentery.....	37	20	57	1.0	13	3	16	0.4
Amoebiasis.....	64	58	122	2.2	29	9	38	0.8
Dysentery, other forms.....	54	35	89	1.6	14	10	24	1.1
Food poisoning.....	25	15	40	0.7	11	4	15	0.3
Streptococcal sore throat..	0	0	0	-	0	0	0	-
Erysipelas.....	17	10	27	0.5	6	8	14	0.3
Septicaemia and pyemia.....	52	46	98	1.5	28	11	39	0.8
Diphtheria.....	10	9	19	0.3	1	0	1	0.02
Whooping cough.....	2	3	5	0.1	2	0	2	0.04
Meningococcal infections...	10	6	16	0.3	1	1	2	0.04
Leprosy.....	0	0	0	-	1	1	2	0.04
Tetanus.....	147	65	212	4.0	91	23	114	2.5
Anthrax.....	3	2	5	0.1	0	0	0	-
Yaws.....	0	0	0	-	0	0	0	-
Acute poliomyelitis.....	21	16	37	0.7	7	6	13	0.3
Acute infectious encephalitis.....	15	12	27	0.5	5	4	9	0.2
Measles.....	109	87	196	3.6	12	14	26	0.6
Chickenpox.....	3	1	4	0.07	0	1	1	0.02
Infectious hepatitis.....	13	22	40	0.7	8	6	14	0.3
Rabies.....	33	13	46	0.9	22	9	31	0.7
Typhus and other rickettsial diseases.....	1	0	1	0.02	0	0	0	-
Malaria.....	82	56	138	2.5	51	37	88	2.0
Schistosomiasis.....	14	9	23	0.4	56	10	66	1.4
Humps.....	0	0	0	-	0	0	0	-

TABLE 26 - DEATHS FROM ALL CAUSES AND DEATH RATES BY 191 CAUSES, BY AGE AND SEX:  
PHILIPPINES, 1968 (Continued...)

C A U S E	15 - 19 Years				20 - 24 Years			
	Male	Female	Both Sexes	Rate	Male	Female	Both Sexes	Rate
Tuberculosis of:								
respiratory system.....	320	251	571	15.0	536	417	953	30.7
meninges and C.N.S.....	33	31	64	1.7	31	14	45	1.4
intestines, peritoneum & mesenteric glands.....	2	5	7	0.2	2	0	2	0.06
bones and joints.....	10	3	13	0.3	4	2	6	0.2
all other forms.....	3	4	7	0.2	4	3	7	0.2
Congenital syphilis.....	0	0	0	-	0	0	0	-
Early syphilis.....	0	1	1	0.03	1	1	2	0.06
Tabes dorsalis.....	0	0	0	-	0	0	0	-
General paralysis of insane	0	0	0	-	1	0	1	-
All other syphilis.....	0	0	0	-	2	1	3	0.1
Gonococcal infections.....	0	0	0	-	0	0	0	-
Chancroid.....	0	0	0	-	0	0	0	-
Typhoid fever.....	21	17	38	1.0	21	9	30	1.0
Paratyphoid fever.....	0	0	0	-	0	0	0	-
Other salmonella infections	0	0	0	-	0	0	0	-
Cholera El Tor.....	5	9	14	0.4	1	7	3	0.2
Bacillary dysentery.....	1	6	7	0.2	2	1	3	0.1
Amoebiasis.....	15	6	21	0.5	20	7	27	0.8
Dysentery, other forms.....	2	4	6	0.1	2	3	5	0.1
Food poisoning.....	2	0	2	0.05	2	2	4	0.1
Streptococcal sore throat..	0	0	0	-	0	0	0	-
Erysipelas.....	3	0	3	0.08	0	2	2	0.06
Septicaemia and pyemia.....	15	9	24	0.6	33	14	47	1.5
Diphtheria.....	2	2	4	0.1	3	0	3	0.1
Whooping cough.....	0	0	0	-	0	1	1	0.03
Meningococcal infections...	3	2	5	0.1	2	1	3	0.1
Leprosy.....	0	0	0	-	0	2	2	0.06
Tetanus.....	45	6	51	1.3	36	15	51	1.6
Anthrax.....	1	0	1	0.03	0	0	0	-
Yaws.....	0	0	0	-	0	0	0	-
Acute poliomyelitis.....	6	2	7	0.2	6	1	7	0.2
Acute infectious encephalitis.....	5	1	6	0.1	3	4	7	0.2
Measles.....	1	2	3	0.08	2	2	4	0.1
Chickenpox.....	0	0	0	-	0	0	0	-
Infectious hepatitis.....	6	9	15	0.4	18	6	24	0.7
Rabies.....	3	2	10	0.3	4	2	6	0.2
Typhus and other rickettsial diseases.....	0	0	0	-	0	0	0	-
Malaria.....	47	29	76	2.0	41	31	72	2.3
Schistosomiasis.....	33	11	44	1.1	29	19	48	1.5
Mumps.....								

TABLE 26 - DEATHS FROM ALL CAUSES AND DEATH RATES BY 191 CAUSES, BY AGE AND SEX:  
PHILIPPINES, 1965 (Continued...)

(Rates per 100,000 estimated midyear population)

C A U S E	25 - 29 Years				30 - 34 Years			
	Male	Female	Both Sexes	Rate	Male	Female	Both Sexes	Rate
Tuberculosis of:								
Respiratory system	600	629	1229	56.7	956	762	1718	83.1
meninges and C.H.S.....	10	17	29	1.7	23	16	39	1.9
Intestines, peritoneum								
& mesenteric glands....	1	0	1	0.04	2	1	3	0.1
bones and joints.....	4	4	8	0.3	3	2	5	0.2
all other forms.....	1	4	5	0.2	6	6	12	0.6
Congenital syphilis.....	0	0	0	-	0	0	0	-
Early syphilis.....	3	0	3	0.1	1	0	1	0.05
Tabes dorsalis.....	0	0	0	-	0	0	0	-
General paralysis of insane	0	0	0	-	0	0	0	-
All other syphilis.....	0	0	0	-	1	1	2	0.1
Gonococcal infections.....	0	0	0	-	1	0	1	0.05
Chancroid.....	0	0	0	-	0	0	0	-
Typhoid fever.....	17	5	22	0.5	10	3	13	0.6
Paratyphoid fever.....	0	0	0	-	0	0	0	-
Other salmonella infections	0	1	1	0.04	2	1	3	0.1
Cholera El Tor.....	3	8	11	0.4	5	4	9	0.4
Bacillary dysentery.....	2	0	2	0.08	1	0	1	0.05
Amoebiasis.....	25	2	27	1.1	17	7	24	1.2
Dysentery, other forms.....	3	4	7	0.3	0	2	2	0.1
Food poisoning.....	2	2	4	0.1	2	4	6	0.3
Streptococcal sore throat..	0	0	0	-	0	0	0	-
Erysipelas.....	00	0	0	-	1	1	2	0.1
Septicaemia and pyemia.....	20	19	39	1.5	16	22	38	1.8
Diphtheria.....	1	0	1	0.04	1	0	1	0.05
Whooping cough.....	0	0	0	-	1	0	1	0.05
Meningococcal infections...	0	0	0	-	0	0	0	-
Leprosy.....	2	2	4	0.1	3	0	3	0.1
Tetanus.....	38	14	52	2.0	29	16	45	2.2
Anthrax.....	1	0	1	0.04	0	0	0	-
Yaws.....	0	0	0	-	0	0	0	-
Acute poliomyelitis.....	1	0	1	0.04	1	3	4	0.2
Acute infectious encephali-								
tis.....	2	3	5	0.2	1	2	3	0.1
Measles.....	2	1	3	0.1	0	1	1	0.05
Chickenpox.....	0	0	0	-	1	0	1	0.05
Infectious hepatitis.....	20	3	28	1.1	8	15	23	1.1
Rabies.....	9	0	9	0.3	9	2	11	0.5
Typhus and other rickett-								
sial diseases.....	0	0	0	-	0	0	0	-
Malaria.....	35	16	51	2.0	41	24	65	3.1
Schistosomiasis.....	27	11	38	1.5	13	10	23	1.1
Mumps.....	0	0	0	-	0	0	0	-

TABLE 26 - DEATHS FROM ALL CAUSES AND DEATH RATES BY 191 CAUSES, BY AGE AND SEX:  
 ... PHILIPPINES, 1968 (Continued...)

(Rates per 100,000 estimated midyear population)

C A U S E	35 - 39 Years				40 - 44 Years			
	Male	Female	Both Sexes	Rate	Male	Female	Both Sexes	Rate
Tuberculosis of:								
respiratory system.....	1060	605	1945	114.3	1102	938	2040	144.2
meninges and C.N.S.....	12	15	27	1.6	13	8	21	1.5
intestines, peritoneum								
& mesenteric glands....	2	0	2	0.1	6	1	7	0.5
bones and joints.....	5	4	9	0.5	2	10	12	0.8
all other forms.....	5	2	7	0.4	0	3	3	0.2
Congenital syphilis.....	0	0	0	-	0	0	0	-
Early syphilis.....	2	1	3	0.2	1	1	2	0.1
Tabes dorsalis.....	0	0	0	-	0	0	0	-
General paralysis of insane	0	0	0	-	0	0	0	-
All other syphilis.....	0	0	0	-	0	1	1	0.07
Gonococcal infections....	0	0	0	-	1	0	1	0.07
Chancroid.....	0	0	0	-	0	0	0	-
Typhoid fever.....	8	8	16	1.0	4	3	7	0.5
Paratyphoid fever.....	0	0	0	-	0	0	0	-
Other salmonella infections	0	0	0	-	0	0	0	-
Cholera El Tor.....	5	4	9	0.5	5	3	8	0.5
Bacillary dysentery.....	3	1	4	0.2	2	1	3	0.2
Amoebiasis.....	12	9	21	1.2	21	5	26	1.8
Dysentery, other forms....	2	1	3	0.2	6	2	8	0.5
Food poisoning.....	4	1	5	0.3	2	2	4	0.3
Streptococcal sore throat..	0	0	0	-	0	0	0	-
Erysipelas.....	1	0	1	0.06	1	3	4	0.3
Septicaemia and pyemia....	20	24	44	2.6	29	7	36	2.5
Diphtheria.....	0	0	0	-	0	0	0	-
Whooping cough.....	0	0	0	-	0	0	0	-
Meningococcal infections...	1	0	1	0.06	0	0	0	-
Leprosy.....	4	2	6	0.3	5	4	9	0.6
Tetanus.....	27	6	33	2.0	29	16	45	3.2
Anthrax.....	0	0	0	-	1	0	1	0.07
Yaws.....	0	0	0	-	0	0	0	-
Acute poliomyelitis.....	1	2	3	0.2	0	0	0	-
Acute infectious encephalitis.....	1	0	1	0.06	2	1	3	0.2
Measles.....	0	1	1	0.06	0	0	0	-
Chickenpox.....	1	0	1	0.06	1	0	1	0.07
Infectious hepatitis.....	16	9	25	1.4	14	3	17	1.2
Rabies.....	6	6	14	0.8	5	3	8	0.5
Typhus and other rickettsial diseases.....	0	0	0	-	0	1	1	0.07
Malaria.....	41	14	55	3.2	38	22	60	4.2
Schistosomiasis.....	24	5	29	1.7	21	15	36	2.5
Mumps.....	0	0	0	-	0	0	0	-



TABLE 26 - DEATHS FROM ALL CAUSES AND DEATH RATES BY 191 CAUSES BY AGE AND SEX:  
PHILIPPINES, 1968 (Continued...)

(Rates per 100,000 estimated midyear population)

C A U S E	45 - 49 Years				50 - 54 Years			
	Male	Female	Both Sexes	Rate	Male	Female	Both Sexes	Rate
Tuberculosis of:								
respiratory system.....	1339	1100	2439	204.3	1362	1178	2540	254.5
meninges and C.N.S.....	21	10	31	2.6	9	6	15	1.5
Intestines, peritoneum								
& mesenteric glands.....	5	4	9	0.7	2	4	6	0.6
bones and joints.....	11	6	17	1.4	2	5	7	0.7
all other forms.....	4	5	9	0.7	3	2	5	0.5
Congenital syphilis.....	0	0	0	-	0	1	1	0.1
Early syphilis.....	6	2	8	0.7	2	0	2	0.2
Tabes dorsalis.....	0	0	0	-	0	0	0	-
General paralysis of insane	1	0	1	0.08	0	0	0	-
All other syphilis.....	1	0	1	0.01	0	1	1	0.1
Gonococcal infections.....	0	0	0	-	0	0	0	-
Chancroid.....	0	0	0	-	0	0	0	-
Typhoid fever.....	2	2	4	0.3	2	6	8	0.8
Paratyphoid fever.....	0	0	0	-	0	0	0	-
Other salmonella infections	0	0	0	-	0	0	0	-
Cholera El Tor.....	6	4	10	0.8	5	7	12	1.2
Bacillary dysentery.....	1	0	1	0.08	1	1	2	0.2
Amoebiasis.....	20	11	31	2.6	19	9	28	2.8
Dysentery, other forms.....	1	7	8	0.7	1	5	6	0.6
Food poisoning.....	0	3	11	1.0	3	3	6	0.6
Streptococcal sore throat..	0	0	0	-	1	0	1	0.1
Erysipelas.....	1	1	2	0.2	1	3	4	0.4
Septicaemia and pyemia.....	8	11	19	1.6	20	13	33	3.3
Diphtheria.....	0	0	0	-	0	1	1	0.1
Whooping cough.....	0	0	0	-	0	0	0	-
Meningococcal infections...	1	0	1	0.08	0	1	1	0.1
Leprosy.....	11	3	14	1.2	5	3	8	0.8
Tetanus.....	22	6	28	2.3	38	7	45	4.5
Anthrax.....	0	0	0	-	0	2	2	0.2
Yaws.....	0	0	0	-	1	0	1	0.1
Acute poliomyelitis.....	0	1	1	0.08	1	0	1	0.1
Acute infectious encephal-								
itis.....	3	0	3	0.2	4	3	7	0.7
Measles.....	0	0	0	-	0	0	0	-
Chickenpox.....	0	0	0	-	0	0	0	-
Infectious hepatitis.....	19	9	28	2.3	23	8	31	3.1
Rabies.....	9	2	11	1.0	12	3	15	1.5
Typhus and other rickett-								
sial diseases.....	0	0	0	-	0	0	0	-
Malaria.....	30	16	46	3.8	23	12	35	3.5
Schistosomiasis.....	35	16	51	4.3	20	8	28	2.8
Mumps.....	0	0	0	-	0	0	0	-

TABLE 26 - DEATHS FROM ALL CAUSES AND DEATH RATES BY 191 CAUSES BY AGE AND SEX:  
 PHILIPPINES, 1968 (Continued...)

(Rates per 100,000 estimated midyear population)

C. A. U. S. E	55 - 59 Years				60 - 64 Years			
	Male	Female	Both Sexes	Rate	Male	Female	Both Sexes	Rate
Tuberculosis of:								
respiratory system.....	1469	1107	2576	325.2	1401	1192	2593	447.8
meninges and C.N.S.....	6	3	9	1.1	7	5	12	2.5
Intestines, peritoneum								
& mesenteric glands.....	4	3	7	0.8	1	1	2	0.3
bones and joints.....	5	4	9	1.1	8	5	13	2.2
all other forms.....	7	1	8	1.0	9	2	11	1.1
Congenital syphilis.....	0	0	0	-	0	0	0	-
Early syphilis.....	7	1	8	1.0	3	3	6	1.0
Tabes dorsalis.....	0	0	0	-	0	0	0	-
General paralysis of insane	0	0	0	-	0	0	0	-
All other syphilis.....	2	2	4	0.5	2	1	3	0.5
Gonococcal infections.....	2	0	2	0.2	0	0	0	-
Chancroid.....	0	0	0	-	0	0	0	-
Typhoid fever.....	2	0	2	0.2	5	2	7	1.2
Paratyphoid fever.....	0	0	0	-	0	0	0	-
Other salmonella infections	0	0	0	-	0	0	0	-
Cholera El Tor.....	4	1	5	0.6	0	2	10	1.7
Bacillary dysentery.....	4	1	5	0.6	3	3	6	1.0
Amoebiasis.....	14	7	21	2.6	13	8	21	3.6
Dysentery, other forms.....	4	3	7	0.8	7	2	9	1.5
Food poisoning.....	1	2	3	0.4	0	0	0	-
Streptococcal sore throat..	0	0	0	-	0	0	0	-
Erysipelas.....	0	0	0	-	2	0	2	0.3
Septicaemia and pyemia.....	14	9	23	3.0	13	9	22	3.4
Diphtheria.....	1	0	1	0.1	1	0	1	0.2
Whooping cough.....	0	0	0	-	0	0	0	-
Meningococcal infections...	0	0	0	-	0	0	0	-
Leprosy.....	2	1	3	0.4	6	3	9	1.5
Tetanus.....	15	12	27	3.4	16	17	33	5.7
Anthrax.....	3	0	3	0.4	1	2	3	0.5
Yaws.....	0	0	0	-	0	0	0	-
Acute poliomyelitis.....	1	1	2	0.2	1	0	1	0.2
Acute infectious encephal-								
itis.....	0	0	0	-	1	1	2	0.3
Measles.....	0	0	0	-	0	1	1	0.2
Chickenpox.....	1	0	1	0.1	0	0	0	-
Infectious hepatitis.....	12	8	20	2.5	10	2	12	2.1
Rabies.....	11	3	14	1.7	3	1	4	0.7
Typhus and other rickett-								
sial diseases.....	0	0	0	-	0	0	0	-
Malaria.....	25	12	37	4.6	21	13	39	6.7
Schistosomiasis.....	18	5	23	3.0	10	3	13	2.2
Mumps.....	0	0	0	-	0	0	0	-

TABLE 26 - DEATHS FROM ALL CAUSES AND DEATH RATES BY 191 CAUSES, BY AGE AND SEX:  
PHILIPPINES, 1968 (Continued...)

(Rates per 100,000 estimated midyear population)

C A U S E	65 - 69 Years				70 Years and Over			
	Male	Female	Both Sexes	Rate	Male	Female	Both Sexes	Rate
Tuberculosis of:								
respiratory system.....	1494	1228	2722	682.2	2392	2363	4755	936.0
meninges and C.N.S.....	2	4	6	1.5	12	4	16	3.1
intestines, peritoneum...								
& mesenteric glands.....	5	3	8	2.0	2	4	6	1.2
bones and joints.....	12	6	18	4.5	6	8	14	2.7
all other forms.....	5	2	7	1.7	6	8	14	2.7
Congenital syphilis.....	0	0	0	-	0	0	0	-
Early syphilis.....	4	2	6	1.5	14	3	17	3.3
Tabes dorsalis.....	0	0	0	-	0	0	0	-
General paralysis of insane	0	1	1	0.2	0	0	0	-
All other syphilis.....	1	1	2	0.5	3	2	5	1.0
Gonococcal infections.....	0	1	1	0.2	0	0	0	-
Chancroid.....	0	0	0	-	0	0	0	-
Typhoid fever.....	1	0	1	0.2	2	0	2	0.4
Paratyphoid fever.....	0	0	0	-	0	0	0	-
Other salmonella infections	0	0	0	-	0	0	0	-
Cholera El Tor...1.....	5	2	7	1.7	3	5	8	1.6
Bacillary dysentery.....	0	1	1	0.2	4	9	13	2.5
Amoebiasis.....	11	6	17	4.3	24	17	41	8.1
Dysentery, other forms.....	2	1	3	0.7	14	8	22	4.3
Food poisoning.....	7	1	8	2.0	6	2	8	1.6
Streptococcal sore throat..	0	0	0	-	0	0	0	-
Erysipelas.....	0	1	1	0.2	5	3	8	1.6
Septicaemia and pyemia.....	16	11	27	6.7	38	37	75	14.7
Diphtheria.....	0	0	0	-	1	0	1	0.2
Whooping cough.....	1	0	1	0.2	0	0	0	-
Meningococcal infections...	0	0	0	-	0	0	0	-
Leprosy.....	5	2	7	1.7	12	3	15	3.0
Tetanus.....	30	3	33	8.3	24	17	41	8.1
Anthrax.....	0	0	0	-	1	0	1	0.2
Yaws.....	0	0	0	-	0	0	0	-
Acute poliomyelitis.....	2	1	3	0.7	1	1	2	0.4
Acute infectious encephal-								
itis.....	1	1	2	0.5	0	1	1	0.2
Measles.....	2	0	2	0.5	1	0	1	0.2
Chickenpox.....	0	0	0	-	1	1	2	0.4
Infectious hepatitis.....	6	9	15	3.7	4	12	20	4.0
Rabies.....	5	1	6	1.5	6	2	8	1.6
Typhus and other rickett-								
sial diseases.....	0	0	0	-	1	1	2	0.4
Malaria.....	19	15	34	8.5	29	13	42	8.3
Schistosomiasis.....	9	7	16	4.0	12	6	18	3.5
Mumps.....	0	0	0	-	0	0	0	-

TABLE 26 - DEATHS FROM ALL CAUSES AND DEATH RATES BY 191 CAUSES, BY AGE AND SEX  
PHILIPPINES, 1968 (Continued...)

(Rates per 100,000 estimated midyear population)

C A U S E	Not Stated		
	Male	Female	Both Sexes
Tuberculosis of:			
respiratory system.....	76	52	128
meninges and central nervous system.....	1	1	2
intestines, peritoneum & mesenteric glands.....	0	0	0
bones and joints.....	0	0	0
all other forms.....	0	0	0
Congenital syphilis.....	0	0	0
Early syphilis.....	0	0	0
Tabes dorsalis.....	0	0	0
General paralysis of insane.....	0	0	0
All other syphilis.....	0	0	0
Gonococcal infections.....	0	0	0
Chancroid.....	0	0	0
Typhoid fever.....	1	1	2
Paratyphoid fever.....	0	0	0
Other salmonella infections.....	0	0	0
Cholera El Tor.....	1	0	1
Bacillary dysentery.....	0	0	0
Amoebiasis.....	4	1	5
Dysentery, other forms.....	0	2	2
Food poisoning.....	0	0	0
Streptococcal sore throat.....	0	0	0
Erysipelas.....	0	0	0
Septicaemia and pyemia.....	1	0	1
Diphtheria.....	1	1	2
Whooping cough.....	0	0	0
Meningococcal infections.....	0	1	1
Leprosy.....	0	0	0
Tetanus.....	3	3	11
Anthrax.....	0	0	0
Yaws.....	0	0	0
Acute poliomyelitis.....	0	0	0
Acute infectious encephalitis.....	1	0	1
Measles.....	5	2	7
Chickenpox.....	0	0	0
Infectious hepatitis.....	1	0	1
Rabies.....	0	0	0
Typhus and other rickettsial diseases.....	0	0	0
Malaria.....	1	0	1
Schistosomiasis.....	3	1	4
Mumps.....	0	0	0

TABLE 26- DEATHS FROM ALL CAUSES AND DEATH RATES BY 191 CAUSES, BY AGE AND SEX:  
PHILIPPINES, 1968 (Continued...)

(Rates per 100,000 estimated midyear population)

C A U S E	A G E S			
	Male	Female	Both Sexes	Rate
Hydatid disease.....(125)	0	0	0	-
Filariasis.....(127)	2	1	3	0.01
Ankylostomiasis.....(129)	32	10	42	0.1
Other diseases due to helminths.....(124;162;128; 130)	879	664	1543	4.3
All other diseases classi- (370-039;044;054;059;063;064) fied as infective and 070-072;074;084;086;088;091; parasitic.....093;095;096;120-122;131-138)	99	74	173	0.5
Malignant neoplasms of:				
All Forms.....(140-205)	4466	4246	8712	24.3
buccal cavity.....(140-144)	175	162	337	0.9
pharynx.....(145-148)	198	114	312	0.9
oesophagus.....(150)	59	43	102	0.3
stomach.....(151)	540	421	961	2.7
intestines, except rectum.....(152-153)	173	175	348	1.0
rectum.....(154)	68	49	117	0.3
biliary passages.....(155)	201	85	286	0.8
liver.....(156)	764	353	1117	3.1
pancreas.....(157)	49	27	76	0.2
larynx.....(161)	36	31	67	0.2
bronchus and trachea.....(162)	82	33	115	0.3
lungs.....(163)	323	195	518	1.4
breast.....(170)	26	530	556	1.5
cervix uteri.....(171)	0	78	78	0.2
other parts of uterus.....(172-174)	0	439	439	1.2
ovary, fallopian tube and broad ligament.....(175)	0	91	91	0.3
prostate.....(177)	87	0	87	0.2
kidney.....(180)	35	18	53	0.1
bladder and other urinary organs.....(181)	64	32	96	0.3
skin.....(190-191)	80	89	169	0.5
brain and other parts of nervous system.....(193)	136	109	245	0.7
thyroid gland.....(194)	24	44	68	0.2
bone & connective tissue.....(196-197)	181	146	327	0.9
All other and unspeci- (158-160;164;165; fied sites.....(176-178;179;192;195;198;199)	697	604	1301	3.6
Leukemia and aleukemia.....(204)	381	330	711	2.0
Lymphosarcoma & other neo- plasms of lymphatic & hematopoietic tissues.....(200-203;205)	87	48	135	0.4

TABLE 26. DEATHS FROM ALL CAUSES AND DEATH RATES BY 191 CAUSES, BY AGE AND SEX:  
PHILIPPINES, 1968 (Continued...)

(Rates per 100,000 estimated midyear population)

C A U S E	Under 1 Year				1 - 4 Years			
	Male	Female	Both Sexes	Rate	Male	Female	Both Sexes	Rate
Hydatid disease.....	0	0	0	-	0	0	0	-
Filariasis.....	0	0	0	-	0	0	0	-
Ankylostomiasis.....	0	2	2	0.1	12	4	16	0.3
Other diseases due to helminths.....	36	33	69	4.5	504	387	891	16.6
All other diseases classi- fied as infective and parasitic.....	30	27	57	3.7	33	21	54	1.0
Malignant neoplasms of:								
All Forms.....	23	10	33	2.1	76	85	161	3.0
buccal cavity.....	0	0	0	-	0	0	0	-
pharynx.....	0	0	0	-	0	0	0	-
oesophagus.....	0	0	0	-	0	0	0	-
stomach.....	0	0	0	-	0	0	0	-
intestines, except rectum.....	0	0	0	-	0	0	0	-
rectum.....	0	0	0	-	0	0	0	-
biliary passages.....	0	0	0	-	0	0	0	-
liver.....	0	0	0	-	0	0	0	-
pancreas.....	0	0	0	-	0	0	0	-
larynx.....	0	0	0	-	0	0	0	-
bronchus and trachea.....	0	0	0	-	0	0	0	-
lungs.....	0	0	0	-	0	0	0	-
breast.....	0	0	0	-	0	0	0	-
cervix uteri.....	0	0	0	-	0	0	0	-
other parts of uterus.....	0	0	0	-	0	0	0	-
ovary, fallopian tube and broad ligament.....	0	0	0	-	0	0	0	-
prostate.....	0	0	0	-	0	0	0	-
kidney.....	2	0	2	0.1	1	1	2	0.04
bladder and other urinary organs.....	0	0	0	-	0	0	0	-
skin.....	0	0	0	-	0	0	0	-
brain and other parts of nervous system.....	0	0	0	-	0	0	0	-
thyroid gland.....	0	0	0	-	0	0	0	-
bone & connective tissue..	0	0	0	-	0	0	0	-
all other and unspeci- fied sites.....	4	0	4	0.3	23	24	47	0.9
Leukemia and aleukemia.....	16	9	25	1.6	51	59	110	2.1
Lymphosarcoma & other neo- plasms of lymphatic & hematopoietic tissues....	1	1	2	0.1	1	1	2	0.04

TABLE 26 - DEATHS FROM ALL CAUSES AND DEATH RATES BY 191 CAUSES, BY AGE AND SEX:  
PHILIPPINES, 1968 (Continued...)

(Rates per 100,000 estimated midyear population)

C A U S E	5 - 9 Years				10 - 14 Years			
	Male	Female	Both Sexes	Rate	Male	Female	Both Sexes	Rate
Hydatid disease.....	0	0	0	-	0	0	0	-
Filariasis.....	0	0	0	-	0	0	0	-
Ankylostomiasis.....	9	0	9	0.2	5	1	6	0.1
Other diseases due to helminths.....	251	181	432	8.0	56	33	89	2.0
All other diseases class- fied as infective and parasitic.....	9	8	17	0.3	6	1	7	0.2
Malignant neoplasms of: -								
All Forms.....	76	39	115	2.1	80	77	157	3.4
buccal cavity.....	0	0	0	-	0	0	0	-
pharynx.....	0	0	0	-	0	0	0	-
oesophagus.....	0	0	0	-	0	0	0	-
stomach.....	0	0	0	-	0	0	0	-
intestines, except rectum.....	0	0	0	-	0	0	0	-
rectum.....	0	0	0	-	0	0	0	-
biliary passages.....	0	0	0	-	0	0	0	-
liver.....	0	0	0	-	0	0	0	-
pancreas.....	0	0	0	-	0	0	0	-
larynx.....	0	0	0	-	0	0	0	-
bronchus and trachea.....	0	0	0	-	0	0	0	-
lungs.....	0	0	0	-	4	4	8	0.2
breast.....	0	0	0	-	0	0	0	-
cervix uteri.....	0	0	0	-	0	0	0	-
other parts of uterus.....	0	0	0	-	0	0	0	-
ovary, fallopian tube and broad ligament.....	0	0	0	-	0	0	0	-
prostate.....	0	0	0	-	0	0	0	-
kidney.....	2	0	2	0.04	0	1	1	0.
bladder and other urinary organs.....	0	0	0	-	2	2	4	0.1
skin.....	0	0	0	-	0	0	0	-
brain and other parts of nervous system.....	13	7	20	0.4	10	8	18	0.4
thyroid gland.....	0	0	0	-	3	-	3	0.07
bone & connective tissue.....	0	0	0	-	5	12	17	0.4
all other and unspeci- fied sites.....	12	4	16	0.3	7	9	16	0.4
Leukemia and aleukemia.....	49	28	77	1.4	48	38	86	0.4
Lymphosarcoma & other neo- plasms of lymphatic & hematopoietic tissues...	0	0	0	-	1	2	3	0.1

TABLE 26 - DEATHS FROM ALL CAUSES AND DEATH RATES BY 191 CAUSES, BY AGE AND SEX:  
PHILIPPINES, 1968 (Continued...)

(Rates per 100,000 estimated midyear population)

C A U S E	15 - 19 Years				20 - 24 Years			
	Male	Female	Both Sexes	Rate	Male	Female	Both Sexes	Rate
Hydatid disease.....	0	0	0	-	0	0	0	-
Filariasis.....	0	0	0	-	0	0	0	-
Ankylostomiasis.....	0	0	0	-	0	1	1	0.03
Other diseases due to helminths.....	5	3	8	0.2	1	1	2	0.06
All other diseases classi- fied as infective and parasitic.....	2	1	3	0.1	0	1	1	0.03
Malignant neoplasms of:								
All Forms.....	92	86	178	4.7	124	145	269	9.7
buccal cavity.....	0	0	0	-	0	0	0	-
pharynx.....	6	3	9	0.2	3	5	8	0.3
oesophagus.....	0	0	0	-	2	0	2	0.06
stomach.....	0	0	0	-	10	11	21	0.07
intestines, except rectum.....	0	0	0	-	4	7	11	0.4
rectum.....	0	0	0	-	1	2	3	0.1
biliary passages.....	0	0	0	-	3	8	11	0.4
liver.....	0	0	0	-	21	20	41	1.3
pancreas.....	2	0	2	0.03	0	0	0	-
larynx.....	1	0	1	0.03	0	0	0	-
bronchus and trachea.....	0	0	0	-	2	1	3	0.1
lungs.....	1	4	5	0.1	4	3	7	0.2
breast.....	1	3	4	0.1	2	6	8	0.3
cervix uteri.....	0	4	4	0.1	0	3	3	0.1
other parts of uterus.....	0	0	0	-	0	21	21	0.7
ovary, fallopian tube and broad ligament.....	0	3	3	0.1	0	4	4	0.1
prostate.....	0	0	0	-	0	0	0	-
kidney.....	0	0	0	-	1	0	1	0.03
bladder and other urinary organs.....	0	0	0	-	0	0	0	-
skin.....	0	0	0	-	0	0	0	-
brain and other parts of nervous system.....	5	6	11	0.3	6	7	13	0.4
thyroid gland.....	0	0	0	-	0	0	0	-
bone & connective tissue.....	15	6	21	0.6	9	3	12	0.4
all other and unspecified sites.....	16	16	32	0.8	19	10	29	0.9
Leukemia and aleukemia.....	38	38	76	2.0	32	30	62	2.0
Lymphosarcoma & other neo- plasms of lymphatic & hematopoietic tissues.....	7	3	10	0.3	5	4	9	0.3



TABLE 26 - DEATHS FROM ALL CAUSES AND DEATH RATES BY 191 CAUSES, BY AGE AND SEX:  
PHILIPPINES, 1968 (Continued...)

(Rates per 100,000 estimated midyear population)

C A U S E	25 - 29 Years				30 - 34 Years			
	Male	Female	Both Sexes	Rate	Male	Female	Both Sexes	Rate
Hydatid disease.....	0	0	0	-	0	0	0	-
Filariasis.....	0	0	0	-	0	00	0	-
Ankylostomiasis.....	0	0	0	-	2	0	2	0.1
Other diseases due to helminths.....	2	6	8	0.3	4	1	5	0.2
All other diseases classi- fied as infective and parasitic.....	3	2	5	0.2	1	2	3	0.1
Malignant neoplasms of:								
All Forms.....	123	135	278	11.9	171	181	352	17.0
buccal cavity.....	0	0	0	-	9	8	17	0.2
pharynx.....	3	3	6	0.2	2	5	7	0.3
oesophagus.....	0	0	0	-	0	3	3	0.1
stomach.....	10	9	19	0.8	20	11	31	1.5
intestines, except rectum.....	2	3	5	0.2	4	9	13	0.6
rectum.....	3	1	4	0.2	1	2	3	0.1
biliary passages.....	6	5	11	0.4	10	2	12	0.6
liver.....	24	14	38	1.5	49	15	64	3.1
pancreas.....	0	1	1	0.04	3	0	3	0.1
larynx.....	1	1	2	0.08	4	2	6	0.3
bronchus and trachea.....	0	0	0	-	1	1	2	0.1
lungs.....	9	4	13	0.5	11	4	15	0.7
breast.....	0	20	20	0.8	0	27	27	1.3
cervix uteri.....	0	2	2	0.08	0	3	3	0.1
other parts of uterus.....	0	25	25	1.0	0	16	16	0.8
ovary, fallopian tube and broad ligament.....	0	8	8	0.3	0	5	5	0.2
prostate.....	0	0	0	-	0	0	0	-
kidney.....	0	0	0	-	0	0	00	-
bladder and other urinary organs.....	1	0	1	0.04	1	0	1	0.05
skin.....	5	6	11	0.4	2	6	8	0.4
brain and other parts of nervous system.....	12	12	24	1.0	5	10	15	0.7
thyroid gland.....	0	0	0	-	1	3	4	0.2
bone & connective tissue...	2	5	7	0.3	6	5	11	0.5
all other and unspeci- fied sites.....	18	14	32	1.3	25	26	51	2.5
Leukemia and aleukemia.....	23	20	43	1.7	14	16	30	1.5
Lymphosarcoma & other neo- plasms of lymphatic & hematopoietic tissues.....	4	2	6	0.2	3	2	5	0.2

TABLE 26 - DEATHS FROM ALL CAUSES AND DEATH RATES BY 191 CAUSES, BY AGE AND SEX:  
PHILIPPINES, 1968 (Continued...)

(Rates per 100,000 estimated midyear population)

C A U S E	35 - 39 Years				40 - 44 Years			
	Male	Female	Both Sexes	Rate	Male	Female	Both Sexes	Rate
Hydatid disease.....	0	0	0	-	0	0	0	-
Filariasis.....	0	0	0	-	1	0	1	0.1
Ankylostomiasis.....	3	0	3	0.2	0	0	0	-
Other diseases due to helminths.....	4	1	5	0.3	4	3	7	0.5
All other diseases classi- fied as infective and parasitic.....	1	1	2	0.1	2	2	4	0.3
Malignant neoplasms of:								
All Forms.....	222	219	441	25.9	338	309	647	45.7
buccal cavity.....	5	5	10	0.6	11	9	20	1.4
pharynx.....	11	3	14	0.8	12	5	17	1.2
oesophagus.....	4	1	5	0.3	2	1	3	0.2
stomach.....	17	16	33	1.9	44	23	67	4.7
intestines, except rectum.....	16	7	23	1.4	13	11	24	1.7
rectum.....	0	3	3	0.2	2	1	3	0.2
biliary passages.....	16	1	17	1.0	29	5	34	2.4
liver.....	67	21	88	5.2	78	23	101	7.1
pancreas.....	0	2	2	0.1	2	2	4	0.3
larynx.....	0	0	0	-	1	2	3	0.2
bronchus and trachea.....	2	2	4	0.2	10	3	13	0.9
lungs.....	5	11	16	0.9	14	12	26	1.8
breast.....	1	39	40	2.4	52	5	57	4.0
cervix uteri.....	0	4	4	0.2	0	14	14	1.0
other parts of uterus.....	0	39	39	2.3	0	38	38	2.7
ovary, fallopian tube and broad ligament.....	0	4	4	0.2	0	11	11	0.8
prostate.....	1	0	1	0.1	2	0	2	0.1
kidney.....	1	2	3	0.2	3	1	4	0.3
bladder and other urinary organs.....	6	0	6	0.4	3	2	5	0.4
skin.....	4	4	8	0.5	6	8	14	1.0
brain and other parts of nervous system.....	10	8	18	1.1	13	12	25	1.8
thyroid gland.....	3	3	6	0.4	3	5	8	0.6
bone & connective tissue.....	8	3	11	0.6	16	10	26	1.8
all other and unspeci- fied sites.....	24	27	51	3.0	47	45	92	6.5
Leukemia and aleukemia.....	15	13	28	1.6	12	9	21	1.5
Lymphosarcoma & other neo- plasms of lymphatic & hematopoietic tissues.....	6	1	7	0.4	10	5	15	1.1

TABLE 26 - DEATHS FROM ALL CAUSES AND DEATH RATES BY 191 CAUSES, BY AGE AND SEX:  
PHILIPPINES, 1968 (Continued...)

(Rates per 100,000 estimated midyear population)

C A U S E	45 - 49 Years				50 - 54 Years			
	Male	Female	Both Sexes	Rate	Male	Female	Both Sexes	Rate
Hydatid disease.....	0	0	0	-	0	0	0	-
Filariasis.....	0	0	0	-	0	1	1	0.1
Ankylostomiasis.....	0	0	0	-	0	0	0	-
Other diseases due to helminths.....	3	1	4	0.3	1	0	1	0.1
All other diseases classi- fied as infective and parasitic.....	3	-	3	0.3	0	2	2	0.2
Malignant neoplasms of:								
All Forms.....	355	345	750	62.8	429	472	901	90.3
buccal cavity.....	14	12	26	2.2	10	16	26	2.6
pharynx.....	15	10	25	2.1	19	15	34	3.4
oesophagus.....	2	2	4	0.3	5	8	13	1.3
stomach.....	51	34	85	7.1	48	48	96	9.6
intestines, except rectum.....	14	8	22	1.8	14	21	35	3.6
rectum.....	2	0	2	0.2	10	2	12	1.2
biliary passages.....	28	11	39	3.3	23	10	33	3.3
liver.....	85	34	119	10.0	109	32	141	14.1
pancreas.....	4	1	5	0.4	10	8	18	1.8
larynx.....	4	2	6	0.5	2	1	3	0.3
bronchus and trachea.....	4	3	7	0.6	4	8	12	1.2
lungs.....	20	21	41	3.4	47	18	65	6.5
breast.....	3	72	75	6.3	0	84	84	8.4
cervix uteri.....	0	11	11	0.9	0	9	9	0.9
other parts of uterus.....	0	56	56	4.7	0	47	47	4.7
ovary, fallopian tube broad ligament.....	0	8	8	0.7	0	13	13	1.3
prostate.....	1	0	1	0.1	0	0	0	-
kidney.....	2	1	3	0.2	1	4	5	0.5
bladder and other urinary organs.....	2	4	6	0.5	10	7	17	1.7
skin.....	9	5	14	1.1	5	8	13	1.3
brain and other parts of nervous system.....	12	4	16	1.3	15	13	28	2.8
thyroid gland.....	1	5	6	0.5	0	5	5	0.5
bone & connective tissue... all other and unspeci- fied sites.....	14	20	34	2.8	17	9	26	1.6
Leukemia and aleukemia.....	47	59	106	8.9	63	61	124	12.4
Lymphosarcoma & other neo- plasms of lymphatic & hematopoietic tissues.....	14	10	24	2.0	11	19	30	3.0
	7	2	9	0.8	6	6	12	1.2

TABLE 26 - DEATHS FROM ALL CAUSES AND DEATH RATES BY 191 CAUSES, BY AGE AND SEX:  
PHILIPPINES, 1968 (Continued...)

(Rates per 100,000 estimated midyear population)

C A U S E	55 - 59 Years				60 - 64 Years			
	Male	Female	Both Sexes	Rate	Male	Female	Both Sexes	Rate
Hydatid disease.....	0	0	0	-	0	0	0	-
Filariasis.....	0	0	0	-	1	0	1	0.2
Ankylostomiasis.....	0	0	0	-	1	1	2	0.3
Other diseases due to helminths.....	0	1	1	0.1	3	3	6	1.0
All other diseases classi- fied as infective and parasitic.....	1	2	3	0.4	3	1	4	0.7
Malignant neoplasms of:								
All forms.....	532	484	1016	128.3	511	380	891	153.9
buccal cavity.....	21	19	40	5.1	30	26	56	9.7
pharynx.....	29	9	38	4.8	27	7	34	5.9
oesophagus.....	9	8	17	2.1	9	5	14	2.4
stomach.....	57	43	100	12.6	72	53	125	21.6
intestines, except rectum.....	23	23	46	5.8	28	19	47	8.1
rectum.....	10	6	16	2.0	12	6	18	3.1
biliary passages.....	30	14	44	5.5	17	4	21	3.6
liver.....	96	44	140	17.7	82	39	121	20.9
pancreas.....	9	4	13	1.6	5	3	8	1.4
larynx.....	4	4	8	1.0	9	3	12	2.1
bronchus and trachea.....	22	5	27	3.4	11	4	15	2.6
lungs.....	49	21	70	8.8	45	26	71	12.3
breast.....	1	66	67	8.5	2	42	44	7.6
cervix uteri.....	0	11	11	1.4	0	4	4	0.7
other parts of uterus.....	0	61	61	7.7	0	29	29	5.0
ovary, fallopian tube and broad ligament.....	0	15	15	1.9	0	6	6	1.0
prostate.....	7	0	7	0.9	10	0	10	1.7
kidney.....	2	2	4	0.5	8	2	10	1.7
Bladder and other urinary organs.....	6	1	7	0.9	6	1	7	1.2
skin.....	13	4	17	2.1	6	11	17	2.9
brain and other parts of nervous system.....	13	5	18	2.3	11	5	16	2.8
thyroid gland.....	3	7	10	1.3	5	4	9	1.6
bone & connective tissue...	25	20	45	5.7	23	9	32	5.5
all other and unspecified sites.....	72	72	144	18.2	76	67	143	24.7
Leukemia and aleukemia.....	13	13	26	3.3	13	4	17	2.9
Lymphosarcoma & other neo- plasms of lymphatic & hematopoietic tissues.....	18	7	25	3.2	4	1	5	0.9

TABLE 26 - DEATHS FROM ALL CAUSES AND DEATH RATES BY 191 CAUSES, BY AGE AND SEX:  
PHILIPPINES, 1968 (Continued...)

(Rates per 100,000 estimated midyear population)

C A U S E	65 - 69 Years				70 Years and Other			
	Male	Female	Both Sexes	Rate	Male	Female	Both Sexes	Rate
Hydatid disease.....	0	0	0	-	0	0	0	-
Filariasis.....	0	0	0	-	0	0	0	-
Ankylostomiasis.....	0	0	0	-	2	1	1	0.2
Other diseases due to helminths.....	2	5	7	1.5	3	5	8	1.6
All other diseases classi- fied as infective and parasitic.....	1	-	1	0.3	4	3	7	1.4
Malignant neoplasms of:								
All Forms.....	483	425	908	227.6	816	769	1585	312.0
buccal cavity.....	28	24	52	13.0	47	43	90	17.7
pharynx.....	20	17	37	9.3	51	31	82	16.1
oesophagus.....	7	4	11	2.8	19	11	30	5.9
stomach.....	73	54	127	31.8	137	118	255	50.2
intestines, except rectum.....	21	25	46	11.5	32	42	74	14.6
rectum.....	6	12	18	4.5	21	13	34	6.7
biliary passages.....	23	14	37	9.3	16	11	27	5.3
liver.....	56	27	83	20.8	95	83	178	35.0
pancreas.....	7	2	9	2.3	7	4	11	2.2
larynx.....	3	5	8	2.0	7	11	18	3.5
bronchus and trachea....	10	2	12	3.0	16	4	20	3.0
lungs.....	43	16	59	14.8	67	51	118	23.2
breast.....	6	56	62	15.5	5	58	63	12.4
cervix uteri.....	0	8	8	2.0	0	5	5	1.0
other parts of uterus...	0	46	46	11.5	0	61	61	12.0
ovary, fallopian tube and broad ligament...	0	8	8	2.0	0	6	6	1.2
prostate.....	14	0	14	3.5	52	0	52	10.2
kidney.....	4	2	6	1.5	8	2	10	2.0
bladder and other urinary organs.....	8	6	14	3.5	19	9	28	5.5
skin.....	14	13	27	6.8	14	23	37	7.3
brain and other parts of nervous system....	4	4	8	2.0	7	7	14	2.8
thyroid gland.....	2	5	7	1.8	3	7	10	2.0
bone & connective tissue	18	12	30	7.5	22	31	53	10.4
all other and unspeci- fied sites.....	91	48	139	34.8	151	120	271	53.3
Leukemia and aleukemia.....	17	11	28	7.0	14	11	25	4.9
Lymphosarcoma & other neo- plasms of lymphatic & hematopoietic tissues...	8	4	12	3.0	6	7	13	2.6

TABLE 26 - DEATHS FROM ALL CAUSES AND DEATH RATES BY 191 CAUSES BY AGE AND SEX:  
 ... PHILIPPINES, 1968 (Continued...)

(Rates per 100,000 estimated midyear population)

C A U S E	Not Stated		
	Male	Fe- male	Both Sexes
Hydatid disease.....	0	0	-
Filariasis.....	0	0	-
Ankylostomiasis.....	0	0	-
Other diseases due to helminths.....	0	0	-
All other diseases classi- fied as infective and parasitic.....	0	0	-
Malignant neoplasms of:			
All Forms.....	15	16	0
buccal cavity.....	0	0	-
pharynx.....	0	1	1
oesophagus.....	0	0	-
stomach.....	1	1	2
intestines, except rectum.....	2	0	2
rectum.....	0	1	1
billiary passages.....	0	0	-
liver.....	2	1	3
pancreas.....	0	0	-
larynx.....	0	0	-
bronchus and trachea.....	0	0	-
lungs.....	4	0	4
breast.....	0	5	5
cervix uteri.....	0	0	-
other parts of uterus.....	0	0	-
ovary, fallopian tube and broad ligament.....	0	0	-
prostate.....	0	0	-
kidney.....	0	0	-
bladder and other urinary organs.....	0	0	-
skin.....	2	1	3
brain and other parts of nervous system.....	0	1	1
thyroid gland.....	0	0	-
bone & connective tissue.....	1	1	2
all other and unspeci- fied sites.....	2	2	4
Leukemia and aleukemia.....	1	2	3
Lymphosarcoma & other neo- plasms of lymphatic & hematopoietic tissues.....	0	0	-

TABLE 26 - DEATHS FROM ALL CAUSES AND DEATH RATES BY 191 CAUSES, BY AGE AND SEX:  
PHILIPPINES, 1968

(Rates per 100,000 estimated midyear population)

C A U S E	A L L A G E S			
	Male	Female	Both Sexes	Rate
Benign neoplasms & neoplasms of unspecified nature.....(210-239)	216	230	448	1.2
Non-toxic goiter.....(250-251)	5	19	24	0.07
Thyrototoxicosis with or without goiter.....(252)	5	23	28	0.08
Diabetes mellitus.....(260)	399	362	761	2.1
Beriberi.....(280)	4507	3475	7982	22.2
Other avitaminosis and deficiency states.....(281-286)	2345	2803	4648	13.0
Anemias.....(290-293)	547	518	1065	3.0
Allergic disorders; all other endocrine, metabolic, and blood diseases(240-245;253-254;270-277;287-289;294-299)				
Psychosis.....(300-309)	1023	726	1803	5.0
Psychoneurosis and disorders of personality.....(310-324;326)	36	40	126	0.4
Mental deficiency.....(325)	7	15	22	0.06
Cerebral hemorrhage.....(331)	3139	2232	5371	15.1
Cerebral embolism and thrombosis.....(332)	366	317	683	2.0
Other vascular lesions affecting C.N.S.....(330-333;334)	416	371	787	2.2
Non-meningococcal meningitis.....(340)	1289	1081	2370	6.6
Multiple sclerosis.....(345)	14	8	22	0.06
Epilepsy.....(353)	269	219	488	1.4
Inflammatory disease of eye.....(370-379)	7	3	10	0.03
Cataract.....(385)	1	-	1	0.003
Glaucoma.....(387)	0	1	1	0.003
Otitis media & mastoiditis.....(391-393)	44	25	69	0.2
All other disease of the C.N.S. & sense organ 388-384;386;388-390;394-398	696	556	1252	3.5
Rheumatic fever without mention of heart involvement.....(400)	24	9	33	0.1
Rheumatic fever with heart involvement.....(401)	52	40	92	0.3
Chorea.....(402)	0	0	0	-
Chronic rheumatic heart disease.....(410-416)	787	880	1667	4.6
Arteriosclerotic and degenerative heart disease.....(420-422)	3060	2148	5208	14.5
Functional disease of heart.....(433)	97	86	183	0.5

TABLE 26 - DEATHS FROM ALL CAUSES AND DEATH RATES BY 191 CAUSES, BY AGE AND SEX:  
PHILIPPINES, 1968 (Continued...)

(Rates per 100,000 estimated midyear population)

C A U S E	Under 1 Year				1 - 4 Years			
	Male	Female	Both Sexes	Rate	Male	Female	Both Sexes	Rate
Benign neoplasms & neoplasms of unspecified nature.....	5	1	6	0.4	10	12	22	0.4
Non-toxic goiter.....	1	0	1	0.1	0	0	0	-
Thyrototoxicosis with or without goiter.....	0	0	0	-	0	0	0	-
Diabetes mellitus.....	1	1	2	0.1	4	1	5	0.1
Beriberi.....	2889	2003	4892	319.7	420	370	790	14.8
Other avitaminosis and deficiency states.....	315	251	566	37.1	935	910	1895	35.4
Anemias.....	40	29	69	4.5	61	48	109	2.0
Allergic disorders; all other endocrine, metabolic, and blood diseases...	94	55	149	9.7	121	118	239	4.5
Psychosis.....	2	2	4	0.3	0	0	0	-
Psychoneurosis and disorders of personality.....	0	0	0	-	3	3	6	0.1
Mental deficiency.....	2	4	6	0.4	1	1	2	0.03
Cerebral hemorrhage.....	27	21	48	3.1	19	14	33	0.6
Cerebral embolism and thrombosis.....	1	3	4	0.3	4	1	5	0.1
Other vascular lesions affecting C.N.S.....	1	3	4	0.3	11	11	22	0.5
Non-meningococcal meningitis.....	361	288	649	42.4	400	353	753	14.1
Multiple sclerosis.....	1	0	1	0.1	1	0	1	0.01
Epilepsy.....	10	9	19	1.2	19	16	37	0.7
Inflammatory diseases of eye.....	3	0	3	0.2	3	2	5	0.1
Cataract.....	0	0	0	-	0	0	0	-
Glaucoma.....	0	0	0	-	0	0	0	-
Otitis media & mastoiditis...	6	5	11	0.7	10	9	19	0.4
All other diseases of the C.N.S. & sense organs....	64	61	125	8.2	133	91	244	4.2
Rheumatic fever without mention of health involvement	0	1	1	0.1	7	3	10	0.2
Rheumatic fever with heart involvement.....	1	1	2	0.1	5	4	9	0.2
Chorea.....	0	0	0	-	0	0	0	-
Chronic rheumatic heart disease.....	9	7	16	1.0	26	30	56	1.0
Arteriosclerotic and degenerative heart diseases....	13	9	22	1.4	16	9	25	0.5
Functional disease of heart..	8	4	12	0.8	4	2	6	0.1



TABLE 26 - DEATHS FROM ALL CAUSES AND DEATH RATES BY 191 CAUSES, BY AGE AND SEX:  
PHILIPPINES, 1966 (Continued...)

(Rates per 100,000 estimated midyear population)

C A U S E	5 - 9 Years				10 - 14 Years			
	Male	Female	Both Sexes	Rate	Male	Female	Both Sexes	Rate
Benign neoplasms & neoplasms of unspecified nature.....	22	11	33	0.6	11	8	19	0.4
Non-toxic goiter.....	0	0	0	-	0	0	0	-
Thyrotoxicosis with or without goiter.....	0	0	0	-	0	1	1	0.02
Diabetes mellitus.....	2	1	3	0.05	2	2	4	0.09
Beriberi.....	97	61	178	3.3	25	21	46	1.0
Other avitaminosis and deficiency states.....	212	178	390	7.2	46	57	103	2.3
Anemias.....	47	33	80	1.5	29	23	52	1.2
Allergic disorders; all other endocrine, metabolic, and blood diseases..	43	25	68	1.3	27	19	46	1.0
Psychosis.....	2	0	2	0.04	1	1	2	0.04
Psychoneurosis and disorders of personality.....	0	1	1	0.02	0	0	0	-
Mental deficiency.....	0	1	1	0.02	1	0	1	0.02
Cerebral hemorrhage.....	28	23	51	1.0	33	12	45	1.0
Cerebral embolism and thrombosis.....	3	0	3	0.05	3	0	3	0.05
Other vascular lesions affecting C.N.S.....	4	3	7	0.1	4	2	6	0.1
Non-meningococcal meningitis	186	163	349	6.4	93	73	166	3.7
Multiple sclerosis.....	0	0	0	-	0	0	0	-
Epilepsy.....	19	16	35	0.6	21	23	44	1.0
Inflammatory diseases of eye	0	0	0	-	0	0	0	-
Cataract.....	0	0	0	-	0	0	0	-
Glaucoma.....	0	0	0	-	0	0	0	-
Otitis media & mastoiditis.	7	4	11	0.2	4	2	6	0.1
All other diseases of the C.N.S. & sense organs....	59	45	104	2.0	29	34	63	1.4
Rheumatic fever without mention of heart involvement.	1	0	1	0.02	5	2	7	0.2
Rheumatic fever with heart involvement.....	2	3	5	0.1	11	4	15	0.3
Chorea.....	0	0	0	-	0	0	0	-
Chronic rheumatic heart disease.....	57	59	116	2.1	77	100	177	4.0
Arteriosclerotic and degenerative heart diseases.....	10	15	25	0.5	16	23	39	0.9
Functional disease of heart.	1	0	1	0.02	4	1	5	0.1

TABLE 26.- DEATHS FROM ALL CAUSES AND DEATH RATES BY 191 CAUSES, BY AGE AND SEX:  
PHILIPPINES, 1968 (Continued...)

(Rates per 100,000 estimated midyear population)

C A U S E	15 - 19 Years				20 - 24 Years			
	Male	Female	Both Sexes	Rate	Male	Female	Both Sexes	Rate
Benign neoplasms & neoplasms of unspecified nature.....	9	19	28	0.7	6	18	24	0.8
Non-toxic goiter.....	0	0	0	-	0	0	0	-
Thyrotoxicosis with or without goiter.....	0	1	1	0.03	0	1	1	0.03
Diabetes mellitus.....	6	2	8	0.2	2	3	5	0.2
Beriberi.....	32	17	49	1.3	33	24	57	1.8
Other avitaminosis and deficiency states.....	21	16	37	1.0	19	22	41	1.3
Anemias.....	33	26	59	1.6	23	31	54	1.7
Allergic disorders, all other endocrine, metabolic, and blood diseases...	27	18	45	1.2	12	25	37	1.2
Psychosis.....	4	1	5	0.1	8	3	11	0.4
Psychoneurosis and disorders of personality.....	2	5	7	0.2	7	3	10	0.3
Mental deficiency.....	0	0	0	-	0	0	0	-
Cerebral Hemorrhage.....	37	26	63	1.7	65	21	86	2.8
Cerebral embolism and thrombosis.....	5	0	5	0.1	2	2	4	0.1
Other vascular lesions affecting C.N.S.....	5	5	10	0.3	4	4	8	0.3
Non-meningococcal meningitis	69	39	108	2.8	37	40	77	2.5
Multiple sclerosis.....	0	0	0	-	1	0	1	0.03
Epilepsy.....	41	32	73	2.0	30	25	55	1.8
Inflammatory diseases of eye	1	1	2	0.05	0	0	0	-
Cataract.....	1	0	1	0.03	0	0	0	-
Glaucoma.....	0	0	0	-	0	0	0	-
Otitis media & mastoiditis..	5	3	8	0.2	4	0	4	0.1
All other diseases of the C.N.S. & sense organs.....	28	26	54	1.4	28	20	48	1.5
Rheumatic fever without mention of heart involvement.	5	1	6	0.2	0	0	0	-
Rheumatic fever with heart involvement.....	4	5	9	0.2	2	4	6	0.2
Chorea.....	0	0	0	-	0	0	0	-
Chronic rheumatic heart disease.....	85	84	169	4.4	42	72	114	3.7
Arteriosclerotic and degenerative heart diseases.....	32	24	56	1.5	66	33	99	3.2
Functional disease of heart.	4	5	9	0.2	8	3	11	0.4

TABLE 26 - DEATHS FROM ALL CAUSES AND DEATH RATES BY 191 CAUSES, BY AGE AND SEX:  
PHILIPPINES, 1968 (Continued...)

(Rates per 100,000 estimated midyear population)

C A U S E	25 - 29 Years				30 - 34 Years			
	Male	Female	Both Sexes	Rate	Male	Female	Both Sexes	Rate
Benign neoplasms & neoplasms of unspecified nature.....	3	13	16	0.6	9	16	25	1.2
Non-toxic goiter.....	0	0	0	-	0	2	2	0.1
Thyrototoxicosis with or without goiter.....	0	1	1	0.04	0	2	2	0.1
Diabetes mellitus.....	3	4	7	0.3	7	4	11	0.5
Beriberi.....	24	45	69	2.7	34	54	88	4.3
Other avitaminosis and deficiency states.....	26	19	45	1.8	22	21	43	2.1
Anemias.....	21	30	51	2.0	18	25	43	2.1
Allergic disorders, all other endocrine, metabolic, and blood diseases...	25	32	57	2.3	32	23	55	2.2
Psychosis.....	9	9	18	0.7	9	1	10	0.5
Psychoneurosis and disorders of personality.....	10	1	11	0.4	6	2	8	0.4
Mental deficiency.....	0	2	2	0.08	1	1	2	0.1
Cerebral hemorrhage.....	78	43	121	4.8	100	47	147	7.1
Cerebral embolism and thrombosis.....	8	4	12	0.5	10	13	23	1.1
Other vascular lesions affecting C.N.S.....	5	8	13	0.5	17	5	22	1.1
Non-meningococcal meningitis	22	24	46	1.8	22	22	44	2.1
Multiple sclerosis.....	0	0	0	-	0	2	2	0.1
Epilepsy.....	25	20	45	1.8	20	18	38	1.8
Inflammatory diseases of eye	0	0	0	-	0	0	0	-
Catafact.....	0	0	0	-	0	0	0	-
Glaucoma.....	0	0	0	-	0	0	0	-
Otitis media & mastoiditis..	2	1	3	0.1	0	0	0	-
All other diseases of the C.N.S. & sense organs.....	17	16	33	1.3	18	18	36	1.7
Rheumatic fever without mention of heart involvement.	1	0	1	0.04	0	0	0	-
Rheumatic fever with heart involvement.....	3	4	7	0.3	1	1	2	0.1
Chorea.....	0	0	0	-	0	0	0	-
Chronic rheumatic heart disease.....	47	62	109	4.3	34	71	105	5.1
Arteriosclerotic and degenerative heart diseases.....	85	40	125	5.0	100	66	166	8.0
Functional disease of heart.	4	3	7	0.3	5	6	11	0.5

TABLE 26 - DEATHS FROM ALL CAUSES AND DEATH RATES BY 191 CAUSES, BY AGE AND SEX:  
PHILIPPINES, 1968 (Continued...)

(Rates per 100,000 estimated midyear population)

C A U S E	35 - 39 Years				40 - 44 Years			
	Male	Female	Both Sexes	Rate	Male	Female	Both Sexes	Rate
Benign neoplasms & neoplasms of unspecified nature.....	16	11	27	1.6	11	16	27	2.0
Non-toxic goiter.....	0	1	1	0.06	1	3	4	0.3
Thyrototoxicosis with or without goiter.....	0	0	0	-	1	4	5	0.3
Diabetes mellitus.....	10	4	14	0.8	19	8	27	2.0
Beriberi.....	35	60	95	5.6	43	50	93	6.6
Other avitaminosis and deficiency states.....	14	30	44	2.6	20	24	44	3.1
Anemias.....	21	25	46	2.7	19	34	53	3.7
Allergic disorders, all other endocrine, metabolic, and blood diseases...	34	37	71	4.2	38	39	77	5.4
Psychosis.....	2	8	10	0.6	4	12	16	0.4
Psychoneurosis and disorders of personality.....	10	1	11	0.6	7	3	10	0.7
Mental deficiency.....	1	0	1	0.06	0	2	2	0.1
Cerebral hemorrhage.....	100	66	166	9.8	127	94	221	15.6
Cerebral embolism and thrombosis.....	7	8	15	0.8	20	16	36	2.5
Other vascular lesions affecting C.N.S.....	12	12	24	1.4	27	16	43	3.0
Non-meningococcal meningitis	17	16	33	2.0	13	10	23	1.6
Multiple sclerosis.....	0	0	0	-	0	0	0	-
Epilepsy.....	16	12	28	1.6	11	2	13	1.0
Inflammatory diseases of eye	0	0	0	-	0	0	0	-
Cataract.....	0	0	0	-	0	0	0	-
Glaucoma.....	0	0	0	-	0	0	0	-
Otitis media & mastoiditis..	0	1	1	0.06	0	0	0	-
All other diseases of the C.N.S. & sense organs.....	22	14	36	2.1	14	22	36	2.5
Rheumatic fever without mention of heart involvement.	0	0	0	-	0	0	0	-
Rheumatic fever with heart involvement.....	2	7	9	0.5	1	0	1	0.07
Chorea.....	0	0	0	-	0	0	0	-
Chronic rheumatic heart disease.....	41	55	96	5.6	26	43	69	4.9
Arteriosclerotic and degenerative heart diseases.....	119	62	181	10.6	171	86	257	18.2
Functional disease of heart.	9	2	11	0.6	6	9	15	1.1

TABLE 26 - DEATHS FROM ALL CAUSES AND DEATH RATES BY 191 CAUSES, BY AGE AND SEX:  
PHILIPPINES, 1968 (Continued...)

(Rates per 100,000 estimated midyear population)

C A U S E	45 - 49 Years				50 - 54 Years			
	Male	Female	Both Sexes	Rate	Male	Female	Both Sexes	Rate
Benign neoplasms & neoplasms of unspecified nature.....	20	21	41	3.4	18	20	38	3.0
Non-toxic goiter.....	0	1	1	0.08	0	1	1	0.1
Thyrototoxicosis with or without goiter.....	1	2	3	0.3	1	2	3	0.3
Diabetes mellitus.....	25	21	46	3.9	22	25	47	4.7
Beriberi.....	54	43	97	8.1	55	59	114	11.4
Other avitaminosis and deficiency states.....	24	32	56	4.7	33	25	58	5.8
Anemias.....	25	32	57	4.8	22	20	42	4.2
Allergic disorders, all other endocrine, metabolic and blood diseases....	50	34	84	7.0	81	36	117	11.7
Psychosis.....	2	8	10	0.8	4	0	4	0.4
Psychoneurosis and disorders of personality.....	4	4	8	0.6	5	2	7	0.7
Mental deficiency.....	0	1	1	0.08	0	0	0	-
Cerebral hemorrhage.....	135	120	305	25.5	273	160	433	43.3
Cerebral embolism and thrombosis.....	20	20	40	3.4	26	18	44	4.4
Other vascular lesions affecting C.N.S.....	27	20	47	4.0	42	18	60	6.0
Non-meningococcal meningitis	18	5	23	2.0	14	12	26	2.6
Multiple sclerosis.....	1	0	1	0.08	1	0	1	0.1
Epilepsy.....	15	6	21	1.7	5	8	13	1.3
Inflammatory diseases of eye.	0	0	0	-	0	0	0	-
Cataract.....	0	0	0	-	0	0	0	-
Glaucoma.....	0	0	0	-	0	0	0	-
Otitis media & mastoiditis..	1	0	1	0.08	2	0	2	0.2
All other diseases of the C.N.S. & sense organs.....	27	18	45	3.8	32	12	44	4.4
Rheumatic fever without mention of heart involvement.	0	0	0	-	0	0	0	-
Rheumatic fever with heart involvement.....	1	0	1	0.08	1	0	1	0.1
Chorea.....	0	0	0	-	0	0	0	-
Chronic rheumatic heart disease.....	29	34	63	5.3	34	33	67	6.7
Arteriosclerotic and degenerative heart diseases.....	137	90	277	23.2	260	102	362	36.2
Functional disease of heart.	7	6	13	1.1	9	6	15	1.5

TABLE 26 - DEATHS FROM ALL CAUSES AND DEATH RATES BY 191 CAUSES, BY AGE AND SEX:  
PHILIPPINES, 1968 (Continued...)

(Rates per 100,000 estimated midyear population)

C A U S E	65 - 69 Years				70 Years & Over			
	Male	Female	Both Sexes	Rate	Male	Female	Both Sexes	Rate
Benign neoplasms & neoplasms of unspecified nature.....	22	6	28	7.0	30	29	59	11.6
Non-toxic goiter.....	1	1	2	2.5	0	6	6	1.2
Thyrotoxicosis with or without goiter.....	1	4	5	1.2	0	0	0	-
Diabetes mellitus.....	64	57	121	30.3	125	109	234	46.1
Beriberi.....	127	106	233	58.4	420	374	794	156.3
Other avitaminosis and deficiency states.....	65	58	123	30.8	445	565	1010	198.8
Anemias.....	41	30	71	17.8	88	82	170	33.5
Allergic disorders, all other endocrine, metabolic and blood diseases....	75	46	121	30.3	220	155	375	73.8
Psychosis.....	2	3	5	1.2	45	54	99	19.5
Psychoneurosis and disorders of personality.....	4	1	5	1.2	11	5	16	3.1
Mental deficiency.....	0	0	0	-	0	1	1	0.2
Cerebral hemorrhage.....	436	280	716	179.4	995	891	1886	371.2
Cerebral embolism and thrombosis.....	44	38	82	20.5	137	146	283	55.7
Other vascular lesions affecting C.N.S.....	51	48	99	24.8	115	141	256	50.4
Non-meningococcal meningitis.....	4	5	9	2.2	8	15	23	4.5
Multiple sclerosis.....	0	1	1	0.2	4	3	7	1.4
Epilepsy.....	16	6	22	5.5	6	11	17	3.3
Inflammatory diseases of eye.....	0	0	0	-	0	0	0	-
Cataract.....	0	0	0	-	0	0	0	-
Glaucoma.....	0	0	0	-	0	0	0	-
Otitis media & mastoiditis.....	0	0	0	-	0	0	0	-
All other diseases of the C.N.S. & sense organs.....	37	31	68	17.0	96	81	177	34.8
Rheumatic fever without mention of heart involvement.....	1	0	1	0.2	4	2	6	1.2
Rheumatic fever with heart involvement.....	1	0	1	0.2	7	4	11	2.2
Chorea.....	0	0	0	-	0	0	0	-
Chronic rheumatic heart disease.....	45	39	84	21.0	159	120	279	55.0
Arteriosclerotic and degenerative heart diseases.....	311	195	506	126.8	1058	1090	2148	422.8
Functional disease of heart.....	4	4	8	2.0	10	19	29	5.7

TABLE 26 - DEATHS FROM ALL CAUSES AND DEATH RATES BY 191 CAUSES, BY AGE AND SEX:  
PHILIPPINES, 1968 (Continued...)

(Rates per 100,000 estimated midyear population)

C A U S E	Not Stated		
	Male	Fe - male	Both Sexes
Benign neoplasms & neoplasms of unspecified nature.....	2	0	2
Non-toxic goiter.....1.....	0	0	0
Thyrototoxicosis with or without goiter.....	0	0	0
Diabetes mellitus.....	1	0	1
Beriberi.....	27	14	41
Other avitaminosis and deficiency states.....	5	4	9
Anemias.....	2	1	3
Allergic disorders, all other endocrine, metabolic, and blood diseases.....	2	2	4
Psychosis.....	0	0	0
Psychoneurosis and disorders of personality.....	1	0	1
Mental deficiency.....	0	0	0
Cerebral hemorrhage.....	13	7	20
Cerebral embolism and thrombosis.....1.....	2	0	2
Other vascular lesions affecting C.N.S.....1.....	3	3	6
Non-meningococcal meningitis.....	5	1	6
Multiple sclerosis.....	0	0	0
Epilepsy.....	3	1	4
Inflammatory diseases of eye.....	0	0	0
Cataract.....	0	0	0
Glaucoma.....	0	0	0
Otitis media & mastoiditis.....	0	0	0
All other diseases of the C.N.S. & sense organs.....	2	1	3
Rheumatic fever without mention of heart involvement.....1.....	0	0	0
Rheumatic fever with heart involvement.....	1	0	1
Chorea.....	0	0	0
Chronic rheumatic heart disease.....	1	2	3
Arteriosclerotic and degenerative heart diseases.....	14	8	22
Functional disease of heart.....	0	1	1

TABLE 26 - DEATHS FROM ALL CAUSES AND DEATH RATES BY 191 CHUSES, BY AGE AND SEX:  
PHILIPPINES, 1968

(Rates per 100,000 estimated midyear population)

C A U S E	A L L A G E S			
	Male	Female	Both Sexes	Rate
Other diseases of the heart.....(430-432;434)	2095	2103	4198	11.7
Hypertensive heart disease.....(440-443)	553	446	999	2.9
Other hypertensive disease.....(444-447)	1681	1327	3008	8.4
General arteriosclerosis.....(450)	469	463	923	2.6
Peripheral vascular disease.....(453)	5	0	5	0.01
Other diseases of arteries.....(451;452;454-456)	85	60	145	0.4
Other diseases of circula- tory system.....(460-468)	623	370	993	2.7
Acute upper respiratory infections.....(470-475)	94	103	197	0.5
Influenza.....(480-483)	1250	1060	2310	6.4
Lobar pneumonia.....(490)	1460	1069	2529	7.0
Broncho-pneumonia.....(491)	16778	14227	31005	86.4
Primary atypical pneumonia.....(492)	59	55	114	0.3
Pneumonia, other and unspecified.....(493)	3238	2765	6003	17.0
Acute bronchitis.....(500)	2762	2348	5110	14.2
Bronchitis, chronic and un- qualified.....(501-502)	3700	3168	6868	19.1
Hypertrophy of tonsils and adenoids.....(510)	0	0	0	-
Empyema and abscess of lung.....(518-521)	37	18	55	0.2
Fleurisy.....(519)	33	27	60	0.2
All other respiratory diseases.....(511-517;520;522-527)	616	533	1149	3.2
Diseases of teeth and supporting structures.....(530-535)	24	25	49	0.1
Ulcer of stomach.....(540)	2177	1041	3218	9.1
Ulcer of duodenum.....(541)	22	10	32	0.09
Gastritis and duodenitis.....(543)	74	71	145	0.4
Appendicitis.....(550-553)	259	178	437	1.2
Intestinal obstruction and hernia.....(560;561;570)	830	454	1284	3.6
Gastro-enteritis and colitis.....(571;572)	8109	6172	14281	40.1
Cirrhosis of liver.....(581)	914	302	1216	3.4
Cholelithiasis and chole- cystitis.....(584;585)	63	47	110	0.3
Other diseases of digestive system.....(542;544;545;573;578-580;582-583;586-587)	1652	772	2424	6.8
Acute nephritis.....(590)	361	266	627	1.7
Chronic, other and un- specified nephritis.....(591-594)	1825	1487	3312	9.2
Infections of kidney.....(600)	143	147	290	0.8



TABLE 26 - DEATHS FROM ALL CAUSES AND DEATH RATES BY 191 CAUSES, BY AGE AND SEX:  
PHILIPPINES, 1968 (Continued...)

(Rates per 100,000 estimated midyear Population)

C A U S E	Under 1 Year				1 - 4 Years			
	Male	Female	Both Sexes	Rate	Male	Female	Both Sexes	Rate
Other diseases of the heart...	66	52	118	7.77	48	49	97	1.8
Hypertensive heart disease...	2	3	5	0.3	2	7	9	0.2
Other hypertensive disease...	2	0	2	0.1	2	1	3	0.06
General arteriosclerosis...	1	0	1	0.06	3	1	4	0.07
Peripheral vascular disease...	0	0	0	-	0	0	0	-
Other diseases of arteries...	2	1	3	0.2	4	4	8	0.1
Other diseases of circula- tory system.....	23	16	39	2.5	20	13	33	0.6
Acute upper respiratory infections.....	41	45	86	5.6	33	29	62	1.2
Influenza.....	183	128	311	20.3	323	257	580	10.8
Lobar pneumonia.....	31	47	98	6.4	74	67	141	2.6
Broncho-pneumonia.....	6479	3010	11489	751.0	7413	6786	14199	265.2
Primary atypical pneumonia...	11	9	20	1.3	10	14	24	0.4
Pneumonia, other and unspecified.....	550	480	1030	67.3	771	622	1393	26.0
Acute bronchitis.....	1344	1071	2415	151.8	1134	1079	2213	41.3
Bronchitis, chronic and un- qualified.....	1697	1306	3003	196.3	1541	1480	3021	56.4
Hypertrophy of tonsils and adenoids.....	0	0	0	-	0	0	0	-
Empyema and abscess of lung...	2	0	2	0.1	2	7	9	0.2
Pleurisy.....	1	1	2	0.1	4	2	6	0.1
All other respiratory diseases.....	28	16	44	2.9	18	19	37	0.7
Diseases of teeth and supporting structures....	0	2	2	0.1	8	4	12	0.2
Ulcer of stomach.....	12	5	17	1.1	16	6	24	0.4
Ulcer of duodenum.....	0	0	0	-	0	1	1	0.02
Gastritis and duodenitis.....	15	11	26	1.7	19	18	37	0.7
Appendicitis.....	3	4	7	0.5	18	6	24	0.4
Intestinal obstruction and hernia.....	157	94	251	16.4	169	100	269	5.0
Gastro-enteritis and colitis...	2841	1967	4808	314.2	3343	2753	6096	113.8
Cirrhosis of liver.....	8	4	12	0.9	10	8	18	0.3
Cholelithiasis and chole- cystitis.....	3	0	3	0.2	3	2	5	0.1
Other diseases of digestive system.....	166	90	256	16.7	181	138	319	6.0
Acute nephritis.....	20	18	38	2.5	62	49	111	2.1
Chronic, other and un- specified nephritis.....	74	57	131	8.6	170	141	311	5.8
Infections of kidney.....	5	3	8	0.5	11	9	20	0.4

TABLE 26 - DEATHS FROM ALL CAUSES AND DEATH RATES BY 191 CAUSES, BY AGE AND SEX:  
PHILIPPINES, 1968 (Continued...)

(Rates per 100,000 estimated midyear population)

C A U S E	5 - 9 Years				10 - 14 Years			
	Male	Female	Both Sexes	Rate	Male	Female	Both Sexes	Rate
Other diseases of the heart...	33	42	75	1.4	49	45	94	2.1
Hypertensive heart disease...	4	3	7	0.1	8	4	12	0.3
Other hypertensive disease...	0	2	2	0.04	1	2	3	0.07
General arteriosclerosis....	1	0	1	0.02	1	0	1	0.02
Peripheral vascular disease..	0	0	0	-	0	0	0	-
Other diseases of arteries...	1	5	6	0.1	1	1	2	0.04
Other diseases of circula- tory system.....	35	25	60	1.1	17	23	40	0.9
Acute upper respiratory infections.....	5	10	15	0.3	1	4	5	0.1
Influenza.....	143	135	278	5.1	87	54	121	2.7
Lobar pneumonia.....	60	48	108	2.0	43	53	96	2.1
Broncho-pneumonia.....	1392	1193	2585	47.7	318	277	595	13.2
Primary atypical pneumonia...	3	0	3	0.05	4	2	6	0.1
Pneumonia, other and unspecified.....	265	242	507	9.4	149	117	266	6.0
Acute bronchitis.....	167	135	302	5.6	36	24	60	1.3
Bronchitis, chronic and un- qualified.....	245	212	457	8.4	61	39	100	2.2
Hypertrophy of tonsils and adenoids.....	0	0	0	-	0	0	0	-
Empyema and abscess of lung..	2	0	2	0.04	2	0	2	0.04
Pleurisy.....	0	1	1	0.02	1	3	4	0.09
All other respiratory diseases.....	11	12	23	0.4	10	9	19	0.4
Diseases of teeth and supporting structures....	5	2	7	0.1	1	2	3	0.07
Ulcer of stomach.....	17	9	26	0.5	10	17	27	0.6
Ulcer of duodenum.....	0	0	0	-	0	0	0	-
Gastritis and duodenitis....	11	9	20	0.4	2	4	6	0.11
Appendicitis.....	26	15	41	0.8	40	21	61	1.4
Intestinal obstruction and hernia.....	118	67	185	3.4	41	20	61	1.4
Gastro-enteritis and colitis..	875	603	1478	27.2	244	139	383	8.5
Cirrhosis of liver.....	2	1	3	0.05	4	2	6	0.1
Cholelithiasis and chole- cystitis.....	2	3	5	0.1	2	1	3	0.07
Other diseases of digestive system.....	106	68	174	3.2	63	35	98	2.2
Acute nephritis.....	34	29	63	1.2	11	11	22	0.5
Chronic, other and un- specified nephritis.....	99	76	175	3.2	58	31	89	2.0
Infections of kidney.....	7	7	14	0.3	3	1	4	0.99

TABLE 26 - DEATHS FROM ALL CAUSES AND DEATH RATES BY 191 CAUSES, BY AGE AND SEX:  
PHILIPPINES, 1968 (Continued...)

(Rate per 100,000 estimated midyear population)

C A U S E	15 - 19 Years				20 - 24 Years			
	Male	Female	Both Sexes	Rate	Male	Female	Both Sexes	Rate
Other diseases of the heart...	71	73	144	3.9	84	95	179	5.8
Hypertensive heart disease...	2	2	4	0.1	2	4	6	0.2
Other hypertensive disease...	7	11	18	0.5	15	13	28	1.0
General arteriosclerosis.....	0	0	0	-	0	2	2	0.06
Peripheral vascular disease..	0	0	0	-	0	0	0	-
Other diseases of arteries...	3	0	3	0.08	5	3	8	0.1
Other diseases of circula- tory system.....	43	16	59	1.5	66	25	91	3.0
Acute upper respiratory infections.....	1	0	1	0.03	0	0	0	-
Influenza.....	55	32	87	2.3	36	28	64	2.1
Lobar pneumonia.....	93	52	145	3.8	92	59	151	4.9
Broncho-pneumonia.....	115	86	201	5.3	74	54	128	4.1
Primary atypical pneumonia...	3	1	4	0.1	1	2	3	0.1
Pneumonia, other and unspecified.....	115	93	208	5.5	88	50	138	4.5
Acute bronchitis.....	13	4	17	0.4	3	2	5	0.2
Bronchitis, chronic and un- qualified.....	14	7	21	0.5	10	4	14	0.5
Hypertrophy of tonsils and adenoids.....	0	0	0	-	0	0	0	-
Empyema and abscess of lung..	2	0	2	0.05	3	1	4	0.1
Pleurisy.....	0	2	2	0.05	2	1	3	0.1
All other respiratory diseases.....	12	17	29	0.8	14	12	26	0.8
Diseases of teeth and supporting structures.....	3	4	7	0.2	1	2	3	0.1
Ulcer of stomach.....	39	23	62	1.6	62	20	82	2.6
Ulcer of duodenum.....	1	0	1	0.03	2	0	2	0.06
Gastritis and duodenitis.....	3	0	3	0.08	2	2	4	0.1
Appendicitis.....	24	21	45	1.2	21	22	43	1.4
Intestinal obstruction and hernia.....	19	5	24	0.6	15	12	27	0.9
Gastro-enteritis and colitis..	68	42	110	2.9	48	55	103	3.3
Cirrhosis of liver.....	10	9	19	0.5	26	14	40	1.3
Cholelithiasis and chole- cystitis.....	5	0	5	0.1	2	2	4	0.1
Other diseases of digestive system.....	54	31	85	2.2	99	41	140	4.5
Acute nephritis.....	4	9	13	0.3	12	11	23	0.7
Chronic, other and unspecified nephritis.....	29	31	60	1.6	51	36	87	2.8
Infections of kidney.....	3	6	9	0.2	3	7	10	0.3

TABLE 26 - DEATHS FROM ALL CAUSES AND DEATH RATES BY 191 CAUSES, BY AGE AND SEX:  
PHILIPPINES, 1968 (Continued...)

(Rates per 100,000 estimated midyear population)

C A U S E	25 - 29 Years				30 - 34 Years			
	Male	Fe- male	Both Sexes	Rate	Male	Fe- male	Both Sexes	Rate
Other diseases of the heart..	62	84	146	5.8	74	110	184	9.0
Hypertensive heart disease...	6	7	13	0.5	18	10	28	1.3
Other hypertensive disease...	27	22	49	2.0	40	25	65	3.1
General arteriosclerosis.....	3	0	3	0.1	1	0	1	0.05
Peripheral vascular disease..	0	0	0	-	0	0	0	-
Other diseases of arteries...	6	0	6	0.2	6	6	12	0.6
Other diseases of circula- tory system.....	70	42	112	4.4	80	55	135	6.5
Acute upper respiratory infections.....	2	0	2	0.07	1	1	2	0.1
Influenza.....	48	26	74	3.0	30	31	61	3.0
Lobar pneumonia.....	76	55	131	5.2	94	71	165	8.0
Broncho-pneumonia.....	69	63	132	5.2	74	54	128	6.2
Primary atypical pneumonia...	5	0	5	0.2	1	2	3	0.1
Pneumonia, other and unspecified.....	71	78	149	6.0	87	79	166	8.0
Acute bronchitis.....	12	2	14	0.5	2	4	6	0.3
Bronchitis, chronic and un- qualified.....	11	14	25	1.0	7	8	15	0.7
Hypertrophy of tonsils and adenoids.....	0	0	0	-	0	0	0	-
Empyema and abscess of lung..	1	0	1	0.04	3	1	4	0.2
Pleurisy.....	0	0	0	-	5	2	7	0.3
All other respiratory diseases.....	16	17	33	1.3	22	7	29	1.4
Diseases of teeth and support ing structures.....	0	1	1	0.04	0	1	1	0.05
Ulcer of stomach.....	86	39	125	5.0	126	47	173	8.4
Ulcer of duodenum.....	0	0	0	-	0	2	2	0.1
Gastritis and duodenitis.....	0	4	4	0.1	1	4	5	0.2
Appendicitis.....	14	13	27	1.1	21	11	32	1.5
Intestinal obstruction and hernia.....	18	17	35	1.4	19	12	31	1.5
Gastro-enteritis and colitis.	53	58	111	4.4	59	53	112	5.4
Cirrhosis of liver.....	35	13	48	2.0	65	16	81	4.0
Cholelithiasis and chole- cystitis.....	5	3	8	0.3	0	4	4	0.2
Other diseases of digestive system.....	112	29	141	5.6	123	52	175	8.5
Acute nephritis.....	8	7	15	0.6	5	11	16	0.7
Chronic, other and unspecified nephritis.....	37	38	75	3.0	57	45	102	5.0
Infections of kidney.....	9	5	14	0.5	8	5	13	0.6

TABLE 26 - DEATHS FROM ALL CAUSES AND DEATH RATES BY 191 CAUSES, BY AGE AND SEX:  
PHILIPPINES, 1968 (Continued...)

(Rates per 100,000 estimated midyear population)

C A U S E	35 - 39 Years				40 - 44 Years			
	Male	Female	Both Sexes	Rate	Male	Female	Both Sexes	Rate
Other diseases of the Heart...	81	100	181	10.6	97	100	197	14.0
Hypertensive heart disease...	16	7	23	1.3	19	12	31	2.2
Other hypertensive disease...	45	41	86	5.1	83	51	134	9.5
General arteriosclerosis...	1	5	6	0.4	0	0	0	-
Peripheral vascular disease...	0	0	0	-	1	0	1	0.07
Other diseases of arteries...	7	5	12	0.7	0	4	4	0.3
Other diseases of circula- tory system.....	39	47	86	5.1	38	24	62	4.4
Acute upper respiratory infections.....	1	2	3	0.2	1	2	3	0.2
Influenza.....	40	25	65	3.8	34	26	60	4.2
Lobar pneumonia.....	81	41	122	7.2	112	49	161	11.4
Broncho-pneumonia.....	59	39	98	5.6	38	23	61	4.3
Primary atypical pneumonia...	1	1	2	0.1	0	1	1	0.07
Pneumonia, other and unspecified.....	73	85	158	9.3	93	72	165	11.7
Acute bronchitis.....	6	2	8	0.5	3	0	3	0.2
Bronchitis, chronic and un- qualified.....	13	4	17	1.0	5	6	11	0.8
Hypertrophy of tonsils and adenoids.....	0	0	0	-	0	0	0	-
Empyema and abscess of lung..	3	0	3	0.2	1	0	1	0.07
Pleurisy.....	6	0	6	0.4	2	2	4	0.3
All other respiratory diseases.....	9	12	21	1.2	21	19	40	2.8
Diseases of teeth and supporting structures.....	1	2	3	0.2	1	0	1	0.07
Ulcer of stomach.....	131	66	197	11.6	149	58	207	14.6
Ulcer of duodenum.....	0	0	0	-	2	0	2	0.1
Gastritis and duodenitis.....	1	5	6	0.4	2	2	4	0.3
Appendicitis.....	17	13	30	1.8	16	8	24	1.7
Intestinal obstruction and hernia.....	25	15	40	2.4	28	14	42	3.0
Gastro-enteritis and colitis.	53	39	92	5.4	57	37	94	6.6
Cirrhosis of liver.....	106	20	126	7.4	81	20	101	7.1
Cholelithiasis and chole- cystitis.....	8	3	11	0.6	4	2	6	0.4
Other diseases of digestive system.....	113	27	140	8.2	89	36	125	8.8
Acute nephritis.....	10	4	14	0.8	9	10	19	1.3
Chronic, other and unspecified nephritis.....	55	54	109	6.4	65	55	120	8.5
Infections of kidney.....	5	4	9	0.5	4	5	9	0.6

TABLE 26 - DEATHS FROM ALL CAUSES AND DEATH RATES BY 191 CAUSES, BY AGE AND SEX.  
PHILIPPINES, 1968 (Continued...)

(Rates per 100,000 estimated midyear population)

C A U S E	45 - 49 years				50 - 59 years			
	Male	Female	Both Sexes	Rate	Male	Female	Both Sexes	Rate
Other diseases of the heart...	109	83	192	16.1	146	116	262	26.2
Hypertensive heart disease...	33	28	61	5.1	66	23	89	8.9
Other hypertensive disease...	107	86	193	16.1	160	89	249	25.0
General arteriosclerosis.....	6	7	13	1.1	11	6	17	1.7
Peripheral vascular disease...	3	0	3	0.3	0	0	0	-
Other diseases of arteries...	5	5	10	0.8	7	2	9	1.0
Other diseases of circula- tory system.....	35	22	57	4.8	40	8	48	4.8
Acute upper respiratory infections.....	1	2	3	0.3	0	1	1	0.1
Influenza.....	27	42	69	5.8	42	32	74	7.4
Lobar pneumonia.....	69	47	116	9.7	83	54	137	13.7
Broncho-pneumonia.....	70	46	116	9.7	83	58	141	14.1
Primary atypical pneumonia...	2	1	3	0.3	2	0	2	0.2
Pneumonia, other and unspecified.....	101	75	176	14.7	113	70	183	18.3
Acute bronchitis.....	6	1	7	0.6	2	0	2	0.2
Bronchitis, chronic and un- qualified.....	8	5	13	1.1	11	4	15	1.5
Hypertrophy of tonsils and adenoids.....	0	0	0	-	0	0	0	-
Empyema and abscess of lung..	3	1	4	0.3	0	1	1	0.1
Pleurisy.....	2	3	5	0.4	1	4	5	0.5
All other respiratory diseases.....	29	11	40	3.4	35	15	50	5.0
Diseases of teeth and supporting structures.....	0	0	0	-	1	1	2	0.2
Ulcer of stomach.....	188	73	261	21.8	232	88	320	32.0
Ulcer of duodenum.....	4	0	4	0.3	7	0	7	0.7
Gastritis and duodenitis.....	0	1	1	0.08	3	1	4	0.4
Appendicitis.....	10	14	24	2.0	8	7	15	1.5
Intestinal obstruction and hernia.....	22	5	27	2.3	35	18	53	5.3
Gastro-enteritis and colitis...	63	31	94	7.9	43	46	89	8.9
Cirrhosis of liver.....	110	28	138	11.5	100	19	119	12.0
Cholelithiasis and chole- cystitis.....	6	1	7	0.6	3	2	5	0.5
Other diseases of digestive system.....	102	35	137	11.5	89	30	119	12.0
Acute nephritis.....	16	12	28	2.3	19	10	29	3.0
Chronic, other and unspecified nephritis.....	90	62	152	12.7	85	62	147	14.7
Infections of kidney.....	6	4	10	0.8	7	9	16	1.6

TABLE 26 - DEATHS FROM ALL CAUSES AND DEATH RATES BY 191 CAUSES, BY AGE AND SEX:  
PHILIPPINES, 1968 (Continued...)

(Rates per 100,000 estimated midyear population)								
C A U S E	55 - 59 Years				60 - 64 Years			
	Male	Female	Both Sexes	Rate	Male	Female	Both Sexes	Rate
Other diseases of the heart...	154	119	273	36.5	151	134	285	49.2
Hypertensive heart disease...	46	48	94	12.0	57	40	97	16.7
Other hypertensive disease...	164	117	281	35.5	209	142	351	60.6
General arteriosclerosis...	28	5	33	4.2	26	16	42	7.2
Peripheral vascular disease...	0	0	0	-	0	0	0	-
Other diseases of arteries...	8	2	10	1.3	7	7	14	2.4
Other diseases of circula- tory system.....	28	15	43	1.6	16	6	22	3.8
Acute upper respiratory infections....1.....	2	0	2	0.2	0	2	2	0.3
Influenza.....	41	25	66	8.3	39	39	78	13.5
Lobar pneumonia.....	94	76	170	21.5	80	69	149	25.7
Broncho-pneumonia.....	79	54	133	15.8	83	79	162	28.0
Primary atypical pneumonia...	2	2	4	0.5	3	4	7	1.2
Pneumonia, other and unspecified.....	100	64	164	20.7	109	111	220	38.0
Acute bronchitis.....	5	2	7	0.8	4	2	8	1.0
Bronchitis, chronic and un- qualified.....	7	5	12	1.5	9	16	25	4.3
Hypertrophy of tonsils and adenoids.....	0	0	0	-	0	0	0	-
Empyema and abscess of lung...	2	0	2	0.2	1	0	1	0.2
Pleurisy.....	2	1	3	0.4	1	0	1	0.2
All other respiratory diseases.....	36	24	60	7.6	38	23	61	10.5
Diseases of teeth and supporting structures.....	0	2	2	0.2	0	0	0	-
Ulcer of stomach.....	210	85	295	37.2	205	121	326	56.3
Ulcer of duodenum.....	1	2	3	0.4	1	0	1	0.2
Gastritis and duodenitis.....	2	0	2	0.2	5	1	6	1.0
Appendicitis.....	14	6	20	2.5	10	5	15	2.6
Intestinal obstruction and hernia.....	30	18	48	6.1	41	15	56	9.7
Gastro-enteritis and colitis...	71	57	128	16.2	59	53	112	19.3
Cirrhosis of liver.....	117	43	160	20.2	89	33	122	21.1
Cholelithiasis and chole- cystitis.....	5	6	11	1.4	6	6	12	2.1
Other diseases of digestive system.....	93	36	129	16.3	93	32	125	21.6
Acute nephritis.....	23	12	35	4.4	25	14	39	6.7
Chronic, other and unspecified nephritis.....	114	100	214	27.0	154	119	273	47.1
Infections of kidney.....	12	11	23	3.0	14	11	25	4.3

TABLE 26 - DEATHS FROM ALL CAUSES AND DEATH RATES BY 191 CAUSES, BY AGE AND SEX:  
PHILIPPINES, 1968 (Continued...)

(Rates per 100,000 estimated midyear population)

C A U S E	65 - 69 Years				70 Years and Over			
	Male	Female	Both Sexes	Rate	Male	Female	Both Sexes	Rate
Other diseases of the heart...	221	163	384	96.2	639	732	1371	269.8
Hypertensive heart disease...	80	53	133	33.3	188	195	383	75.4
Other hypertensive disease...	255	170	425	106.5	561	555	1116	219.7
General arteriosclerosis...	32	29	61	15.3	346	391	737	145.1
Peripheral vascular disease...	1	0	1	0.2	0	0	0	-
Other diseases of arteries...	8	4	12	3.0	15	11	26	5.1
Other diseases of circula- tory system.....	26	8	34	8.5	46	24	70	11.8
Acute upper respiratory infections.....	2	3	5	1.2	3	2	5	1.0
Influenza.....	39	31	70	17.5	98	141	239	47.0
Lobar pneumonia.....	109	55	164	41.1	239	222	461	90.7
Broncho-pneumonia.....	77	75	152	38.1	328	307	635	125.0
Primary atypical pneumonia...	5	6	11	2.7	6	10	16	3.1
Pneumonia, other and unspecified.....	117	112	229	57.4	427	407	834	164.2
Acute bronchitis.....	3	5	8	2.0	15	11	26	5.1
Bronchitis, chronic and un- qualified.....	6	9	15	3.7	48	46	94	18.5
Hypertrophy of tonsils and adenoids.....	0	0	0	-	0	0	0	-
Empyema and abscess of lung...	4	4	8	2.0	6	3	9	1.7
Pleurisy.....	2	1	3	0.7	4	4	8	1.5
All other respiratory diseases.....	43	31	74	18.5	272	269	561	130.1
Diseases of teeth and supporting structures.....	1	0	1	0.2	2	2	4	0.8
Ulcer of stomach.....	246	128	374	93.7	438	250	688	135.4
Ulcer of duodenum.....	0	2	2	0.5	4	3	7	1.4
Gastritis and duodenitis.....	1	0	1	0.2	7	9	16	3.1
Appendicitis.....	7	4	11	2.7	9	8	17	3.3
Intestinal obstruction and hernia.....	22	16	38	9.5	66	26	92	18.1
Gastro-enteritis and colitis...	55	59	114	28.6	163	169	332	65.3
Cirrhosis of liver.....	62	27	89	22.3	89	44	133	26.2
Cholelithiasis and chole- cystitis.....	4	3	7	1.7	4	9	13	2.5
Other diseases of digestive system.....	67	33	100	25.1	97	58	155	30.5
Acute nephritis.....	27	14	41	10.3	76	45	121	23.8
Chronic, other and unspecified nephritis.....	173	109	282	70.7	512	463	975	120.0
Infections of kidney.....	14	24	38	9.5	32	36	68	13.4



TABLE 26 - DEATHS FROM ALL CAUSES AND DEATH RATES BY 191 CAUSES, BY AGE AND SEX:  
PHILIPPINES, 1968 (Continued...)

(Rates per 100,000 estimated midyear population)

C A U S E	Not stated		
	Male	Female	Both Sexes
Other diseases of the heart.....	10	6	16
Hypertensive heart disease.....	4	0	4
Other hypertensive disease.....	3	0	3
General arteriosclerosis.....	0	1	1
Peripheral vascular disease.....	0	0	0
Other diseases of arteries.....	0	0	0
Other diseases of circula- tory system.....	1	1	2
Acute upper respiratory infections.....	0	0	0
Influenza.....	5	8	13
Lobar pneumonia.....	10	4	14
Broncho-pneumonia.....	27	23	50
Primary atypical pneumonia.....	0	0	0
Pneumonia, other and unspecified.....	9	8	17
Acute bronchitis.....	7	4	11
Bronchitis, chronic and un- qualified.....	7	3	10
Hypertrophy of tonsils and adenoids.....	0	0	0
Empyema and abscess of lung.....	0	0	0
Pleurisy.....	0	0	0
All other respiratory diseases.....	2	0	2
Diseases of teeth and supporting structures.....	0	0	0
Ulcer of stomach.....	8	6	14
Ulcer of duodenum.....	0	0	0
Gastritis and duodenitis.....	0	0	0
Appendicitis.....	1	0	1
Intestinal obstruction and hernia.....	5	0	5
Gastro-enteritis and colitis.....	14	11	25
Cirrhosis of liver.....	0	1	1
Cholelithiasis and chole- cystitis.....	1	0	1
Other diseases of digestive system.....	5	1	6
Acute nephritis.....	0	0	0
Chronic, other and unspecified nephritis.....	2	8	10
Infections of kidney.....	0	0	0

TABLE 26 - DEATHS FROM ALL CAUSES AND DEATH RATES BY 191 CAUSES, BY AGE AND SEX:  
PHILIPPINES, 1968

(Rates per 100,000 estimated midyear population)

C A U S E	ALL AGES			
	Male	Female	Both Sexes	Rate
Calculi of urinary system.....(602;604)	49	28	77	0.2
Hyperplasia of prostate.....(610)	27	1	28	0.08
Diseases of breast.....(620-621)	3	6	9	0.03
Other diseases of genito- urinary system.....(601;603;605-609; 611-617;622-626;630-637)	105	150	255	0.7
Sepsis of pregnancy, child- births & the puerperium.....(640;641;680-682)	0	119	119	0.3
Toxemias of pregnancy and the puerperium.....(642;652;685;686)	0	217	217	0.6
Hemorrhages of pregnancy and childbirth.....(643;644;670-672)	0	1157	1157	3.2
Abortions without mention of sepsis or toxemias.....(650)	0	132	132	0.4
Abortions with sepsis.....(651)	0	11	11	0.03
Delivery without mention of complications.....(660)	0	36	36	0.1
Other complications of pregnancy, childbirth and the puerperium.....(645-649;673-678; 683;684;687-689)	0	307	307	0.9
Infections of the skin and subcutaneous tissue.....(690-698)	229	163	392	1.1
Arthritis and spondylitis.....(720-725)	160	90	250	0.7
Muscular rheumatism and rheumatism unspecified.....(726-727)	134	88	222	0.6
Osteomyelitis and periostitis.....(730)	19	5	24	0.06
Akylosis & acquired musculo- skeletal deformities.....(737;745-749)	1	1	2	0.005
All other diseases of skin & musculoskeletal system.....(700-716;731; 736;738-744)	133	134	267	0.7
Spina bifida & meningocele.....(751)	17	11	28	0.08
Congenital malformations of circulatory system.....(754)	448	332	780	2.2
All other congenital mal- formations.....(750;752;753;755-759)	483	355	838	2.3
Birth Injuries.....(760-761)	378	279	657	1.8
Postnatal asphyxia and atelectasis.....(762)	2276	1516	3792	10.6
Pneumonia of newborn.....(763)	2211	1582	3793	10.6
Diarrhea of newborn.....(764)	298	216	514	1.4
Ophthalmia neonatorum.....(765)	0	1	1	0.002

TABLE 26-DEATHS FROM ALL CAUSES AND DEATH RATES BY 191 CAUSES, BY AGE AND SEX:  
PHILIPPINES, 1968 (Continued...)

(Rates per 100,000 estimated midyear population)

C A U S E	Under 1 Year				1 - 4 Years			
	Male	Female	Both Sexes	Rate	Male	Female	Both Sexes	Rate
Calculi of urinary system....	-	-	-	-	1	-	1	0.02
Hyperplasia of prostate.....	-	-	-	-	-	-	-	-
Diseases of breast.....	-	-	-	-	-	-	-	-
Other diseases of genito- urinary system.....	10	10	20	1.3	10	19	29	0.5
Sepsis of pregnancy, child- birth & the puerperium.....	-	-	-	-	-	-	-	-
Toxemias of pregnancy and the puerperium.....	-	-	-	-	-	-	-	-
Hemorrhages of pregnancy and childbirth.....	-	-	-	-	-	-	-	-
Abortions without mention of sepsis or toxemia.....	-	-	-	-	-	-	-	-
Abortion with sepsis.....	-	-	-	-	-	-	-	-
Delivery without mention of complications.....	-	-	-	-	-	-	-	-
Other complications of pregnancy, childbirth and the puerperium.....	-	-	-	-	-	-	-	-
Infections of the skin and subcutaneous tissue.....	57	51	108	7.1	40	35	75	1.4
Arthritis and spondylitis....	4	3	7	0.5	9	1	1	0.02
Muscular rheumatism and rheumatism unspecified.....	3	1	4	0.3	-	1	1	0.2
Osteomyelitis & peribstitis...	2	-	2	0.1	3	1	4	0.07
Ankylosis & acquired musculo- skeletal deformities.....	-	-	-	-	-	-	-	-
All other diseases of skin & musculoskeletal system...	46	40	86	5.6	24	16	40	0.7
Spina bifida & meningocole...	12	10	22	1.4	5	-	5	0.1
Congenital malformations of circulatory system.....	340	253	593	38.6	52	30	82	1.5
All other congenital mal- formations.....	429	304	733	48.0	25	22	47	0.9
Birth injuries.....	378	279	657	43.0	-	-	-	-
Postnatal asphyxia and Atelectasis.....	2276	1516	3792	247.8	-	-	-	-
Pneumonia of newborn.....	2211	1582	3793	248.0	-	-	-	-
Diarrhea of newborn.....	298	216	514	33.6	-	-	-	-
Ophthalmia neonatorum.....	-	1	1	0.06	-	-	-	-

TABLE 26 - DEATHS FROM ALL CAUSES AND DEATH RATES BY 191 CAUSES, BY AGE AND SEX:  
PHILIPPINES, 1968 (Continued...)

(Rates per 100,000 estimated midyear population)

C A U S E	5 - 9 Years				10 - 14 Years			
	Male	Female	Both Sexes	Rate	Male	Female	Both Sexes	Rate
Calculus of urinary system....	1	1	2	0.04	1	-	1	0.02
Hyperplasia of prostate.....	-	-	-	-	-	-	-	-
Disease of breast.....	-	-	-	-	-	-	-	-
Other diseases of genito- urinary system.....	6	2	8	0.1	2	3	5	0.1
Sepsis of pregnancy, child- birth & the puerperium.....	-	-	-	-	-	-	-	-
Toxemias of pregnancy and the puerperium.....	-	-	-	-	-	-	-	-
Hemorrhages of pregnancy and childbirth.....	-	-	-	-	-	-	-	-
Abortions without mention of sepsis or toxemia.....	-	-	-	-	-	-	-	-
Abortion with sepsis.....	-	-	-	-	-	-	-	-
Delivery without mention of complications.....	-	-	-	-	-	-	-	-
Other complications of pregnancy, childbirth and the puerperium.....	-	-	-	-	-	-	-	-
Infections of the skin and subcutaneous tissue.....	17	19	36	0.7	5	6	11	0.2
Arthritis and spondylitis....	1	-	1	0.02	1	2	3	0.05
Muscular rheumatism and rheumatism unspecified.....	3	1	4	0.07	-	-	-	-
Osteomyelitis & periostitis..	4	-	4	0.07	2	2	4	0.09
Ankylosis & acquired musculo- skeletal deformities.....	-	1	1	0.02	-	-	-	-
All other diseases of skin & musculoskeletal system..	5	2	7	0.1	-	4	4	0.09
Spina bifida & meningocele...	-	-	-	-	-	-	-	-
Congenital malformations of circulatory system.....	16	13	29	0.5	11	4	15	0.4
All other congenital mal- formations.....	8	6	14	0.3	6	1	7	0.2
Birth injuries.....	-	-	-	-	-	-	-	-
Postnatal asphyxia and Atelectasis.....	-	-	-	-	-	-	-	-
Pneumonia of newborn.....	-	-	-	-	-	-	-	-
Diarrhea of newborn.....	-	-	-	-	-	-	-	-
Ophthalmia neonatorum.....	-	-	-	-	-	-	-	-

TABLE 26 - DEATHS FROM ALL CAUSES AND DEATH RATES BY 191 CAUSES, BY AGE AND SEX:  
PHILIPPINES, 1960 (Continued...)

(Rates per 100,000 estimated midyear population)

C A U S E	15 - 19 Years				20 - 24 Years			
	Male	Female	Both Sexes	Rate	Male	Female	Both Sexes	Rate
Calculi of urinary system....	1	0	1	0.03	1	3	4	0.1
Hyperplasia of prostate.....	0	0	0	-	0	0	0	-
Diseases of breast.....	0	0	0	-	0	0	0	-
Other diseases of genito- urinary system.....	2	7	9	0.2	2	14	16	0.5
Sepsis of pregnancy, child- birth & the puerperium.....	0	6	6	0.2	0	32	32	1.0
Toxemias of pregnancy and the puerperium.....	0	14	14	0.4	0	43	43	1.4
Hemorrhages of pregnancy and childbirth.....	0	51	51	1.3	0	188	188	6.1
Abortions without mention of sepsis or toxemia.....	0	2	2	0.05	0	26	26	0.8
Abortion with sepsis.....	0	1	1	0.03	0	1	1	0.03
Delivery without mention of complications.....	0	5	5	0.1	0	6	6	0.2
Other complications of pregnancy, childbirth and the puerperium.....	0	12	12	0.3	0	31	31	1.0
Infections of the skin and subcutaneous tissue.....	9	3	12	0.3	7	1	8	0.3
Arthritis and spondylitis....	5	0	5	0.1	0	0	0	-
Muscular rheumatism and rheumatism unspecified....	1	3	4	0.1	2	0	2	0.06
Osteomyelitis & periostitis..	3	0	3	0.08	0	1	1	0.03
Ankylosis & acquired musculo- skeletal deformities.....	0	0	0	-	0	0	0	-
All other diseases of skin & musculoskeletal system...	1	6	7	0.2	1	4	5	0.2
Spina bifida & meningocele....	0	0	0	-	0	0	0	-
Congenital malformations of circulatory system.....	5	5	10	0.3	6	4	12	0.4
All other congenital mal- formations.....	2	3	5	0.1	1	2	3	0.1
Birth Injuries.....	0	0	0	-	0	0	0	-
Postnatal asphyxia and Atelectasis.....	0	0	0	-	0	0	0	-
Pneumonia of newborn.....	0	0	0	-	0	0	0	-
Diarrhea of newborn.....	0	0	0	-	0	0	0	-
Ophthalmia neonatorum.....	0	0	0	-	0	0	0	-

TABLE 26 - DEATHS FROM ALL CAUSES AND DEATH RATES BY 191 CAUSES, BY AGE AND SEX:  
PHILIPPINES, 1968 (Continued...)

(Rates per 100,000 estimated midyear population)

C A U S E	25 - 29 Years				30 - 34 Years			
	Male	Female	Both Sexes	Rate	Male	Female	Both Sexes	Rate
Calculi of urinary system....	1	2	3	0.1	3	1	4	0.2
Hyperplasia of prostate.....	1	0	1	0.04	0	0	0	-
Diseases of breast.....	0	0	0	-	0	1	1	0.05
Other diseases of genito- urinary system.....	3	10	13	0.5	3	15	18	0.8
Sepsis of pregnancy, child- birth & the puerperium.....	0	26	26	1.0	0	28	28	1.4
Toxemias of pregnancy and the puerperium.....	0	37	37	1.5	0	43	43	2.1
Hemorrhages of pregnancy and childbirth.....	0	240	240	9.5	0	245	245	11.8
Abortions without mention of sepsis or toxemia.....	0	23	23	1.0	0	26	26	1.2
Abortion with sepsis.....	0	3	3	0.1	0	2	2	0.1
Delivery without mention of complications.....	0	5	5	0.2	0	6	6	0.3
Other complications of pregnancy, childbirth and the puerperium.....	0	52	52	2.1	0	90	90	4.3
Infections of the skin and subcutaneous tissue.....	7	4	11	0.4	3	1	4	0.2
Arthritis and spondylitis....	3	1	4	0.2	1	1	2	0.1
Muscular rheumatism and rheumatism unspecified....	2	2	4	0.2	1	4	5	0.2
Osteomyelitis & periostitis..	1	0	1	0.04	0	0	0	-
Ankylosis & acquired musculo- skeletal deformities.....	0	0	0	-	0	0	0	-
All other diseases of skin & musculoskeletal system...	1	6	7	0.3	1	9	10	0.5
Spina bifida & meningocele...	0	0	0	-	0	0	0	-
Congenital malformations of circulatory system.....	2	1	3	0.1	1	2	3	0.1
All other congenital mal- formations.....	1	0	1	0.04	1	4	5	0.2
Birth Injuries.....	0	0	0	-	0	0	0	-
Postnatal asphyxia and Atelectasis.....	0	0	0	-	0	0	0	-
Pneumonia of newborn.....	0	0	0	-	0	0	0	-
Diarrhea of newborn.....	0	0	0	-	0	0	0	-
Ophthalmia neonatorum.....	0	0	0	-	0	0	0	-

TABLE 26 - DEATHS FROM ALL CAUSES AND DEATH RATES BY 191 CAUSES, BY AGE SEX:  
PHILIPPINES, 1968 (Continued...)

(Rates per 100,000 estimated midyear population)

C A U S E	35 - 39 Years				40 - 44 Years			
	Male	Female	Both Sexes	Rate	Male	Female	Both Sexes	Rate
Calculi of urinary system....	2	0	2	0.1	1	2	3	0.2
Hyperplasia of prostate.....	2	0	2	0.1	1	0	1	0.07
Disease of breast.....	0	5	5	0.3	0	0	0	-
Other disease of genito- urinary system.....	1	19	20	1.2	4	6	10	0.7
Sepsis of pregnancy, child- birth & the puerperium.....	0	14	14	0.8	0	9	9	0.6
Toxemias of pregnancy and the puerperium.....	0	43	43	2.5	0	31	31	2.2
Hemorrhages of pregnancy and childbirth.....	0	266	266	15.6	0	143	143	10.1
Abortions without mention of sepsis or toxemia.....	0	26	26	1.5	0	18	18	1.3
Abortion with sepsis.....	0	1	1	0.06	0	1	1	0.07
Delivery without mention of complications.....	0	6	6	0.4	00	8	8	0.6
Other complications of pregnancy, childbirth and the puerperium.....	0	71	71	4.2	00	47	47	3.3
Infections of the skin and subcutaneous tissue.....	13	4	17	1.0	13	6	19	1.3
Arthritis and spondylitis....	4	1	5	0.3	3	2	5	0.4
Muscular rheumatism and rheumatism unspecified.....	2	1	3	0.2	2	2	4	0.3
Osteomyelitis & periostitis..	0	0	0	-	0	0	0	-
Ankylosis & acquired musculo- skeletal deformities.....	0	0	0	-	0	0	0	-
All other disease of skin and musculoskeletal system.	8	2	10	0.6	3	7	10	0.7
Spina bifida & meningocele...	0	0	0	-	0	0	0	-
Congenital malformations of circulatory system.....	1	3	4	0.2	0	1	1	0.07
All other congenital mal- formations.....	0	1	1	0.06	1	0	1	0.07
Birth injuries.....	0	0	0	-	0	0	0	-
Postnatal asphyxia and atelectasis.....	0	0	0	-	0	0	0	-
Pneumonia of newborn.....	0	0	0	-	0	0	0	-
Diarrhea of newborn.....	0	0	0	-	0	0	0	-
Ophthalmia neonatorum.....	0	0	0	-	0	0	0	-

TABLE 26 - DEATHS FROM ALL CAUSES AND DEATH RATES BY 191 CAUSES, BY AGE AND SEX:  
PHILIPPINES, 1968 (Continued...)

(Rates per 100,000 estimated midyear population)

C A U S E	45 - 49 Years				50 - 54 Years			
	Male	Female	Both Sexes	Rate	Male	Female	Both Sexes	Rate
Calculi of urinary system....	3	3	6	0.5	3	0	3	0.3
Hyperplasia of prostate.....	0	0	0	-	0	0	0	-
Diseases of breast.....	1	0	1	0.08	0	0	0	-
Other diseases of genito- urinary system.....	4	11	15	1.2	4	9	13	1.3
Sepsis of pregnancy, child- birth & the puerperium.....	0	2	2	0.2	0	0	0	-
Toxemias of pregnancy and the puerperium.....	0	6	6	0.5	0	0	0	-
Hemorrhages of pregnancy and childbirth.....	0	24	24	2.0	0	0	0	-
Abortions without mention of sepsis or toxemia.....	0	6	6	0.5	0	0	0	-
Abortion with sepsis.....	0	2	2	0.2	0	0	0	-
Delivery without mention of complications.....	0	0	0	-	0	0	0	-
Other complications of pregnancy, childbirth and the puerperium.....	0	4	4	0.3	0	0	0	-
Infections of the skin and subcutaneous tissue.....	10	3	13	1.1	8	9	17	1.7
Arthritis and spondylitis....	3	2	5	0.4	9	5	14	1.4
Muscular rheumatism and rheumatism unspecified.....	3	0	3	0.2	5	2	7	0.7
Osteomyelitis & periostitis..	0	0	0	-	2	0	2	0.2
Ankylosis & acquired musculo- skeletal deformities.....	0	0	0	-	0	0	0	-
All other diseases of skin and musculoskeletal system.	2	2	4	0.3	3	3	11	1.1
Spina bifida & meningocele...	0	0	0	-	0	0	0	-
Congenital malformations of circulatory system.....	0	1	1	0.08	1	1	2	0.2
All other congenital mal- formations.....	1	0	1	0.08	1	3	4	0.4
Birth injuries.....	0	0	0	-	0	0	0	-
Postnatal asphyxia and atelectasis.....	0	0	0	-	0	0	0	-
Pneumonia of newborn.....	0	0	0	-	0	0	0	-
Diarrhea of newborn.....	0	0	0	-	0	0	0	-
Ophthalmia neonatorum.....	0	0	0	-	0	0	0	-



TABLE 26 - DEATHS FROM ALL CAUSES OF DEATH AMONG 191 DISEASES, BY AGE AND SEX:  
PHILIPPINES, 1960 (Continued...)

(Rates per 100,000 estimated midyear population)

CAUSE	55 - 59 Years				60 - 64 Years			
	Male	Female	Both Sexes	Rate	Male	Female	Both Sexes	Rate
Calculi of urinary system....	6	1	7	0.9	3	1	4	0.7
Hyperplasia of prostate.....	2	0	2	0.2	5	0	5	0.9
Diseases of breast.....	1	0	1	0.1	0	0	0	-
Other diseases of genito- urinary system.....	10	5	15	1.9	7	4	11	1.9
Sepsis of pregnancy child- birth & the puerperium.....	0	0	0	-	0	0	0	-
Toxemias of pregnancy and the puerperium.....	0	0	0	-	0	0	0	-
Hemorrhages of pregnancy and childbirth.....	0	0	0	-	0	0	0	-
Abortions without mention of sepsis or toxemia.....	0	0	0	-	0	0	0	-
Abortion with sepsis.....	0	0	0	-	0	0	0	-
Delivery without mention of complications.....	0	0	0	-	0	0	0	-
Other complications of pregnancy, childbirth and the puerperium.....	0	0	0	-	0	0	0	-
Infections of the skin and subcutaneous tissue.....	11	3	14	1.8	6	5	11	1.9
Arthritis and spondylitis....	13	7	20	2.5	14	9	23	4.0
Muscular rheumatism and rheumatism unspecified....	4	3	7	0.9	15	9	24	4.1
Osteomyelitis & periostitis..	0	0	0	-	0	0	0	-
Ankylosis & acquired musculo- skeletal deformities.....	0	0	0	-	0	0	0	-
All other diseases of skin and musculoskeletal system.	6	4	10	1.3	9	11	20	3.4
Spina bifida & meningocele...	0	1	1	0.1	0	0	0	-
Congenital malformations of circulatory system.....	1	0	1	0.1	2	0	2	0.3
All other congenital mal- formations.....	0	1	1	0.1	1	0	1	0.2
Birth injuries.....	0	0	0	-	0	0	0	-
Postnatal asphyxia and atelectasis.....	0	0	0	-	0	0	0	-
Pneumonia of newborn.....	0	0	0	-	0	0	0	-
Diarrhea of newborn.....	0	0	0	-	0	0	0	-
Ophthalmia neonatorum.....	0	0	0	-	0	0	0	-

TABLE 26 - DEATHS FROM ALL CAUSES AND DEATH RATES BY 191 CAUSES, BY AGE AND SEX:  
PHILIPPINES, 1968 (Continued...)

(Rates per 100,000 estimated midyear population)

C A U S E	65 - 69 Years				70 Yrs. & Over			
	Male	Female	Both Sexes	Rate	Male	Female	Both Sexes	Rate
Calculi of urinary system....	11	7	18	4.5	11	7	18	3.5
Hyperplasia of prostate.....	3	0	3	0.7	13	1	14	2.7
Diseases of breast.....	0	0	0	-	1	0	1	0.2
Other diseases of genito- urinary system.....	5	4	9	2.2	31	12	43	8.5
Sepsis of pregnancy child- birth & the puerperium.....	0	0	0	-	0	0	0	-
Toxemias of pregnancy and the puerperium.....	0	0	0	-	0	0	0	-
Hemorrhages of pregnancy and childbirth.....	0	0	0	-	0	0	0	-
Abortions without mention of sepsis or toxemia.....	0	0	0	-	0	0	0	-
Abortion with sepsis.....	0	0	0	-	0	0	0	-
Delivery without mention of complications.....	0	0	0	-	0	0	0	-
Other complications of pregnancy, childbirth and the puerperium.....	0	0	0	-	0	0	0	-
Infections of the skin and subcutaneous tissue.....	8	5	13	3.2	13	5	18	3.5
Arthritis and spondylitis....	26	11	37	9.3	73	44	117	23.0
Muscular rheumatism and rheumatism unspecified....	16	10	26	6.5	75	49	124	24.4
Osteomyelitis & periostitis..	0	1	1	0.2	2	0	2	0.4
Ankylosis & acquired musculo- skeletal deformities.....	0	0	0	-	0	0	0	-
All other diseases of skin and musculoskeletal system.	5	4	9	2.2	11	14	25	5.0
Spina bifida & meningocele...	0	0	0	-	0	0	0	-
Congenital malformations of circulatory system.....	1	2	3	1.7	6	10	16	3.1
All other congenital mal- formations.....	2	3	5	1.2	3	3	6	1.2
Birth injuries.....	0	0	0	-	0	0	0	-
Postnatal asphyxia and atelectasis.....	0	0	0	-	0	0	0	-
Pneumonia of newborn.....	0	0	0	-	0	0	0	-
Diarrhea of newborn.....	0	0	0	-	0	0	0	-
Ophthalmia neonatorum.....	0	0	0	-	0	0	0	-

TABLE 26 - DEATHS FROM ALL CAUSES AND DEATH RATES BY 191 CAUSES, BY AGE AND SEX:  
PHILIPPINES, 1968 (Continued...)

(Rates per 100,000 estimated midyear population)

C A U S E	Not Stated		
	Male	Female	Both Sexes
Calculi of urinary system.....	0	0	-
Hyperplasia of prostate.....	0	0	-
Diseases of breast.....	0	0	-
Other diseases of genito- urinary system.....	1	0	1
Sepsis of pregnancy, child- birth & the puerperium.....	0	2	2
Toxemias of pregnancy and the puerperium.....	0	0	-
Hemorrhages of pregnancy and childbirth.....	0	0	-
Abortions without mention of sepsis or toxemia.....	0	5	5
Abortion with sepsis.....	0	0	-
Delivery without mention of complications.....	0	0	-
Other complications of pregnancy, childbirth and the puerperium.....	0	0	-
Infections of the skin and subcutaneous tissue.....	2	3	5
Arthritis and spondylitis.....	0	1	1
Muscular rheumatism and rheumatism unspecified.....	0	0	0
Osteomyelitis & periostitis.....	0	0	0
Ankylosis & acquired musculo- skeletal deformities.....	1	0	1
All other diseases of skin and musculoskeletal system.....	2	0	2
Spina bifida & meningocele.....	0	0	-
Congenital malformations of circulatory system.....	1	2	3
All other congenital mal- formations.....	1	2	3
Birth injuries.....	0	0	-
Postnatal asphyxia and atelectasis.....	0	0	-
Pneumonia of newborn.....	0	0	-
Diarrhea of newborn.....	0	0	-
Ophthalmia neonatorum.....	0	0	-

TABLE 26 - DEATHS FROM ALL CAUSES AND DEATH RATES BY 191 CAUSES, BY AGE AND SEX:  
PHILIPPINES, 1968 (Continued...)

(Rates per 100,000 estimated midyear population)

C A U S E S	ALL AGES			
	Male	Female	Both Sexes	Rate
Other infections of newborn.....(766-769)	556	344	900	2.5
Hemolytic disease of newborn.....(770)	78	40	118	0.3
Hemorrhagic disease of newborn.....(771)	113	64	177	0.5
Nutritional readjustment.....(772)	812	658	1470	4.1
Ill-defined diseases peculiar to early infancy..(773)	4285	3215	7500	20.9
Immaturity.....(774-776)	3430	2451	5881	16.4
Senility without mention of psychosis.....(794)	8199	10057	18256	50.9
Ill-defined and unknown causes of mortality.....(780-793;795)	6050	4810	10863	30.3
Acute toxic febrile condition with hemorrhage (H-Fever).....(H-780)	63	52	115	0.3
Railway accidents.....(E200-E209)	31	22	53	0.1
Motor vehicle accidents.....(E210-E225;E230-E235)	717	227	944	2.6
Water transport accidents.....(E250-E259)	18	11	29	0.08
Aircraft accidents.....(E260-E266)	4	3	7	0.02
Accidental poisoning.....(E270-E288;E290-E295)	208	164	372	1.0
Accidental falls.....(E900-E904)	966	278	1244	3.5
Accident caused by machinery.....(E912)	10	1	11	0.03
Accident caused by fire, and explosion of combustible material.....(E916)	150	85	235	0.7
Accident caused by hot substance, corrosive liquid, steam and radiation.....(E917-E918)	178	153	331	1.0
Accident caused by firearm.....(E919)	118	32	150	0.4
Accidental drowning and submersion.....(E929)	1247	564	1811	5.0
All other accidental causes (E910;E911;E913-E915;E920-E928;E930-E936;E940-E946;E950-E962)	2174	794	2923	8.1
Suicide and self-inflicted injury.....(E963;E970-E979)	187	88	275	0.8
Homicide and injury purposely inflicted by other persons.....(E964;E980-E985)	4535	335	4870	13.6
Injury resulting from operations of war.....(E965;E990-E999)	16	2	18	0.05

TABLE 26 - DEATHS FROM ALL CAUSES AND DEATH RATES BY 191 CAUSES, BY AGE AND SEX:  
PHILIPPINES, 1968(Continued...)

(Rates per 100,000 estimated midyear population)

C A U S E	Under 1 Year				1 - 4 Years			
	Male	Fe- male	Both Sexes	Rate	Male	Fe- male	Both Sexes	Rate
Other infections of newborn..	556	344	900	58.8	0	0	0	-
Hemolytic disease of newborn.	78	40	118	7.7	0	0	0	-
Hemorrhagic diseases of newborn.....	113	64	177	11.6	0	0	0	-
Nutritional maladjustment....	812	658	1470	96.1	0	0	0	-
Ill-defined diseases pecu- liar to early infancy.....	4285	3215	7500	490.4	0	0	0	-
Immaturity.....	3430	2451	5881	384.4	0	0	0	-
Senility without mention of psychosis.....	0	0	0	-	0	0	0	-
Ill-defined and unknown causes of mortality.....	49	304	353	57.	1042	800	1842	34.6
Acute toxic febrile condi- tion with hemorrhage								
H-Fever.....	8	6	14	1.0	29	22	51	1.1
Railway accidents.....	5	3	8	0.5	4	5	9	0.2
Motor vehicle accidents.....	4	2	6	0.4	26	25	51	1.0
Water transport accidents....	0	1	1	0.06	3	3	6	0.1
Aircraft accidents.....	0	0	0	-	1	0	1	0.01
Accidental poisoning.....	5	4	9	0.6	27	13	40	0.7
Accidental falls.....	13	15	28	1.8	84	42	126	2.4
Accident caused by machinery..	0	1	1	0.06	4	0	4	0.07
Accident caused by fire and explosion of combustible material.....	6	8	14	1.0	21	10	31	0.6
Accident caused by hot sub- stance, corrosive liquid, steam & radiation.....	15	15	30	2.0	51	41	92	1.7
Accident cause by firearm....	0	1	1	0.06	5	4	9	0.2
Accidental drowning and submersion.....	13	13	26	1.7	205	167	372	7.0
All other accidental cause...	47	18	65	4.2	87	60	147	2.7
Suicide and self-inflicted injury.....	0	0	0	-	0	0	0	-
Homicide and injury purpose- ly inflicted by other persons.....	15	5	20	1.3	41	18	59	1.1
Injury resulting from operations of war.....	0	0	0	-	0	0	0	-

TABLE 26 - DEATHS FROM ALL CAUSES AND DEATH RATES BY 191 CAUSES, BY AGE AND SEX:  
PHILIPPINES, 1968 (Continued...)

(Rates per 100,000 estimated midyear population)

CAUSES	5 - 9 Years				10 - 14 Years			
	Male	Female	Both Sexes	Rate	Male	Female	Both Sexes	Rate
Other infections of newborns.....	0	0	0	-	0	0	0	-
Hemolytic disease of newborns.....	0	0	0	-	0	0	0	-
Hemorrhagic disease of newborns.....	0	0	0	-	0	0	0	-
Nutritional maladjustment.....	0	0	0	-	0	0	0	-
Ill-defined diseases peculiar to early infancy.....	0	0	0	-	0	0	0	-
Immaturity.....	0	0	0	-	0	0	0	-
Senility without mention of psychosis.....	0	0	0	-	0	0	0	-
Ill-defined and unknown causes of mortality.....	399	268	667	12.3	175	161	336	7.5
Acute toxic febrile condition with hemorrhage (H-Fever).....	12	12	24	0.4	7	8	15	0.3
Railway accidents.....	1	2	3	0.05	1	0	1	0.02
Motor vehicle accidents.....	69	41	111	2.0	35	13	53	1.2
Water transport accidents.....	0	0	0	-	1	1	2	0.04
Aircraft accidents.....	1	0	1	0.02	0	0	0	-
Accidental poisoning.....	15	4	19	0.4	14	5	19	0.4
Accidental falls.....	79	29	108	2.0	67	24	91	2.0
Accident caused by machinery.....	1	0	1	0.02	0	0	0	-
Accident caused by fire, and explosion of combustible material.....	14	18	32	0.6	7	6	13	0.3
Accident caused by hot substance, corrosive liquid, steam & radiation.....	20	27	47	0.9	11	14	25	0.6
Accident caused by firearm.....	3	4	7	0.1	4	4	8	0.2
Accidental drowning and submersion.....	223	98	321	6.0	126	87	213	4.7
All other accidental causes.....	129	109	238	4.4	156	60	216	4.8
Suicide and self-inflicted injury.....	0	0	0	-	7	2	9	0.2
Homicide and injury purposely inflicted by other persons.....	33	12	45	0.8	53	14	67	1.5
Injury resulting from operations of war.....	1	0	1	0.02	1	0	1	0.02

TABLE 26 - DEATHS FROM ALL CAUSES AND DEATH RATES BY 191 CAUSES, BY AGE AND SEX:  
PHILIPPINES, 1968 (Continued...)

(Rates per 100,000 estimated midyear population)

C-A-U-S-E	25 - 29 Years				30 - 34 Years			
	Male	Female	Both Sexes	Rate	Male	Female	Both Sexes	Rate
Other infections of newborn..	0	0	0	-	0	0	0	-
Hemolytic disease of newborn..	0	0	0	-	0	0	0	-
Hemorrhagic disease of newborn.....	0	0	0	-	0	0	0	-
Nutritional maladjustment....	0	0	0	-	0	0	0	-
Ill-defined diseases peculiar to early infancy.....	0	0	0	-	0	0	0	-
Immaturity.....	0	0	0	-	0	0	0	-
Senility without mention of psychosis.....	0	0	0	-	0	0	0	-
Ill-defined and unknown causes of mortality.....	253	193	446	17.7	248	176	424	20.5
Acute toxic febrile condition with hemorrhage (H-Fever).....	1	0	1	0.04	1	0	1	0.05
Railway accidents.....	6	0	6	0.2	1	0	1	0.05
Motor vehicle accidents.....	81	16	97	3.8	87	13	100	4.6
Water transport accidents....	1	0	1	0.04	2	0	2	0.1
Aircraft accidents.....	1	0	1	0.04	0	0	0	-
Accidental poisoning.....	13	19	32	1.3	14	9	23	1.1
Accidental falls.....	80	16	96	3.8	83	13	96	4.6
Accident caused by machinery..	2	0	2	0.08	1	0	1	0.05
Accident caused by fire, and explosion of combustible materials.....	16	8	24	1.0	18	6	24	1.2
Accident caused by hot substance, corrosive liquid, steam & radiation.....	3	2	5	0.2	14	4	18	0.8
Accident caused by firearm....	18	1	19	0.7	13	5	18	0.8
Accidental drowning and submersion.....	99	15	114	4.5	70	14	84	4.1
All other accidental causes..	208	58	226	10.5	229	40	269	13.0
Suicide and self-inflicted injury.....	25	11	36	1.4	22	10	32	1.5
Homicide and injury purposely inflicted by other persons.....	869	38	907	36.0	710	43	755	36.5
Injury resulting from operations of war.....	5	0	5	0.2	1	0	1	0.05

TABLE 26 - DEATHS FROM ALL CAUSES AND DEATH RATES BY 191 CAUSES, BY AGE AND SEX:  
PHILIPPINES, 1968 (Continued...)

(Rates per 100,000 estimated midyear population)

C A U S E	35 - 39 Years				40 - 44 Years			
	Male	Female	Both Sexes	Rate	Male	Female	Both Sexes	Rate
Other infections of newborn..	0	0	0	-	0	0	0	-
Hemolytic disease of newborn..	0	0	0	-	0	0	0	-
Hemorrhagic disease of newborn.....	0	0	0	-	0	0	0	-
Nutritional maladjustment....	0	0	0	-	0	0	0	-
Ill-defined diseases peculiar to early infancy.....	0	0	0	-	0	0	0	-
Immaturity.....	0	0	0	-	0	0	0	-
Senility without mention of psychosis.....	0	0	0	-	0	0	0	-
Ill-defined and unknown causes of mortality.....	217	203	420	24.7	222	202	424	30.0
Acute toxic febrile condition with hemorrhagic (H-Fever).....	1	1	2	0.1	0	0	0	-
Railway accidents.....	2	0	2	0.1	0	2	2	0.1
Motor vehicle accidents.....	51	12	63	3.7	32	8	40	2.9
Water transport accidents....	3	0	3	0.2	0	1	1	0.07
Aircraft accidents.....	1	0	1	0.06	0	1	1	0.07
Accidental poisoning.....	9	5	14	0.8	15	7	22	1.6
Accidental falls.....	62	12	74	4.3	49	19	68	4.8
Accident caused by machinery.	1	0	1	0.06	0	0	0	-
Accident caused by fire, and explosion of combustible material.....	19	3	22	1.3	12	5	17	1.2
Accident caused by hot substance, corrosive liquid, steam & radiation.....	8	7	14	0.8	6	4	10	0.7
Accident caused by firearm...	16	1	17	1.0	12	2	14	1.0
Accidental drowning and submersion.....	55	14	69	4.1	38	12	50	3.5
All other accidental causes..	188	46	234	13.7	134	22	156	11.0
Suicide and self-inflicted injury.....	11	9	20	1.2	12	3	15	1.1
Homicide and injury purposely inflicted by other persons.....	536	29	565	33.2	368	24	392	27.7
Injury resulting from operations of war.....	2	0	2	0.1	2	0	2	0.1



TABLE 26 - DEATHS FROM ALL CAUSES AND DEATH RATES BY 191 CAUSES, BY AGE AND SEX:  
PHILIPPINES, 1968 (Continued...)

(Rates per 100,000 estimated midyear population)

C A U S E	45 - 49 Years				50 - 54 Years			
	Male	Female	Both Sexes	Rate	Male	Female	Both Sexes	Rate
Other infections of newborn..	0	0	0	-	0	0	0	-
Hemolytic disease of newborn..	0	0	0	-	0	0	0	-
Hemorrhagic disease of newborn..1.....	0	0	0	-	0	0	0	-
Nutritional maladjustment....	0	0	0	-	0	0	0	-
Ill-defined diseases pecu- liar to early infancy.....	0	0	0	-	0	0	0	-
Immaturity.....	0	0	0	-	0	0	0	-
Senility without mention of psychosis.....	0	0	0	-	0	0	0	-
Ill-defined and unknown causes of mortality.....	218	148	365	30.6	270	182	452	45.3
Acute toxic febrile condi- tion with hemorrhage (H-Fever).....	1	0	1	0.08	0	0	0	-
Railway accidents.....	0	1	1	0.08	1	0	1	0.1
Motor vehicle accidents.....	32	8	40	3.1	22	13	35	3.5
Water transport accidents....	2	0	2	0.2	0	1	1	0.1
Aircraft accidents.....	0	0	0	-	0	0	0	-
Accidental poisoning.....	6	3	9	0.7	8	0	8	0.8
Accidental falls.....	49	8	57	4.8	50	14	64	6.4
Accident caused by machinery.	0	0	0	-	0	0	0	-
Accident caused by fire, and explosion of combustible material.....	5	1	6	0.5	3	1	4	0.4
Accident caused by hot sub- stance, corrosive liquid, steam & radiation.....	3	2	5	0.4	8	4	12	1.2
Accident caused by firearm,..	6	3	9	0.7	6	2	8	0.8
Accidental drowning and submersion.....	39	14	53	4.4	24	14	38	3.8
All other accidental causes..	119	30	149	12.5	96	25	121	12.1
Suicide and self-inflicted injury.....	18	4	22	1.8	10	4	14	1.4
Homicide and injury purpose- ly inflicted by other persons.....	271	22	293	24.5	165	8	173	17.3
Injury resulting from operations of war.....	-	-	-	-	2	-	2	0.2

TABLE 26 - DEATHS FROM ALL CAUSES AND DEATH RATES BY 191 CAUSES, BY AGE AND SEX:  
PHILIPPINES, 1968 (Continued...)

(Rates per 100,000 estimated midyear population)

C A U S E	55 - 59 Years				60 - 64 Years			
	Male	Female	Both Sexes	Rate	Male	Female	Both Sexes	Rate
Other infections of newborn..	-	-	-	-	-	-	-	-
Hemolytic disease of newborn.	-	-	-	-	-	-	-	-
Hemorrhagic disease of newborn.....	-	-	-	-	-	-	-	-
Nutritional maladjustment....	-	-	-	-	-	-	-	-
Ill-defined diseases peculiar to early infancy.....	-	-	-	-	-	-	-	-
Immaturity.....	-	-	-	-	-	-	-	-
Senility without mention of psychosis.....	-	-	-	-	-	-	-	-
Ill-defined and unknown causes of mortality.....	205	203	493	62.2	326	279	605	104.5
Acute toxic febrile condition with hemorrhage (H-Fever).....	-	-	-	-	1	-	1	0.2
Railway accidents.....	-	-	-	-	-	-	-	-
Motor vehicle accidents.....	25	8	33	4.2	27	8	35	6.0
Water transport accidents....	-	-	-	-	-	2	2	0.3
Aircraft accidents.....	-	-	-	-	-	-	-	-
Accidental poisoning.....	8	4	12	1.5	7	-	7	1.2
Accidental falls.....	46	12	58	7.3	30	8	46	8.0
Accident caused by machinery.	-	-	-	-	-	-	-	-
Accident caused by fire, and explosion of combustible material.....	-	5	5	0.6	4	2	6	1.0
Accident caused by hot substance, corrosive liquid, steam & radiation.....	4	1	5	0.6	1	1	2	0.3
Accident caused by firearm...	2	-	2	0.2	3	-	3	0.5
Accidental drowning and submersion.....	25	4	29	3.7	15	6	21	3.6
All other accidental causes..	101	30	131	16.5	53	24	77	13.3
Suicide and self-inflicted injury.....	9	2	11	1.4	13	1	14	2.4
Homicide and injury purposefully inflicted by other persons.....	106	13	119	15.0	83	9	92	15.9
Injury resulting from operations of war.....	-	1	1	0.1	-	-	-	-

TABLE 26 - DEATHS FROM ALL CAUSES AND DEATH RATES BY 191 CAUSES, BY AGE AND SEX:  
PHILIPPINES, 1968 (Continued...)

(Rates per 100,000 estimated midyear population)

C A U S E	65 - 69 Years				70 Years & Over			
	Male	Female	Both Sexes	Rate	Male	Female	Both Sexes	Rate
Other infections of newborn..	0	0	0	-	0	0	0	-
Hemolytic disease of newborn..	0	0	0	-	0	0	0	-
Hemorrhagic disease of newborn.....	0	0	0	-	0	0	0	-
Nutritional maladjustment....	0	0	0	-	0	0	0	-
Ill-defined diseases peculiar to early infancy.....	0	0	0	-	0	0	0	-
Immaturity.....	0	0	0	-	0	0	0	-
Senility without mention of psychosis.....	294	250	544	136.3	7887	9784	17671	3478.5
Ill-defined and unknown causes of mortality.....	326	235	561	100.6	1110	1038	2148	845.7
Acute toxic febrile condition with hemorrhage (H-Fever).....	0	0	0	-	0	0	0	-
Railway accidents.....	1	2	3	0.7	3	2	5	1.0
Motor vehicle accidents.....	21	8	29	7.0	30	15	45	8.5
Water transport accidents....	1	1	2	0.5	2	0	2	0.4
Aircraft accidents.....	0	0	0	-	0	1	1	0.2
Accidental poisoning.....	2	0	2	0.5	6	5	11	2.2
Accidental falls.....	28	11	39	9.8	63	29	92	18.1
Accident caused by machinery.								
Accident caused by fire, and explosion of combustible material.....	3	0	3	0.7	7	4	11	2.2
Accident caused by hot substance, corrosive liquid, steam & radiation.....	1	3	4	1.0	11	13	24	4.7
Accident caused by firearm....	1	0	1	0.2	0	2	2	0.4
Accidental drowning and submersion.....	20	5	25	6.3	41	23	64	12.6
All other accidental causes..	48	30	78	19.5	89	46	135	26.6
Suicide and self-inflicted injury.....	6	2	8	2.0	11	5	16	3.1
Homicide and injury purposely inflicted by other persons.....	44	11	55	13.8	65	16	81	16.0
Injury resulting from operations of war.....	0	0	0	-	1	1	2	0.4

TABLE 26 - DEATHS FROM ALL CAUSES AND DEATH RATES BY 191 CAUSES, BY AGE AND SEX:  
PHILIPPINES, 1968 (Continued...)

(Rates per 100,000 estimated midyear population)

C A U S E	Not Stated		
	Male	Female	Both Sexes
Other infections of newborn.....	0	0	0
Hemolytic disease of newborn.....	0	0	0
Hemorrhagic disease of newborn.....	0	0	0
Nutritional maladjustment.....	0	0	0
Ill-defined diseases peculiar to early infancy.....	0	0	0
Immaturity.....	0	0	0
Senility without mention of psychosis.....	13	23	41
Ill-defined and unknown causes of mortality.....	43	26	69
Acute toxic febrile condition with hemorrhage (H-Fever).....	0	0	0
Railway accidents.....	0	0	0
Motor vehicle accidents.....	2	0	2
Water transport accidents.....	0	0	0
Aircraft accidents.....	0	1	1
Accidental poisoning.....	2	0	2
Accidental falls.....	7	2	9
Accident caused by machinery.....	0	0	0
Accident caused by fire, and explosion of combustible material.....	2	0	2
Accident caused by hot substance, corrosive liquid, steam & radiation.....	1	1	2
Accident caused by firearm.....	4	1	5
Accidental drowning and submersion.....	8	2	10
All other accidental causes.....	23	22	45
Suicide and self-inflicted injury.....	1	0	1
Homicide and injury purposefully inflicted by other persons.....	25	5	30
Injury resulting from operations of war.....	0	0	0

TABLE 27 - DEATHS FROM ALL CAUSES BY ATTENDANT: PHILIPPINES, 1968

C a u s e	Total Deaths	Medically Attended			Not Attend- ed	Not Stated
		Private M. D.	Health Officer	Hospital		
Tuberculosis of:						
respiratory system.....	28097	3742	5202	1930	6371	10852
meninges and C.N.S.....	1071	197	120	285	96	373
intestines, peritoneum & mesenteric glands.....	79	17	14	9	7	32
bones and joints.....	191	31	38	9	46	67
all other forms.....	162	34	14	33	32	49
Congenital syphilis.....	2	1	0	0	0	1
Early syphilis.....	62	0	0	25	9	28
Tabes dorsalis.....	0	0	0	0	0	0
General paralysis of insane...	3	0	1	0	2	0
All other syphilis.....	22	2	0	1	1	18
Gonococcal infections.....	5	1	0	1	3	0
Chancroid.....	0	0	0	0	0	0
Typhoid fever.....	237	35	16	83	10	93
Paratyphoid fever.....	3	1	0	0	2	0
Other salmonella infections...	9	0	2	0	0	7
Cholera El Tor.....	305	33	15	86	39	132
Bacillary dysentery.....	231	36	20	43	51	81
Amoebiasis.....	758	84	54	136	138	346
Dysentery, other forms.....	367	57	30	23	67	182
Food Poisoning.....	194	26	25	19	43	81
Streptococcal sore throat.....	2	0	1	0	1	0
Erysipelas.....	343	28	27	6	146	136
Septicaemia and pyemia.....	1135	142	159	144	219	471
Diphtheria.....	622	50	21	379	27	137
Whooping Cough.....	101	5	12	3	29	52
Meningococcal infections.....	78	15	12	25	6	20
Leprosy.....	84	4	11	16	3	50
Tetanus.....	3554	459	355	523	808	1409
Anthrax.....	17	2	1	2	2	10
Yaws.....	1	0	0	0	1	0
Acute and late effects of po- lomyelitis.....	258	33	17	99	22	87
Acute and late effects of in- fectious encephalitis.....	139	22	10	72	14	21
Measles.....	2122	198	173	161	664	926
Chickenpox.....	40	4	2	8	12	14
Mumps.....	0	0	0	0	0	0
Infectious hepatitis.....	428	68	41	114	51	154
Rabies.....	216	37	19	29	28	103
Typhus and other rickett- sial diseases.....	7	1	0	0	0	6
Malaria.....	1061	104	149	64	243	501
Schistosomiasis.....	469	37	51	45	135	201

TABLE 27 - DEATHS FROM ALL CAUSES BY ATTENDANT: PHILIPPINES, 1968 (Continued..)

C a u s e	Total Deaths	Medically Attended			Not Attended	Not Stated
		Private M.D.	Health Officer	Hospital		
Hydatid disease.....	0	0	0	0	0	0
Filariasis.....	3	0	1	0	1	1
Ankylostomiasis.....	42	3	4	1	11	23
Other diseases due to helminths.....	1543	145	216	109	451	622
All other diseases classified as infective and parasitic.....	173	9	13	11	46	94
Malignant neoplasms of:						
all forms.....	2712	1710	1224	1426	1254	3098
buccal cavity.....	337	51	54	25	81	126
Pharynx.....	312	62	50	32	50	118
Oesophagus.....	102	9	13	32	14	34
stomach.....	961	227	123	112	143	366
intestines, except rectum.....	348	66	51	54	48	129
rectum.....	117	24	13	31	11	38
biliary passages.....	206	56	28	92	22	88
liver.....	1117	210	144	172	170	421
pancreas.....	76	12	5	24	5	27
larynx.....	87	12	10	14	12	19
bronchus and trachea.....	115	18	7	55	6	29
lungs.....	518	121	101	89	58	149
breast.....	556	129	86	65	99	177
cervix uteri.....	78	16	9	22	9	22
other parts of uterus.....	439	98	58	61	62	160
ovary, fallopian tube and broad ligament.....	91	21	6	26	14	24
prostate.....	87	20	19	13	8	27
kidney.....	53	6	4	13	6	24
bladder and other urinary organs.....	96	25	10	20	10	31
skin.....	169	22	29	30	29	59
brain and other parts of nervous system.....	245	54	44	31	33	83
thyroid glands.....	62	10	9	19	7	23
bone & connective tissue.....	327	7	50	34	40	133
all other and unspecified sites.....	1301	226	181	176	223	495
Leukemia and aloukemia.....	711	121	93	139	85	273
Lymphosarcoma & other neoplasms of lymphatic & hematopoietic tissues.....	135	24	24	45	9	33

TABLE 27 - DEATHS FROM ALL CAUSES BY ATTENDANT: PHILIPPINES, 1968 (Continued...)

C A U S E	Total Deaths	Medically Attended			Not Atten- ed	Not Stated
		Private M.D.	Health Officer	Hospital		
benign neoplasms & neo- plasms of unspecified nature.....	448	64	51	90	72	171
Non-toxic goiter.....	24	5	1	1	7	10
Thyrototoxicosis with or without goiter.....	28	4	4	4	6	10
Diabetes mellitus.....	761	170	83	182	65	261
beriberi.....	7982	317	1150	100	2471	3444
Other avitaminosis and deficiency states.....	4648	391	665	151	1502	1939
Anemias.....	1065	170	150	108	233	404
Allergic disorders; all other endocrine, metabo- lic, and blood diseases....	1803	280	234	202	359	722
Psychosis.....	206	14	14	11	50	117
Psychoneurosis and disor- ders of personality.....	126	15	26	11	25	49
Mental deficiency.....	22	3	3	2	5	9
Cerebral hemorrhage.....	5371	1002	244	819	754	1952
Cerebral embolism and thrombosis.....	683	146	69	170	49	243
Other vascular lesions affecting C.N.S. ....	787	116	129	75	105	202
Non-meningococcal meningitis	2370	477	303	476	304	810
Multiple sclerosis.....	22	3	5	4	3	7
Epilepsy.....	488	46	61	21	163	197
Inflammatory diseases of eye	10	0	1	1	1	7
Cataract.....	1	1	0	0	0	0
Glaucoma.....	1	0	0	0	1	0
Otitis media & mastoiditis...	69	15	7	22	9	16
All other diseases of the C.N.S. & sense organs.....	1252	171	164	192	247	478
Rheumatic fever without men- tion of heart involvement	33	2	8	6	4	13
Rheumatic fever with heart involvement.....	92	15	8	14	18	37
Chorea.....	0	0	0	0	0	0
Chronic rheumatic heart disease.....	1667	292	227	317	255	576
Arteriosclerotic and degener- ative heart diseases.....	5208	974	717	857	776	1884
Ischemic disease of heart...	183	27	54	28	24	50

TABLE 27 - DEATHS FROM ALL CAUSES BY ATTENDANT: PHILIPPINES, 1968 (Continued...)

Cause	TOTAL Deaths	Medically Attended			Not Attend- ed	Not Stated
		Private Health M.D.	Health Officer	Hospital		
Other disease of the heart....	4193	696	659	351	949	1543
Hypertensive heart disease....	999	219	76	224	185	295
Other hypertensive disease....	3008	409	438	340	669	1072
General arteriosclerosis.....	923	107	81	158	176	400
Peripheral vascular disease....	5	1	0	1	0	3
Other diseases of arteries....	145	21	12	69	11	32
Other diseases of circula- tory system.....	993	104	187	151	122	422
Acute upper respiratory infections.....	197	20	21	9	48	99
Influenza.....	2310	221	304	53	801	931
Lobar pneumonia.....	2529	364	367	197	601	1000
Broncho-pneumonia.....	31055	4425	3851	2143	7215	12371
Primary atypical pneumonia....	114	18	10	42	12	32
Pneumonia, other and unspecified.....	6003	634	825	204	1757	2583
Acute bronchitis.....	5110	536	736	100	1460	2278
Bronchitis, chronic and unqualified.....	6368	558	925	94	2179	3112
Hypertrophy of tonsils and adenoids.....	0	0	0	0	0	0
Empyema and abscess of lung...	55	12	9	17	2	15
Pleurisy.....	60	8	7	9	6	30
All other respiratory diseases.....	1149	105	212	173	113	466
Diseases of teeth and supporting structures.....	49	4	9	6	7	23
Ulcer of stomach.....	3218	442	443	32	697	1308
Ulcer of duodenum.....	32	7	0	7	7	11
Gastritis and duodenitis.....	145	20	18	6	49	52
Appendicitis.....	437	41	49	58	118	171
Intestinal obstruction and hernia.....	1234	160	149	231	226	518
Gastro-enteritis and colitis...	14281	2362	1642	1280	3259	5738
Cirrhosis of liver.....	1216	186	158	253	194	425
Cholelithiasis and chole- cystitis.....	110	12	16	31	14	37
Other diseases of digestive system.....	2424	291	370	448	439	876
Acute nephritis.....	627	103	93	44	150	237
Chronic, other and unspe- cified nephritis.....	3312	399	505	245	914	1249
Infections of kidney.....	29	27	23	138	34	68



TABLE 27 - DEATHS FROM ALL CAUSES BY ATTENDANT: PHILIPPINES, 1968 (Continued...)

Cause	TOTAL Deaths	Medically Attended			Not Attend- ed	Not Stated
		Private M.D.	Health Officer	Hospital		
Calculi of urinary system....	77	12	6	26	15	18
Hyperplasia of prostate.....	25	4	5	7	4	8
Diseases of breast.....	9	2	1	1	3	2
Other diseases of genito- urinary system.....	255	37	33	46	50	89
Sepsis of pregnancy, child- birth & the puerperium.....	119	10	14	27	20	48
Toxemias of pregnancy and the puerperium.....	217	26	25	55	31	80
Hemorrhages of pregnancy and childbirth.....	1157	15	113	147	271	541
Abortions without mention of sepsis or toxemias.....	132	13	24	18	30	47
Abortion with sepsis.....	11	0	2	4	1	4
Delivery without mention of complications.....	36	2	4	3	9	18
Other complications of pregnancy, childbirth and the puerperium.....	307	27	23	46	52	114
Infections of the skin and subcutaneous tissue.....	392	27	49	45	111	160
Arthritis and spondylitis....	250	43	21	8	81	97
Muscular rheumatism and rheumatism unspecified....	222	24	44	4	62	88
Osteomyelitis & periostitis...	24	3	3	2	4	12
Ankylosis & acquired musculo- skeletal deformities.....	2	0	0	1	1	0
All other diseases of skin and musculoskeletal system.	267	35	32	32	70	98
Spina bifida & meningocele...	26	1	2	13	3	9
Congenital malformations of circulatory system.....	780	125	100	161	124	270
All other congenital mal- formations.....	838	84	70	159	193	332
Birth injuries.....	657	94	68	106	121	188
Postnatal asphyxia and atelectasis.....	3792	324	329	1357	687	1095
Pneumonia of newborn.....	3793	391	412	1144	759	1087
Diarrhea of newborn.....	514	88	43	150	64	169
Ophthalmia neonatorum.....	1	0	0	1	0	0

TABLE 27 - DEATHS FROM ALL CAUSES BY ATTENDANT: PHILIPPINES, 1961 (Continued...)

C a u s e	TOTAL Deaths	Medically Attended			Not Attend- ed	Not Stated
		Private M.D.	Health Officer	Hospital		
Other infections of newborn...	900	170	54	209	143	324
Hemolytic disease of newborn..	118	19	20	34	15	30
Hemorrhagic disease of newborn.....	177	21	26	43	26	56
Nutritional maladjustment.....	1470	123	217	47	483	600
Ill-defined diseases pecu- liar to early infancy.....	7500	450	1187	267	2392	3204
Immaturity.....	5 81	525	868	768	1288	2432
Senility without mention of psychosis.....	12256	1180	2741	133	7071	7121
Acute toxic febrile condi- tion with hemorrhage (H-fever).....	115	34	8	46	4	23
Railway accidents.....	53	3	16	2	8	24
Motor vehicle accidents.....	934	65	100	307	125	329
Water transport accidents.....	29	3	0	2	11	13
Aircraft accidents.....	7	0	0	1	0	6
Accidental poisoning.....	372	59	62	55	64	132
Accidental falls.....	1244	97	224	177	250	496
Accident caused by machinery..	11	0	0	1	1	9
Accident caused by fire, and explosion of combustible material.....	235	18	31	24	61	101
Accident caused by hot sub- stance, corrosive liquid, steam & radiation.....	331	27	19	75	62	148
Accident caused by firearm....	150	5	25	13	51	56
Accidental drowning and submersion.....	1811	82	252	79	547	851
All other accidental causes...	2923	202	414	330	421	1556
Suicide and self-inflicted injury.....	275	12	38	37	78	110
Homicide and injury purpose- ly inflicted by other persons.....	4876	195	768	772	939	2196
Injury resulting from operations of war.....	18	0	2	6	4	6

TABLE 28 - NUMBER AND PERCENTAGE DISTRIBUTION OF DEATHS FROM ALL CAUSES BY 17 GROUP CAUSES\* : PHILIPPINES, 1968

Group Cause		Number	% of Total Deaths
Deaths From All Causes.....		253041	100.0
1.	Infective and Parasitic Diseases.....(001 - 138)	44351	17.5
2.	Neoplasms.....(140 - 239)	9160	3.6
3.	Allergic, Endocrine System, Metabolic, and Nutritional Diseases.....(240 - 289)	15024	5.9
4.	Diseases of the Blood & Blood Forming Organs.....(290 - 299)	1267	0.5
5.	Mental, Psychoneurotic, and Personality Disorders.....(300 - 326)	354	0.1
6.	Diseases of the Nervous System and Sense Organs.....(330 - 398)	11057	4.4
7.	Diseases of the Circulatory System.....(400 - 468)	17441	6.9
8.	Diseases of the Respiratory System.....(470 - 527)	55400	21.8
9.	Diseases of the Digestive System.....(530 - 587)	23196	9.1
10.	Diseases of the Genito-Urinary System....(590 - 637)	4598	1.8
11.	Deliveries and Complications of Pregnancy, Childbirth and the Puerperium.....(640 - 689)	1979	0.8
12.	Diseases of the Skin and Cellular Tissue. (690 - 716)	613	0.3
13.	Diseases of the Bones and Organs of Movements.....(720 - 749)	544	0.2
14.	Congenital Malformation.....(750 - 759)	1646	0.6
15.	Certain Diseases of Early Infancy.....(760 - 776)	24003	9.8
16.	Symptom, Senility & Ill Defined Conditions.....(780 - 795)	29125	11.5
17.	Accidents, Poisoning, and Violence.....(E800 - E999)	13263	5.2

\* According to the International Classification of Deaths

TABLE 29 - NUMBER AND PERCENTAGE DISTRIBUTION OF DEATHS BY ATTENDANT FOR THE  
PHILIPPINE HEALTH REGION, 1958

Place	Total Deaths	Private M. D.	Health Officer	Hospi- tal	Not At- tended	Not Stated
<u>PHILIPPINES</u>						
Number.....	253841	30793	35544	25085	61219	101200
%.....	100.0	12.1	14.0	9.9	24.1	39.9
<u>Region 1</u>						
Number.....	26597	3258	3092	1660	7229	9858
%.....	100.0	12.2	14.6	6.3	29.8	37.1
<u>Region 2</u>						
Number.....	12291	1312	1920	316	2293	6450
%.....	100.0	10.7	15.6	2.6	18.6	52.5
<u>Region 3</u>						
Number.....	86968	15516	14176	15282	14252	27742
%.....	100.0	17.8	16.3	17.6	16.4	31.9
<u>Region 4</u>						
Number.....	22795	2304	4257	817	5042	10375
%.....	100.0	10.1	18.7	3.6	22.1	45.5
<u>Region 5</u>						
Number.....	24440	2255	3979	1832	6381	9993
%.....	100.0	9.2	16.3	7.5	26.1	40.9
<u>Region 6</u>						
Number.....	44278	2691	3849	3469	17208	17061
%.....	100.0	6.1	8.7	7.8	38.9	38.5
<u>Region 7</u>						
Number.....	13661	1249	1177	747	4233	6255
%.....	100.0	9.1	8.6	5.5	31.0	45.8
<u>Region 8</u>						
Number.....	22811	2206	2294	962	3881	13466
%.....	100.0	9.7	10.0	4.2	17.1	59.0

DEATHS FROM ALL CAUSES BY ATTENDANCE:  
PHILIPPINES

1968

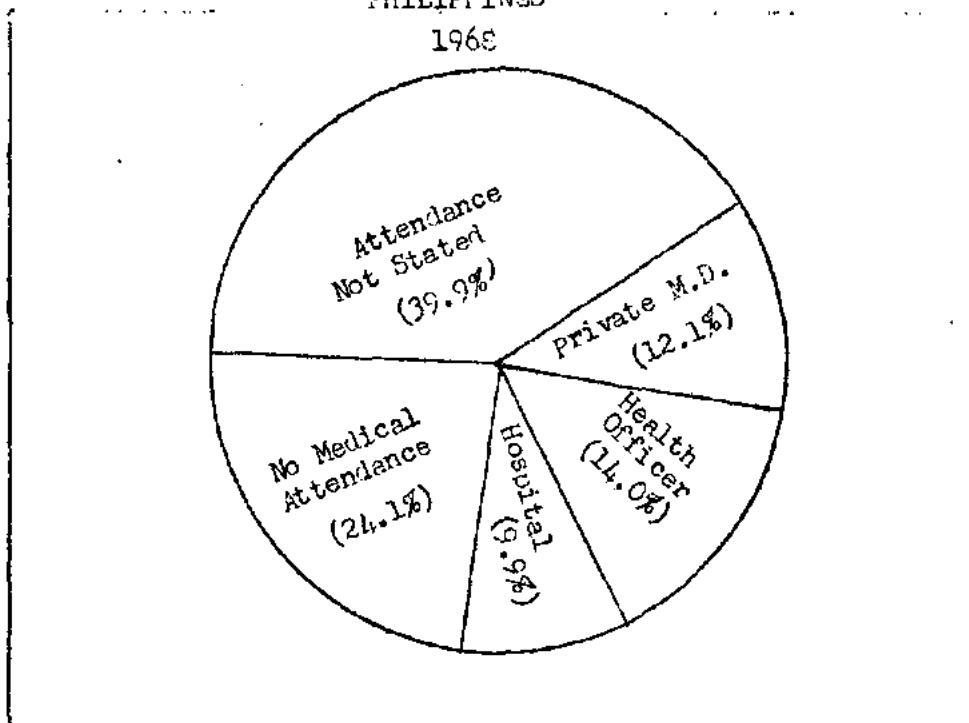

Figure 36

TOTAL DEATHS BY MAIN CAUSE  
PHILIPPINES  
1968

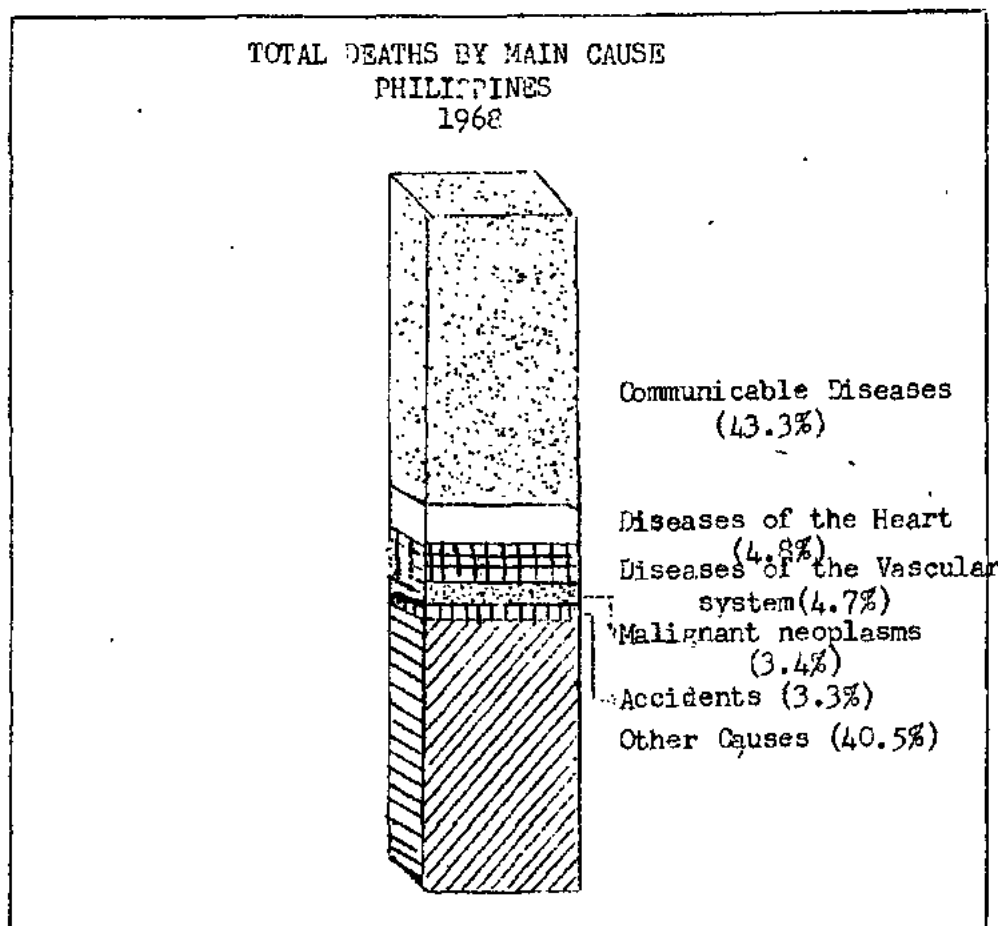

Figure 37

TABLE 30 - NUMBER OF DEATHS AND DEATH RATES (per 100,000 population) FROM COMMUNICABLE DISEASES, MALIGNANT NEOPLASMS AND DISEASES OF THE HEART: PHILIPPINES, 1920 - 1968

Y E A R	COMMUNICABLE DISEASES		MALIGNANT NEOPLASMS		DISEASES OF THE HEART	
	Number	Rate	Number	Rate	Number	Rate
1968.....	110,024	306.6	8,712	24.7	12,347	34.4
1967.....	104,149	300.5	8,229	23.7	11,739	33.9
1966.....	110,046	320.7	7,382	22.1	10,514	31.4
1965.....	107,043	330.9	7,106	22.2	10,854	33.6
1964.....	95,308	304.8	6,658	21.3	8,930	28.6
1963.....	105,979	350.5	6,198	20.5	8,769	29.0
1962.....	96,715	330.6	6,347	21.7	8,209	28.1
1961.....	111,273	393.0	5,392	19.0	8,112	28.6
1960.....	112,075	408.9	4,982	18.2	7,570	27.6
1959.....	106,814	396.7	4,026	15.0	7,758	28.8
1958.....	119,451	457.7	4,100	15.7	7,887	30.2
1957.....	135,829	537.0	3,582	14.2	7,797	30.8
1956.....	120,223	490.4	3,528	14.4	8,423	34.7
1955.....	115,284	485.5	2,786	11.7	5,559	23.4
1954.....	122,671	532.8	2,550	11.1	4,942	21.5
1953.....	140,241	628.4	2,404	10.8	4,769	21.3
1952.....	133,308	644.1	2,201	10.2	4,430	20.5
1951.....	137,830	657.5	1,985	9.5	4,282	20.4
1950.....	130,849	644.1	1,748	8.6	3,808	18.7
1949.....	135,883	690.1	1,725	8.8	3,750	19.0
1948.....	141,785	740.6	1,585	8.3	3,873	20.2
1947.....	136,036	724.1	1,397	7.4	3,440	18.3
1946.....	168,452	913.8	*	-	*	-
1945-1941.....	*	-	*	-	*	-
1940.....	156,391	950.1	1,650	10.0	4,096	24.9
1939.....	*	-	*	-	*	-
1938.....	152,098	961.8	1,495	6.6	3,182	20.1
1937.....	150,549	974.8	1,595	10.3	3,197	20.7
1936.....	139,101	922.2	1,485	9.8	2,778	18.4
1935.....	150,358	102.7	1,486	10.1	2,889	19.6
1934.....	143,251	995.7	1,406	9.8	2,545	17.7
1933.....	137,608	979.3	1,287	9.2	2,319	16.5
1932.....	126,834	924.3	1,319	9.6	2,226	16.2
1931.....	149,023	1111.7	1,170	8.7	2,079	15.5
1930.....	156,777	1195.8	1,262	9.6	2,188	16.7
1929.....	*	-	-	-	*	-
1928.....	130,879	1047.2	1,261	10.1	1,846	14.8
1927.....	135,569	1110.1	1,133	9.3	1,725	14.1
1926.....	148,582	1245.0	1,093	9.2	1,708	14.3
1925.....	123,381	1057.7	887	7.6	1,404	12.0
1924.....	136,729	1198.9	902	7.9	1,601	14.0
1923.....	153,538	1376.7	977	8.8	1,342	12.6
1922.....	*	-	855	7.8	*	-
1921.....	*	-	783	7.3	*	-
1920.....	*	-	842	8.1	*	-

\* No data available

TABLE 31 - DEATH RATES (per 1000 population): PHILIPPINES AND EACH HEALTH REGION, PROVINCE AND CITY, 1958 - 1963

PLACE	1968	1967	1966	1965	1964	1963	1962	1961	1960	1959
<b>PHILIPPINES</b>	<u>7.1</u>	<u>7.0</u>	<u>7.2</u>	<u>7.5</u>	<u>6.9</u>	<u>7.1</u>	<u>7.3</u>	<u>7.5</u>	<u>7.6</u>	<u>7.3</u>
<b>REGION 1</b>	<u>7.8</u>	<u>7.5</u>	<u>7.6</u>	<u>8.1</u>	<u>8.0</u>	<u>7.4</u>	<u>8.0</u>	<u>8.6</u>	<u>8.5</u>	<u>8.1</u>
ABRA.....	6.1	5.7	7.9	7.9	8.3	7.9	7.5	6.8	7.4	7.5
BENGUET.....	8.6	*	*	*	*	*	*	*	*	*
IFUOAO.....	1.3	*	*	*	*	*	*	*	*	*
ILOCOS NORTE.....	8.2	8.4	10.5	9.2	8.8	9.4	9.4	9.8	8.9	9.2
ILOCOS SUR.....	7.5	6.8	7.5	8.2	8.0	7.2	8.6	8.7	8.6	8.5
KALINGA-APAYAO.....	1.0	*	*	*	*	*	*	*	*	*
LA UNION.....	8.2	8.4	8.5	9.0	9.3	7.9	8.9	9.9	9.6	8.7
MT. PROVINCE.....	14.5	2.5	2.6	3.2	3.5	3.7	3.3	3.8	3.5	3.7
PANGASINAN.....	8.4	8.1	7.6	8.8	8.4	7.9	8.8	9.8	9.8	9.2
BAGUIO CITY.....	10.7	10.9	9.8	8.8	9.4	9.6	10.1	8.6	8.1	8.2
DAGUPAN CITY.....	14.4	12.6	18.9	13.9	15.3	12.6	14.4	16.2	15.8	14.9
LAOAG CITY.....	12.9	13.4	*	*	*	*	*	*	*	*
SAN CARLOS CITY.....	8.7	10.1	*	*	*	*	*	*	*	*
<b>REGION 2</b>	<u>9.0</u>	<u>10.0</u>	<u>10.9</u>	<u>10.2</u>	<u>8.6</u>	<u>9.2</u>	<u>10.3</u>	<u>10.7</u>	<u>11.0</u>	<u>10.5</u>
CAGAYAN.....	9.9	9.7	11.0	11.3	9.1	10.4	11.6	12.1	11.8	11.7
ISABELA.....	8.9	10.7	11.1	9.4	8.4	9.2	9.6	10.2	10.9	10.1
NUEVA VIZCAYA.....	6.8	8.3	9.9	9.2	7.7	5.4	8.6	8.1	8.4	8.2
<b>REGION 3</b>	<u>6.3</u>	<u>8.0</u>	<u>7.8</u>	<u>8.2</u>	<u>7.4</u>	<u>7.6</u>	<u>7.5</u>	<u>7.5</u>	<u>8.0</u>	<u>7.5</u>
BATAAN.....	7.4	7.5	6.8	7.4	6.1	7.8	7.9	7.5	8.7	7.9
BATANES.....	5.1	7.1	9.8	11.9	7.9	12.1	10.6	9.2	8.2	6.4
BATANGAS.....	7.1	7.0	7.5	7.6	6.9	8.0	7.5	8.5	8.4	7.9
BULACAN.....	7.1	7.5	7.6	8.2	6.3	7.3	7.6	5.4	8.2	7.7
CAVITE.....	6.4	5.7	6.5	7.1	5.8	7.5	8.5	7.0	8.9	7.2
LAGUNA.....	7.7	7.0	8.6	9.5	6.8	8.4	8.5	8.3	7.4	7.5
MARINDUQUE.....	9.1	7.1	7.5	7.8	7.1	11.0	10.3	6.7	11.1	10.1
MINDORO OCC.....	6.5	5.2	6.2	6.0	4.0	5.1	4.8	5.5	5.6	6.3
MINDORO OR.....	8.4	7.8	8.7	8.7	8.7	9.2	8.6	9.1	8.6	8.5
NUEVA ECIJA.....	7.0	7.3	7.6	7.9	5.9	6.6	6.2	6.6	7.1	7.4
PALAWAN.....	3.9	4.6	4.5	5.8	2.7	3.3	3.6	2.8	2.3	2.6
PAMPANGA.....	5.4	5.7	4.1	4.8	4.4	5.4	6.2	6.2	6.8	6.7
QUEZON.....	9.0	8.1	9.2	9.8	9.3	8.2	8.1	8.4	7.8	8.6
RIZAL.....	7.3	7.0	6.6	6.5	6.5	5.9	6.0	7.6	7.9	5.7
ROMBLON.....	6.9	6.8	6.4	8.1	6.3	7.4	6.6	6.3	7.7	-
TARLAC.....	7.2	8.0	7.6	8.3	8.3	7.1	7.9	8.6	8.8	7.6
ZAMBALES.....	5.5	5.6	5.9	6.3	6.7	6.2	6.4	6.8	6.4	-
ANGELES CITY.....	9.6	8.3	5.2	9.2	8.2	-	-	-	-	-
CABANATUAN CITY.....	11.1	13.2	9.9	9.7	11.2	12.0	11.8	12.3	11.8	12.3
CALOOCAN CITY.....	8.6	9.5	8.0	11.1	9.4	9.2	7.4	-	-	-
CAVITE CITY.....	7.3	6.5	8.3	6.8	6.5	7.2	6.4	7.4	8.4	7.5

DEATH RATES: SELECTED CAUSES  
 COMMUNICABLE DISEASES, MALIGNANT NEOPLASMS, DISEASES OF THE HEART  
 PHILIPPINES  
 1920 - 1963

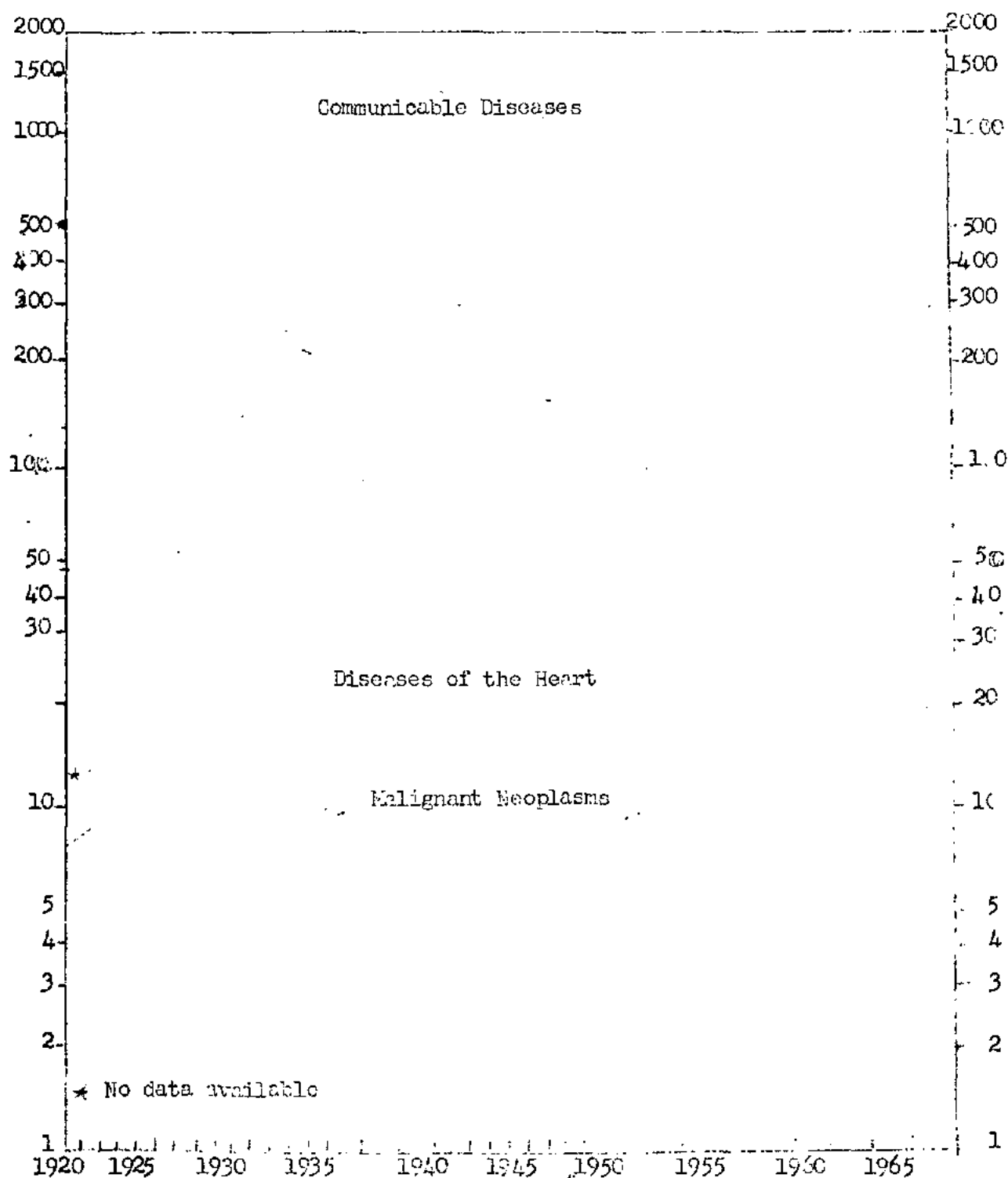

Figure 30





TABLE 31 - DEATH RATES (per 1000 population): PHILIPPINES AND EACH HEALTH REGION,  
PROVINCE AND CITY, 1959 - 1968 (Continued...)

PLACE	1968	1967	1966	1965	1964	1963	1962	1961	1960	1959
BAIS CITY.....	3.3	*	*	*	*	*	*	*	*	*
CALBAYOG CITY.....	7.4	5.3	6.4	7.0	6.4	7.8	8.8	8.2	8.2	7.7
CANLAON CITY.....	6.1	2.9	3.0	1.9	2.3	3.3	*	*	*	*
CEBU CITY.....	12.1	12.5	13.5	13.9	13.3	12.8	12.8	12.2	12.4	10.8
DANAO CITY.....	10.1	10.5	11.4	12.6	10.2	8.6	9.1	*	*	*
DUMAGUETE CITY.....	8.3	8.5	9.8	11.1	8.0	7.9	5.4	9.2	9.0	8.0
LAPU LAPU CITY.....	10.5	11.2	11.4	13.2	13.3	6.8	*	*	*	*
ORMOC CITY.....	9.8	9.2	11.0	11.8	10.7	12.6	11.7	14.2	14.4	11.5
TACLOBAN CITY.....	14.2	18.8	20.4	22.6	14.3	16.8	17.1	21.4	23.7	20.2
TAGBILARAN CITY....	13.8	11.2	*	*	*	*	*	*	*	*
TOLEDO CITY.....	5.1	4.7	7.0	6.5	6.8	6.7	6.7	*	*	*
REGION 7	4.6	3.8	4.0	4.1	3.8	4.4	4.7	4.0	3.9	3.7
LANAO DEL NORTE....	3.6	2.9	2.8	3.6	4.7	5.0	5.5	4.1	4.1	***
LANAO DEL SUR.....	2.0	10.8	1.0	0.6	0.8	1/0	0.8	-	-	-
MISAMIS OCC.....	7.9	7.0	8.3	8.8	8.9	9.5	9.3	9.1	9.6	8.8
SULU.....	3.4	2.6	1.2	1.9	1.9	1.5	2.1	1.3	1.2	1.3
ZAMBOANGA DEL N....	5.6	4.4	5.2	5.0	5.4	5.3	4.9	4.9	5.2	5.3
ZAMBOANGA DEL S....	4.4	3.9	4.4	4.7	3.0	5.2	6.0	4.7	4.2	4.2
BASILAN CITY.....	1.7	1.9	2.0	1.5	2.2	2.2	2.4	2.0	2.1	2.7
DAPITAN CITY.....	6.8	7.6	8.3	9.8	7.1	*	*	*	*	*
ILIGAN CITY.....	10.7	9.9	11.2	8.8	9.8	9.4	8.9	8.8	8.2	7.3
MARAWI CITY.....	4.2	2.9	3.1	0.5	1.2	1.0	2.0	3.4	2.4	0.8
OZAMIZ CITY.....	9.9	7.8	9.2	11.5	7.8	10.5	12.1	10.3	9.9	8.6
TANGUB CITY.....	4.9	*	*	*	*	*	*	*	*	*
ZAMBOANGA CITY.....	8.0	7.0	7.4	6.3	5.7	7.0	6.8	6.8	7.1	6.9
REGION 8	5.5	5.4	5.6	5.8	5.4	5.4	5.3	5.5	5.4	5.1
AGUSAN.....	5.7	6.2	6.8	6.7	5.8	5.7	6.0	5.8	5.8	5.8
BUKIDNON.....	3.1	3.4	4.0	3.5	4.0	4.5	3.6	3.3	2.9	4.1
CALIGUIN.....	1.2									
NORTH COTABATO.....	3.7	2.9	3.6	3.7	2.6	2.5	2.8	2.5	2.2	1.7
SOUTH COTABATO.....										
DAVAO DEL NORTE....										
DAVAO ORIENTAL.....	4.2	4.8	4.5	4.7	4.4	4.1	4.0	4.8	5.3	5.8
DAVAO DEL SUR.....										
MISAMIS ORIENTAL...	9.4	8.3	9.6	10.3	7.4	9.8	9.6	11.7	11.2	8.3
SURIGAO DEL NORTE..	6.0	7.5	6.7	7.5	7.8	7.7	10.0	7.5	8.5	7.9
SURIGAO DEL SUR....	9.3	11.1	9.2	10.2	9.7	9.6	7.3	8.2	***	***
BUTUAN CITY.....	16.0	10.3	13.2	14.2	12.1	12.3	10.2	10.9	10.8	11.4
CAGAYAN DE ORO.....	7.0	7.9	9.3	9.2	9.4	9.2	9.8	8.2	9.2	9.4
COTABATO CITY.....	6.1	6.5	6.6	6.6	4.3	6.4	5.2	6.9	5.8	*
DAVAO CITY.....	8.1	6.0	4.4	5.1	9.5	7.6	6.8	7.8	7.6	8.0
GENERAL SANTOS.....	2.8	*	*	*	*	*	*	*	*	*
GINGOOG CITY.....	8.2	9.9	9.1	9.2	8.2	10.3	7.8	9.0	*	*

\* Not yet created as a province and city.

\*\* The province of Lanao was divided into Lanao del Norte &amp; Lanao del Sur since 1959.

\*\*\* The province of Surigao was divided into Surigao del Norte and Surigao del Sur since 1961.

TABLE 32 -MORTALITY FROM 10 LEADING CAUSES OF DEATH: PHILIPPINES, 1948,  
1958 AND 1968

(Rates per 100,000 estimated midyear population)

1968			1958		
Cause	Number	Rate	Cause	Number	Rate
Pneumonias.....	43444	122.9	Pneumonias.....	30107	115.4
Respiratory Tuberculosis	28097	79.5	Respiratory Tuberculosis	22999	88.1
Gastro-enteritis and Colitis.....	14795	41.9	Gastro-enteritis and Colitis.....	19832	76.0
Diseases of the Heart...	12347	34.4	Beriberi.....	17419	66.7
Bronchitis.....	11978	33.9	Bronchitis.....	16894	64.7
Diseases of the Vas- cular System.....	11948	33.8	Diseases of the Heart...	7887	30.2
Malignant Neoplasms.....	8712	24.7	Accidents.....	4672	17.9
Accident.....	8100	22.9	Malignant Neoplasms.....	4100	15.7
Beriberi.....	7982	22.6	Influenza.....	2336	9.0
Nephritis and Nephrosis.	3939	11.1	Malaria.....	2253	8.6

TABLE 32 MORTALITY FROM 10 LEADING CAUSES OF DEATH: PHILIPPINES, 1948,  
1958 AND 1968 (Continued...)

1948		
Cause	Number	Rate
Respiratory Tuberculosis	31094	162.4
Bronchitis.....	20019	104.6
Bronchopneumonia.....	19200	100.3
Beriberi Infant.....	18635	97.3
Gastro-enteritis and Colitis.....	13630	71.5
Malaria.....	10551	55.2
Beriberi Adults.....	8151	42.6
Pneumonias.....	7552	39.4
Influenza.....	6408	33.5
Diseases of the Heart...	3873	20.2

TABLE 33 - DEATHS UNDER 1 YEAR, INFANT MORTALITY RATES (per 1000 live births)  
AND PERCENTAGE DISTRIBUTION BY AGE: PHILIPPINES, 5-YEAR AVERAGE  
(1963-1967) AND 1968

A G E	5-YEAR AVERAGE (1962-1967)				1 9 6 8			
	Number	Rate per 1000 l.b.	% of neo- natal deaths	% of infant deaths	Number	Rate per 1000 l.b.	% of neo natal deaths	% of infant deaths
UNDER 1 YE R...	57975	65.5		100.0	62994	65.5		100.0
Under 28 days..	27512	31.1	100.0	47.5	30917	32.1	100.0	49.1
Under 1 day...	7214	8.2	26.2	12.4	8410	8.8	27.2	13.4
1 day.....	2310	3.2	10.2	4.9	3509	3.6	11.3	5.6
2 days.....	2034	2.3	7.4	3.5	2415	2.9	7.8	3.8
3 days.....	1971	2.2	7.2	3.4	2305	2.4	7.5	3.7
4 days.....	1555	1.8	5.6	2.7	1506	1.6	4.9	2.4
5 days.....	1574	1.8	5.7	2.7	1707	1.8	5.5	2.7
6 days.....	1617	1.8	5.9	2.8	1684	1.8	5.4	2.7
7-13 days.....	5250	5.9	19.1	9.1	5684	5.9	18.4	9.0
14-20 days....	2334	2.6	8.5	4.0	2403	2.5	7.8	3.8
21-27 days....	1153	1.3	4.2	2.0	1286	1.3	4.2	2.0
28 Days to Under 1 year...	30463	34.4		52.5	32077	33.4		50.9
28-59 days....	4624	5.2		8.0	4695	4.9		7.5
2 months.....	3100	3.5		5.3	3270	3.4		5.2
3 months.....	2751	3.1		4.7	2907	3.0		4.6
4 months.....	2325	2.6		4.0	2577	2.7		4.1
5 months.....	2429	2.7		4.2	2469	2.6		3.9
6 months.....	2654	3.0		4.6	2881	3.0		4.6
7 months.....	2454	2.8		4.2	2862	3.0		4.5
8 months.....	3116	3.5		5.4	2909	3.1		4.7
9 months.....	2534	2.9		4.3	2955	3.1		4.7
10 months.....	2356	2.7		4.1	2177	2.3		3.5
11 months.....	2120	2.4		3.7	2287	2.4		3.6

THE (10) LEADING CAUSES OF DEATH  
PHILIPPINES  
1948, 1958 & 1968

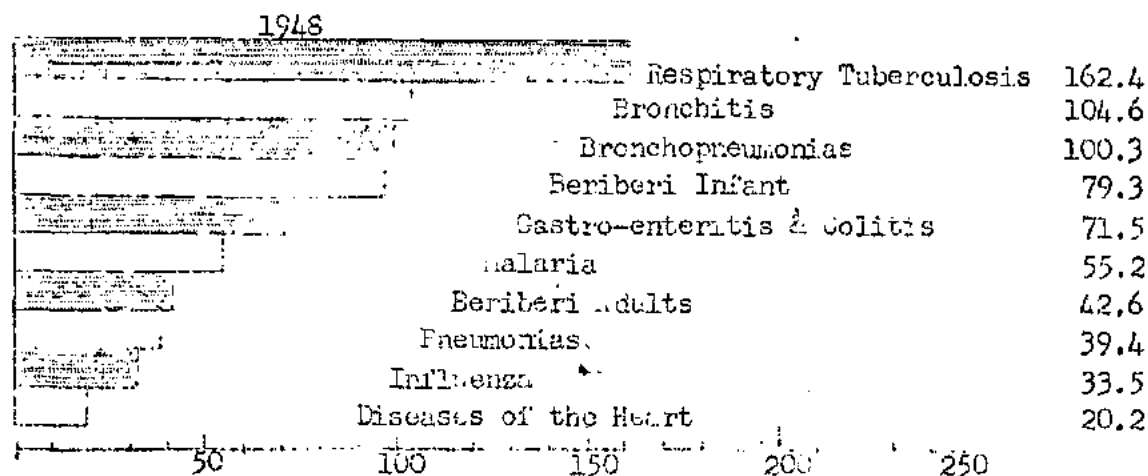
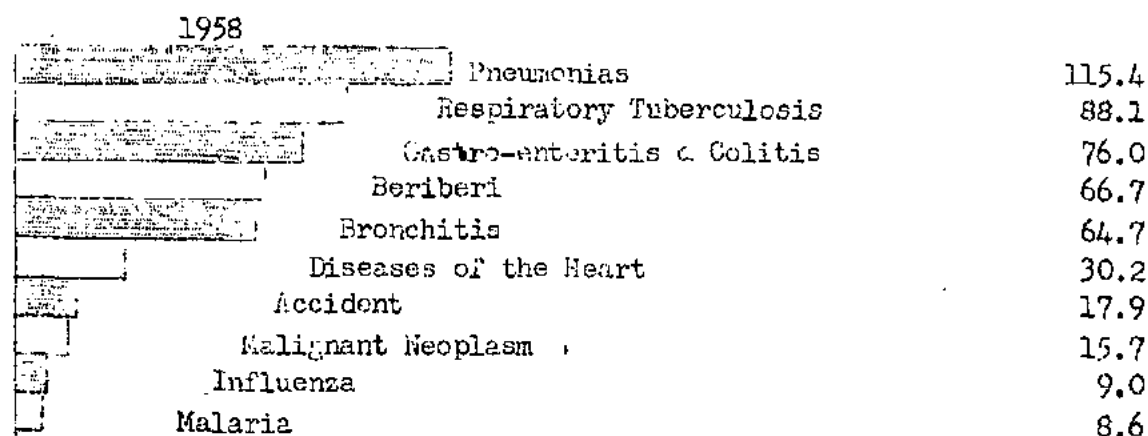
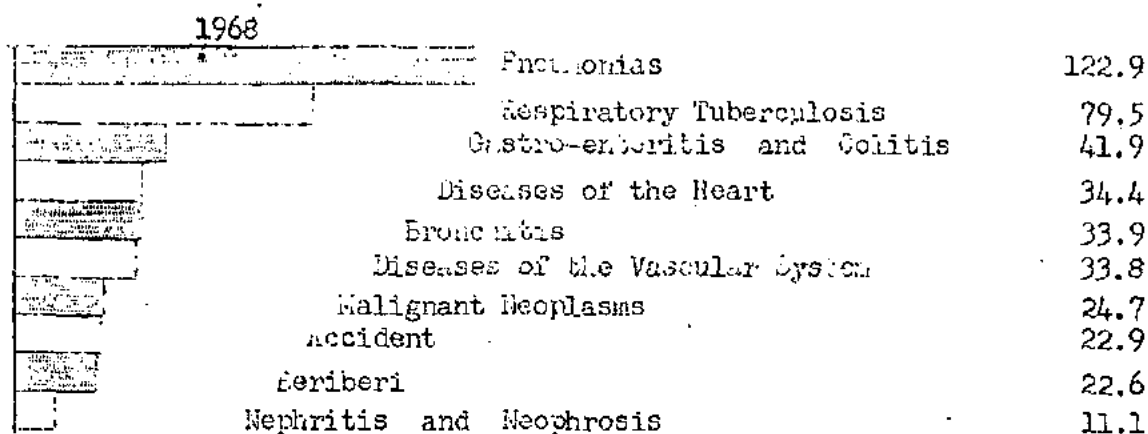

No. of Deaths per 100,000 Population

Figure 29

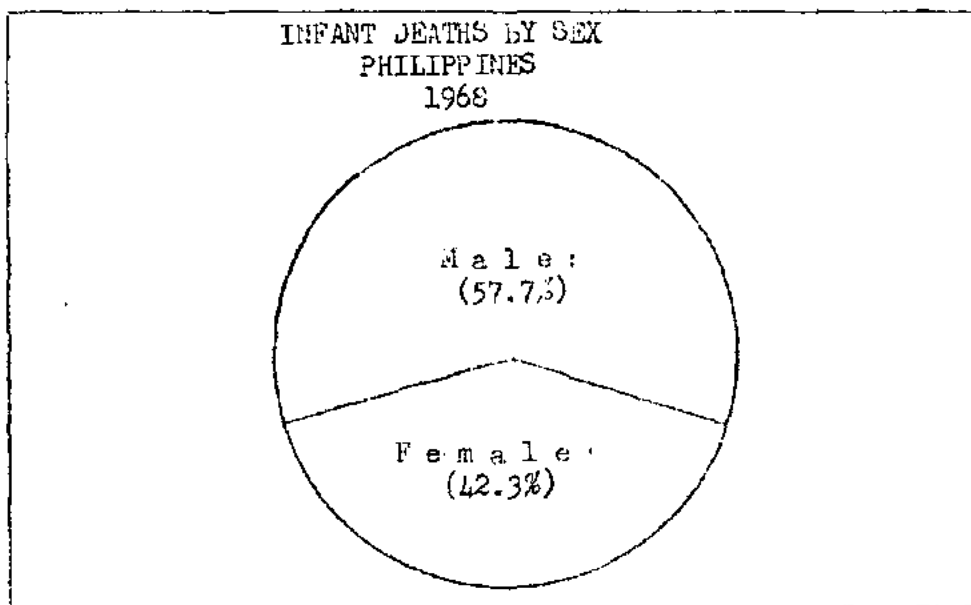

Figure 40

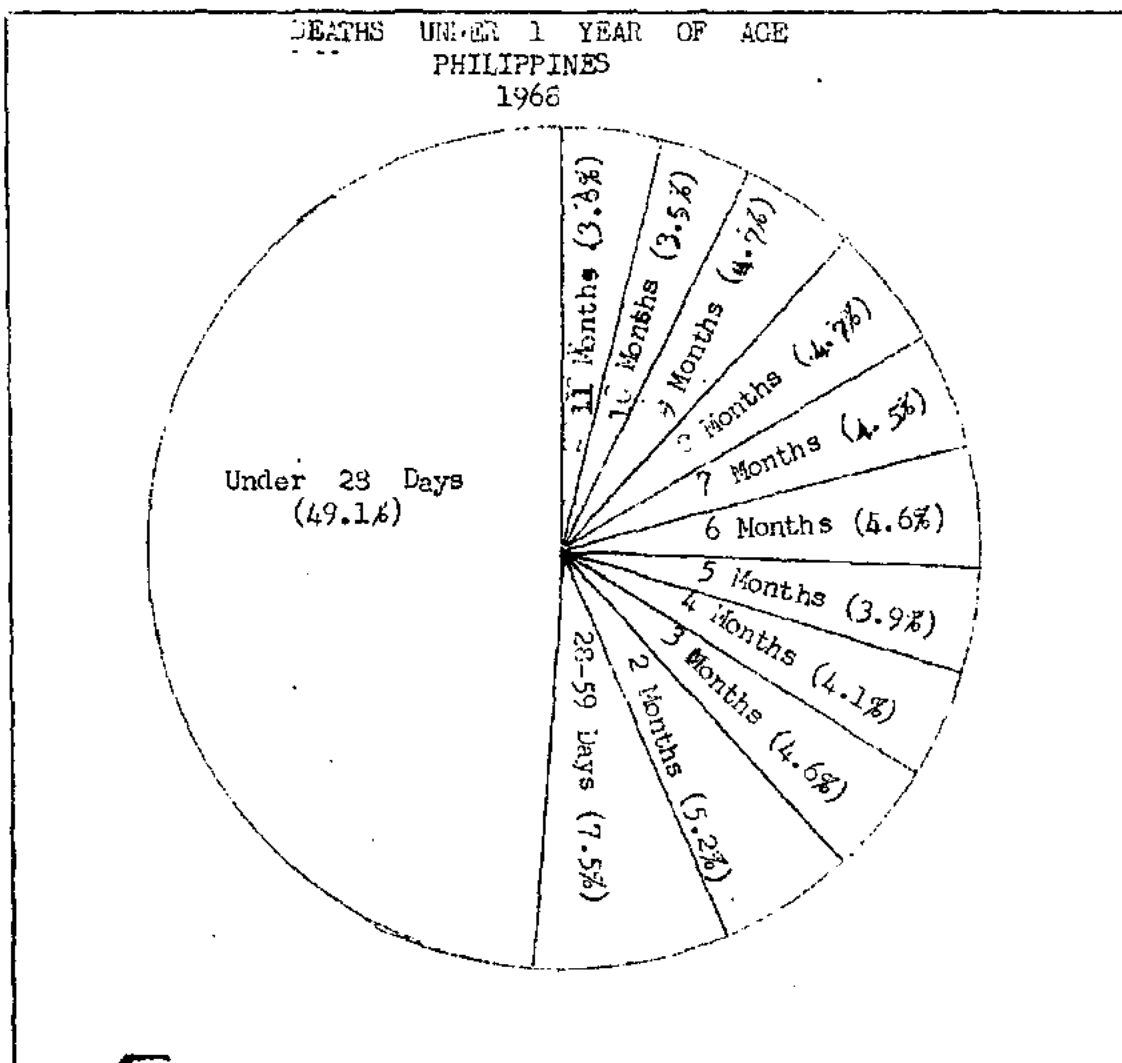

Figure 41

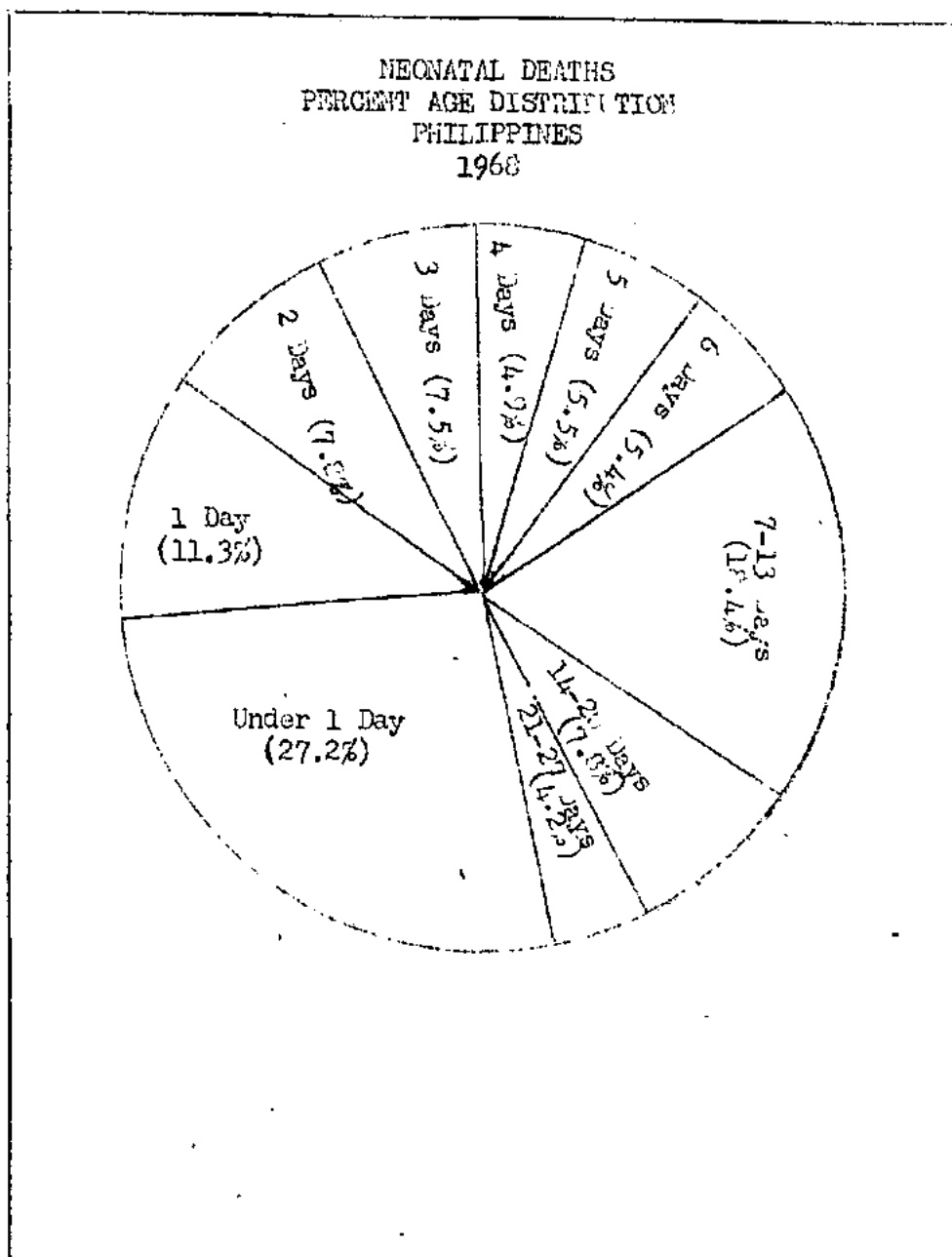

Figure 42

TABLE 34 - DEATHS UNDER 1 YEAR BY AGE AND SEX: PHILIPPINES AND EACH HEALTH REGION, 1968

A G E	PHILIPPINES		REGION 1		REGION 2		REGION 3	
	Male	Female	Male	Female	Male	Female	Male	Female
<u>UNDER 1 YEAR</u>	36350	26644	3328	2539	1830	1422	13928	9961
Under 28 days.....	18166	12751	1890	1363	946	730	7957	5497
Under 1 day.....	4082	3536	421	324	224	187	2652	1906
1 day.....	2124	1385	303	208	133	72	823	493
2 days.....	1451	964	156	104	70	63	696	429
3 days.....	1371	934	151	102	78	70	566	393
4 days.....	890	616	101	70	38	37	406	259
5 days.....	1024	683	131	74	85	47	379	264
6 days.....	1023	661	99	89	55	47	358	241
7-13 days.....	3232	2452	336	279	175	133	1211	880
14-20 days.....	1395	1008	123	82	56	50	558	408
21-27 days.....	774	512	69	31	32	24	308	224
28 days to								
Under 1 Year.....	18184	13893	1438	1176	884	692	5971	4464
28-59 days.....	2865	1830	306	203	227	126	1060	606
2 months.....	1902	1376	178	147	136	89	667	472
3 months.....	1615	1292	148	134	79	71	536	377
4 months.....	1452	1125	94	99	57	52	483	351
5 months.....	1360	1089	105	79	51	42	468	374
6 months.....	1669	1212	111	100	59	56	519	374
7 months.....	1591	1271	118	95	65	61	484	403
8 months.....	1646	1343	132	90	62	60	501	428
9 months.....	1625	1330	93	88	64	63	461	409
10 months.....	1199	978	69	72	44	32	384	306
11 months.....	1240	1047	84	69	40	40	408	364



TABLE 34 - DEATHS UNDER 1 YEAR BY AGE AND SEX: PHILIPPINES AND EACH HEALTH REGION, 1968 (Continued...)

A G E	REGION 4		REGION 5		REGION 6		REGION 7		REGION 8	
	Male	Fe- male	Male	Fe- male	Male	Fe- male	Male	Fe- male	Male	Fe- male
UNDER 1 YEAR....	2689	2112	3158	2275	5604	4140	2029	1528	3784	2667
Under 28 Days...	1335	960	1342	954	2313	1562	840	602	1543	1083
Under 1 day...	356	239	266	178	476	353	186	120	301	229
1 Day.....	155	100	153	109	296	212	75	65	186	126
2 days.....	89	69	93	57	164	125	79	45	104	72
3 days.....	117	73	97	75	184	112	59	37	119	72
4 days.....	50	44	69	53	115	70	35	33	76	50
5 days.....	65	64	87	63	124	87	63	37	90	47
6 days.....	95	45	87	40	170	96	55	32	104	71
7-13 days.....	224	187	276	235	488	316	184	165	338	257
14-20 days....	104	94	153	99	185	122	75	51	141	102
21-27 days....	80	45	61	45	111	69	29	17	84	57
28 Days to Under 1 Year....	1354	1152	1816	1321	3291	2578	1189	926	2241	1584
28-59 days....	188	144	264	198	417	298	146	94	257	161
2 months.....	95	80	154	119	348	238	100	87	224	144
3 months.....	101	77	140	114	317	240	100	117	194	162
4 months.....	99	93	142	101	260	218	116	68	201	143
5 months.....	68	94	149	102	260	185	103	65	176	148
6 months.....	136	93	165	118	291	232	128	75	260	164
7 months.....	124	93	189	113	315	262	89	81	207	163
8 months.....	149	106	185	139	314	256	116	106	187	158
9 months.....	152	118	181	146	312	274	129	93	233	139
10 months.....	129	119	128	85	236	186	70	63	139	115
11 months.....	113	135	119	86	221	189	92	77	163	87

TABLE 35 - INFANT DEATH RATES (per 1000 live births) BY AGE AND SEX: PHILIPPINES AND EACH HEALTH REGION, 1968

A G E	PHILIPPINES		REGION 1		REGION 2		REGION 3	
	Male	Female	Male	Female	Male	Female	Male	Female
UNDER 1 YEAR	72.4	57.9	67.5	56.4	80.5	69.1	69.5	53.9
Under 28 days.....	36.2	27.7	30.3	30.2	41.6	35.5	39.7	29.0
Under 1 day.....	9.7	7.7	8.5	7.2	9.9	9.1	13.2	10.3
1 day.....	4.2	3.0	6.1	4.6	5.9	3.5	4.1	2.7
2 days.....	2.9	2.1	3.2	2.3	3.1	3.1	3.5	2.3
3 days.....	2.7	2.0	3.1	2.3	3.4	3.4	2.8	2.1
4 days.....	1.8	1.3	2.0	1.6	1.7	1.8	2.0	1.4
5 days.....	2.0	1.5	2.7	1.6	3.7	2.3	1.9	1.4
6 days.....	2.0	1.4	2.0	2.0	2.4	2.3	1.8	1.3
7 - 13 days.....	6.4	5.3	6.8	6.2	7.7	6.5	6.0	4.8
14 - 20 days.....	2.8	2.2	2.5	1.8	2.5	2.4	2.8	2.2
21 - 27 days.....	1.5	1.1	1.4	0.7	1.4	1.2	1.5	1.2
28 days to								
Under 1 Year.....	36.2	30.2	29.2	26.1	38.9	33.6	29.8	24.2
28 - 29 days.....	5.7	4.0	6.2	4.5	10.0	6.1	5.3	3.3
2 months.....	3.8	3.0	3.6	3.3	6.0	4.3	3.3	2.6
3 months.....	3.2	2.8	3.0	3.0	3.5	3.4	2.7	2.0
4 months.....	2.9	2.4	1.9	2.2	2.5	2.5	2.4	1.9
5 months.....	2.8	2.4	2.1	1.8	2.2	2.0	2.3	2.0
6 months.....	3.3	2.6	2.3	2.2	2.6	2.7	2.6	2.0
7 months.....	3.2	2.8	2.4	2.1	2.9	3.0	2.4	2.2
8 months.....	3.3	2.9	2.7	2.0	2.7	2.9	2.5	2.3
9 months.....	3.2	2.9	1.9	2.0	2.8	3.1	2.3	2.2
10 months.....	2.4	2.1	1.4	1.6	1.9	1.6	1.9	1.7
11 months.....	2.5	2.3	1.7	1.5	1.8	1.9	2.0	2.0

TABLE 35 - INFANT DEATH RATES (per 1000 live births) BY AGE AND SEX: PHILIPPINES AND EACH HEALTH REGION, 1960 (Continued...)

A G E	REGION 4		REGION 5		REGION 6		REGION 7		REGION 8	
	Male	Female	Male	Female	Male	Female	Male	Female	Male	Female
<u>UNDER 1 YEAR</u>	65.7	57.5	99.7	77.0	74.9	59.3	75.8	62.5	68.9	54.1
Under 28 days	32.6	26.1	42.4	32.3	30.9	22.4	31.4	24.6	28.1	22.0
Under 1 day	8.7	6.5	8.4	6.0	6.4	5.1	7.0	4.9	5.5	4.7
1 day.....	3.8	2.7	4.8	3.7	4.0	3.0	2.8	2.7	3.4	2.6
2 days.....	2.2	1.9	2.9	1.9	2.2	1.8	3.0	1.8	1.9	1.5
3 days.....	2.9	2.0	3.1	2.5	2.5	1.6	2.2	1.5	2.2	1.5
4 days.....	1.2	1.2	2.2	1.6	1.5	1.0	1.3	1.3	1.4	1.0
5 days.....	1.6	1.7	2.7	2.1	1.7	1.3	2.4	1.5	1.6	1.0
6 days.....	2.3	1.2	2.7	1.4	2.3	1.4	2.1	1.3	1.9	1.4
7-13 days..	5.5	5.1	8.7	8.0	6.5	4.5	6.9	6.7	6.2	5.2
14-20 days.	2.5	2.6	4.8	3.4	2.5	1.7	2.8	2.1	2.6	2.1
21-27 days.	2.0	1.2	1.9	1.5	1.5	1.0	1.1	1.0	1.5	1.2
28 Days to Under 1 Year.	33.1	31.3	57.3	44.7	44.0	36.9	44.4	37.9	40.8	32.2
28-59 days.	4.6	3.9	3.3	6.7	5.6	4.3	5.5	3.8	4.7	3.3
2 months...	2.3	2.2	4.9	4.0	4.7	3.4	3.7	3.6	4.1	2.9
3 months...	2.5	2.1	4.4	3.9	4.2	3.4	3.7	4.8	3.5	3.3
4 months...	2.4	2.5	4.5	3.4	3.5	3.1	4.3	2.8	3.7	3.0
5 months...	1.7	2.6	4.7	3.5	3.5	2.7	3.8	2.7	3.2	3.0
6 months...	3.3	2.5	5.2	4.0	3.9	3.3	4.8	3.1	4.7	3.3
7 months...	3.0	2.5	6.0	3.8	4.2	3.8	3.3	3.3	3.8	3.3
8 months...	3.6	2.9	5.8	4.7	4.2	3.7	4.3	4.3	3.4	3.2
9 months...	3.7	3.2	5.7	4.9	4.2	3.9	4.8	3.8	4.2	2.8
10 months..	3.2	3.2	4.0	2.9	3.2	2.7	2.6	2.6	2.5	2.3
11 months..	2.8	3.7	3.8	2.9	3.0	2.7	3.4	3.1	3.0	1.8

INFANT MORTALITY RATES  
PHILIPPINES & EACH HEALTH REGION  
1968

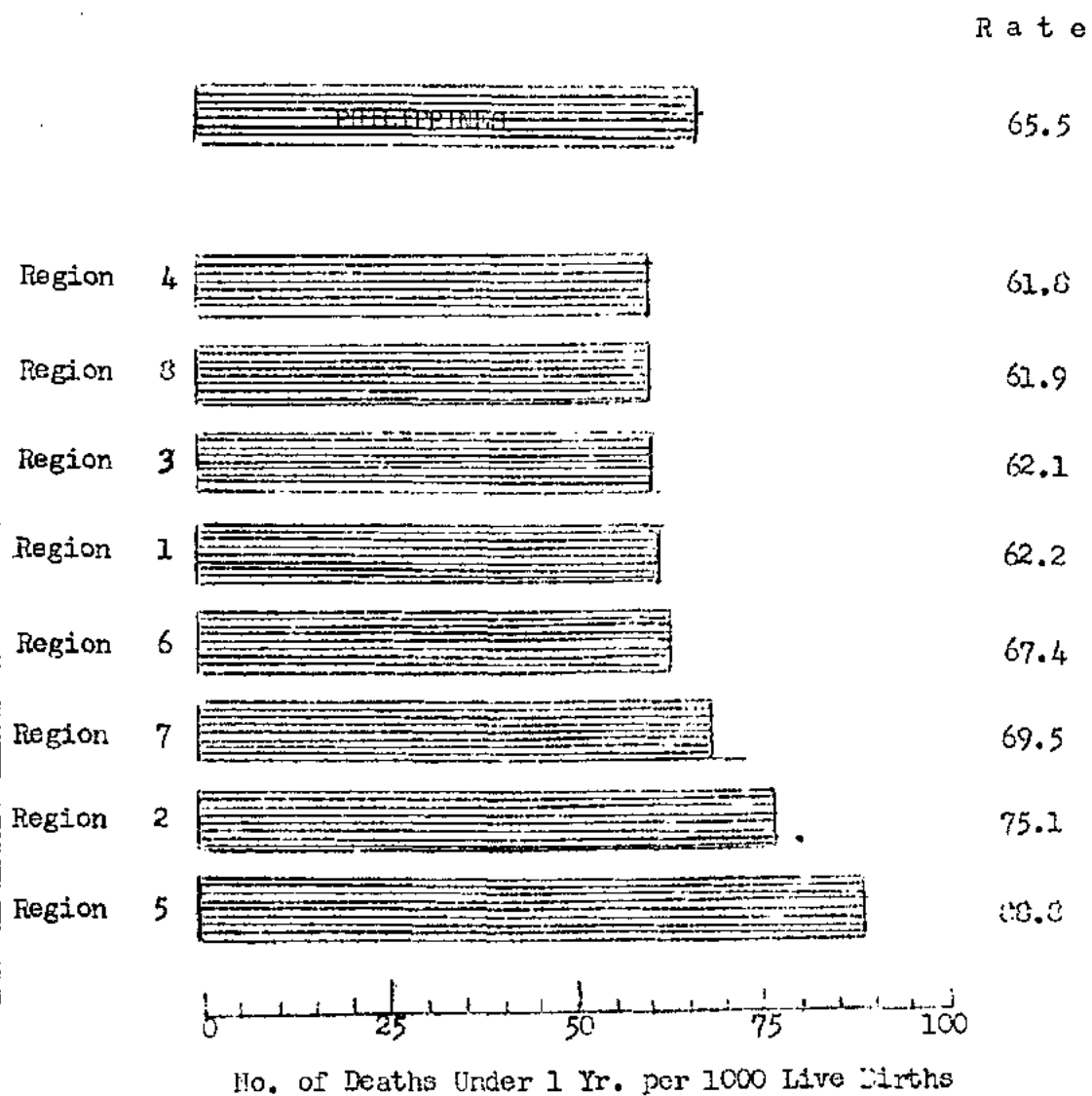

Figure 43

TABLE 36 - TEN (10) LEADING CAUSES OF DEATHS UNDER 1 YEAR: PHILIPPINES, 5-YEAR AVERAGE (1963-1967) AND 1968

C A U S E	5 YR. AVERAGE (1963-1967)			1 9 6 8		
	Number	Rate	% of Infant Deaths	Number	Rate	% of Infant Deaths
Pneumonias.....(490-493;763)	13678	15.5	23.4	16430	17.1	26.1
Ill-defined diseases peculiar to early infancy.....(773)	6780	7.7	11.7	7500	7.8	11.9
Immaturity.....(774-776)	4210	4.8	7.3	5891	6.1	9.3
Bronchitis.....(500-502)	5472	6.2	9.4	5418	5.6	8.6
Gastro-enteritis & Colitis (571-572;764)	5260	5.9	9.1	5322	5.5	8.4
Beriberi.....(200)	5922	6.7	10.2	4892	5.1	7.8
Postnatal Asphyxia and Atelectasis.....(762)	3612	4.1	6.2	3791	3.9	6.0
Tetanus.....(061)	2421	2.7	4.2	2516	2.6	4.0
Nutritional Maladjustment.(772)	1278	1.4	2.2	1470	1.5	2.3
Congenital malformation(750-759)	1217	1.4	2.1	1348	1.4	2.1

TABLE 37 - NUMBER AND PERCENTAGE DISTRIBUTION OF TEN (10) LEADING CAUSES OF DEATHS UNDER 1 YEAR BY ATTENDANT: PHILIPPINES, 1968

C A U S E	Medically Attended				Not Medi- cally Attended	Attend- dence Not Stated
	Total Attend- ed	Pri- vate M.D.	Health Offi- cer	Hos- pi- tal		
1. Pneumonias...(490-493;763)						
Number.....	6142	2498	1592	2052	4194	6094
%.....	37.4	40.7	25.9	33.4	25.5	37.1
2. Ill-defined Diseases pecu- liar to early infancy(773)						
Number.....	1904	450	1107	267	2392	3204
%.....	25.4	23.6	64.4	14.0	31.9	42.7
3. Immaturity.....(774-776)						
Number.....	2161	525	868	768	1288	2432
%.....	36.7	24.3	40.2	35.5	21.9	41.4
4. Bronchitis.....(500-503)						
Number.....	1379	485	809	85	1658	2381
%.....	25.4	35.1	58.7	6.2	30.6	43.9
5. Gastro-enteritis and colitis...(571-572;764)						
Number.....	2166	930	563	673	1154	2002
%.....	40.7	42.9	26.0	31.1	21.7	37.6
6. Beriberi.....(280)						
Number.....	1397	575	769	53	1448	2047
%.....	28.6	41.2	55.0	3.8	29.6	41.8
7. Postnatal Asphyxia and Atelectasis.....(762)						
Number.....	2010	324	329	1357	687	1094
%.....	53.0	16.1	16.4	67.5	18.1	28.9
8. Tetanus.....(661)						
Number.....	833	330	286	217	672	1011
%.....	33.1	39.6	34.3	26.1	26.7	40.2
9. Nutritional Maladjustment...(772)						
Number.....	387	123	217	47	483	600
%.....	26.3	31.8	56.1	12.1	32.9	40.8
10. Congenital Malfor- mations.....(75-759)						
Number.....	592	172	131	289	270	486
%.....	43.9	29.1	22.1	48.8	20.0	36.1

INFANT MORTALITY: TEN (10) LEADING CAUSES  
PHILIPPINES  
5-year Ave. (1963-1967) & 1968

1968  
5-year Ave.

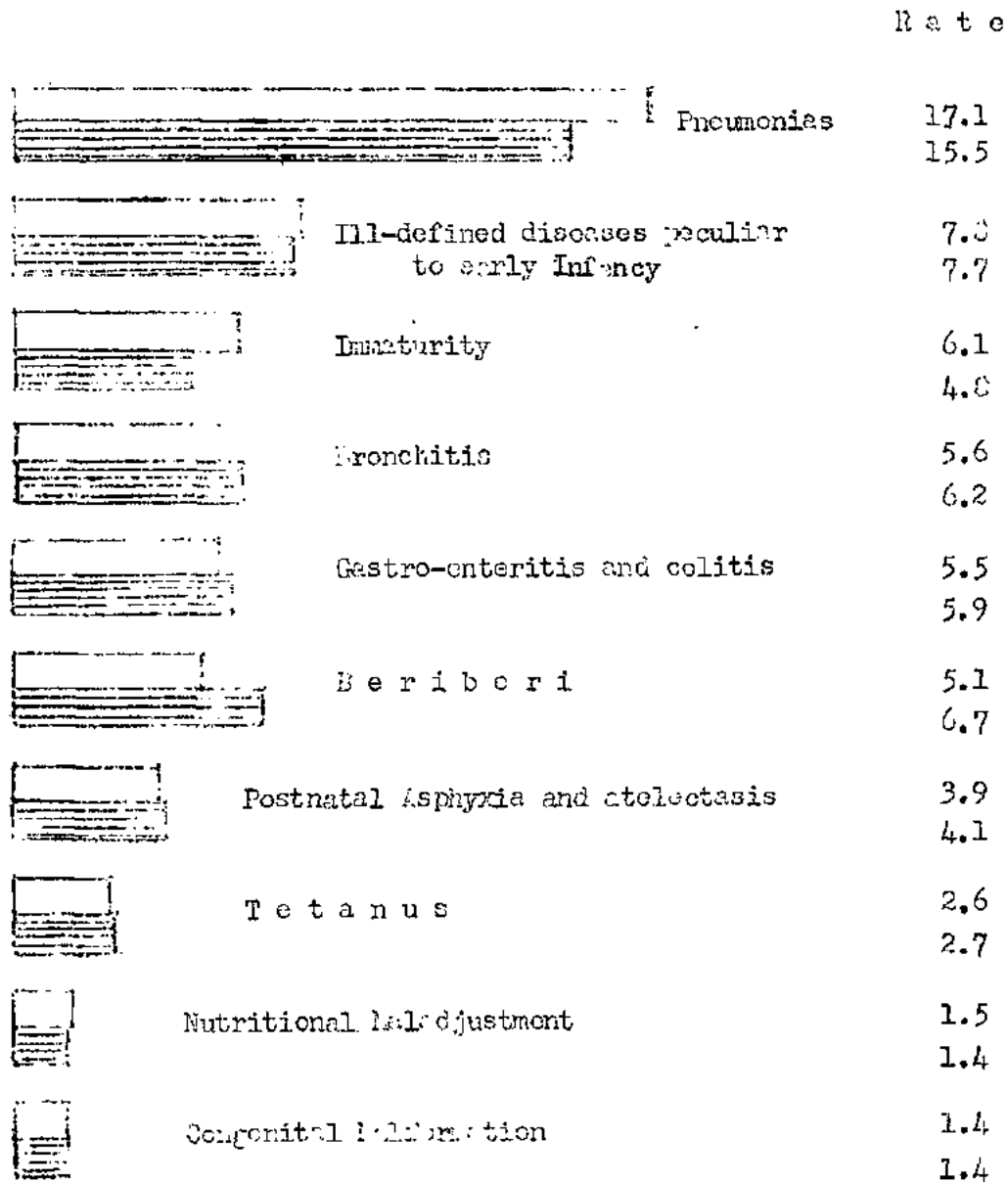

0 5 10 15 20 25  
No. of Deaths Under 1 Year per 1,000 Live Births  
Figure 44

TABLE 38 - INFANT DEATHS AND INFANT DEATH RATES (per 1,000 live births) FROM  
30 SELECTED CAUSES BY AGE AND SEX: PHILIPPINES, 1968

A G E	RESPIRATORY TUBERCULOSIS (001 - 008)				TUBERCULOSIS, OTHER FORMS (010 - 019)			
	Male	Female	Both Sexes	Rate	Male	Female	Both Sexes	Rate
UNDER 1 YEAR.....	114	87	201	0.2..	80	60	140	0.1
Under 28 Days.....	13	7	20	0.12	3	5	8	0.008
Under 1 Day.....	1	2	3	0.003	0	0	0	-
1 Day.....	0	0	0	-	0	0	0	-
2 Days.....	1	0	1	0.001	0	0	0	-
3 Days.....	0	0	0	-	1	1	2	0.002
4 Days.....	3	0	3	0.003	0	0	0	-
5 Days.....	3	0	3	0.003	0	1	1	0.001
6 Days.....	1	1	2	0.002	0	0	0	-
7-13 Days.....	2	1	3	0.003	0	2	2	0.002
14-20 Days.....	1	1	2	0.002	1	0	1	0.001
21-27 Days.....	1	2	3	0.003	1	1	2	0.002
28 Days to Under 1 Year.....	101	80	181	0.2	77	55	132	0.1
28-59 Days.....	5	2	7	0.007	9	5	14	0.01
2 Months.....	6	6	14	0.01	2	3	5	0.005
3 Months.....	7	9	16	0.02	7	3	10	0.01
4 Months.....	3	4	7	0.007	1	6	7	0.007
5 Months.....	9	0	9	0.009	5	6	11	0.01
6 Months.....	8	9	17	0.02	7	8	15	0.02
7 Months.....	11	8	19	0.02	12	2	14	0.01
8 Months.....	11	9	20	0.02	8	8	16	0.02
9 Months.....	13	15	28	0.03	13	3	16	0.02
10 Months.....	12	7	19	0.02	8	4	12	0.01
11 Months.....	14	11	25	0.03	5	7	12	0.01



TABLE 38 - INFANT DEATHS AND INFANT DEATH RATES (per 1,000 live births) FROM  
30 SELECTED CAUSES BY AGE AND SEX: PHILIPPINES, 1968  
(Continued...)

A G-E	DYSENTERY, ALL FORMS (045 - 048)				SEPTICEMIA AND PYEMIA (053 - 054)			
	Male	Female	Both Sexes	Rate	Male	Female	Both Sexes	Rate
UNDER 1 YEAR.....	73	53	126	0.1	213	133	346	0.4
Under 28 Days.....	8	5	13	0.01	63	32	95	0.1
Under 1 Day.....	1	1	2	0.002	0	0	0	-
1 Day.....	1	0	1	0.001	2	0	2	0.002
2 Days.....	0	0	0	-	1	0	1	0.001
3 Days.....	1	0	1	0.001	4	2	6	0.006
4 Days.....	0	0	0	-	9	0	9	0.009
5 Days.....	0	0	0	-	2	6	8	0.008
6 Days.....	0	0	0	-	7	4	11	0.01
7-13 Days.....	3	2	5	0.005	22	11	33	0.03
14-20 Days.....	1	1	2	0.002	10	4	14	0.01
21-27 Days.....	1	1	2	0.002	6	5	11	0.01
28 Days to Under 1 Year.....	65	48	113	0.1	150	101	251	0.3
28-59 Days.....	5	1	6	0.006	29	19	48	0.05
2 Months.....	3	4	7	0.007	20	14	34	0.04
3 Months.....	7	5	12	0.01	17	9	26	0.03
4 Months.....	0	3	3	0.003	13	10	23	0.03
5 Months.....	4	0	4	0.004	15	5	20	0.02
6 Months.....	6	4	10	0.01	10	12	22	0.02
7 Months.....	5	8	13	0.01	11	9	20	0.02
8 Months.....	13	6	19	0.02	11	10	21	0.02
9 Months.....	5	7	12	0.01	7	2	9	0.009
10 Months.....	11	5	16	0.02	7	6	13	0.01
11 Months.....	6	5	11	0.01	10	5	15	0.02

TABLE 38 - INFANT DEATHS AND INFANT DEATH RATES (per 1,000 live births) FROM  
30 SELECTED CAUSES BY AGE AND SEX: PHILIPPINES, 1968  
(Continued...)

A G B	DIPHTHERIA (055)				WHOOPIING COUGH (056)			
	Male	Female	Both Sexes	Rate	Male	Female	Both Sexes	Rate
UNDER 1 YEAR.....	97	69	166	0.2.2	23	19	42	0.04
Under 28 Days.....	2	2	4	0.004	2	1	3	0.003
Under 1 Day.....	0	1	1	0.001	0	1	1	0.001
1 Day.....	0	0	0	-	0	0	0	-
2 Days.....	0	0	0	-	0	0	0	-
3 Days.....	0	0	0	-	0	0	0	-
4 Days.....	0	1	1	0.001	0	0	0	-
5 Days.....	0	0	0	-	0	0	0	-
6 Days.....	0	0	0	-	0	0	0	-
7-13 Days.....	1	0	1	0.001	2	0	2	0.002
14-20 Days.....	0	0	0	-	0	0	0	-
21-27 Days.....	1	0	1	0.001	0	0	0	-
28 Days to Under 1 Year.....	95	67	162	0.2	21	18	39	0.04
28-59 Days.....	3	1	4	0.004	4	4	8	0.008
2 Months.....	1	0	1	0.001	2	2	4	0.004
3 Months.....	4	1	5	0.005	3	1	4	0.004
4 Months.....	6	1	7	0.007	4	2	6	0.006
5 Months.....	4	4	8	0.008	1	1	2	0.002
6 Months.....	4	0	4	0.004	2	3	5	0.005
7 Months.....	14	7	21	0.02	1	1	2	0.002
8 Months.....	10	9	19	0.02	2	0	2	0.002
9 Months.....	15	14	29	0.03	0	1	1	0.001
10 Months.....	17	15	32	0.03	0	2	2	0.002
11 Months.....	17	15	32	0.03	2	1	3	0.003

TABLE 30: - INFANT DEATHS AND INFANT DEATH RATES ( per 1,000 live births ) FROM  
30 SELECTED CAUSES BY AGE AND SEX: PHILIPPINES, 1968  
(Continued...).

A G E	TETANUS (061)				POLIOMYELITIS (080 -081)			
	Male	Female	Both Sexes	Rate	Male	Female	Both SEXes	Rate
UNDER 1 YEAR.....	1517	999	2516	2.6	26	14	40	0.04
Under 28 Days.....	1405	945	2350	2.4	0	0	0	-
Under 1 Day.....	23	17	40	0.04	0	0	0	-
1 Day.....	30	22	52	0.05	0	0	0	-
2 Days.....	36	27	63	0.07	0	0	0	-
3 Days.....	76	55	131	0.1	0	0	0	-
4 Days.....	78	61	139	0.1	0	0	0	-
5 Days.....	195	103	298	0.3	0	0	0	-
6 Days.....	270	162	432	0.4	0	0	0	-
7-13 Days.....	595	443	1038	1.1	0	0	0	-
14-20 Days.....	79	49	128	0.1	0	0	0	-
21-27 Days.....	23	6	29	0.3	0	0	0	-
28 Days to Under 1 Year.....	112	54	166	0.2	26	14	40	0.04
228-59 Days.....	35	17	52	0.05	2	-	2	0.002
2 Months.....	4	6	10	0.01	1	-	1	0.001
3 Months.....	5	3	8	0.008	1	1	2	0.002
4 Months.....	4	2	6	0.006	1	2	3	0.003
5 Months.....	4	2	6	0.006	2	0	2	0.002
6 Months.....	18	3	21	0.02	5	3	8	0.008
7 Months.....	13	9	22	0.02	1	1	2	0.002
8 Months.....	11	4	15	0.02	2	1	3	0.003
9 Months.....	9	3	12	0.01	6	2	8	0.008
10 Months.....	3	3	6	0.006	1	3	4	0.004
11 Months.....	6	2	8	0.008	4	1	5	0.005

TABLE 38 - INFANT DEATHS AND INFANT DEATH RATES ( per 1,000 live births) FROM  
30 SELECTED CAUSES BY AGE AND SEX: PHILIPPINES, 1968  
(Continued... )

A G E	MEASLES (085)				BERIBERI (280)			
	Male	Female	Both Sexes	Rate	Male	Female	Both Sexes	Rate
UNDER 1 YEAR.....	299	257	556	0.6	2889	2003	4892	5.1
Under 28 days.....	15	12	27	0.03	1771	1207	2978	3.1
Under 1 Day.....	0	0	0	-	260	182	442	0.5
1 Day.....	0	0	0	-	263	188	451	0.5
2 Days.....	0	0	0	-	134	76	210	0.2
3 Days.....	3	0	3	0.003	174	104	278	0.3
4 Days.....	0	0	0	-	102	75	177	0.2
5 Days.....	1	0	1	0.001	126	84	210	0.2
6 Days.....	2	1	3	0.003	132	95	277	0.2
7-13 Days.....	5	7	12	0.01	360	236	596	0.6
14-20 Days.....	4	4	8	0.008	132	199	251	0.3
21-27 Days.....	0	0	0	-	88	48	136	0.1
28 Days to Under 1 Year.....	284	245	529	0.6	1118	796	1914	1.8
28-59 Days.....	24	11	35	0.04	372	227	599	0.6
2 Months.....	21	6	27	0.03	193	137	330	0.3
3 Months.....	13	13	26	0.03	107	74	181	0.2
4 Months.....	16	15	31	0.03	66	69	135	0.1
5 Months.....	20	16	36	0.04	62	41	103	0.1
6 Months.....	28	24	52	0.05	69	53	122	0.1
7 Months.....	34	36	70	0.07	62	47	109	0.1
8 Months.....	28	46	74	0.08	53	42	95	0.1
9 Months.....	37	25	62	0.06	56	42	98	0.1
10 Months.....	27	29	56	0.06	46	33	79	0.1
11 Months.....	36	24	60	0.06	32	31	63	0.1

TABLE 38- INFANT DEATHS AND INFANT DEATH RATES (per 1,000 live births) FROM  
30 SELECTED CAUSES BY AGE AND SEX: PHILIPPINES, 1968  
(Continued...)

A G E	ANEMIA (290 - 293)				NON-MENINGOCOCCAL MENINGITIS (340)			
	Male	Female	Both Sexes	Rate	Male	Female	Both Sexes	Rate
UNDER 1 YEAR.....	40	29	69	0.07	361	288	649	0.7
Under 28 Days.....	13	7	20	0.02	33	47	80	0.08
Under 1 Day.....	1	0	1	0.001	2	4	6	0.006
1 Day.....	1	0	1	0.001	2	2	4	0.004
2 Days.....	3	2	5	0.005	1	0	1	0.001
3 Days.....	2	1	3	0.003	1	2	3	0.003
4 Days.....	1	0	1	0.001	2	1	3	0.003
5 Days.....	1	0	1	0.001	2	0	2	0.002
6 Days.....	1	0	1	0.001	1	1	2	0.002
7-13 Days.....	2	0	2	0.002	8	14	22	0.02
14-20 Days.....	0	0	0	-	11	10	21	0.02
21-27 Days.....	1	4	5	0.005	3	13	16	0.02
28 Days to Under 1 Year.....	27	22	49	0.05	328	241	569	0.6
28-59 Days.....	7	3	10	0.01	59	31	90	0.09
2 Months.....	3	2	5	0.005	24	28	52	0.05
3 Months.....	4	3	7	0.007	26	20	46	0.05
4 Months.....	2	1	3	0.003	40	20	60	0.05
5 Months.....	0	3	3	0.003	23	14	37	0.04
6 Months.....	4	0	4	0.004	26	23	49	0.05
7 Months.....	0	1	1	0.001	32	30	62	0.06
8 Months.....	3	2	5	0.005	29	32	61	0.06
9 Months.....	0	0	0	-	33	15	48	0.05
10 Months.....	1	3	4	0.004	19	18	37	0.04
11 Months.....	3	4	7	0.007	17	10	27	0.03

TABLE 38 - INFANT DEATHS AND INFANT DEATH RATES (per 1,000 live births ) FROM  
30 SELECTED CAUSES BY AGE AND SEX: PHILIPPINES, 1968  
(Continued...)

AGE	ACUTE RESPIRATORY INFECTIONS (470-475)				INFLUENZA (480-483)			
	Male	Female	Both Sexes	Rate	Male	Female	Both Sexes	Rate
UNDER 1 YEAR.....	41	45	86	0.9	183	128	311	0.3
Under 28 Days.....	12	9	21	0.2	22	16	38	0.04
Under 1 Day.....	0	1	1	0.001	1	0	1	0.001
1 Day.....	1	1	2	0.002	0	1	1	0.001
2 Days.....	3	0	3	0.003	1	1	2	0.002
3 Days.....	0	3	3	0.003	0	2	2	0.002
4 Days.....	0	1	1	0.001	0	0	0	-
5 Days.....	1	0	1	0.001	1	0	1	0.001
6 Days.....	2	1	3	0.003	0	2	2	0.002
7-13 Days.....	2	2	4	0.004	10	5	15	0.02
14-20 Days.....	1	0	1	0.001	9	4	13	0.01
21-27 Days.....	2	0	2	0.002	0	1	1	0.001
28 Days to Under 1 Year.....	29	36	65	0.07	161	112	273	0.3
28-59 Days.....	7	8	15	0.02	16	14	30	0.03
2 Months.....	3	3	6	0.006	13	6	19	0.02
3 Months.....	1	3	4	0.004	16	9	25	0.03
4 Months.....	2	6	8	0.008	8	7	15	0.02
5 Months.....	4	4	8	0.008	12	7	19	0.02
6 Months.....	2	1	3	0.003	14	15	29	0.03
7 Months.....	0	2	2	0.002	17	9	26	0.03
8 Months.....	2	4	6	0.006	10	13	23	0.02
9 Months.....	3	2	5	0.005	21	15	36	0.04
10 Months.....	0	1	1	0.001	17	4	21	0.02
11 Months.....	5	2	7	0.007	17	13	30	0.03

TABLE 38 - INFANT DEATHS AND INFANT DEATH RATES (per 1,000 live births) FROM  
30 SELECTED CAUSES BY AGE AND SEX: PHILIPINES, 1968  
(Continued...)

A G E	PNEUMONIAS (490-493; 763)				BRONCHITIS (500-512)			
	Male	Female	Both Sexes	Rate	Male	Female	Both Sexes	Rate
UNDER 1 YEAR.....	9302	7128	16430	17.1	3041	2377	5418	5.6
Under 28 Days.....	2412	1721	4133	4.3	496	341	837	0.9
Under 1 Day.....	218	154	372	0.4	15	14	29	0.03
1 Day.....	153	80	233	0.2	25	12	37	0.04
2 Days.....	184	125	309	0.3	20	9	29	0.03
3 Days.....	189	129	318	0.3	35	21	56	0.06
4 Days.....	128	88	216	0.2	13	17	30	0.03
5 Days.....	157	122	279	0.3	33	20	53	0.06
6 Days.....	166	100	266	0.3	44	14	58	0.06
7-13 Days.....	612	482	1094	1.1	148	131	279	0.3
14-20 Days.....	337	240	577	0.6	95	65	160	1.2
21-27 Days.....	268	201	469	0.5	68	38	106	0.1
28 Days to Under 1 Year.....	6890	5407	12297	12.8	2545	2036	4581	4.8
28-59 Days.....	887	558	1445	1.5	383	267	650	0.7
2 Months.....	682	513	1195	1.2	301	177	478	0.5
3 Months.....	672	511	1183	1.2	250	216	466	0.5
4 Months.....	593	452	1045	1.1	216	178	394	0.4
5 Months.....	563	448	1011	1.1	201	166	367	0.4
6 Months.....	661	487	1148	1.2	242	191	433	0.5
7 Months.....	586	527	1113	1.2	203	185	388	0.4
8 Months.....	665	575	1240	1.3	203	184	387	0.4
9 Months.....	621	532	1153	1.2	241	211	452	0.5
10 Months.....	462	395	857	0.9	152	135	287	0.3
11 Months.....	498	409	907	0.9	153	126	279	0.3

TABLE 38 - INFANT DEATHS AND INFANT DEATH RATES (per 1,000 live births) FROM  
30 SELECTED CAUSES BY AGE AND SEX: PHILIPPINES, 1968  
(Continued,,,)

AGE	OTHER DISEASES OF RESPIRATORY SYSTEM (510 - 527)				INTESTINAL OBSTRUCTION (570)			
	Male	Female	Both Sexes	Rate	Male	Female	Both Sexes	Rate
UNDER 1 YEAR.....	31	17	48	0.05	149	91	240	0.2
Under 28 Days.....	14	8	22	0.02	50	24	74	0.08
Under 1 Day....	1	2	3	0.003	2	0	2	0.002
1 Day.....	0	0	0	-	2	1	3	0.003
2 Days.....	2	0	2	0.002	2	1	3	0.003
3 Days.....	1	2	3	0.003	4	4	8	0.008
4 Days.....	0	0	0	-	6	6	12	0.01
5 Days.....	2	0	2	0.002	2	2	4	0.004
6 Days.....	2	0	2	0.002	11	0	11	0.001
7-13 Days.....	3	4	7	0.007	13	5	18	0.02
14-20 Days.....	2	0	2	0.002	11	1	12	0.01
21-27 Days.....	1	0	1	0.001	7	4	11	0.01
28 Days to Under 1 year.....	17	9	26	0.03	99	67	166	0.2
28-59 Days.....	2	0	2	0.002	18	12	30	0.03
2 Months.....	1	2	3	0.003	14	14	28	0.03
3 Months.....	0	1	1	0.001	8	7	15	0.02
4 Months.....	1	0	1	0.001	7	7	14	0.01
5 Months.....	3	0	3	0.003	1	6	7	0.007
6 Months.....	3	0	3	0.003	6	1	7	0.007
7 Months.....	2	1	3	0.003	7	3	10	0.01
8 Months.....	1	0	1	0.001	13	6	19	0.02
9 Months.....	0	2	2	0.002	8	6	14	0.01
10 Months.....	2	2	4	0.004	4	0	4	0.004
11 Months.....	2	1	3	0.003	4	5	9	0.009



TABLE 30 - INFANT DEATHS AND INFANT DEATH RATES (per 1,000 live births) FROM  
30 SELECTED CAUSES BY AGE AND SEX: PHILIPPINES, 1968  
(Continued...)

A G E	GASTRO-ENTERITIS AND COLITIS (571-572;764)				NEPHRITIS AND NEPHROSIS (593 - 594)			
	Male	Female	Both Sexes	Rate	Male	Female	Both Sexes	Rate
UNDER 1 YEAR.....	3139	2183	5322	5.5	94	75	169	0.2
Under 28 Days.....	358	262	520	0.5	10	4	14	0.01
Under 1 Day.....	17	16	27	0.3	2	2	4	0.004
1 Day.....	10	9	19	0.2	0	0	0	-
2 Days.....	4	6	10	0.01	0	0	0	-
3 Days.....	9	4	13	0.01	1	0	1	0.001
4 Days.....	12	11	23	0.02	0	0	0	-
5 Days.....	14	8	22	0.02	2	0	2	0.002
6 Days.....	13	8	21	0.02	1	0	1	0.001
7-13 Days.....	102	82	184	0.2	2	0	2	0.002
14-20 Days.....	113	79	192	0.2	2	1	3	0.003
21-27 Days.....	64	45	109	0.1	0	1	1	0.001
28 Days to Under 1 Year.....	2781	1921	4702	4.9	84	71	155	0.2
28-59 Days.....	252	140	392	0.4	5	5	10	0.01
2 Months.....	204	148	352	0.4	9	7	16	0.02
3 Months.....	160	123	283	0.3	6	20	26	0.03
4 Months.....	204	133	337	0.4	9	8	17	0.02
5 Months.....	219	162	381	0.4	10	7	17	0.02
6 Months.....	302	178	480	0.5	5	3	8	0.008
7 Months.....	302	181	483	0.5	5	4	9	0.009
8 Months.....	301	206	507	0.6	8	2	10	0.01
9 Months.....	333	241	574	0.6	7	3	10	0.01
10 Months.....	235	175	410	0.4	7	9	16	0.02
11 Months.....	229	234	463	0.5	13	3	16	0.02

TABLE 38 - INFANT DEATHS AND INFANT DEATH RATES (per 1,000 live births) FROM  
30 SELECTED CAUSES BY AGE AND SEX: PHILIPPINES, 1968  
(Continue....)

A G E	CONGENITAL MALFORMATION (750 - 759)				BIRTH INJURIES (760 - 761)			
	Male	Female	Both Sexes	Rate	Male	Female	Both Sexes	Rate
UNDER 1 YEAR.....	781	567	1348	1.4	378	279	657	0.7
Under 28 Days.....	593	398	991	1.0	36	270	630	0.7
Under 1 Day.....	180	137	317	0.3	181	137	318	0.3
1 Day.....	59	36	95	0.1	59	33	92	0.1
2 Days.....	56	36	92	0.1	41	26	67	0.07
3 Days.....	50	36	86	0.09	21	15	36	0.04
4 Days.....	49	19	68	0.07	12	10	22	0.02
5 Days.....	29	17	46	0.05	6	11	17	0.02
6 Days.....	26	16	42	0.04	8	13	21	0.02
7-13 Days.....	82	60	142	0.1	19	21	40	0.04
14-20 Days.....	36	30	66	0.07	6	4	10	0.01
21-27 Days.....	26	11	37	0.04	7	0	7	0.007
28 Days to Under 1 Year.....	188	169	357	0.4	18	9	27	0.03
28-59 Days.....	61	38	99	0.1	10	4	14	0.01
2 Months.....	22	25	47	0.05	2	1	3	0.003
3 Months.....	30	22	52	0.05	0	0	0	-
4 Months.....	16	19	35	0.04	3	0	3	0.003
5 Months.....	18	14	32	0.03	0	1	1	0.001
6 Months.....	8	10	18	0.02	1	1	2	0.002
7 Months.....	12	14	26	0.03	0	2	2	0.002
8 Months.....	11	4	15	0.02	0	0	0	-
9 Months.....	6	9	15	0.02	2	0	2	0.002
10 Months.....	3	8	11	0.01	0	0	0	-
11 Months.....	1	6	7	0.007	0	0	0	-

TABLE 3 - INFANT DEATHS AND INFANT DEATH RATES (per 1,000 live births) FROM  
30 SELECTED CAUSES BY AGE AND SEX: PHILIPPINES, 1963  
(Continued...)

A.G.E.	POST-NATAL ASPHYXIA & ATELECTASIS (762)				INFECTIONS OF NEWBORN (767-768)			
	Male	Female	Both Sexes	Rate	Male	Female	Both Sexes	Rate
UNDER 1 YEAR.....	2276	1515	3791	3.9	556	344	900	0.9
Under 28 Days.....	2213	1474	3687	3.8	556	344	900	0.9
Under 1 Day.....	1324	934	2258	2.3	33	21	54	0.06
1 Day.....	294	168	462	0.5	22	22	44	0.05
2 Days.....	186	118	304	0.3	35	17	52	0.05
3 Days.....	114	63	177	0.2	47	21	68	0.07
4 Days.....	42	44	86	0.09	29	24	53	0.06
5 Days.....	44	31	75	0.08	50	30	80	0.08
6 Days.....	33	24	57	0.06	33	22	55	0.06
7-13 Days.....	109	64	173	0.2	154	81	235	0.2
14-20 Days.....	44	21	65	0.07	71	35	106	0.1
21-27 Days.....	23	7	30	0.03	82	71	153	0.2
28 Days to Under 1 Year.....	63	41	104	0.1	0	0	0	-
28-59 Days.....	24	21	45	0.05	0	0	0	-
2 Month.....	5	4	9	0.009	0	0	0	-
3 Months.....	7	1	8	0.008	0	0	0	-
4 Months.....	5	2	7	0.007	0	0	0	-
5 Months.....	2	4	6	0.006	0	0	0	-
6 Months.....	8	2	10	0.01	0	0	0	-
7 Months.....	2	3	5	0.005	0	0	0	-
8 Months.....	2	1	3	0.003	0	0	0	-
9 Months.....	6	3	9	0.009	0	0	0	-
10 Months.....	1	0	1	0.001	0	0	0	-
11 Months.....	1	0	1	0.001	0	0	0	-

TABLE 38- INFANT DEATHS AND INFANT DEATH RATES (per 1,000 live births) FROM  
30 SELECTED CAUSES BY AGE AND SEX: PHILIPPINES, 1968  
(Continued...)

A G E	HEMOLYTIC DISEASE OF NEWBORN (770)				HEMORRHAGIC DISEASE OF NEWBORN (771)			
	Male	Female	Both Sexes	Rate	Male	Female	Both Sexes	Rate
UNDER 1 YEAR.....	78	40	118	0.1	113	64	177	0.2
Under 28 Days.....	78	40	118	0.1	113	64	177	0.2
Under 1 Day.....	15	11	26	0.03	22	16	38	0.04
1 Day.....	4	2	6	0.006	11	2	13	0.01
2 Days.....	4	2	6	0.006	12	8	20	0.02
3 Days.....	11	5	16	0.02	10	5	15	0.02
4 Days.....	7	4	11	0.01	7	7	14	0.01
5 Days.....	4	3	7	0.007	5	0	5	0.005
6 Days.....	5	1	6	0.006	3	5	8	0.008
7-13 Days.....	12	5	17	0.02	15	9	24	0.02
14-20 Days.....	3	0	3	0.003	5	2	7	0.007
21-27 Days.....	13	7	20	0.02	23	10	33	0.03
28 Days to Under 1 Year.....	0	0	0	-	0	0	0	-
28-59 Days.....	0	0	0	-	0	0	0	-
2 Months.....	0	0	0	-	0	0	0	-
3 Months.....	0	0	0	-	0	0	0	-
4 Months.....	0	0	0	-	0	0	0	-
5 Months.....	0	0	0	-	0	0	0	-
6 Months.....	0	0	0	-	0	0	0	-
7 Months.....	0	0	0	-	0	0	0	-
8 Months.....	0	0	0	-	0	0	0	-
9 Months.....	0	0	0	-	0	0	0	-
10 Months.....	0	0	0	-	0	0	0	-
11 Months.....	0	0	0	-	0	0	0	-

TABLE 38 - INFANT DEATHS AND INFANT DEATH RATES ( per 1,000 live births) FROM  
30 SELECTED CAUSES BY AGE AND SEX: PHILIPPINES, 1968  
(Continued....)

A G E	NUTRITIONAL MALADJUSTMENT (772)				ILL-DEFINED DISEASES PECULIAR TO EARLY INFANCY (773)			
	Male	Female	Sexes	Rate	Male	Female	Sexes	Rate
UNDER 1 YEAR.....	821	658	1470	1.5	4285	3215	7500	7.8
Under 28 days.....	329	261	590	0.6	3623	2681	6304	6.6
Under 1 Day.....	66	59	125	0.1	1557	842	1899	2.0
1 Day.....	30	21	51	0.5	573	369	942	1.0
2 Days.....	28	11	39	0.4	330	254	584	0.6
3 Days.....	25	15	40	0.4	317	281	548	0.6
4 Days.....	23	22	45	0.5	194	119	313	0.3
5 Days.....	17	17	34	0.4	211	193	394	0.3
6 Days.....	14	9	23	0.2	147	113	260	0.3
7-13 Days.....	7	49	119	0.1	429	415	904	0.9
14-20 Days.....	34	37	71	0.7	20	140	340	0.4
21-27 Days.....	22	21	43	0.4	115	61	176	0.2
28 days to Under 1 Year.....	483	397	880	0.8	662	534	1196	1.2
28-59 Days.....	60	56	116	0.1	216	127	343	0.4
2 Months.....	47	37	84	0.09	94	65	159	0.2
3 Months.....	39	44	83	0.09	60	67	127	0.1
4 Months.....	46	30	76	0.08	41	40	81	0.08
5 Months.....	24	29	53	0.06	37	43	85	0.09
6 Months.....	42	29	71	0.7	45	41	86	0.09
7 Months.....	49	35	84	0.09	37	44	81	0.08
8 Months.....	56	38	94	0.1	45	34	79	0.08
9 Months.....	38	38	76	0.08	33	31	64	0.07
10 Months.....	43	32	75	0.05	28	18	46	0.05
11 Months.....	39	29	68	0.07	26	19	45	0.05

TABLE 38 - INFANT DEATHS AND INFANT DEATH RATES (per 1,000 live births) FROM  
30 SELECTED CAUSES BY AGE AND SEX: PHILIPPINES, 1968  
(Continued...)

A G E	IMMUTURITY (774-776)				H-FEVER (H-788)			
	Male	Female	Both Sexes	Rate	Male	Female	Both Sexes	Rate
UNDER 1 YEAR.....	3430	2451	5881	6.1	8	6	14	0.01
Under 28 Days.....	3259	2332	5591	5.8	0	0	0	-
Under 1 Day.....	1386	932	2318	2.4	0	0	0	-
1 Day.....	531	380	911	0.9	0	0	0	-
2 Days.....	315	213	528	0.5	0	0	0	-
3 Days.....	231	181	412	0.4	0	0	0	-
4 Days.....	139	87	226	0.2	0	0	0	-
5 Days.....	108	71	179	0.2	0	0	0	-
6 Days.....	88	56	144	0.1	0	0	0	-
7-13 Days.....	279	247	526	0.5	0	0	0	-
14-20 Days.....	138	114	252	0.3	0	0	0	-
21-27 Days.....	44	51	95	0.1	0	0	0	-
28 Days to Under 1 Year.....	171	119	290	0.3	8	6	14	0.01
28-59 Days.....	82	62	144	0.1	1	0	1	0.001
2 Months.....	16	9	25	0.03	0	0	0	-
3 Months.....	9	10	19	0.02	0	0	0	-
4 Months.....	11	3	14	0.01	1	2	3	0.003
5 Months.....	7	10	17	0.02	1	0	1	0.001
6 Months.....	7	5	12	0.01	2	1	3	0.003
7 Months.....	24	10	34	0.04	1	1	2	0.002
8 Months.....	8	6	14	0.01	1	1	2	0.002
9 Months.....	1	2	3	0.003	0	0	0	-
10 Months.....	5	1	6	0.006	0	0	0	-
11 Months.....	1	1	2	0.002	1	1	2	0.002

TABLE 39 - INFANT DEATH AND NEONATAL DEATH RATES (per 1000 live births) - Y  
CAUSE AND SEX: PHILIPPINES, 1968

C A U S E	INFANT DEATH RATES			NEONATAL DEATH RATES		
	Both Sexes	Male	Female	Both Sexes	Male	Female
Pulmonary Tuberculosis... (001-008)	0.2	0.2	0.2	0.2	0.3	0.2
Tuberculosis, other forms (010-019)	0.1	0.2	.1	0.08	.06	.1
Dysentery, all forms.... (045-048)	0.1	0.1	.1	0.1	.02	.1
Septicemia and pyemia.... (053-054)	0.4	0.4	0.3	0.1	0.1	0.07
Diphtheria..... (055)	0.2	0.2	.1	0.04	.04	0.04
Whooping cough..... (056)	0.04	0.05	0.04	0.03	.04	0.002
Tetanus..... (061)	2.6	3.0	2.2	2.4	2.8	2.1
Polio-myelitis..... (080-081)	0.04	0.05	0.03	-	-	-
Measles..... (085)	0.6	0.6	0.6	0.03	.03	0.03
Beriberi..... (280)	5.1	5.6	4.4	3.1	3.5	2.6
Anemia..... (290-293)	0.07	0.08	0.06	0.02	.03	0.02
Meningitis..... (340)	0.7	0.7	0.6	0.08	.07	.1
Acute respiratory in- fections..... (470-475)	0.09	0.08	0.1	0.02	.02	0.02
Influenza..... (480-483)	0.3	0.4	0.3	0.04	.04	0.03
Lobar pneumonia..... (490)	0.1	0.1	0.1	0.1	0.1	0.07
Broncho-pneumonia..... (491)	11.9	12.9	10.9	0.3	0.3	0.2
Other pneumonias..... (492-493)	1.1	1.1	1.1	0.08	0.1	0.07
Bronchitis..... (500-502)	5.6	6.1	5.2	0.9	1.0	.7
Other disease of respi- ratory system..... (510-527)	0.05	0.06	0.04	0.02	0.03	0.02
Intestinal obstruction..... (570)	0.2	0.03	0.04	0.00	0.01	.05
Gastro-enteritis and colitis..... (571-572)	5.0	5.7	4.3	0.1	0.1	0.1
Nephritis and Nephrosis.. (590-594)	0.2	0.2	0.2	0.01	0.02	0.009
Congenital malformations. (750-759)	1.4	1.6	1.2	1.0	1.2	0.9
Birth Injuries..... (760-761)	0.7	0.8	0.6	0.7	0.7	0.6
Postnatal asphyxia and atelectasis..... (762)	3.9	4.5	3.3	3.8	4.4	3.2
Pneumonia of newborn..... (763)	3.9	4.4	3.4	3.9	4.4	3.4
Diarrhea of Newborn..... (764)	0.5	0.6	0.5	0.5	0.6	0.5
Infections of newborn.... (767-768)	0.9	1.1	0.7	0.9	1.1	0.7
Hemolytic disease of newborn. (770)	0.1	0.2	0.09	0.1	.2	0.1
Hemorrhagic disease of newborn (771)	0.2	0.2	0.1	0.2	0.2	0.1
Nutritional maladjustment.... (772)	1.5	1.6	1.4	0.6	.7	0.6
Ill-defined diseases pe- culiar to early infancy.... (773)	7.8	6.4	7.0	6.6	7.2	5.8
Immaturity..... (774-776)	6.1	6.8	5.3	5.8	6.5	5.1
H-Fever..... (H-788)	-	-	-	-	-	-

TABLE 40 - DEATHS UNDER 1 YEAR BY GROUP CAUSE AND SEX: PHILIPPINES, 1968

(Rates per 1,000 live births)

C-A-U-S-E	BOTH SEXES		M A L E		F E M A L E		Percent Distri- bution
	Number	Rate	Number	Rate	Number	Rate	
Broncho-pulmonary diseases.....(001-008;490-493; 500-502;763)	22049	22.9	12457	24.8	9592	20.9	35.0
Beriberi and other avita- minoses.....(280-286)	5458	5.7	3204	6.4	2254	4.9	8.7
Ill defined diseases peculiar to early infancy.....(773)	7500	7.8	4285	8.5	3215	7.0	11.9
Gastro-intestinal diseases and disorders.....(040-041;043; 045-048;571-572;764)	5476	5.7	3230	6.4	2246	4.9	8.7
Postnatal asphyxia and other birth injuries and accidents.... .....(760-762)	4443	4.6	2654	5.3	1794	3.9	7.1
Immaturity.....(774-776)	5681	6.1	3430	6.8	2451	5.3	9.3
Tetanus.....(061)	2516	2.6	1517	3.0	999	2.1	4.0
Congenital malformations(750-759)	1453	1.5	835	1.7	618	1.3	2.3
Other Causes.....	8213	8.5	4738	9.4	3475	7.6	13.0
T O T A L	62994	65.5	36350	72.4	26644	57.9	100.0



TABLE 41 - INFANT MORTALITY RATE (per 1000 live births) BY AGE: PHILIPPINES  
1964 - 1968

A G E	1968	1967	1966	1965	1964
UNDER 1 YEAR.....	65.5	65.2	65.8	68.5	61.5
Under 28 days.....	32.2	30.4	31.2	32.4	30.2
Under 1 day.....	8.7	10.2	7.6	8.2	7.4
1 day.....	3.6	1.5	3.6	3.6	3.5
2 days.....	2.5	2.2	2.4	2.3	2.3
3 days.....	2.4	2.2	2.1	2.3	2.2
4 days.....	1.6	2.4	1.6	1.6	1.6
5 days.....	1.8	1.1	1.9	2.0	1.9
6 days.....	1.7	1.8	1.9	1.9	1.7
7-13 days.....	5.9	5.2	6.3	6.1	5.9
14-20 days.....	2.5	3.0	2.4	2.7	2.4
21-27 days.....	1.3	0.8	1.5	1.5	1.3
28 days to under					
1 year.....	33.4	34.8	34.7	36.1	31.3
28-59 days.....	4.9	5.0	4.7	5.8	5.0
2 months.....	3.4	3.7	3.4	3.6	3.3
3 months.....	3.0	3.5	3.1	3.4	2.7
4 months.....	2.7	2.9	2.7	2.7	2.4
5 months.....	2.6	3.3	2.7	2.9	2.3
6 months.....	3.0	3.5	2.9	3.0	2.6
7 months.....	3.0	2.2	2.9	3.0	2.7
8 months.....	3.1	4.1	3.4	3.5	3.1
9 months.....	3.1	1.7	3.3	3.1	2.9
10 months.....	2.3	3.0	2.8	2.6	2.2
11 months.....	2.4	1.9	2.6	2.6	2.1

INFANT MORTALITY BY GROUP CAUSES  
PHILIPPINES  
1968

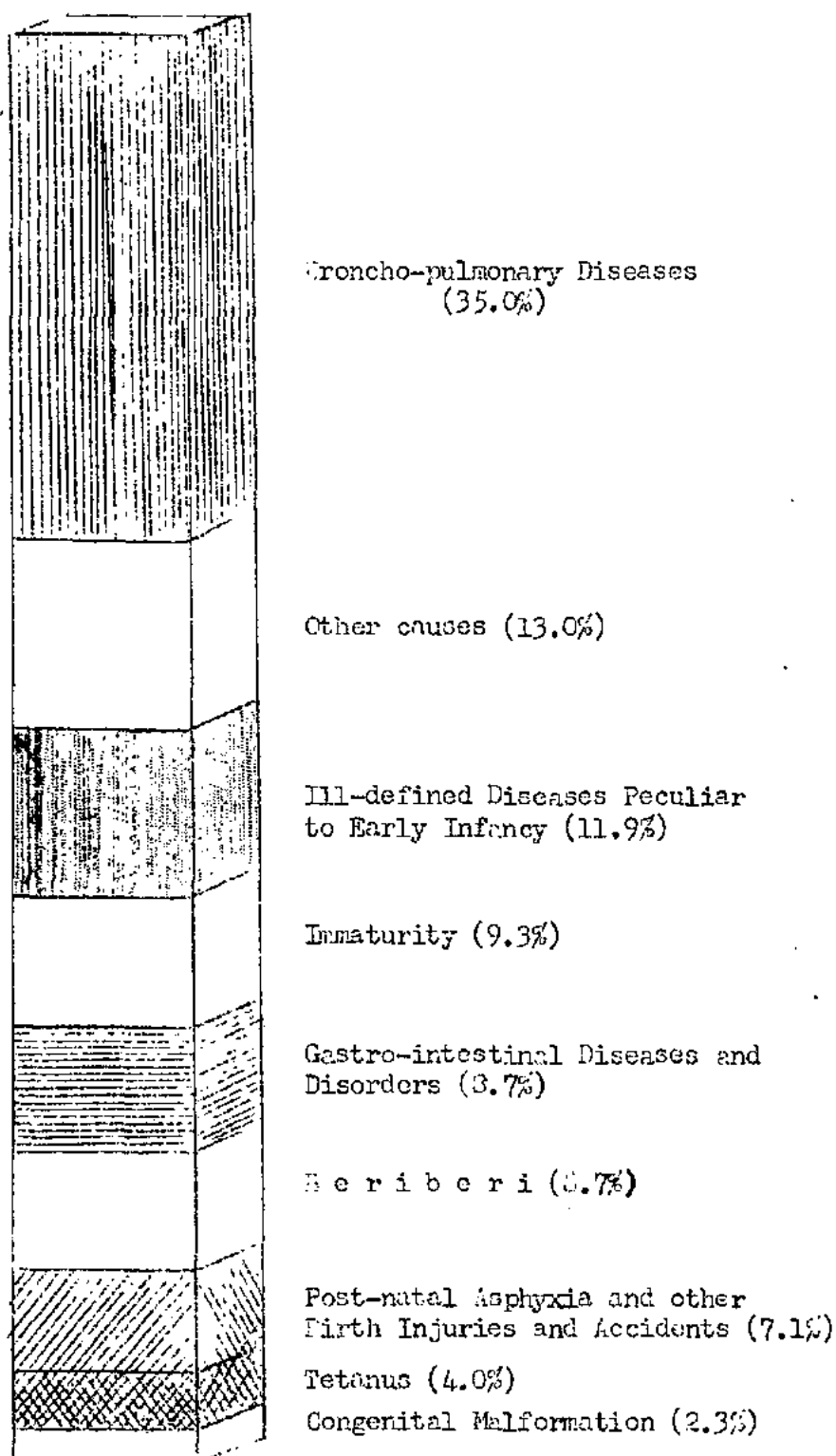

Figure 45

TABLE 42 -INFANT, NEONATAL AND 28 DAYS TO UNDER 1 YEAR MORTALITY RATES (per 1000 live births): PHILIPPINES, 1959 - 1968

Y E A R	Infant Mortality Rate	Neonatal Mortality Rate	28 Days to Under 1 Year Rate
1968.....	65.5	32.2	33.4
1967.....	65.2	30.4	34.8
1966.....	65.8	31.2	34.7
1965.....	68.5	32.4	36.1
1964.....	61.5	30.2	31.3
1963.....	66.6	31.3	35.2
1962.....	67.7	33.5	34.2
1961.....	72.4	34.7	37.7
1960.....	73.0	35.0	38.0
1959.....	72.4	33.2	39.2

TABLE 43 - MATERNAL DEATHS BY AGE: PHILIPPINES AND EACH REGION, PROVINCE AND CITY,  
1 9 6 8

Place	ALL AGES	10-14 years	15-19 years	20-24 years	25-29 years	30-34 years	35-39 years	40-44 years	45-yrs. and over	Unknown
<b>PHILIPPINES</b>	<b>1979</b>	<b>0</b>	<b>90</b>	<b>327</b>	<b>986</b>	<b>440</b>	<b>429</b>	<b>257</b>	<b>44</b>	<b>8</b>
<b>REGION 1</b>	<b>174</b>	<b>0</b>	<b>9</b>	<b>23</b>	<b>40</b>	<b>41</b>	<b>33</b>	<b>21</b>	<b>7</b>	<b>0</b>
ABRA.....	4	0	0	1	2	0	1	0	0	0
BENGUET.....	1	0	0	0	0	0	1	0	0	0
IFUGAO.....	3	0	0	1	2	0	0	0	0	0
ILOCOS NORTE.....	14	0	1	1	6	3	2	1	0	0
ILOCOS SUR.....	11	0	0	3	2	3	3	0	0	0
KALINGA-APAYAO..	2	0	0	0	1	0	0	1	0	0
LA UNION.....	16	0	0	1	7	1	3	3	1	0
MT. PROVINCE.....	28	0	4	2	7	7	5	2	1	0
PANGASINAN.....	55	0	4	11	6	12	8	10	4	0
DAGUIO CITY.....	15	0	0	2	3	7	2	1	0	0
DAGUPAN CITY.....	18	0	0	1	2	8	4	2	1	0
LAOAG CITY.....	4	0	0	0	0	0	3	1	0	0
SAN CARLOS CITY..	3	0	0	0	2	0	1	0	0	0
<b>REGION 2</b>	<b>77</b>	<b>0</b>	<b>3</b>	<b>11</b>	<b>19</b>	<b>16</b>	<b>10</b>	<b>10</b>	<b>0</b>	<b>0</b>
CAGAYAN.....	36	0	1	5	11	7	10	2	0	0
ISABELA.....	28	0	2	6	4	5	5	6	0	0
NUEVA VIZCAYA...	13	0	0	0	4	4	3	2	0	0
<b>REGION 3</b>	<b>488</b>	<b>0</b>	<b>21</b>	<b>89</b>	<b>95</b>	<b>103</b>	<b>106</b>	<b>65</b>	<b>9</b>	<b>0</b>
BATAAN.....	5	0	0	2	0	1	1	1	0	0
BATANES.....	0	0	0	0	0	0	0	0	0	0
BATANGAS.....	29	0	2	4	6	8	6	3	0	0
BULACAN.....	16	0	0	3	3	3	5	2	0	0
CAVITE.....	4	0	0	0	0	0	1	3	0	0
LAGUNA.....	18	0	2	4	5	4	2	0	1	0
MARINDUQUE.....	12	0	1	1	1	3	4	2	0	0
MINDORO OCC. ....	8	0	0	4	0	2	1	1	0	0
MINDORO OR. ....	22	0	2	4	6	3	4	3	0	0
NUEVA ECIJA.....	19	0	1	3	3	5	5	2	0	0
PALAYAN.....	4	0	0	1	2	0	1	0	0	0
PAMPANGA.....	10	0	0	1	1	1	5	3	0	0
QUEZON.....	95	0	6	17	9	19	24	18	2	0
RIZAL.....	24	0	1	5	7	5	4	2	0	0
ROMBLON.....	13	0	1	1	3	4	3	1	0	0
ZAMBALIES.....	11	0	0	3	4	1	3	0	0	0
TARLAC.....	24	0	1	5	4	5	7	2	0	0
ANGELES CITY.....	1	0	0	0	1	0	0	0	0	0
CABANATUAN CITY..	14	0	1	2	3	3	2	2	1	0
CALOOCAN CITY....	9	0	0	2	2	1	2	2	0	0
CAVITE CITY.....	1	0	0	0	1	0	0	0	0	0
LIPA CITY.....	10	0	0	0	6	2	1	1	0	0

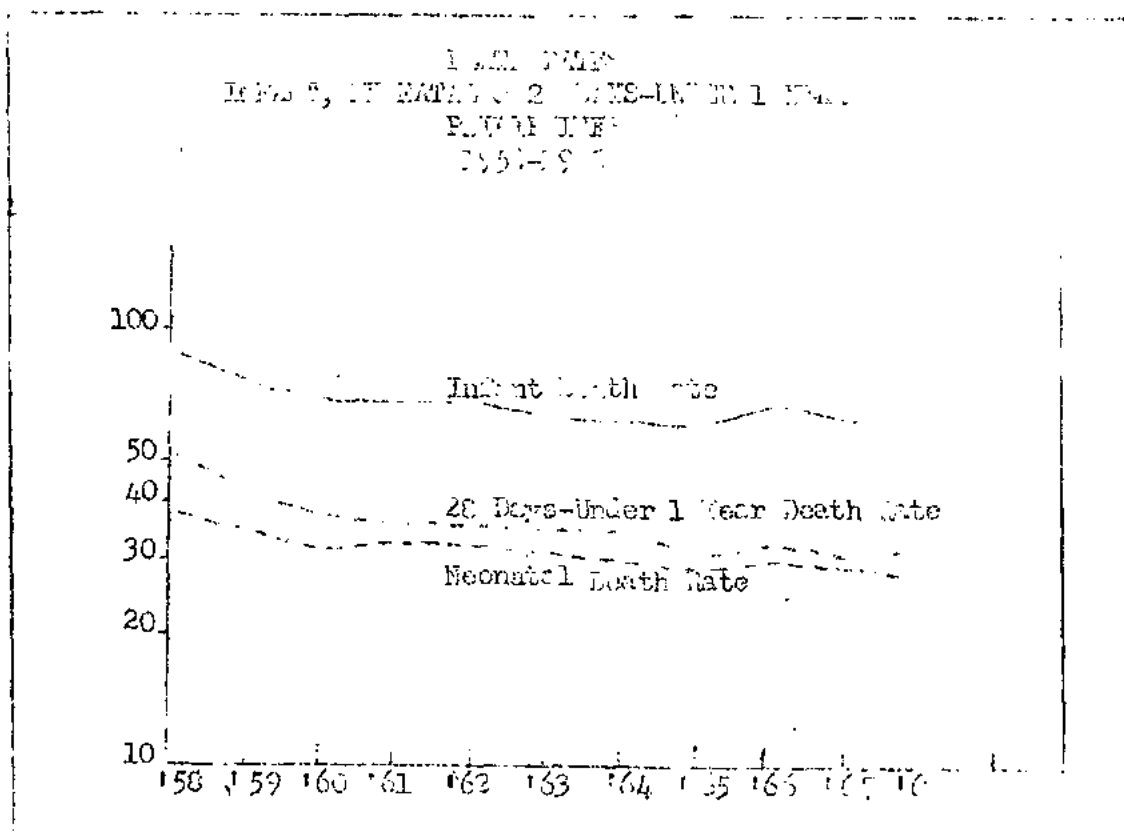

Figure 46

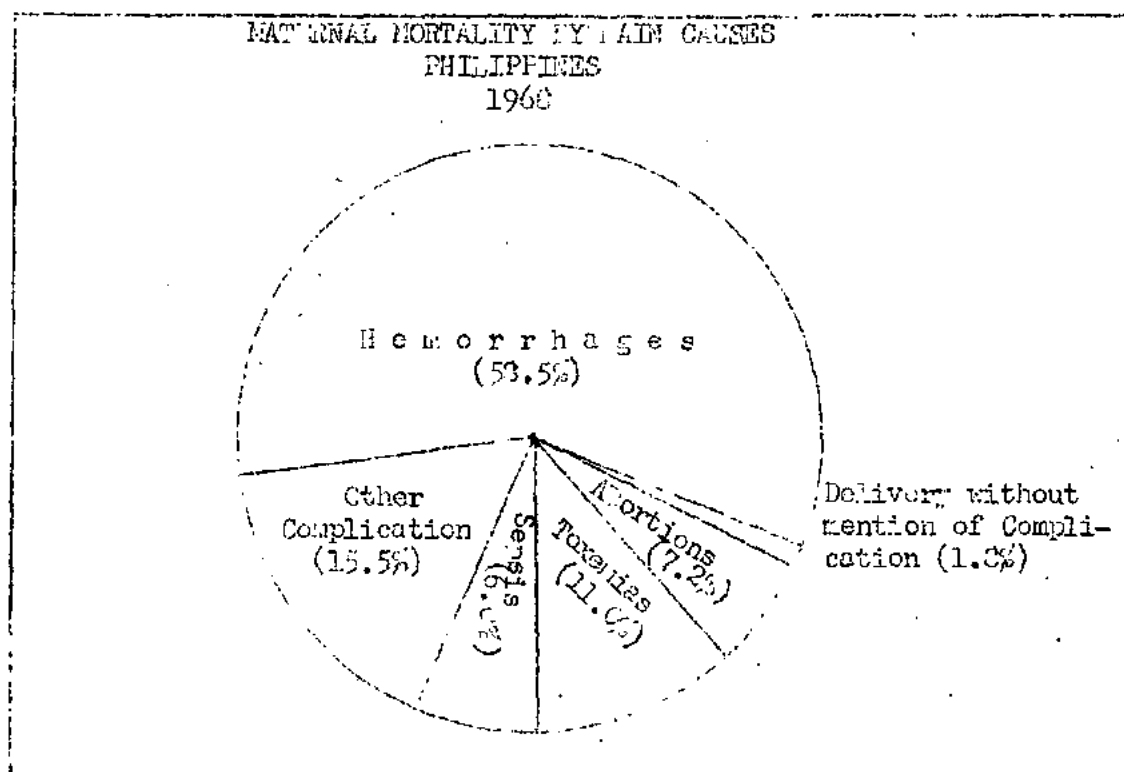

Figure 47

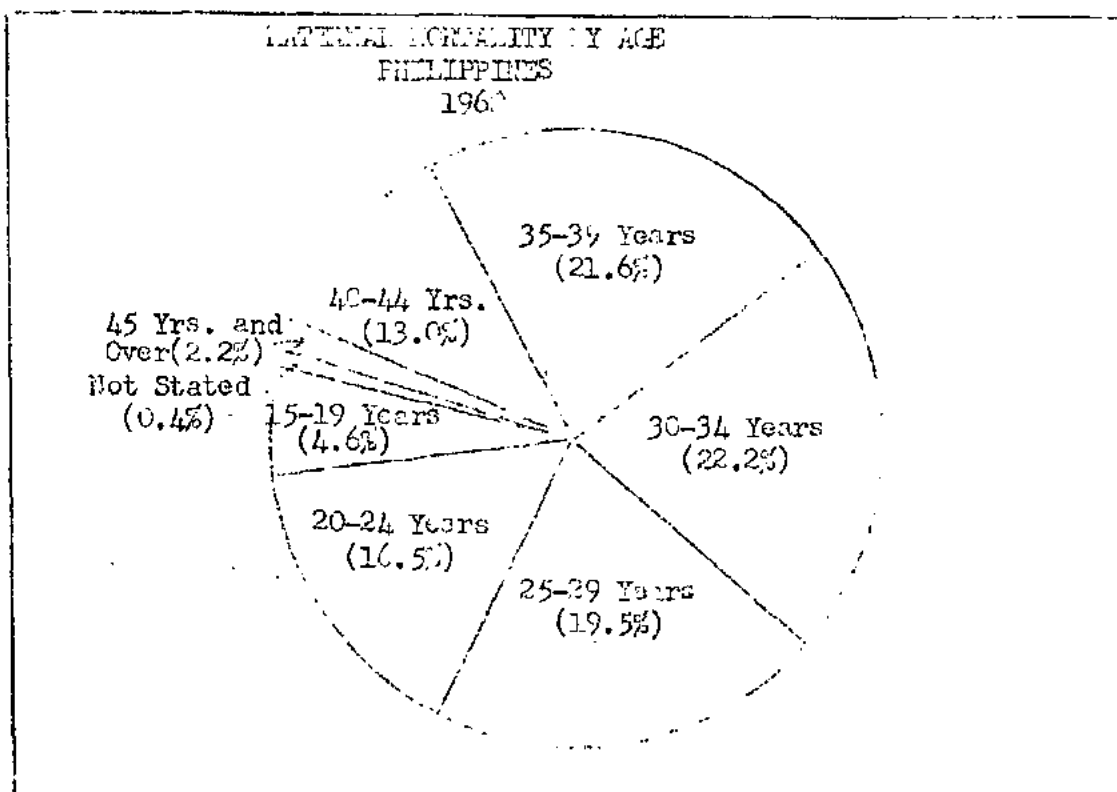

Figure 48

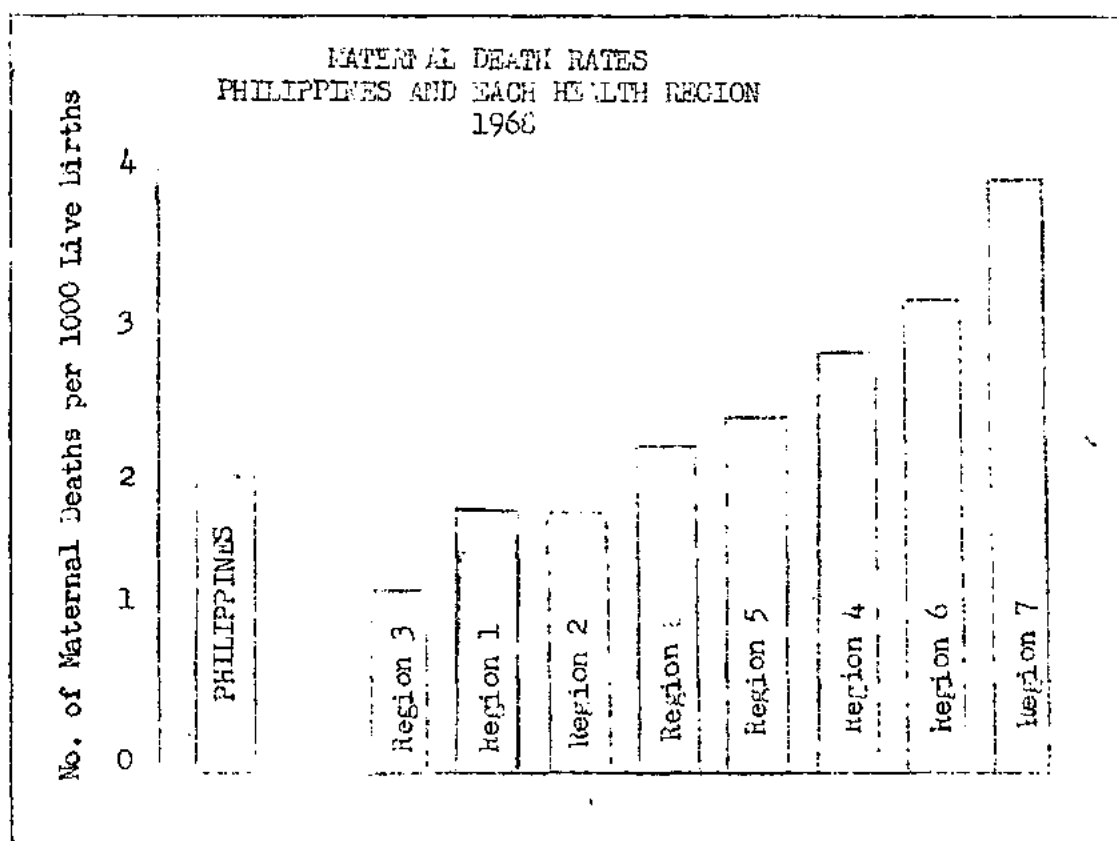

Figure 49

TABLE 43 - MATERNAL DEATHS BY AGE: PHILIPPINES AND EACH HEALTH REGION, PROVINCE, AND CITY, 1968 (Continued...)

Place	ALL AGES	10-14 years	15-19 years	20-24 years	25-29 years	30-34 years	35-39 years	40-44 years	45 yrs over	Unknown
LUCENA CITY.....	13	0	0	1	1	7	0	2	2	0
MANILA.....	103	0	2	21	24	23	22	10	1	0
PASAY CITY.....	2	0	0	0	0	1	0	1	0	0
OLONGAPO CITY.....	5	0	1	2	1	0	0	1	0	0
QUEZON CITY.....	12	0	0	3	2	1	1	3	2	0
SAN PABLO CITY.....	4	0	0	0	1	1	2	0	0	0
TAGAYTAY CITY.....	0	0	0	0	0	0	0	0	0	0
TRECE MARTIRES CITY..	0	0	0	0	0	0	0	0	0	0
REGION 4	219	0	11	30	35	47	53	39	4	0
ALBAY.....	38	0	2	8	8	5	9	5	1	0
CAMARINES NORTE ....	29	0	-	3	7	2	4	13	0	0
CAMARINES SUR.....	57	0	6	10	11	14	8	7	1	0
CATANJUANES.....	7	0	0	0	0	3	4	0	0	0
MASBATE.....	27	0	2	2	2	6	12	2	1	0
SORSOGON.....	44	0	1	6	7	8	10	11	1	0
LEGASPI CITY.....	4	0	0	0	0	4	0	0	0	0
NAGA CITY.....	5	0	0	1	0	1	2	1	0	0
IRIGA CITY.....	8	0	0	0	0	4	4	0	0	0
REGION 5	145	0	5	22	25	42	28	19	4	0
AKLAN.....	23	0	0	1	3	7	10	1	1	0
ANTIQUE.....	12	0	0	0	0	4	6	1	1	0
CAPIZ.....	46	0	0	15	6	18	6	1	0	0
ILOILO.....	35	0	2	4	8	7	2	10	2	0
NEGROS OCC. ....	0	0	0	0	0	0	0	0	0	0
BACOLOD CITY.....	9	0	2	1	4	2	0	0	0	0
DAGO CITY.....	4	0	0	1	2	1	0	0	0	0
ILOILO CITY.....	1	0	0	0	0	0	1	0	0	0
ROXAS CITY.....	18	0	0	0	1	2	3	4	0	0
SAN CARLOS CITY.....	1	0	0	0	1	0	0	0	0	0
SILAY CITY.....	2	0	0	0	0	1	0	1	0	0
LA CARLOTA CITY.....	2	0	1	0	0	0	0	1	0	0
CANIZ CITY.....	0	0	0	0	0	0	0	0	0	0
REGION 6	442	0	24	75	81	105	91	51	13	2
BOHOL.....	64	0	5	7	15	18	8	8	2	1
CABU.....	59	0	4	11	8	11	14	8	3	0
LEYTE DEL NORTE.....	92	0	7	16	13	18	21	14	3	0
LEYTE DEL SUR.....	9	0	0	2	2	2	2	0	1	0
NEGROS ORIENTAL.....	33	0	0	13	3	9	3	4	1	0
EASTERN SAMAR.....	20	0	0	2	6	8	4	0	0	0
NORTHERN SAMAR.....	47	0	4	8	12	8	7	6	1	1
WESTERN SAMAR.....	28	0	0	4	2	4	13	3	2	-

TABLE 43 - MATERNAL DEATHS BY AGE: PHILIPPINES AND EACH HEALTH REGION, PROVINCE AND CITY, 1968 (Continued...)

P L A C E	ALL AGES	10-14 years	15-19 years	20-24 years	25-29 years	30-34 years	35-39 years	40-44 years	45 yrs & over	Un known
DAIS CITY.....	0	0	0	0	0	0	0	0	0	0
CALEAYOG CITY....	23	0	1	3	3	9	5	2	0	0
ORINLAON CITY.....	0	0	0	0	0	0	0	0	0	0
CELU CITY.....	37	0	3	4	10	11	6	3	0	0
DANAO CITY.....	3	0	0	0	0	1	1	1	0	0
DUMAGUETE CITY...	1	0	0	0	0	1	0	0	0	0
LAPU-LAPU CITY...	7	0	0	2	1	2	0	2	0	0
ORINOC CITY.....	7	0	0	1	3	1	2	0	0	0
TACLOBAN CITY....	9	0	0	2	2	2	3	0	0	0
TACLILARAN CITY..	0	0	0	0	0	0	0	0	0	0
TOLEDO CITY.....	3	0	0	0	1	0	2	0	0	0
REGION 7	201	0	8	23	42	48	56	20	4	0
LANAO DEL NORTE..	22	0	1	2	5	5	8	1	0	0
LANAO DEL SUR....	16	0	0	0	5	3	6	1	1	0
MISAMIS OCC.....	13	0	0	2	1	3	4	3	0	0
SULU.....	25	0	3	4	7	4	5	1	1	0
ZAMBOANGA DEL N..	29	0	1	3	3	13	6	3	0	0
ZAMBOANGA DEL S..	50	0	2	6	10	8	14	8	2	0
DASILAN CITY.....	4	0	0	1	1	1	1	0	0	0
DAPITAN CITY.....	2	0	0	0	0	1	1	0	0	0
ILIGAN CITY.....	20	0	1	2	5	3	8	1	0	0
MARAWI CITY.....	7	0	0	0	1	3	2	1	0	0
OZAMIZ CITY.....	3	0	0	0	2	1	0	0	0	0
TANGUB CITY.....	0	0	0	0	0	0	0	0	0	0
ZAMBOANGA CITY...	10	0	0	3	2	3	1	1	0	0
REGION 8	233	0	2	54	49	38	42	32	3	6
AGUZAN.....	14	0	1	0	2	5	4	2	0	0
BUKIDNON.....	15	0	0	2	1	6	5	1	0	0
CAMIGUIN.....	10	0	0	0	4	0	0	0	0	0
NORTH COTABATO...	43	0	1	10	14	6	5	5	1	1
SOUTH COTABATO...	3	0	0	2	0	0	0	1	0	0
DAVAO DEL NORTE..	28	0	4	8	6	4	4	2	0	0
DAVAO ORIENTAL...	3	0	0	0	0	1	1	1	0	0
DAVAO DEL SUR....	3	0	0	1	1	1	0	0	0	0
MISAMIS ORIENTAL..	30	0	1	7	5	2	5	6	0	4
SURIGAO DEL NORTE	19	0	0	3	4	3	5	3	0	1
SURIGAO DEL SUR..	15	0	0	5	4	1	1	3	1	0
LUTUAN CITY.....	26	0	0	9	5	2	5	4	1	0
CAGAYAN DE ORO...	9	0	0	3	2	0	2	2	0	0
COTABATO CITY....	3	0	0	1	1	1	0	0	0	0
DAVAO CITY.....	15	0	1	1	4	4	4	1	0	0
GENERAL SANTOS...	0	0	0	0	0	0	0	0	0	0
GINGOGG CITY.....	7	0	1	2	0	2	1	1	0	0



TABLE 44 - MATERNAL DEATHS AND MATERNAL DEATH RATES (per 1000 live births) BY  
MAIN CAUSE: PHILIPPINES AND EACH HEALTH REGION, 1968

MAIN CAUSE	PHILIPPINES		Region 1		Region 2		Region 3	
	Number	Rate	No.	Rate	No.	Rate	No.	Rate
All Causes.....	1979	2.06	174	1.85	77	1.75	488	1.27
Sepsis of pregnancy, childbirth and puerperium..(640-641;680-682)	119	0.12	4	0.04	2	0.05	28	0.73
Toxemias of pregnancy and puer- perium.....(642;652;685-686)	217	0.23	21	0.22	3	0.07	73	0.19
Hemorrhages of pregnancy, child- birth and puerperium..(643-633; 670-672)	1157	1.20	93	0.99	52	1.20	275	0.71
Abortions.....(650-651)	143	0.15	16	0.17	11	0.25	23	0.26
Other complications of pregnancy, childbirth and puerperium..... (645-649;673-678;683-684;678-649)	307	0.32	36	0.38	9	0.21	79	0.21
Delivery without mention of com- plications.....(660)	36	0.04	4	0.04	0	-	10	0.03

TABLE 44 - MATERNAL DEATHS AND MATERNAL DEATH RATES (per 1000 live births) BY  
MAIN CAUSE: PHILIPPINES AND EACH HEALTH REGION, 1968 (Continued...)

MAIN CAUSE	Region 4		Region 5		Region 6		Region 7		Region 8	
	No.	Rate	No.	Rate	No.	Rate	No.	Rate	No.	Rate
All Causes .....	219	2.82	145	2.37	442	3.06	201	3.92	233	2.24
Sepsis of pregnancy, child- birth and puerperium..... (640-641;680-682)	24	0.31	6	0.10	27	0.19	7	0.14	21	0.20
Toxemias of pregnancy and puerperium..(642;652;685-686)	24	0.31	19	0.31	35	0.24	18	0.35	24	0.23
Hemorrhages of pregnancy childbirth and puerperium (643-644;670-672)	131	1.69	33	1.36	261	1.81	125	2.44	137	1.32
Abortions.....(650-651)	15	0.19	10	0.02	43	0.30	13	0.25	12	0.12
Other complications of pregnancy, childbirth and puerperium (645-649; 673-678;683-684;687-689)	23	0.30	17	0.23	73	0.50	36	0.70	34	0.33
Delivery without mention of complications,,.....(660)	2	0.03	10	0.02	3	0.02	2	0.04	5	0.05

TABLE 45 - NUMBER AND PERCENTAGE DISTRIBUTION OF MATERNAL DEATHS BY MAIN CAUSE: PHILIPPINES AND EACH HEALTH REGION, 1968

MAIN CAUSE	PHILIPPINES		Region 1		Region 2		Region 3	
	Number	%	No.	%	No.	%	No.	%
All Causes.....	1979	100.0	174	100.0	77	100.0	488	100.0
Sepsis of pregnancy, childbirth and puerperium (640-641; 680-682)	119	6.0	4	2.3	2	2.6	28	5.7
Toxemias of pregnancy and puerperium (642-652; 685-686)	217	11.0	21	12.1	3	3.9	73	15.0
Hemorrhages of pregnancy, childbirth and puerperium (643-644; 670-672)	1157	58.5	93	53.4	52	67.5	275	56.3
Abortions..... (650-651)	143	7.2	16	9.2	11	11.7	23	4.7
Other complications of pregnancy, childbirth and puerperium (645-649; 673-678; 683-684; 687-689)	307	15.5	36	20.7	9	11.9	79	16.2
Delivery without mention of complications..... (660)	36	1.8	4	2.3	0	-	10	2.1

TABLE 45 - NUMBER AND PERCENTAGE DISTRIBUTION OF MATERNAL DEATHS BY MAIN CAUSE: PHILIPPINES AND HEALTH REGION, 1968. (Continued...)

MAIN CAUSE	Region 4		Region 5		Region 6		Region 7		Region 8	
	No.	%	No.	%	No.	%	No.	%	No.	%
All Causes.....	219	100.0	145	100.0	442	100.0	201	100.0	233	100.0
Sepsis of pregnancy, childbirth and puerperium (640; 641; 680-682)	24	11.0	6	4.1	27	6.1	7	3.5	21	9.0
Toxemias of pregnancy and puerperium (642; 682; 685-686)	24	11.0	19	13.1	35	7.9	18	9.0	24	10.3
Hemorrhages of pregnancy, childbirth & puerperium (643-644; 670-672)	131	59.8	83	57.3	261	59.1	125	62.1	137	58.8
Abortions..... (650-651)	15	6.8	10	6.9	43	9.7	13	6.5	12	5.2
Other complications of pregnancy, childbirth and puerperium (645-649; 673-678; 683-684; 687-689)	23	10.5	17	11.7	73	16.5	36	17.9	34	14.6
Delivery without mention of complications..... (660)	2	0.9	10	6.9	3	0.7	2	1.0	5	2.1

TABLE 46 - NUMBER AND PERCENTAGE DISTRIBUTION OF PATIENTS WHOSE MAIN CAUSE OF DEATH WAS MATERNAL MORTALITY, PHILIPPINES, 1944

MAIN CAUSE	Medically Attended				Not Medically Attended	Attendance Not Stated
	Total Attended	Private Hosp.	Health Officer	Hospital		
ALL CAUSES						
Number.....	713	163	210	340	414	252
% .....	36.0	22.9	29.4	47.7	20.9	43.1
Sepsis of pregnancy, childbirth and puerperium. (640-641; 600-602)						
Number.....	51	10	14	27	20	4
% .....	42.9	19.6	27.5	52.9	16.8	40.3
Toxemias of pregnancy, and puerperium. (642; 652; 635-636)						
Number.....	103	26	25	55	31	80
% .....	45.4	24.5	23.8	51.9	14.3	36.9
Hemorrhages of pregnancy, childbirth and puerperium. (643-644; 670-672)						
Number.....	345	65	113	147	271	541
% .....	27.8	24.6	32.8	42.6	23.4	46.8
Abortions. (650-651)						
Number.....	61	13	26	22	31	51
% .....	42.6	21.3	42.6	36.1	21.7	35.7
Other complications of pregnancy, childbirth and puerperium. (645; 646-649; 673-678; 633-634; 607-609)						
Number.....	141	27	20	86	132	114
% .....	45.9	19.1	19.9	61.0	17.0	37.1
Delivery without mention of complications. (660)						
Number.....	7	2	4	3	2	18
% .....	25.0	22.2	44.5	33.3	25.0	50.0

TABLE 44 - MATERNAL DEATHS AND MATERNAL DEATH RATES (per 1000 live births) BY  
MAIN CAUSE: PHILIPPINES, 1964 - 1968

MAIN CAUSE	1 9 6 8		1 9 6 7		1 9 6 6	
	Number	Rate	Number	Rate	Number	Rate
All Causes.....	1979	2.1	1822	2.0	1829	2.0
Sepsis of pregnancy, childbirth and puerperium....(640-641;681-682)	119	0.12	113	0.12	115	0.13
Toxemias of pregnancy and puerperium.....(642;652;685-686)	217	0.23	164	0.18	205	0.23
Hemorrhages of pregnancy, childbirth and puerperium....(643-644;670-672)	1157	1.20	1089	1.19	1052	1.2
Abortions.....(650-651)	143	0.15	119	0.13	92	0.1
Other complications of pregnancy childbirth and puerperium..... ..(645-649;673-678;683-684;687-689)	307	0.32	317	0.35	358	0.39
Delivery without mention of complications.....(660)	36	0.04	20	0.02	7	0.01

TABLE 44 - MATERNAL DEATHS AND MATERNAL DEATH RATES (per 1000 live births) BY  
MAIN CAUSE: PHILIPPINES, 1964 - 1968 (Continued...)

MAIN CAUSE	1 9 6 5		1 9 6 4	
	Number	Rate	Number	Rate
All Causes.....	1757	2.0	1853	2.1
Sepsis of pregnancy, childbirth and puerperium...(640-641;680-682)	143	0.16	142	0.16
Toxemias of pregnancy and puerperium.....(642;652;685-686)	200	0.23	222	0.25
Hemorrhages of pregnancy, childbirth and puerperium...(643-644;670-672)	950	1.1	979	1.10
Abortions.....(650-651)	106	0.12	119	0.14
Other complications of pregnancy, childbirth and puerperium..... ..(645-649;673-678;683-684;687-689)	338	0.39	356	0.40
Delivery without mention of complications.....(660)	20	0.02	13	0.01

MATERNAL DEATHS BY ATTENDANT  
PHILIPPINES  
1968

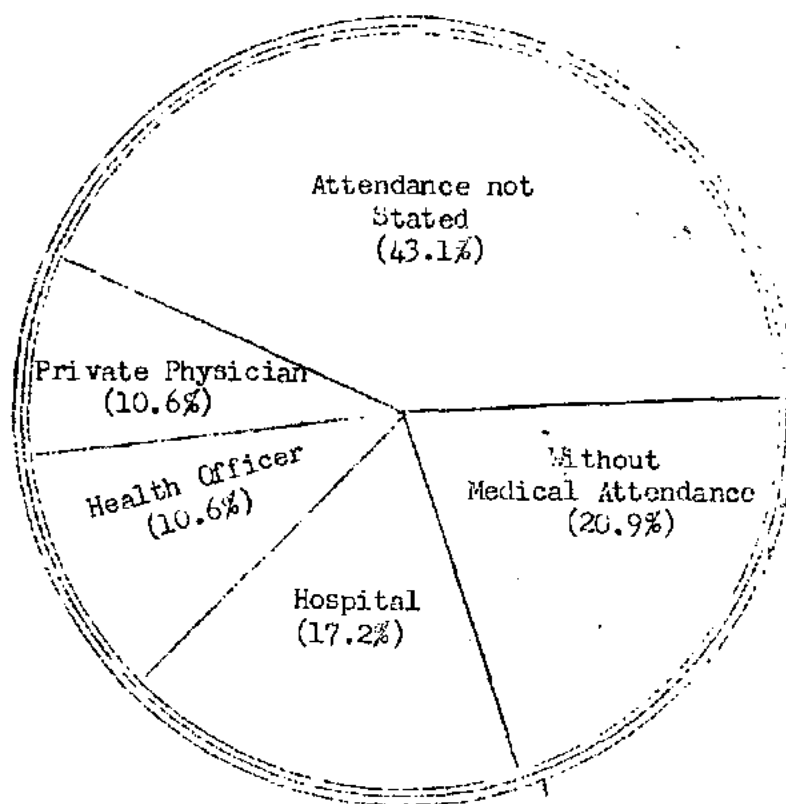

Figure 50

TABLE 43 - FOETAL DEATHS AND FOETAL DEATH RATES (per 1000 live births) BY CAUSE: PHILIPPINES AND EACH HEALTH REGION, 1968 (Continued..)

C A U S E	REGION 6		REGION 7		REGION 3	
	No.	Rate	No.	Rate	No.	Rate
All Causes.....	449	3.1	229	4.5	560	5.4
Chronic diseases in mother..(Y30)	1	0.01	1	0.02	0	-
Acute diseases in mother....(Y31)	0	-	0	0.02	0	-
Diseases and conditions of pregnancy and childbirth..(Y32)	4	0.03	0	-	1	0.01
Absorption of toxic substances from mother.....(Y33)	0	-	0	-	0	-
Difficulties in labor.....(Y34)	3	0.02	7	0.1	6	0.06
Other causes in mother.....(Y35)	4	0.03	1	0.02	0	-
Placental & cord conditions.(Y36)	3	0.02	3	0.05	7	0.06
Birth injuries.....(Y37)	2	0.01	1	0.02	0	-
Congenital malformations of foetus.....(Y38)	1	0.01	0	-	1	0.01
Diseases of foetus and ill-defined causes.....(Y39)	431	3.0	215	4.2	545	5.2

TABLE 49 - NUMBER AND PERCENTAGE DISTRIBUTION OF FOETAL DEATHS BY GROUP CAUSES: PHILIPPINES, 1968

GROUP CAUSES	NUMBER	% OF FOETAL DEATHS
All Causes .....	6855	100.0
Diseases and causes in mother....(Y30-Y31;Y33; Y35)	56	0.8
Diseases, conditions and injuries of pregnancy and childbirth.....(Y32;Y37 )	106	1.6
Difficulties in labor.....(Y34)	126	1.8
Placental and cord conditions.....(Y36)	270	3.9
Congenital malformations of foetus.....(Y38)	46	0.7
Diseases of foetus and ill-defined causes.....(Y39)	6251	91.2

TABLE 48 - FOETAL DEATHS AND FOETAL DEATH RATES (per 1000 live births) BY  
CAUSE: PHILIPPINES AND EACH HEALTH REGION, 1968

C A U S E	PHILIPPINES		REGION 1		REGION 2	
	No.	Rate	No.	Rate	No.	Rate
All Causes.....	6855	7.1	752	6.0	293	6.7
Chronic diseases in mother.(Y30)	21	0.02	2	0.02	0	-
Acute diseases in mother...(Y31)	9	0.01	0	-	0	-
Diseases and conditions of pregnancy and childbirth..(Y32)	62	0.1	8	0.1	0	-
Absorption of toxic substances from mother.....(Y33)	0	-	0	-	0	-
Difficulties in labor.....(Y34)	126	0.1	13	0.1	0	-
Other causes in mother.....(Y35)	26	0.03	4	0.04	0	-
Placental & cord conditions(Y36)	270	0.3	19	0.2	0	-
Birth injuries.....(Y37)	44	0.04	0	-	0	-
Congenital malformations of foetus.....(Y38)	46	0.05	5	0.05	0	-
Diseases of foetus and ill-defined causes.....(Y39)	6251	6.5	701	7.4	292	6.7

TABLE 48 - FOETAL DEATHS AND FOETAL DEATH RATES (per 1000 live births) BY  
CAUSE: PHILIPPINES AND EACH HEALTH REGION, 1968 (Continued..)

C A U S E	REGION 3		REGION 4		REGION 5	
	No.	Rate	No.	Rate	No.	Rate
ALL Causes.....	3879	10.1	410	5.3	283	4.6
Chronic diseases in mother.(Y30)	14	0.03	2	0.02	1	0.02
Acute disease in mother....(Y31)	6	0.01	2	0.02	0	-
Diseases and conditions of pregnancy and childbirth..(Y32)	4	0.1	1	0.01	0	-
Absorption of toxic substances in mother.....(Y33)	0	-	0	-	0	-
Difficulties in labor.....(Y34)	81	0.2	12	0.1	4	0.06
Other causes in mother.....(Y35)	12	0.03	2	0.02	3	0.05
Placental & cord conditions(Y36)	207	0.5	24	0.3	7	0.1
Birth injuries.....(Y37)	37	0.1	3	0.04	1	0.02
Congenital malformations of foetus.....(Y38)	34	0.08	3	0.04	2	0.03
Diseases of foetus and ill-defined causes.....(Y39)	3440	9.0	361	4.6	265	4.3

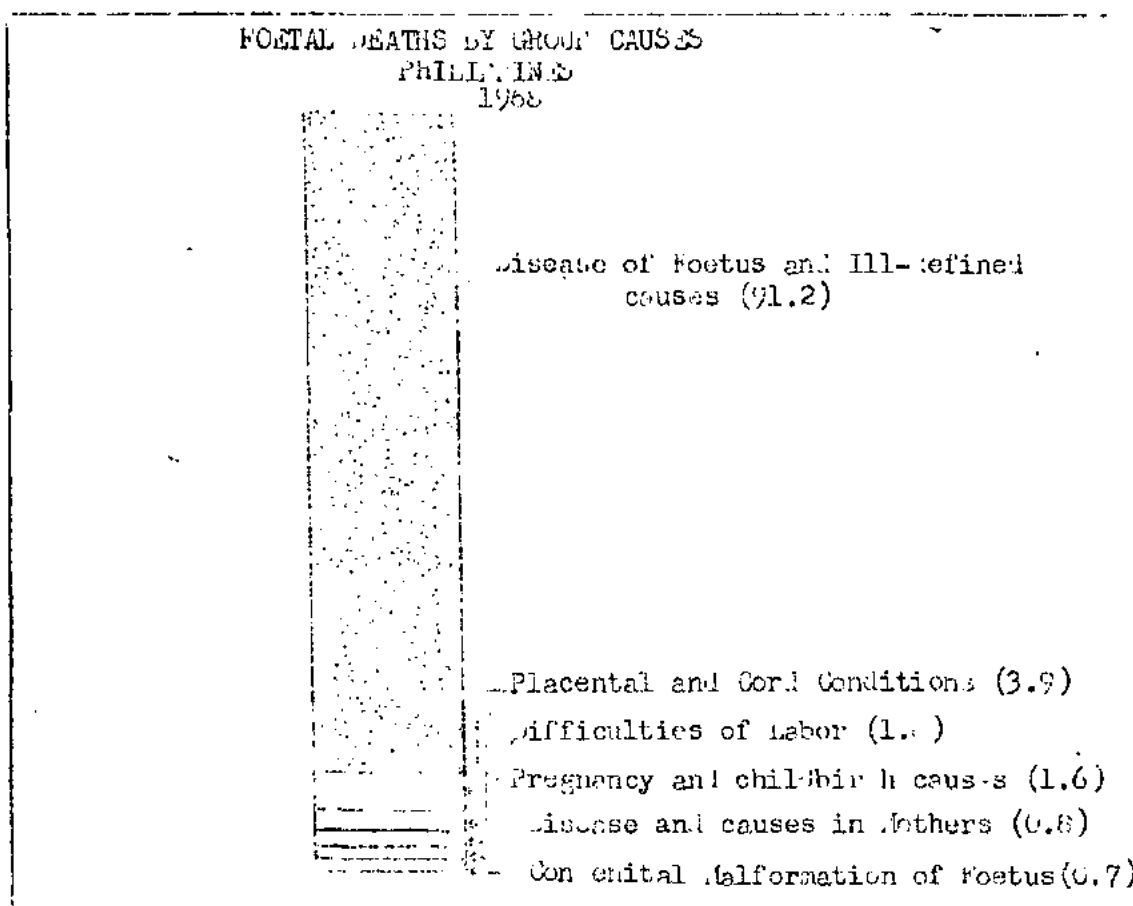

Figure 51

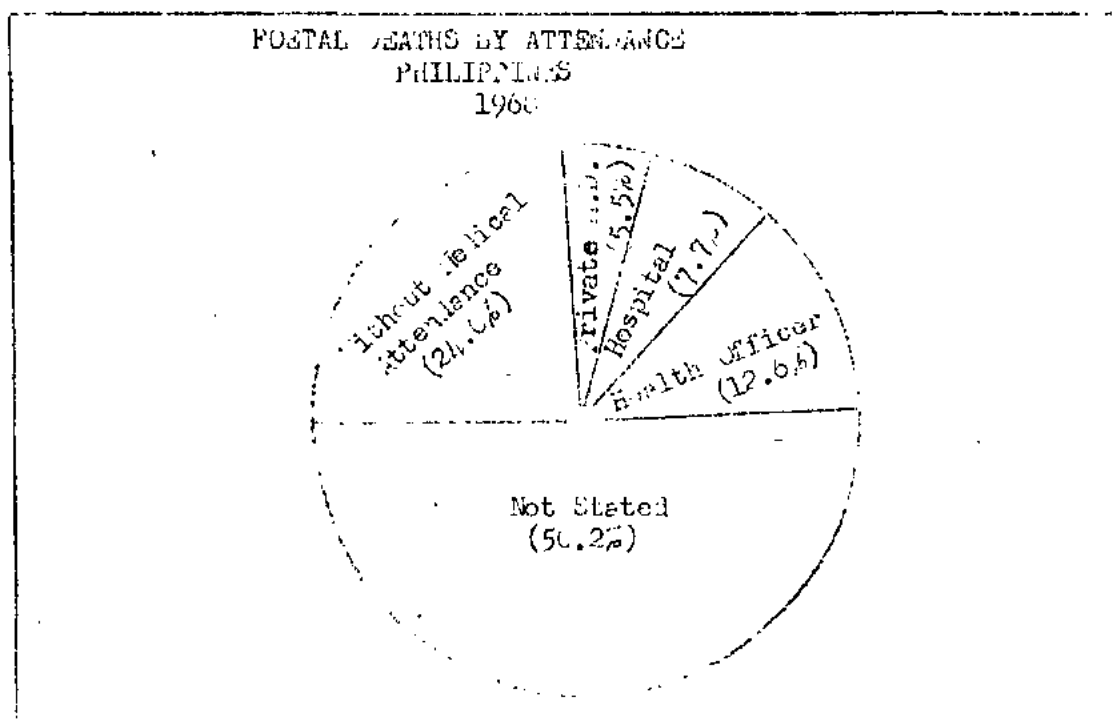

Figure 52



TABLE 50 - NUMBER AND PERCENTAGE DISTRIBUTION OF FOETAL DEATHS BY MEDICAL ATTENDANCE AND CAUSE: PHILIPPINES, 1960

C A U S E	Total Foetal Deaths	With medical attendance		Without medical Attendance		Attendance not stated	
		No.	%	No.	%	No.	%
All Causes.....	6855	1760	25.8	1646	24.0	3441	50.2
Chronic diseases in mother..(Y30)	21	7	33.4	4	19.0	10	47.6
Acute diseases in mother....(Y31)	9	2	22.2	2	22.2	5	55.6
Diseases and conditions of pregnancy and childbirth..(Y32)	62	29	46.8	8	12.9	25	40.3
Absorption of toxic substances from mother.....(Y33)	0	0	-	0	-	0	-
Difficulties in Labor.....(Y34)	126	50	39.7	28	22.2	48	38.1
Other causes in mother.....(Y35)	26	9	34.6	7	26.9	10	38.5
Placental and cord con- ditions.....(Y36)	270	76	28.1	38	14.1	156	57.8
Birth injuries.....(Y37)	44	24	54.5	10	22.8	10	22.7
Congenital malformations of foetus.....(Y38)	46	10	21.7	16	34.8	20	43.5
Diseases of foetus and ill- defined causes.....(Y39)	6251	1561	25.0	1533	24.5	3157	50.5

TABLE 51 - NUMBER AND PERCENTAGE LISTED TYPE OF FETAL DEATHS WITH MEDICAL ATTENDANCE BY CAUSE AND ATTENDANT: PHILIPPINES, 1968

C A U S E	Fetal Deaths At- tended by -			Percent Attended by -		
	Pri- vate M.D.	Health Of- ficer	Hos- pi- tal	Pri- vate M.D.	Health Of- ficer	Hos- pi- tal
ALL Causes.....	300	862	526	21.5	46.0	29.7
Chronic diseases in mother(Y30)	1	0	6	14.3	-	85.7
Acute diseases in mother..(Y31)	1	0	1	50.0	-	50.0
Diseases and conditions of pregnancy and childbirth(Y32)	7	3	19	24.1	10.3	65.6
Absorption of toxic subs- tances from mother.....(Y33)	0	0	0	-	-	-
Difficulties in Labor.....(Y34)	14	10	26	20.0	20.0	52.0
Other causes in mother....(Y35)	0	7	2	-	77.0	22.2
Placental and cord conditions.....(Y36)	7	15	54	9.2	19.7	71.1
Birth injuries.....(Y37)	3	18	3	12.5	75.0	12.5
Congenital malformations of foetus.....(Y38)	4	1	5	40.0	10.0	50.0
Diseases of foetus and ill-defined causes.....(Y39)	343	808	410	22.0	51.0	26.2

