

PHILIPPINES
HEALTH STATISTICS

1967

Republic of the Philippines
Department of Health
DISEASE INTELLIGENCE CENTER
Manila

J. J. DIZON, M.D., M.P.H.
Chief of Disease Intelligence

T. R. DOCTOR, M.D., M.S.
Chief Statistician
(On Leave)

J. P. VALERA, M.D., M.P.H.
Medical Specialist II
(Chief, Division of
Epidemiology)

T. C. NANO, M.D., M.P.H.
Supervising Statistician
(In-Charge, Div. of Statistics)
(Chief, Vital & Morbidity
Statistics Section)

J. C. BALTAZAR, M.D., M.P.H.
Senior Epidemiologist
(Chief,
Surveillance Section)

F. M. GOMEZ, M.D., M.P.H.
Supervising Statistician
(Chief, Research & Service
Statistics Section)

C. G. BUENO, M.D., C.P.H.
Epidemiologist
(In-Charge,
Investigation Section)

A. O. FARAON, M.D., C.P.H.
Epidemiologist

May 1, 1969

Republic of the Philippines
Department of Health
DISEASE INTELLIGENCE CENTER
Manila

F O R E W O R D

The Disease Intelligence Center of the Department of Health in line with its function, and always aware of the major role that Health Statistics play in Public Health, takes pleasure in presenting this report - Philippines Health Statistics, 1966.

Through the established mechanisms of collection, data and information, quantitative as well as qualitative, on the vital events of birth and death, on disease, and on other various conditions and factors related to health, are being routinely gathered from all over the country, through the field health personnel. The data thus collected, have been summarized, sorted, analyzed and interpreted. Such meaningful information extracted is presented in tables and where appropriate, also in graphs, and published in a series of publications of the Disease Intelligence Center, and are disseminated to the health administrators at various levels.

This report represents the final statistical data collected on Births and Deaths, as well as on the Notifiable Diseases, as they occurred during the year 1966. It has to be emphasized, however, that the adequacy and accuracy of the data collected depend so much on the degree of implementation of the basic statutes governing the registration of vital events, and the reporting of Notifiable Diseases. Such other data and information on health conditions and services, as well as information that is essentially epidemiologic in nature, are not included in this report, but are released separately whenever indicated.

The coverage and presentation of this report are essentially similar to the 1965 report. Statistical tables, graphs and diagrams presented are based on health reports of registered births, deaths and foetal deaths and reported cases of notifiable diseases for the calendar year 1966. Some rate tables, graphs and diagrams present data since 1920; some give figures for the past 5 years, while most tables and graphs show data for 1966 only. Population figures are also incorporated in this report for computation of statistical indices and constants.

This report is organized and presented as follows:

1. Introduction: Sources, classification, analysis and interpretation of data
2. Natality Statistics: Text by subject and related tables, graphs and diagrams
3. Notifiable Diseases: Text by subject and related tables; trends of cases and deaths
4. Mortality Statistics: Total, infant, maternal and foetal: text by subject and related tables, graphs and diagrams.

It is hoped that this annual report on Philippines Health Statistics may provide those concerned with the prevention and control of disease and the promotion, protection, and maintenance of the health of the nation, the necessary statistical basis for the planning, implementation and evaluation of health programs and services.

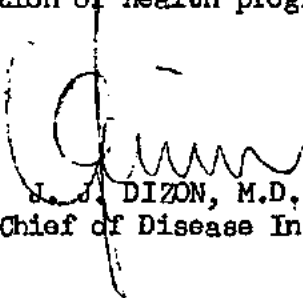

J. J. DIZON, M.D., M.P.H.
Chief of Disease Intelligence

May 1, 1969

Republic of the Philippines
Department of Health
DISEASE INTELLIGENCE CENTER
Manila

PHILIPPINES
HEALTH STATISTICS

C O N T E N T S

| | Page |
|--|------|
| I. INTRODUCTION | |
| A. Sources of Data..... | i |
| Births, Deaths and Foetal Deaths..... | i |
| Notifiable Disease Statistics..... | i |
| Standard Certificates..... | i |
| Population Statistics..... | ii |
| B. Classification of Data..... | ii |
| C. Analysis and Interpretation of Data..... | iii |
| II. GENERAL TABLES | |
| A. Tables | |
| 1. Estimated Population of the Philippines By Sex: 1920-1967..... | 1 |
| 2. Estimated Population For the Philippines and Each Health Region, Province and City, 1967..... | 2 |
| 3. Estimated Population By Age and Sex and Percent Age Distribution: Philippines, 1967..... | 4 |
| 4. Live Births, Deaths From All Causes, Deaths Under 1 Year, Maternal Deaths and Foetal Deaths: Philippines, 1920-1967..... | 5 |
| 5. Births, Deaths, and Crude Rates; Infant, Maternal and Foetal Deaths and Rates: Philippines and Each Health Region, Province and City, 1967..... | 6 |
| B. Figures | |
| 1. Philippines Health Picture, 1920-1967..... | vA |
| 2. Estimated Population of the Philippines, 1920-1967.... | 1A |
| 3. Estimated Population By Age and Sex: Philippines, 1967..... | 4A |

| | |
|--|----|
| 4. Live Births, Deaths From All Causes, Deaths Under 1 Year, Maternal Deaths and Fetal Deaths: Philippines, 1920-1967..... | 8A |
|--|----|

III. NATALITY STATISTICS

A. Tables

| | |
|--|----|
| 6. Live Births By Sex: Philippines and Each Health Region, Province and City, 1967..... | 12 |
| 7. Number and Percentage Distribution of Live Births By Attendance: Philippines and Each Health Region, Province and City, 1967..... | 14 |
| 8. Number and Percentage Distribution of Live Births By Place of Birth; Number and Illegitimacy Ratio of Illegitimate Births; Philippines and Each Health Region, Province and City, 1967..... | 17 |
| 9. Number and Percentage Distribution of Live Births By Nationality: Philippines and Each Health Region, Province and City, 1967..... | 20 |
| 10. Birth Rates: Philippines and Each Health Region, Province and City, 1958-1967..... | 23 |

B. Figures

| | |
|---|-----|
| 5. Births By Sex: Philippines, 1967..... | 13A |
| 6. Births By Attendant: Philippines, 1967..... | 13A |
| 7. Births By Place of Birth: Philippines, 1967..... | 19A |
| 8. Births By Nationality: Philippines, 1967..... | 19A |
| 9. Crude Birth Rates: Philippines and Each Health Region, 1967..... | 25A |

IV. NOTIFIABLE DISEASES

A. Tables

| | |
|---|-----|
| 11. Ten (10) Leading Causes of Morbidity: Philippines, 5-Year Average (1962-1966) and 1967..... | 29 |
| 12. Ten (10) Leading Causes of Morbidity for Each Health Region: Philippines, 1967..... | 30 |
| 13. Reported Cases of Notifiable Diseases By Age and Sex: Philippines, 1967..... | 32 |
| 14. Reported Cases and Deaths From Notifiable Diseases: Philippines and Each Health Region, Province and City, 1967..... | 50 |
| 15. Reported Cases and Expected (Quartile) Limits of Occurrence of Selected Notifiable Diseases By Week: Philippines, 1967..... | 101 |

| | Page |
|--|------|
| 16. Reported Cases and Deaths From Notifiable Diseases: Philippines, (1958-1967)..... | 111 |
| B. Figures | |
| 10. Morbidity: Ten (10) Leading Causes; Philippines 5-Year Average (1962-1966) and 1967..... | 29A |
| 11. Reported Cases and Expected (Quartile) Limits of Occurrence of Selected Notifiable Diseases By Week: Philippines, 1967 | |
| A. Typhoid and Paratyphoid Fever..... | 101A |
| B. Cholera El Tor..... | 101B |
| C. Dysentery (all forms)..... | 103A |
| D. Diphtheria..... | 103A |
| E. Whooping Cough..... | 103B |
| F. Tetanus..... | 103C |
| G. Poliomyelitis..... | 105A |
| H. Measles..... | 105B |
| I. Varicella..... | 105C |
| J. Acute Infectious Hepatitis..... | 107A |
| K. Influenza..... | 107B |
| L. Pneumonias..... | 107C |
| M. Bronchitis..... | 109A |
| N. Gastro-enteritis..... | 109B |
| O. H-Fever..... | 109C |
| 12. Morbidity and Mortality Rates of Leading Causes of Morbidity: Philippines, 1958-1967 | |
| A. Respiratory Tuberculosis, Beriberi and Malaria.... | 111A |
| B. Diphtheria, Poliomyelitis and H-Fever..... | 113A |
| C. Influenza..... | 118A |
| D. Bronchitis, Gastro-enteritis and Pneumonias..... | 118B |

V. MORTALITY STATISTICS

A. Tables

| | |
|--|-----|
| 17. Deaths From All Causes By Age, Sex and Percent Age Distribution: Philippines, 1967..... | 126 |
| 18. Death Rates By Age and Sex: Philippines and Each Health Region, 1967..... | 127 |
| 19. Deaths From All Causes By Age and Sex: Philippines and Each Health Region, Province and City, 1967..... | 130 |
| 20. Mortality From 10 Leading Causes of Death: Philip- pines, 5-Yr. Average (1962-1966) and 1967..... | 145 |
| 21. Mortality From 10 Leading Causes of Death By Age and Sex: Philippines, 1967..... | 146 |

| | |
|---|-----|
| 22. Number and Percentage Distribution of 10 Leading Causes of Deaths By Attendance, Philippines, 1967..... | 148 |
| 23. Number and Percentage Distribution of the Ten (10) Leading Causes of Medically Attended Deaths By Attendant; Philippines, 1967..... | 149 |
| 24. Mortality From 10 Leading Causes of Death For Each Health Region: Philippines, 1967..... | 150 |
| 25. Deaths From All Causes and Death Rates By 191 Causes, By Age and Sex: Philippines, 1967..... | 152 |
| 26. Deaths From All Causes By Attendance: Philippines, 1967..... | 212 |
| 27. Number and Percentage Distribution of Deaths From All Causes By 17 Group Causes: Philippines, 1967. | 218 |
| 28. Number and Percentage of Deaths By Attendance For the Philippines and Each Health Region, 1967..... | 219 |
| 29. Number of Deaths and Death Rates From Communicable Diseases, Malignant Neoplasms and Diseases of the Heart: Philippines, 1920-1967..... | 220 |
| 30. Death Rates: Philippines and Each Health Region, Province and City, 1958-1967..... | 221 |
| 31. Mortality From 10 Leading Causes of Death: Philippines, 1937, 1947, 1957 and 1967..... | 224 |
| 32. Deaths Under 1 Year; Infant Mortality Rates and Percentage Distribution By Age: Philippines, 5-Year Average (1962-1966) and 1967..... | 225 |
| 33. Deaths Under 1 Year By Age and Sex: Philippines and Each Health Region, 1967..... | 226 |
| 34. Infant Death Rates By Age and Sex: Philippines and Each Health Region, 1967..... | 228 |
| 35. Ten (10) Leading Causes of Infant Deaths: Philippines, 5-Year Average (1962-1966) and 1967..... | 230 |
| 36. Number and Percentage Distribution of the Ten (10) Leading Causes of Deaths Under 1 Year By Attendance: Philippines, 1967..... | 231 |
| 37. Infant Deaths and Infant Death Rates From 30 Selected Causes By Age and Sex: Philippines, 1967..... | 232 |
| 38. Infant Death and Neonatal Death Rates By Cause and Sex: Philippines, 1967..... | 247 |
| 39. Deaths Under 1 Year By Group Causes and Sex: Philippines, 1967..... | 248 |
| 40. Infant Mortality Rates By Age: Philippines, 1963-1967..... | 249 |
| 41. Infant, Neonatal and 28 Days to Under 1 Year Mortality Rates: Philippines, 1958-1967..... | 250 |

| | |
|--|-----|
| 42. Maternal Deaths By Age: Philippines and Each Health Region, Province, and City, 1967..... | 251 |
| 43. Maternal Deaths and Maternal Death Rates By Main Cause: Philippines and Each Health Region, 1967..... | 254 |
| 44. Number and Percentage Distribution of Maternal Deaths By Main Cause: Philippines and Each Health Region, 1967..... | 255 |
| 45. Number and Percentage Distribution of Maternal Deaths By Attendance: Philippines, 1967..... | 256 |
| 46. Maternal Deaths and Maternal Death Rates By Main Cause: Philippines, 1963-1967..... | 257 |
| 47. Foetal Deaths and Foetal Death Rates By Cause: Philippines and Each Health Region, 1967..... | 258 |
| 48. Number and Percentage Distribution of Foetal Deaths By Group Causes: Philippines, 1967..... | 259 |
| 49. Number and Percentage Distribution of Foetal Deaths By Cause and Medical Attendance: Philippines, 1967.... | 260 |
| 50. Number and Percentage Distribution of Foetal Deaths With Medical Attendance By Cause and Attendant: Philippines, 1967..... | 261 |

B. Figures

| | |
|---|------|
| 13. Deaths From All Causes By Sex: Philippines, 1967..... | 126A |
| 14. Percent Age Distribution of Deaths By Age and Sex: Philippines, 1967..... | 126A |
| 15. Mortality: Age Specific Death Rates By Sex: Philippines, 1967..... | 127A |
| 16. Crude Death Rate: Philippines and Each Health Region, 1967..... | 129A |
| 17. Mortality: Ten (10) Leading Causes: Philippines, 5-Year Average (1962-1966) and 1967..... | 145A |
| 18. Ten (10) Leading Causes of Deaths: Percent of Total Deaths: Philippines, 1967..... | 145B |
| 19. Deaths By Attendant: Philippines, 1967..... | 219A |
| 20. Total Mortality By Main Causes: Philippines, 1967..... | 219A |
| 21. Comparative Mortality Trends: Philippines, 1920-1967.. | 220A |
| 22. Ten (10) Leading Causes of Deaths: Philippines, 1937, 1947, 1957 and 1967..... | 224A |
| 23. Deaths Under 1 Year By Sex: Philippines, 1967..... | 225A |
| 24. Deaths Under 1 Year By Age: Philippines, 1967..... | 225A |
| 25. Neonatal Mortality: Percent Age Distribution: Philippines, 1967..... | 225B |
| 26. Infant Death Rate: Philippines and Each Health Region, 1967..... | 228A |

| | Page |
|--|------|
| 27. Ten (10) Leading Causes of Infant Deaths: Philippines, 5-Year Average (1962-1966) and 1967..... | 230A |
| 28. Infant Mortality By Group Causes: Philippines, 1967... | 248A |
| 29. Infant, Neonatal and 28 Days to Under 1 Year Mortality Rates: Philippines, 1958-1967..... | 250A |
| 30. Maternal Mortality By Main Cause: Philippines, 1967... | 250A |
| 31. Maternal Mortality: Percent Age Distribution, Philippines, 1967..... | 251A |
| 32. Maternal Death Rate: Philippines and Each Health Region, 1967..... | 251A |
| 33. Maternal Deaths By Attendance: Philippines, 1967..... | 256A |
| 34. Foetal Deaths By Group Cause: Philippines, 1967..... | 258A |
| 35. Foetal Deaths By Attendance: Philippines, 1967..... | 258A |

INTRODUCTION

A. SOURCES OF DATA

1. Live Birth, Death and Foetal Death Statistics - All tabulations on live births, deaths from all causes, deaths under 1 year, maternal deaths and foetal deaths are based on data gathered by all field personnel from Local Civil Registries in every city, municipality and municipal district throughout the country where births and deaths and other vital events are registered as provided for in the Civil Registry Law of the Philippines (Act 3753). Data on live births are contained in consolidated health reports (Natality Report - DIC Form No. 4) received from all Provincial and City Officers every month, while data on deaths from all causes and foetal deaths are contained in Death Record Cards (DIC Form No. 3) in which information from each Certificate of Death and Foetal Death are copied. These cards are received from all City and Municipal Health Officers every month. The statistical information in these reports are edited, classified, punched in IBM cards, compiled, analyzed and interpreted in the Disease Intelligence Center.

2. Notifiable Diseases - Data on notifiable diseases are based on information gathered by field health personnel. The Law on Reporting of Communicable Diseases (Act 3573) provides that any case of communicable disease shall be reported immediately to the nearest Rural Health Unit (health station). Data on these reported cases which are contained in consolidated health reports (DIC Form No. 2), received from all Provincial and City Health Officers every week, are then edited, classified, punched in IBM cards, compiled, analyzed and evaluated in the Disease Intelligence Center.

3. Standard Certificates - Standard Certificates of Birth, Death and Foetal Death are issued by the Bureau of the Census and Statistics, and serve as legal documents for the registration of live births, deaths and foetal deaths throughout the country. They have been revised from time to time in close collaboration with other government agencies concerned with vital statistics. The most recent revision was in 1956, when the Certificates were made to conform with those recommended by the World Health Assembly for international use. These documents are filed with the Local Civil Registrar, from which records vital statistical reports of field health personnel are based.

4. Population Statistics - The official population estimates since 1920, as computed by the Bureau of the Census and Statistics, using the geometric method, are presented in this report. The bases for the yearly population figures are the censuses of 1918, 1939, 1948 and 1960. The 1967 population for the Philippines and each region, province and city were estimated from the latest census (1960) which indicated an annual rate of increase of 3.53%.

B. CLASSIFICATION OF DATA

Classification of health statistics and population statistics must be made in accordance with similarly defined system and tabulations must be done in comparable groups in order to make use of the principal value of both data. Thus, variables common to both, i.e., geographic area, age and sex have been similarly classified and tabulated in this report.

1. Geographic Classification - Live births; deaths from all causes; infant, maternal and foetal deaths; and data on notifiable diseases have been classified by place of occurrence - region, province and city - the first being a geographical division created as a result of the reorganization of the Department of Health and the other two being political divisions of the country. There are eight (8) regions; fifty-six (56) provinces and forty eight (48) cities. There is no classification of the place of occurrence as to whether it is rural or urban because of the lack of standard criteria.

2. Age - There is no valid information with regard to the accuracy of age of a reported morbid case. Regarding registered deaths, the age of the decedent is fully determined by the date of birth. However, some of the vital records are filled with the age not recorded or the data of birth not indicated. Thus, misstatement of age on vital records may be assumed but to a negligible degree. The age classification used in this report is consistent with those recommended for international use by the World Health Organization.

3. Diseases and Causes of Deaths - Morbidity and mortality statistics published by the Department of Health are classified and tabulated in accordance with the seventh Revision of the International Classification of Diseases, Injuries and Causes of Death. In this report, the 3-digit classification was used for morbidity as well as for total mortality statistics, while the 2-digit classification was used for foetal deaths.

A considerable number of Certificates of Death filed in Local Civil Registries throughout the country gives more than one disease or condition as the certified cause of death. Standard statistical practice requires that a case involving more than one cause of death must be assigned a single cause. The Rules for Classification of the Underlying Cause of Death adopted by the World Health Assembly was used in determining the one cause as the underlying cause of death.

4. Sex - Classification by sex is made in relation to other factors such as age, nationality, data and place of occurrence. Thus, some tabulations presented in this report may be considered as four-fold tables with sex as one of the attributes of classification.

C. ANALYSIS AND INTERPRETATION OF DATA

Health statistics are very useful for a variety of administrative and research purposes. However, they can not correctly be interpreted unless pertinent qualifying factors, aside from the method of classification, are taken into consideration.

Some of the factors limiting the use of the statistical data emanate from discrepancies in the original records or from the impracticability of tabulating these data in very detailed items. While these defects do exist, nevertheless, the value of these data for most general purposes is indispensable. The exact evaluation of health statistics or the analysis of small differences necessitates careful study of a variety of related elements. However, the major trends and differences may not usually be altered materially by finer analysis.

1. Small Frequencies - The number of births or death reported for an area or community, or the number of ailments, represents complete counts of such events. Such being the case, they are not subject to sampling errors although they are subject to errors in the registration process or reporting system. When data are used for analytical purposes, as for example, the comparison of rate over a time period or for different areas, the number of events that actually occurred may be considered as one of a large series of possible results that could have risen under the same circumstances. In accordance with certain statistical assumptions, the probable range of values may be estimated from the actual figures.

2. Computation of Statistical Indices - In the computation of statistical indices for the Philippines and each health region, province and city, the standard formulae are used. Thus, the crude birth and death rates are per 1,000 population; the infant, neonatal, maternal, and foetal death rates are per 1,000 live births; and the specific disease morbidity and mortality rates classified either by location, age or sex are per 100,000 population.

3. Completeness of Registration and Notification - In the Philippines, although the law provides for a compulsory registration of births, deaths and foetal death (Act 3753) and the reporting of notifiable diseases (Act 3573), there are deficiencies in the observance of the law due to a variety of factors.

Tests for completeness of birth and death registration were made in 1956 in Nueva Ecija, in Health Region No. 3. The tests indicated an underregistration of births by 30% and deaths by 10% for the whole province.

A more recent and more extensive survey on the completeness of death registration in all the provinces (32) and cities (18) of Health Regions 1, 2, 3, and 4, and one province each in Regions 5 and 6 was conducted in 1961-1962. This revealed that of the randomly selected names of persons buried in cemeteries in more recent years (1959-1962), 27.3% do not appear in the Death Registers of the Local Civil Registrars.

In view of the limited scope of these two studies the percentage of underregistration cannot be made to apply on a nationwide basis. Corrections for underregistration may only be made after the latter survey has been completed for the whole archipelago. For the present, it is safe to state that there is ample evidence that incomplete registration is still a problem in many areas in the country.

Foetal death registration is probably significantly incomplete in all areas in the country. Again, there is no available information on the incompleteness of registration.

Completeness of reporting of notifiable diseases varies greatly by disease and by area. In general, reporting is apparently incomplete although there is no exact information regarding this subject.

4. Population Bases - In order to insure statistical comparability, the vital and health statistical indices presented in this re-

port for the Philippines and each health region, province and city were computed on the basis of the official population estimates of the Bureau of the Census and Statistics. These population estimates were computed on the basis of the latest census taken of the country on February 15, 1960.

5. Allocation of Vital Events - All data in this report were tabulated according to place of occurrence and not by place of residence. Philippine laws provide that all vital events and cases of notifiable diseases must be registered and reported, respectively, by place of occurrence.

PHILIPPINES HEALTH PICTURE

1920 - 1967

68

25,431,300

SINCE 1920

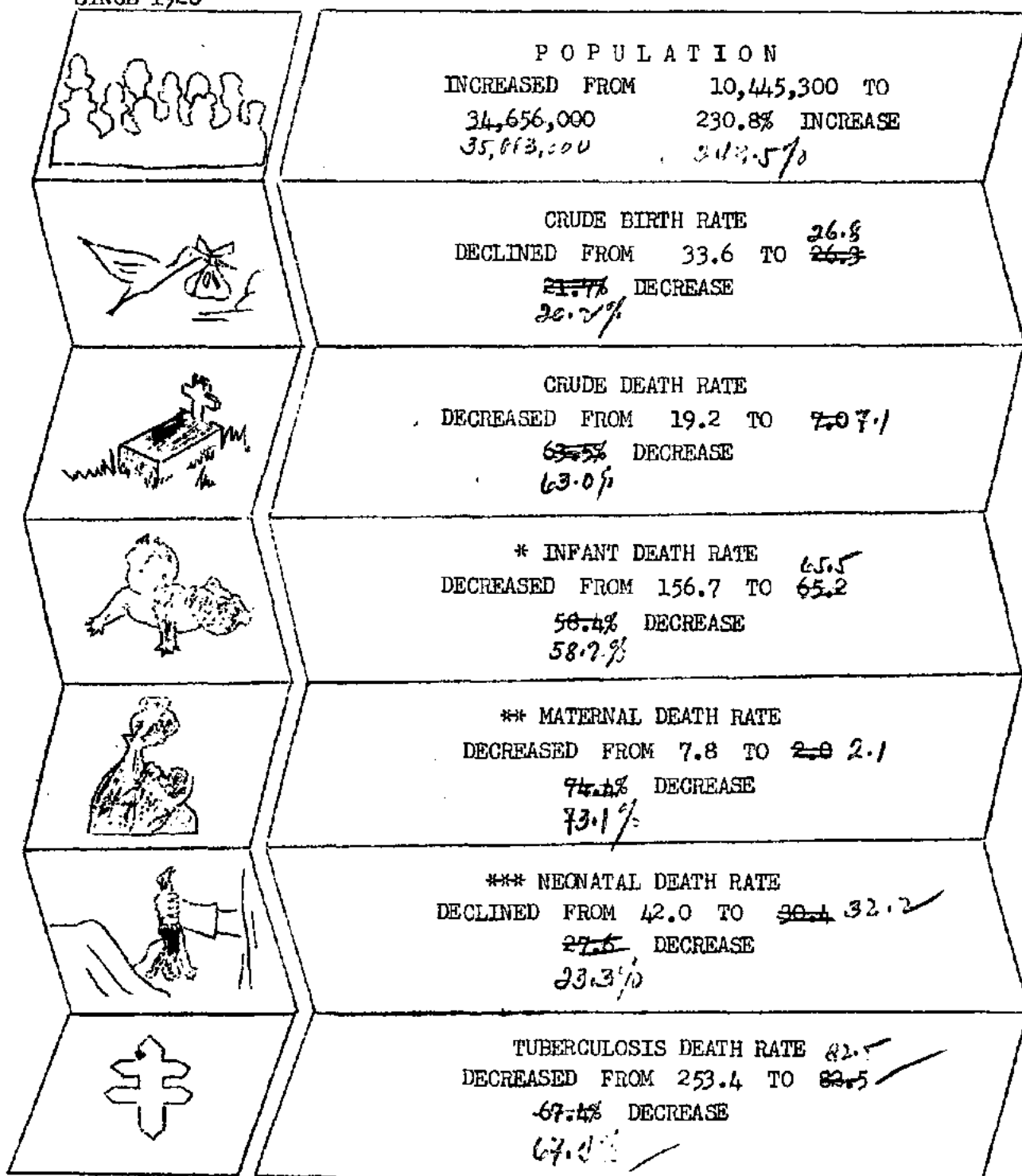

* Since 1926

** Since 1930

*** Since 1950

Figure 1

TABLE 1 - ESTIMATED POPULATION OF THE HILL COUNTIES BY SEX, 1920 - 1967

| Year | Both Sexes | Male | Female |
|-----------|------------|------------|------------|
| 1967..... | 34,656,000 | 17,480,000 | 17,176,000 |
| 1966..... | 33,477,000 | 16,885,000 | 16,592,000 |
| 1965..... | 32,345,000 | 16,314,000 | 16,031,000 |
| 1964..... | 31,270,000 | 15,772,000 | 15,498,000 |
| 1963..... | 30,241,000 | 15,255,000 | 14,986,000 |
| 1962..... | 29,257,000 | 14,759,000 | 14,498,000 |
| 1961..... | 28,313,000 | 14,282,000 | 14,031,000 |
| 1960..... | 27,410,000 | 13,826,000 | 13,584,000 |
| 1959..... | 26,926,400 | 13,441,700 | 13,484,700 |
| 1958..... | 26,096,600 | 13,032,700 | 13,063,900 |
| 1957..... | 25,292,400 | 12,638,600 | 12,653,800 |
| 1956..... | 24,513,000 | 12,254,100 | 12,258,900 |
| 1955..... | 23,757,600 | 11,881,200 | 11,876,400 |
| 1954..... | 23,025,500 | 11,521,900 | 11,503,600 |
| 1953..... | 22,316,000 | 11,171,400 | 11,144,600 |
| 1952..... | 21,628,300 | 10,831,500 | 10,796,800 |
| 1951..... | 20,961,800 | 10,503,900 | 10,457,900 |
| 1950..... | 20,315,800 | 10,184,300 | 10,131,500 |
| 1949..... | 19,689,800 | 9,874,400 | 9,815,400 |
| 1948..... | 19,143,800 | 9,607,000 | 9,536,800 |
| 1947..... | 18,785,700 | 9,431,700 | 9,354,000 |
| 1946..... | 18,434,400 | 9,259,700 | 9,174,700 |
| 1945..... | 18,089,600 | 9,090,700 | 8,998,900 |
| 1944..... | 17,751,200 | 8,924,800 | 8,826,400 |
| 1943..... | 17,419,200 | 8,762,000 | 8,657,200 |
| 1942..... | 17,093,400 | 8,602,200 | 8,491,200 |
| 1941..... | 16,773,700 | 8,445,200 | 8,328,500 |
| 1940..... | 16,459,900 | 8,291,100 | 8,168,800 |
| 1939..... | 16,152,100 | 8,139,900 | 8,012,200 |
| 1938..... | 15,813,600 | 7,968,800 | 7,844,800 |
| 1937..... | 15,444,500 | 7,778,600 | 7,665,900 |
| 1936..... | 15,083,700 | 7,593,200 | 7,490,500 |
| 1935..... | 14,731,300 | 7,412,300 | 7,319,000 |
| 1934..... | 14,387,100 | 7,235,800 | 7,151,300 |
| 1933..... | 14,051,400 | 7,063,900 | 6,987,500 |
| 1932..... | 13,724,000 | 6,896,600 | 6,827,400 |
| 1931..... | 13,404,900 | 6,733,700 | 6,671,200 |
| 1930..... | 13,094,100 | 6,575,300 | 6,518,800 |
| 1929..... | 12,791,700 | 6,421,400 | 6,370,300 |
| 1928..... | 12,497,700 | 6,272,100 | 6,225,600 |
| 1927..... | 12,212,000 | 6,127,200 | 6,084,800 |
| 1926..... | 11,934,600 | 5,986,900 | 5,947,700 |
| 1925..... | 11,665,500 | 5,851,100 | 5,814,400 |
| 1924..... | 11,404,800 | 5,719,800 | 5,685,000 |
| 1923..... | 11,152,400 | 5,592,900 | 5,559,500 |
| 1922..... | 10,908,400 | 5,470,600 | 5,437,900 |
| 1921..... | 10,672,700 | 5,352,800 | 5,319,900 |
| 1920..... | 10,445,300 | 5,239,500 | 5,205,800 |

TABLE 2 - ESTIMATED POPULATION FOR THE PHILIPPINES AND EACH HEALTH REGION,
PROVINCE AND CITY, 1967

| Place | Population | Place | Population |
|-------------------------|------------|--------------------------|------------|
| PHILIPPINES | 34,656,000 | REGION 3 | |
| REGION 1 | 3,858,000 | OLONGAPO CITY..... | 59,300 |
| ABRA..... | 147,000 | QUEZON CITY..... | 522,800 |
| ILOCOS NORTE..... | 301,200 | SAN PABLO CITY..... | 90,400 |
| ILOCOS SUR..... | 429,000 | TAGAYTAY CITY..... | 9,200 |
| LA UNION..... | 374,000 | TRECE MARTIRES CITY..... | 5,700 |
| MT. PROVINCE..... | 494,200 | REGION 4 | 3,025,000 |
| PANGASINAN..... | 1,262,600 | ALBAY..... | 580,600 |
| TARLAC..... | 546,000 | CAMARINES NORTE..... | 241,000 |
| BAGUIO CITY..... | 64,800 | CAMARINES SUR..... | 981,500 |
| DAGUPAN CITY..... | 81,000 | CATANDUANES..... | 200,000 |
| LAOAG CITY..... | 63,800 | MASBATE..... | 430,000 |
| SAN CARLOS CITY..... | 94,400 | SORSOGON..... | 444,000 |
| REGION 2 | 1,313,000 | LEGASPI CITY..... | 77,400 |
| CAGAYAN..... | 570,000 | NAGA CITY..... | 70,500 |
| ISABELA..... | 566,000 | REGION 5 | 3,932,000 |
| NUEVA VIZCAYA..... | 177,000 | AKLAN..... | 288,000 |
| REGION 3 | 9,798,000 | ANTIQUE..... | 305,000 |
| BATAAN..... | 187,000 | CAPIZ..... | 339,700 |
| BATANES..... | 13,000 | ILOILO..... | 1,041,000 |
| BATANGAS..... | 781,800 | NEGROS OCCIDENTAL..... | 1,237,100 |
| BULACAN..... | 711,000 | BACOLOD CITY..... | 151,800 |
| CAVITE..... | 398,800 | BAGO CITY..... | 75,000 |
| LAGUNA..... | 514,800 | ILOILO CITY..... | 194,000 |
| MARINDUQUE..... | 146,000 | ROXAS CITY..... | 63,300 |
| MINDORO OCCIDENTAL..... | 109,000 | SAN CARLOS CITY..... | 159,600 |
| MINDORO ORIENTAL..... | 295,000 | SILAY CITY..... | 77,500 |
| NUEVA ECIJA..... | 686,000 | REGION 6 | 5,814,000 |
| PALAWAN..... | 209,000 | BOHOL..... | 755,000 |
| PAMPANGA..... | 692,500 | CEBU..... | 1,188,100 |
| QUEZON..... | 773,100 | LEYTE DEL NORTE..... | 1,075,800 |
| RIZAL..... | 997,300 | LEYTE DEL SUR..... | 268,000 |
| ROMBLON..... | 168,000 | NEGROS ORIENTAL..... | 688,400 |
| ZAMBALES..... | 214,700 | SAMAR..... | 1,011,400 |
| ANGELES CITY..... | 98,500 | CALBAYOG CITY..... | 99,600 |
| CABANATUAN CITY..... | 89,000 | CANLAON CITY..... | 29,400 |
| CALOOCAN CITY..... | 187,500 | CEBU CITY..... | 320,900 |
| CAVITE CITY..... | 70,300 | DANAO CITY..... | 41,700 |
| LIPA CITY..... | 88,200 | DUMAGUETE CITY..... | 45,200 |
| LUCENA CITY..... | 62,900 | LAPU-LAPU CITY..... | 61,900 |
| MANILA..... | 1,449,000 | ORMOC CITY..... | 79,200 |
| PASAY CITY..... | 168,400 | | |

* Although created as a city, data still included in the province of Pangasinan.

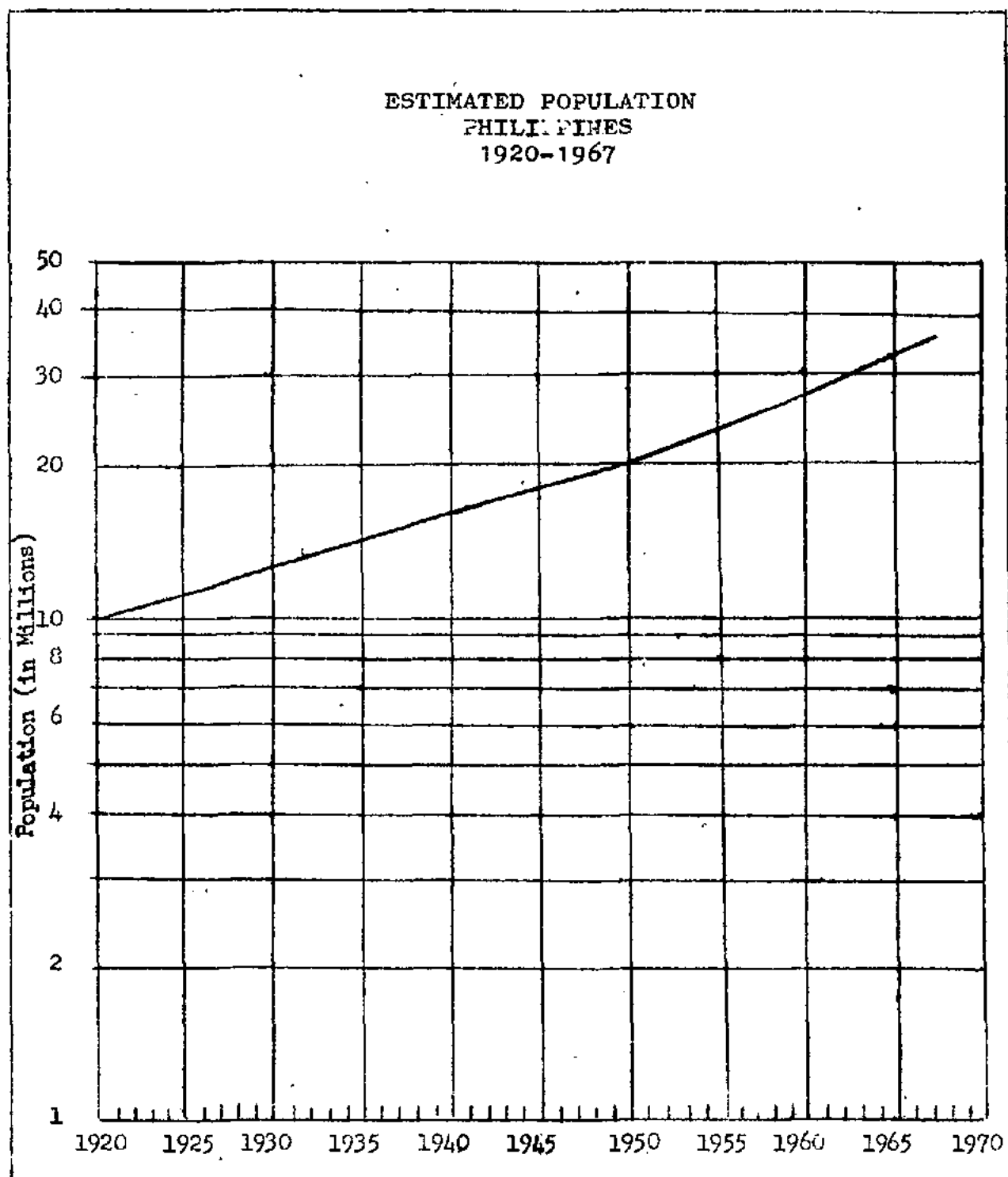

Figure 2

TABLE 2 - ESTIMATED POPULATION FOR THE PHILIPPINES AND EACH HEALTH REGION,
PROVINCE AND CITY, 1967 (Continued...)

| P l a c e | Population |
|--------------------------|------------|
| <u>REGION 6</u> | |
| TACLOBAN CITY..... | 68,000 |
| TOLEDO CITY..... | 81,400 |
| <u>REGION 7</u> | |
| | 2,320,300 |
| LANAO DEL NORTE..... | 272,900 |
| LANAO DEL SUR..... | 454,000 |
| MISAMIS OCCIDENTAL..... | 259,100 |
| SULU..... | 418,000 |
| ZAMBOANGA DEL NORTE..... | 324,900 |
| ZAMBOANGA DEL SUR..... | 591,400 |
| BASILAN CITY..... | 201,400 |
| DAPITAN CITY..... | 35,100 |
| ILIGAN CITY..... | 75,100 |
| MARAWI CITY..... | 35,000 |
| OZAMIS CITY..... | 55,900 |
| ZAMBOANGA CITY..... | 170,200 |
| <u>REGION 8</u> | |
| | 3,426,700 |
| AGUSAN..... | 241,900 |
| BUKIDNON..... | 254,000 |
| COTABATO..... | 1,274,400 |
| DAVAO..... | 288,300 |
| MISAMIS ORIENTAL..... | 338,700 |
| SURIGAO DEL NORTE..... | 249,000 |
| SURIGAO DEL SUR..... | 211,000 |
| BUTUAN CITY..... | 106,100 |
| CAGAYAN DE ORO CITY..... | 86,600 |
| COTABATO CITY..... | 47,600 |
| DAVAO CITY..... | 288,300 |
| GINGOOG CITY..... | 67,700 |

TABLE 3 - ESTIMATED POPULATION OF THE PHILIPPINES BY AGE, SEX AND PERCENT AGE DISTRIBUTION, 1967

| Age | Population | | | Percent Age Distribution | | |
|------------------|------------|------------|------------|--------------------------|--------|--------|
| | Both Sexes | Male | Female | Both Sexes | Male | Female |
| ALL AGES..... | 34,656,000 | 17,480,000 | 17,176,000 | 100.00 | 100.00 | 100.00 |
| Under 1 yr... | 1,490,000 | 754,000 | 736,000 | 4.30 | 4.31 | 4.29 |
| 1 - 4 yrs.... | 5,149,000 | 2,610,000 | 2,539,000 | 14.86 | 14.93 | 14.78 |
| 5 - 9 yrs.... | 5,198,000 | 2,645,000 | 2,553,000 | 15.00 | 15.13 | 14.86 |
| 10 - 14 yrs.. | 4,379,000 | 2,233,000 | 2,146,000 | 12.64 | 12.77 | 12.50 |
| 15 - 19 yrs.. | 3,668,000 | 1,866,000 | 1,802,000 | 10.58 | 10.68 | 10.49 |
| 20 - 24 yrs.. | 2,984,000 | 1,512,000 | 1,472,000 | 8.61 | 8.65 | 8.57 |
| 25 - 29 yrs.. | 2,434,000 | 1,226,000 | 1,208,000 | 7.02 | 7.01 | 7.03 |
| 30 - 34 yrs.. | 2,000,000 | 1,004,000 | 996,000 | 5.77 | 5.74 | 5.80 |
| 35 - 39 yrs.. | 1,648,000 | 826,000 | 822,000 | 4.76 | 4.73 | 4.79 |
| 40 - 44 yrs.. | 1,376,000 | 687,000 | 689,000 | 3.97 | 3.93 | 4.01 |
| 45 - 49 yrs.. | 1,165,000 | 580,000 | 585,000 | 3.36 | 3.32 | 3.41 |
| 50 - 54 yrs.. | 975,000 | 482,000 | 493,000 | 2.81 | 2.76 | 2.87 |
| 55 - 59 yrs.. | 762,000 | 373,000 | 389,000 | 2.20 | 2.13 | 2.26 |
| 60 - 64 yrs.. | 553,000 | 269,000 | 284,000 | 1.60 | 1.54 | 1.65 |
| 65 - 69 yrs.. | 383,000 | 183,000 | 200,000 | 1.10 | 1.05 | 1.16 |
| 70 yrs. and over | 492,000 | 230,000 | 262,000 | 1.42 | 1.32 | 1.53 |

ESTIMATED POPULATION BY AGE AND SEX
PHILIPPINES
1967

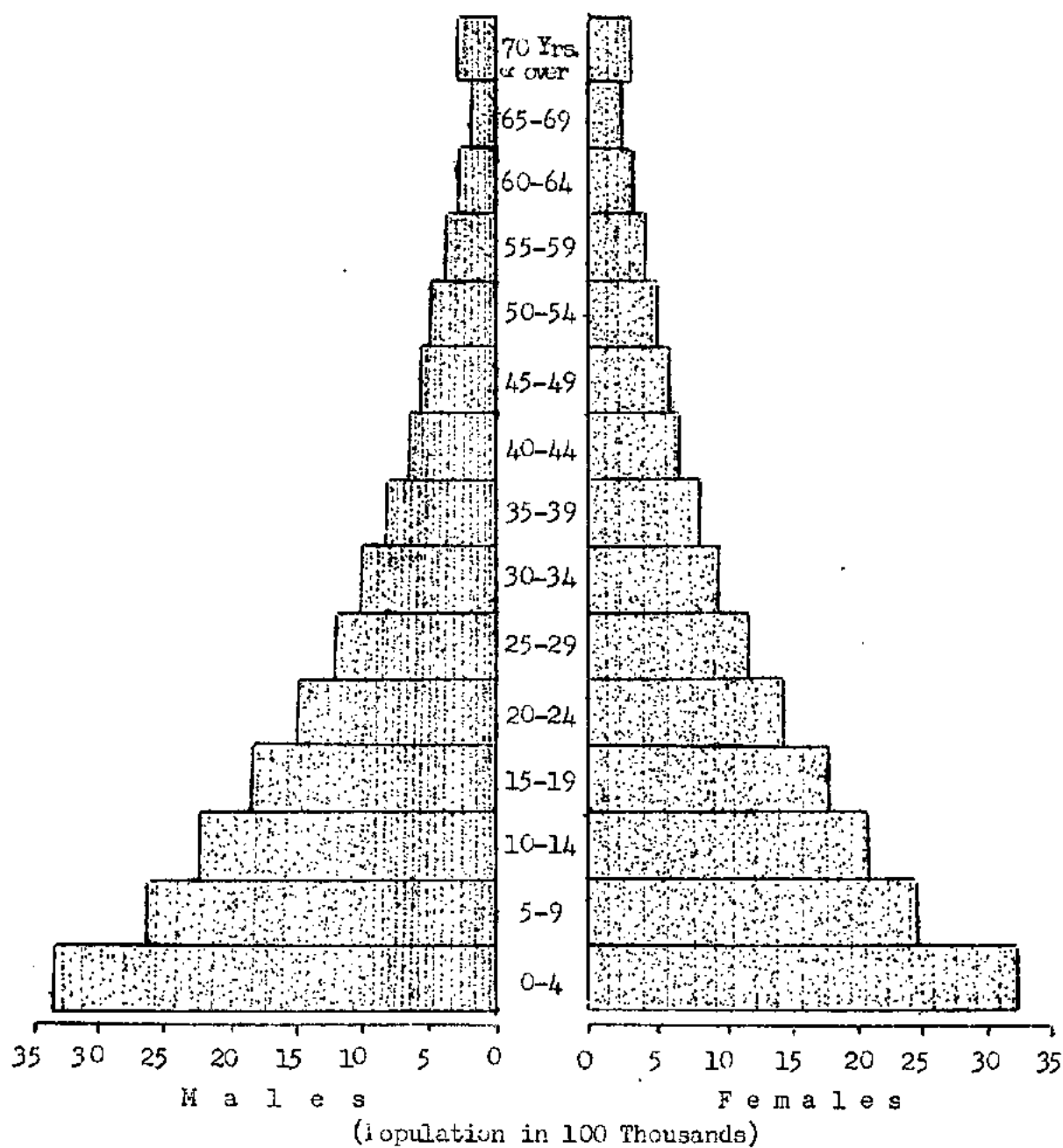

Figure 3

TABLE 4 -- LIVE BIRTHS, DEATHS FROM ALL CAUSES, DEATHS UNDER 1 YEAR, MATERNAL DEATHS AND FOETAL DEATHS: PHILIPPINES, 1920 - 1967

| YEAR | BIRTHS | | DEATHS | | DEATHS UNDER 1 YEAR | | MATERNAL DEATHS | | FOETAL DEATHS | |
|-----------|---------|-------|---------|-------|---------------------|--------|-----------------|--------|---------------|--------|
| | Number | Rate* | Number | Rate* | Number | Rate** | Number | Rate** | Number | Rate** |
| 1967.... | 911,872 | 26.5 | 241,543 | 7.0 | 59,448 | 65.2 | 1822 | 2.0 | 7468 | 8.2 |
| 1966.... | 908,826 | 27.1 | 240,865 | 7.2 | 59,818 | 65.8 | 1829 | 2.0 | 6166 | 6.9 |
| 1965.... | 871,715 | 27.0 | 241,305 | 7.5 | 59,733 | 68.5 | 1757 | 2.0 | 6143 | 7.0 |
| 1964.... | 880,871 | 28.2 | 224,904 | 6.9 | 54,174 | 61.5 | 1831 | 2.1 | 6696 | 7.6 |
| 1963.... | 851,459 | 28.2 | 215,743 | 7.1 | 56,700 | 66.6 | 1783 | 2.1 | 7026 | 8.2 |
| 1962.... | 832,204 | 28.4 | 213,439 | 7.3 | 56,365 | 67.7 | 1944 | 2.3 | 7424 | 8.9 |
| 1961.... | 782,857 | 27.6 | 213,587 | 7.5 | 56,663 | 72.4 | 2023 | 2.6 | 8800 | 11.2 |
| 1960.... | 810,904 | 29.6 | 212,688 | 6.6 | 59,301 | 73.1 | 1981 | 2.4 | 10262 | 12.7 |
| 1959.... | 809,085 | 30.0 | 197,423 | 7.3 | 58,610 | 72.4 | 2114 | 2.6 | 10167 | 12.6 |
| 1958.... | 766,562 | 29.4 | 218,186 | 8.4 | 61,335 | 80.0 | 2235 | 2.9 | 9012 | 11.8 |
| 1957.... | 748,331 | 29.6 | 241,469 | 9.5 | 69,592 | 93.0 | 1963 | 2.6 | 8967 | 12.0 |
| 1956.... | 757,794 | 30.9 | 219,719 | 9.0 | 63,583 | 83.9 | 2241 | 3.0 | *** | - |
| 1955.... | 734,761 | 30.9 | 219,798 | 9.0 | 61,958 | 84.3 | 2339 | 3.2 | *** | - |
| 1954.... | 702,662 | 30.5 | 217,650 | 9.5 | 66,175 | 94.2 | 2214 | 3.2 | *** | - |
| 1953.... | 661,939 | 29.7 | 239,988 | 10.8 | 69,729 | 105.3 | 2397 | 3.6 | *** | - |
| 1952.... | 648,725 | 30.0 | 241,020 | 11.1 | 65,883 | 101.6 | 2511 | 3.9 | *** | - |
| 1951.... | 637,264 | 30.4 | 237,937 | 11.4 | 67,209 | 105.5 | 2645 | 4.2 | *** | - |
| 1950.... | 612,472 | 31.6 | 226,505 | 11.1 | 65,273 | 101.6 | 2406 | 3.7 | *** | - |
| 1949.... | 609,138 | 30.9 | 231,151 | 11.8 | 66,114 | 108.5 | 1818 | 3.0 | *** | - |
| 1948.... | 602,415 | 31.5 | 234,467 | 12.7 | 68,897 | 114.4 | 2468 | 4.1 | *** | - |
| 1947.... | 572,226 | 30.5 | 238,527 | 12.7 | 63,809 | 111.5 | 2425 | 4.2 | *** | - |
| 1946.... | 533,283 | 28.9 | 278,546 | 15.1 | 66,902 | 125.5 | *** | - | *** | - |
| 1941-45.. | *** | - | *** | - | *** | - | *** | - | *** | - |
| 1940.... | 535,117 | 32.5 | 273,480 | 16.6 | 72,647 | 135.8 | 3397 | 6.3 | *** | - |
| 1939.... | 522,452 | 32.3 | 273,141 | 16.9 | 76,377 | 146.2 | *** | - | *** | - |
| 1938.... | 512,389 | 32.4 | 261,848 | 16.6 | 71,239 | 139.0 | 3449 | 6.7 | *** | - |
| 1937.... | 513,760 | 33.3 | 254,740 | 16.5 | 70,515 | 137.3 | 3347 | 6.5 | *** | - |
| 1936.... | 485,126 | 32.2 | 239,107 | 15.9 | 64,999 | 134.0 | 3237 | 6.7 | *** | - |
| 1935.... | 461,410 | 31.3 | 257,131 | 17.5 | 70,793 | 153.4 | 3230 | 7.0 | *** | - |
| 1934.... | 447,733 | 31.1 | 239,705 | 16.7 | 72,008 | 160.8 | 3274 | 7.3 | *** | - |
| 1933.... | 459,682 | 32.7 | 227,594 | 16.2 | 67,002 | 145.8 | 3339 | 7.8 | *** | - |
| 1932.... | 446,940 | 32.6 | 211,809 | 15.4 | 61,511 | 137.6 | 3146 | 7.0 | *** | - |
| 1931.... | 440,159 | 32.8 | 240,825 | 18.0 | 68,290 | 155.2 | 3167 | 7.7 | *** | - |
| 1930.... | 429,245 | 32.8 | 252,988 | 19.3 | 70,826 | 165.0 | 3331 | 7.8 | *** | - |
| 1929.... | 428,966 | 33.5 | 237,733 | 18.6 | 69,334 | 161.6 | *** | - | *** | - |
| 1928.... | 422,716 | 33.8 | 218,096 | 17.5 | 63,441 | 150.1 | *** | - | *** | - |
| 1927.... | 414,357 | 33.9 | 220,328 | 18.0 | 63,205 | 152.5 | *** | - | *** | - |
| 1926.... | 400,439 | 33.6 | 229,988 | 19.3 | 62,753 | 156.7 | *** | - | *** | - |
| 1925.... | 387,568 | 33.2 | 206,454 | 17.7 | 58,204 | 150.2 | *** | - | *** | - |
| 1924.... | 381,432 | 33.4 | 228,554 | 20.0 | 61,761 | 161.9 | *** | - | *** | - |
| 1923.... | 385,418 | 35.2 | 202,981 | 18.6 | *** | - | *** | - | *** | - |
| 1922.... | 373,566 | 34.7 | 203,237 | 18.9 | *** | - | *** | - | *** | - |
| 1921.... | 364,432 | 34.4 | 205,654 | 19.4 | *** | - | *** | - | *** | - |
| 1920.... | 315,195 | 33.6 | 200,690 | 19.2 | *** | - | *** | - | *** | - |

* per 1000 population

** per 1000 live births

*** No data available

TABLE 5 - BIRTHS DEATHS AND CRUDE RATES (per 1000 population); INFANT, MATERNAL AND FOETAL DEATHS AND RATES (per 1000 live births); PHILIPPINES AND EACH HEALTH REGION, PROVINCE AND CITY, 1967

| P L A C E | BIRTHS | | DEATHS | | DEATHS UNDER 1 YR. | | MATERNAL DEATHS | | FOETAL DEATHS | |
|--------------------|---------------|-------------|---------------|-------------|--------------------|-------------|-----------------|------------|---------------|------------|
| | Number | Rate | Number | Rate | Number | Rate | No. | Rate | No. | Rate |
| <u>PHILIPPINES</u> | <u>911782</u> | <u>26.3</u> | <u>241548</u> | <u>7.0</u> | <u>59448</u> | <u>65.2</u> | <u>1822</u> | <u>2.0</u> | <u>7468</u> | <u>8.2</u> |
| <u>REGION 1</u> | <u>108435</u> | <u>28.1</u> | <u>28712</u> | <u>7.5</u> | <u>6198</u> | <u>57.2</u> | <u>166</u> | <u>1.5</u> | <u>796</u> | <u>7.3</u> |
| ABRA..... | 3274 | 22.3 | 844 | 5.7 | 165 | 50.4 | 2 | 1.2 | 9 | 2.7 |
| ILOCOS NORTE... | 8303 | 27.6 | 2521 | 8.4 | 501 | 60.3 | 22 | 2.6 | 136 | 16.4 |
| ILOCOS SUR..... | 10651 | 24.8 | 2927 | 6.8 | 516 | 48.4 | 10 | 0.9 | 28 | 2.6 |
| LA UNION..... | 11943 | 31.9 | 3154 | 8.4 | 660 | 55.3 | 19 | 1.6 | 16 | 1.3 |
| MT. PROVINCE... | 7405 | 15.0 | 1217 | 2.5 | 240 | 32.4 | 12 | 1.6 | 16 | 2.2 |
| PANGASINAN..L... | 37905 | 30.0 | 10165 | 8.1 | 2307 | 60.9 | 46 | 1.2 | 342 | 9.0 |
| TARLAC..... | 19216 | 35.2 | 4354 | 8.0 | 1049 | 54.6 | 20 | 1.0 | 119 | 6.2 |
| BAGUIO CITY.... | 3946 | 60.9 | 708 | 10.9 | 206 | 52.2 | 4 | 1.0 | 76 | 19.3 |
| DAGUPAN CITY... | 3989 | 49.2 | 1017 | 12.6 | 229 | 57.4 | 18 | 4.5 | 4 | 1.0 |
| LAOAG CITY..... | 1803 | 28.3 | 854 | 13.4 | 124 | 68.8 | 8 | 4.4 | 0 | - |
| SAN CARLOS CITY | - | - | 951 | 10.1 | 201 | * | 3 | * | 50 | * |
| <u>REGION 2</u> | <u>39693</u> | <u>30.2</u> | <u>13100</u> | <u>10.0</u> | <u>3424</u> | <u>86.3</u> | <u>67</u> | <u>1.7</u> | <u>334</u> | <u>8.4</u> |
| CAGAYAN..... | 15987 | 28.0 | 5553 | 9.7 | 1444 | 90.3 | 28 | 1.8 | 95 | 5.9 |
| ISABELA..... | 18099 | 32.0 | 6075 | 10.7 | 1565 | 86.5 | 28 | 1.5 | 159 | 8.8 |
| NUEVA VIZCAYA.. | 5607 | 31.7 | 1472 | 8.3 | 415 | 74.0 | 11 | 2.0 | 80 | 14.3 |
| <u>REGION 3</u> | <u>348556</u> | <u>35.6</u> | <u>77622</u> | <u>8.0</u> | <u>21464</u> | <u>61.6</u> | <u>397</u> | <u>1.1</u> | <u>2661</u> | <u>7.6</u> |
| BATAAN..... | 5861 | 31.3 | 1410 | 7.5 | 347 | 59.2 | 5 | 0.9 | 16 | 2.7 |
| BATANES..... | 324 | 24.9 | 92 | 7.1 | 20 | 61.7 | 1 | 3.1 | 0 | - |
| BATANGAS..... | 25036 | 32.1 | 5467 | 7.0 | 1483 | 59.2 | 24 | 1.0 | 177 | 7.1 |
| BULACAN..... | 18553 | 26.6 | 5346 | 7.5 | 1359 | 71.7 | 25 | 1.3 | 106 | 5.6 |
| CAVITE..... | 8917 | 22.4 | 2258 | 5.7 | 531 | 59.5 | 9 | 1.0 | 115 | 12.9 |
| LAGUNA..... | 14899 | 29.0 | 3610 | 7.0 | 838 | 56.2 | 15 | 1.0 | 91 | 6.1 |
| MARINDUQUE..... | 4772 | 32.7 | 1040 | 7.1 | 265 | 55.5 | 5 | 1.0 | 52 | 10.9 |
| MINDORO OCC.... | 3408 | 31.3 | 572 | 5.2 | 123 | 36.1 | 8 | 2.3 | 7 | 2.1 |
| MINDORO OR..... | 8387 | 28.4 | 2292 | 7.8 | 663 | 79.1 | 22 | 2.6 | 157 | 18.7 |
| NUEVA ECIJA.... | 19416 | 28.3 | 5000 | 7.3 | 1384 | 71.3 | 20 | 1.0 | 146 | 7.5 |
| PALAWAN..... | 2506 | 12.0 | 959 | 4.6 | 169 | 67.4 | 6 | 2.4 | 31 | 12.4 |
| PAMPANGA..... | 20857 | 30.1 | 3938 | 5.7 | 899 | 43.1 | 9 | 0.4 | 176 | 8.4 |
| QUEZON..... | 25812 | 33.4 | 6262 | 8.1 | 1788 | 69.3 | 67 | 2.6 | 233 | 9.0 |
| RIZAL..... | 33080 | 33.2 | 6994 | 7.0 | 1952 | 59.0 | 26 | 0.8 | 2 | 0.06 |
| ROMBLON..... | 4374 | 26.0 | 1148 | 6.8 | 269 | 61.5 | 6 | 1.4 | 6 | 1.4 |
| ZAMBALES..... | 6991 | 32.6 | 1205 | 5.6 | 275 | 39.3 | 9 | 1.3 | 25 | 3.6 |
| ANGELES CITY... | 4556 | 46.2 | 820 | 8.3 | 277 | 60.8 | 1 | 0.2 | 85 | 18.7 |
| CABANATUAN CITY | 2627 | 29.5 | 1180 | 13.3 | 254 | 96.7 | 14 | 5.3 | 0 | - |
| CALOOCAN CITY.. | 9269 | 49.4 | 1783 | 9.5 | 605 | 65.3 | 4 | 0.4 | 1 | 0.1 |

TABLE 5 - BIRTHS, DEATHS AND CRUDE RATES (per 1000 population); INFANT, MATERNAL AND FOETAL DEATHS AND RATES (per 1000 live births); PHILIPPINES AND EACH HEALTH REGION, PROVINCE AND CITY, 1967 (Continued..)

| P L A C E | BIRTHS | | DEATHS | | DEATHS UNDER 1 YR | | MATERNAL DEATHS | | FOETAL DEATHS | |
|------------------|---------------|-------------|--------------|------------|-------------------|-------------|-----------------|------------|---------------|-------------|
| | Number | Rate | Number | Rate | Number | Rate | No. | Rate | No. | Rate |
| CAVITE CITY.... | 2785 | 39.6 | 454 | 6.5 | 114 | 40.9 | 1 | 0.4 | 1 | 0.4 |
| LIPA CITY..... | 3729 | 42.3 | 851 | 9.6 | 248 | 66.5 | 5 | 1.3 | 30 | 8.0 |
| LUCENA CITY.... | 3473 | 55.2 | 1038 | 16.5 | 205 | 59.0 | 8 | 2.3 | 83 | 23.9 |
| MANILA..... | 85042 | 58.7 | 16302 | 11.3 | 5274 | 62.0 | 93 | 1.1 | 927 | 10.9 |
| PASAY CITY..... | 3613 | 60.9 | 1240 | 7.4 | 394 | 109.1 | 2 | 0.6 | 0 | - |
| OLONGAPO CITY.. | 6256 | 37.1 | 650 | 11.0 | 248 | 39.6 | 2 | 0.3 | 3 | 0.5 |
| QUEZON CITY.... | 19793 | 37.8 | 5139 | 9.8 | 1321 | 66.7 | 6 | 0.3 | 186 | 9.4 |
| SAN PABLO CITY.. | 3364 | 37.2 | 493 | 5.5 | 141 | 41.9 | 2 | 0.6 | 2 | 0.6 |
| TAGAYTAY CITY.. | 137 | 14.9 | 44 | 4.8 | 12 | 87.6 | 1 | 7.3 | 1 | 7.3 |
| TRECE MARTIRES | 292 | 51.2 | 35 | 6.0 | 6 | 20.5 | 1 | 3.4 | 2 | 6.8 |
| <u>REGION 4</u> | <u>76475</u> | <u>25.3</u> | <u>21048</u> | <u>7.0</u> | <u>4352</u> | <u>56.9</u> | <u>209</u> | <u>2.7</u> | <u>415</u> | <u>5.4</u> |
| ALBAY..... | 20157 | 34.7 | 4831 | 8.3 | 920 | 45.6 | 34 | 1.7 | 138 | 6.8 |
| CAMARINES NORTE | 7490 | 31.1 | 2121 | 8.8 | 547 | 73.0 | 25 | 3.3 | 18 | 2.4 |
| CAMARINES SUR.. | 20674 | 21.1 | 5575 | 5.7 | 1196 | 57.8 | 56 | 2.7 | 147 | 7.1 |
| CATANDUANES.... | 4246 | 21.2 | 1458 | 7.3 | 309 | 72.8 | 7 | 1.6 | 20 | 4.7 |
| MASBATE..... | 6560 | 15.2 | 1687 | 3.9 | 393 | 59.9 | 32 | 4.8 | 51 | 7.8 |
| SORSOGON..... | 11640 | 26.2 | 3833 | 8.6 | 748 | 64.3 | 31 | 2.7 | 36 | 3.1 |
| LEGASPI CITY.... | 3029 | 39.1 | 893 | 11.5 | 133 | 43.9 | 10 | 3.3 | 3 | 1.0 |
| NAGA CITY..... | 2679 | 38.0 | 650 | 9.2 | 106 | 39.6 | 14 | 5.2 | 2 | 0.7 |
| <u>REGION 5</u> | <u>56907</u> | <u>14.5</u> | <u>23257</u> | <u>5.9</u> | <u>5087</u> | <u>89.4</u> | <u>175</u> | <u>3.1</u> | <u>470</u> | <u>8.3</u> |
| AKLAN..... | 5290 | 18.4 | 1760 | 6.1 | 284 | 53.7 | 10 | 1.9 | 8 | 1.5 |
| ANTIQUE..... | 4627 | 15.2 | 2106 | 6.9 | 395 | 85.4 | 16 | 3.5 | 35 | 7.6 |
| CAPIZ..... | 3690 | 10.9 | 1973 | 5.8 | 425 | 115.2 | 24 | 6.5 | 25 | 6.8 |
| ILOILO..... | 12650 | 12.2 | 5573 | 5.4 | 1142 | 90.3 | 30 | 2.4 | 93 | 7.4 |
| NEGROS OCC.... | 15111 | 12.2 | 5469 | 5.2 | 1330 | 88.0 | 37 | 2.4 | 111 | 7.3 |
| BACOLOD CITY... | 2765 | 18.2 | 1114 | 7.3 | 242 | 87.5 | 6 | 2.2 | 64 | 23.1 |
| BAGO CITY..... | 1270 | 16.9 | 571 | 7.6 | 117 | 92.1 | 3 | 2.4 | 23 | 18.1 |
| ILOILO CITY.... | 5937 | 30.6 | 2067 | 10.7 | 484 | 81.5 | 19 | 3.2 | 63 | 10.6 |
| ROXAS CITY..... | 1282 | 20.2 | 801 | 12.7 | 184 | 143.5 | 3 | 2.3 | 16 | 12.5 |
| SAN CARLOS CITY | 2510 | 15.7 | 748 | 4.7 | 198 | 78.9 | 7 | 2.8 | 7 | 2.8 |
| SILAY CITY..... | 1775 | 22.9 | 407 | 5.3 | 102 | 57.5 | 4 | 2.3 | 7 | 3.9 |
| CADIZ CITY..... | * | * | 342 | 3.0 | 98 | 81.5 | 3 | 2.6 | 0 | - |
| LA CARLETA CITY | * | * | 326 | 4.5 | 86 | * | 13 | * | 18 | * |
| <u>REGION 6</u> | <u>134914</u> | <u>23.2</u> | <u>45132</u> | <u>7.8</u> | <u>9936</u> | <u>73.6</u> | <u>433</u> | <u>3.2</u> | <u>1687</u> | <u>12.5</u> |
| BOHOL..... | 18708 | 24.8 | 6596 | 9.0 | 1687 | 90.2 | 54 | 2.9 | 222 | 11.9 |
| CEBU..... | 29786 | 25.1 | 9733 | 8.2 | 2250 | 75.5 | 65 | 2.2 | 475 | 15.9 |
| LEYTE DEL NORTE | 24228 | 22.5 | 9119 | 8.5 | 1592 | 65.7 | 99 | 4.1 | 161 | 6.6 |
| LEYTE DEL SUR.. | 7526 | 28.1 | 1981 | 7.4 | 422 | 56.1 | 13 | 1.7 | 62 | 8.2 |
| NEGROS ORIENTAL | 12954 | 18.8 | 3416 | 5.0 | 699 | 54.0 | 28 | 2.2 | 100 | 7.7 |
| SAMAR..... | 11138 | 11.0 | 5453 | 5.4 | 1151 | 103.3 | 88 | 7.9 | 90 | 8.1 |

TABLE 5 - BIRTHS, DEATHS AND CURDE RATES (per 1000 population); INFANT, MATERNAL AND FOETAL DEATHS AND RATES (per 1000 live births): PHILIPPINES AND EACH HEALTH REGION, PROVINCE AND CITY, 1967 (Continued...)

| P L A C E | BIRTHS | | DEATHS | | DEATHS UNDER 1 YR | | MATERNAL DEATHS | | FOETAL DEATHS | |
|------------------|--------|------|--------|------|-------------------|-------|-----------------|------|---------------|------|
| | Number | Rate | Number | Rate | Number | Rate | No. | Rate | No. | Rate |
| CALBAYOG CITY.. | 1180 | 11.8 | 530 | 5.3 | 108 | 91.5 | 7 | 5.9 | 3 | 2.5 |
| CANLAON CITY... | 107 | 3.6 | 84 | 2.9 | 25 | 233.6 | 1 | 9.3 | 4 | 37.4 |
| CEBU CITY..... | 17579 | 54.8 | 4025 | 12.5 | 1026 | 61.8 | 32 | 1.8 | 415 | 23.6 |
| DANAO CITY..... | 1566 | 37.6 | 436 | 10.5 | 65 | 61.5 | 4 | 2.6 | 21 | 13.4 |
| DUMAGUETE CITY.. | 2034 | 45.0 | 385 | 8.5 | 82 | 40.3 | 0 | - | 12 | 5.9 |
| LAPU-LAPU CITY.. | 2447 | 39.5 | 694 | 11.2 | 192 | 78.5 | 2 | 0.8 | 26 | 10.6 |
| ORMOC CITY..... | 1963 | 24.8 | 732 | 9.2 | 176 | 89.7 | 14 | 7.1 | 19 | 9.7 |
| TACLOBAN CITY.. | 2625 | 38.6 | 1279 | 18.8 | 240 | 91.4 | 17 | 6.5 | 62 | 23.7 |
| TOLEDO CITY.... | 1103 | 13.6 | 380 | 4.7 | 96 | 87.0 | 7 | 6.3 | 12 | 10.9 |
| TAGBILARAN CITY | * | * | 289 | 11.2 | 65 | * | 2 | * | 3 | * |
| REGION 7 | 49022 | 16.9 | 11001 | 3.8 | 3106 | 63.4 | 174 | 3.5 | 552 | 11.3 |
| LANAO DEL NORTE | 5168 | 18.9 | 794 | 2.9 | 237 | 45.9 | 13 | 2.5 | 28 | 5.4 |
| LANAO DEL SUR.. | 3625 | 8.0 | 491 | 10.8 | 90 | 24.8 | 12 | 3.3 | 55 | 15.2 |
| MISAMIS OCC.... | 7009 | 27.1 | 1801 | 7.0 | 452 | 64.5 | 10 | 1.4 | 65 | 9.3 |
| SULU..... | 5233 | 12.5 | 1073 | 2.6 | 271 | 51.8 | 32 | 6.1 | 35 | 6.7 |
| ZAMB. DEL NORTE | 5117 | 15.7 | 1436 | 4.4 | 433 | 84.6 | 20 | 3.9 | 56 | 10.9 |
| ZAMB. DEL SUR.. | 10392 | 17.6 | 2293 | 3.9 | 712 | 68.5 | 52 | 5.0 | 93 | 8.9 |
| BASILAN CITY... | 849 | 4.2 | 380 | 1.9 | 75 | 88.3 | 7 | 8.2 | 29 | 34.2 |
| DAPITAN CITY... | 904 | 25.8 | 265 | 7.6 | 73 | 80.8 | 3 | 3.3 | 23 | 25.4 |
| ILIGAN CITY.... | 3192 | 42.5 | 743 | 9.9 | 262 | 82.1 | 6 | 1.9 | 47 | 14.7 |
| MARAWI CITY.... | 419 | 12.0 | 103 | 2.9 | 44 | 105.0 | 5 | 11.9 | 17 | 40.6 |
| OZAMIS CITY.... | 1820 | 32.6 | 438 | 7.8 | 121 | 66.5 | 2 | 1.1 | 28 | 15.4 |
| ZAMBANGA CITY.. | 5294 | 31.1 | 1184 | 7.0 | 336 | 63.5 | 12 | 2.3 | 77 | 14.5 |
| REGION 8 | 97840 | 24.3 | 21676 | 5.4 | 5881 | 60.1 | 201 | 2.1 | 552 | 5.6 |
| AGUSAN..... | 5244 | 21.7 | 1493 | 6.2 | 488 | 93.1 | 12 | 2.3 | 35 | 6.7 |
| BUKIDNON..... | 6813 | 26.8 | 870 | 3.4 | 209 | 30.7 | 16 | 2.3 | 37 | 5.4 |
| COTABATO | 17815 | 14.0 | 3670 | 2.9 | 927 | 52.0 | 38 | 2.1 | 144 | 8.1 |
| DAVAO..... | 26115 | 30.4 | 4143 | 4.8 | 1096 | 42.0 | 44 | 1.7 | 41 | 1.6 |
| MISAMIS ORIENTAL | 7823 | 23.1 | 2800 | 8.3 | 883 | 112.9 | 26 | 3.3 | 98 | 12.5 |
| SURIGAO DEL N... | 5150 | 20.7 | 1861 | 7.5 | 424 | 82.3 | 12 | 2.3 | 52 | 10.1 |
| SURIGAO DEL S... | 5702 | 27.0 | 2352 | 11.1 | 643 | 112.8 | 13 | 2.3 | 80 | 14.0 |
| BUTUAN CITY.... | 3983 | 37.5 | 1094 | 10.3 | 325 | 81.6 | 15 | 3.8 | 2 | 0.5 |
| CAGAYAN DE ORO.. | 3650 | 42.1 | 683 | 7.9 | 139 | 38.1 | 4 | 1.1 | 0 | - |
| COTABATO CITY... | 1243 | 29.8 | 307 | 6.5 | 94 | 75.6 | 1 | 0.8 | 6 | 4.8 |
| DAVAO CITY..... | 12884 | 44.7 | 1732 | 6.0 | 426 | 33.1 | 13 | 1.0 | 57 | 4.4 |
| GINGOOG CITY.... | 1418 | 20.9 | 671 | 9.9 | 227 | 160.1 | 6 | 4.2 | 0 | - |

CRUDE BIRTH & DEATH RATES; INFANT & MATERNAL DEATH RATES
 PHILIPPINES
 1920-1967

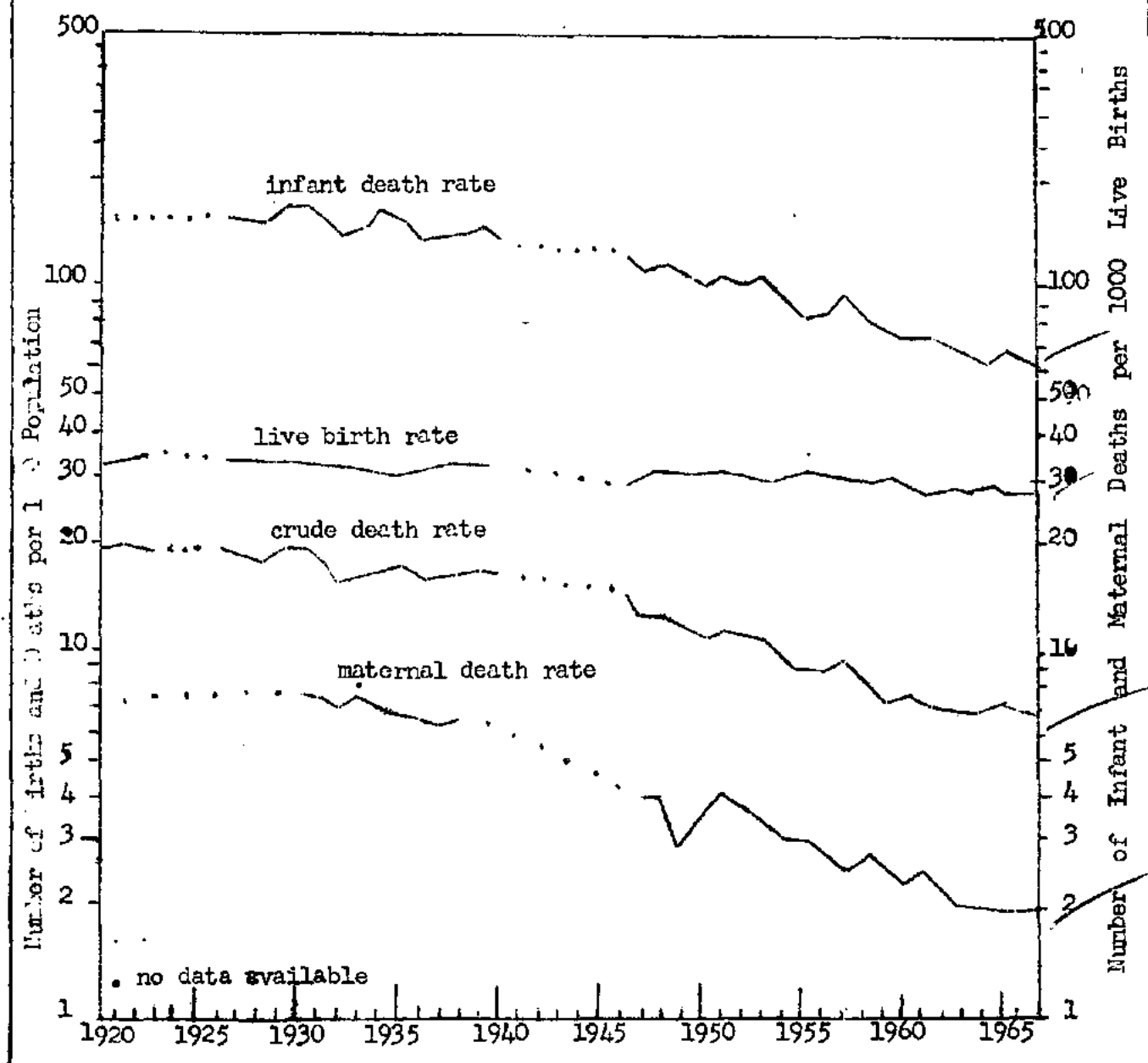

Figure 4

NATALITY STATISTICS

Birth statistics presented and discussed in this report are based on the data gathered by the health personnel from the birth registers of all Local Civil Registrars in the cities, municipalities and municipal districts throughout the Philippines.

In 1967, there were 911,872 registered live births. This figure represents an increase of 0.3% over that of the previous year (908,826).

The crude birth rate of 26.3 in 1967 is lower by 0.8 than that of 1966 (27.1) and lower than that of 1923 (35.2) by 8.9. The average birth rate for the past 10 years (1958-1967) was 28.2 per 1,000 population. While the population has increased by 210.7% since 1923, the improvement in birth registration during this period was not consistent with the tremendous population increase.

The figure of 911,872 represents the total number of births registered in 1967 and does not represent the actual total number of babies born alive in that year; and since there is no measure of the extent of under-registration of births which is valid for the whole country, no corrections were made for such.

Trend of Crude Birth Rate - The number of live births registered and the corresponding birth rates for the past 45 years (since 1923) are presented in this report (Table 4). During this period, the crude birth rate showed a general declining trend and the changes were rather slow and irregular during the later years. The 1923 rate was 35.2 per 1,000 population. This rate is the all time highest up to the present. This decreased to 33.4 and 33.2 in 1924 and 1925 respectively. The rate was almost stable at 32 per 1,000 population from 1930 to 1940 with but slight variations in 1934, 1935 and 1937 when the rates were 31.1, 31.3 and 33.3 respectively. After World War II (1946), the crude rate was 28.9 and increased to 31.5 in 1948. It went down to 30.9 in 1949, only to increase again to 31.6 in 1950. An average rate of 30 births per 1,000 population was recorded from 1951 to 1956 except in 1953 when it slightly decreased to 29.7. In 1957 and 1958, the rates declined to 29.6 and 29.4 respectively, but in 1959 it increased to 30.0. From then on a declining pattern of the crude birth rate could be observed. However, in 1962, it increased slightly to 28.4. In 1965, the rate dropped to 27.0 birth per 1,000 population only to increase but very slightly to 27.1 in 1966. A marked decrease to the lowest rate (26.3) ever recorded was observed in 1967.

Births By Sex - Of the total 911,872 births registered in 1967 475,409 were males and 436,463 were females, representing 52.1% and 47.9% of the total respectively. The proportion of the male births to the female births for 1967 is almost the same as that of the past two years. (1965, 1966).

Births By Nationality - Birth statistics in this report are classified by nationality as Filipino, Chinese, American and others. Of the total births reported 908,143 or 99.59% are Filipinos, 2576 or 0.28% are Chinese, 926 representing 0.10 are Americans and 227 (0.03%) belong to other nationalities. The greatest number of non-Filipino births was registered in Region 3 while Region 2 reported the least. Manila registered the highest number of foreign births- 1,882 (2.21%) out of 85,042. This may be attributed to the fact that the centers of commerce and trade are located in this city, moreover it is the port of entry for foreigners.

Attendance of Births - Of the 911,872 births registered for 1967, 514,684 (56.4%) had the benefits of medical attendance (Table 7) This figure shows an increase of 8.9% over that of the previous year. It is observed that almost one half of all the deliveries (43.6%) were not medically attended. Of those given medical attendance 189,062 (20.7%) were delivered by physicians, 66,219 (7.3) by nurses, and 259,403 (28.4%) by midwives. Health Region 3 had the highest percentage (74.1%) of births medically attended while Region 4 had the lowest percentage - 36.3%.

Births By Place of Delivery - As shown in Table 8 there were 732,235 births delivered in the homes and 179,637 delivered in the hospitals. These figures represent 80.3% and 19.7% of the total respectively. Of the eight health regions, Region 3 reported the greatest number of hospital deliveries. This is due to the fact that the greatest number of hospitals are situated in this region. Even in the cities majority of the deliveries were in the homes. Of the cities, Trece Martires reported the highest percentage of hospital deliveries 94.2% while of the provinces, Rizal reported the highest percentage- 18.2%.

Crude Birth Rates By Location - Table 5 shows that among the provinces, Tarlac, had the highest birth rate (35.2% births per 1,000 population) while Lanao del Sur had the lowest (8.0). Among the cities, Baguio City and Olongapo City registered the highest rate (60.9) while Canlaon City had the lowest (3.6).

Of the different health regions, Region 3 had the highest birth rate (35.6 births per 1,000 population) while Region 5 had the lowest rate (14.5).

Throughout the country (provinces and cities) Baguio City and Olongapo City reported the highest crude birth rate (60.9%).

Variations in the crude birth rate in different places all over the country depend largely on the extent of the completeness of birth registration and do not necessarily depict the fertility of the people in those areas.

General Fertility Rate - Fertility rate of a country may be measured by the rate represented by the total number of live births per 1,000 female population of the ages 15-44 years.

In 1967, the female population of such age group numbered 6,755,000 while the total live births registered was 911,872 representing a fertility rate of 130.5. This is 4.0 or 3.0% less than that of last year (134.5).

TABLE 6 - LIVE BIRTHS BY SEX: PHILIPPINES AND EACH HEALTH REGION, PROVINCE
... AND CITY, 1967

| P L A C E | BOTH SEXES | MALE | FEMALE | P L A C E | BOTH SEXES | MALE | FEMALE |
|--------------------|---------------|---------------|---------------|-------------------|---------------|--------------|--------------|
| <u>PHILIPPINES</u> | <u>911872</u> | <u>475409</u> | <u>436463</u> | OLONGAPO CITY... | 3613 | 1890 | 1723 |
| <u>REGION 1</u> | <u>108435</u> | <u>56511</u> | <u>51924</u> | QUEZON CITY..... | 19793 | 10299 | 9494 |
| ABRA..... | 3274 | 1753 | 1521 | SAN PABLO CITY.. | 3364 | 1786 | 1578 |
| ILOCOS NORTE... | 8303 | 4337 | 3966 | TAGAYTAY CITY... | 137 | 73 | 64 |
| ILOCOS SUR..... | 10651 | 5491 | 5160 | TRECE MARTIRES.. | 292 | 149 | 143 |
| LA UNION..... | 11943 | 6265 | 5678 | <u>REGION 4</u> | <u>76475</u> | <u>40188</u> | <u>36287</u> |
| MT. PROVINCE... | 7405 | 3815 | 3590 | ALBAY..... | 20157 | 10540 | 9617 |
| PANGASINAN..... | 37905 | 19873 | 18032 | CAMARINES NORTE. | 7490 | 3980 | 3510 |
| TARLAC..... | 19216 | 9866 | 9350 | CAMARINES SUR... | 20674 | 10846 | 9828 |
| BAGUIO CITY.... | 3946 | 2044 | 1902 | CATANDUANES..... | 4246 | 2286 | 1960 |
| DAGUPAN CITY... | 3989 | 2127 | 1862 | MASBATE..... | 6560 | 3402 | 3158 |
| LAOAG CITY*.... | 1803 | 940 | 863 | SORSOGON..... | 11640 | 6175 | 5465 |
| SAN CARLOS..... | | | | LEGASPI CITY.... | 3029 | 1534 | 1495 |
| <u>REGION 2</u> | <u>39693</u> | <u>21042</u> | <u>18651</u> | NAGA CITY..... | 2679 | 1425 | 1254 |
| CAGAYAN..... | 15987 | 8463 | 7524 | <u>REGION 5</u> | <u>56907</u> | <u>29367</u> | <u>27540</u> |
| ISABELA..... | 18099 | 9601 | 8498 | AKLAN..... | 5290 | 2767 | 2523 |
| NUEVA VIZCAYA... | 5607 | 2978 | 2629 | ANTIQUE..... | 4627 | 2382 | 2245 |
| <u>REGION 3</u> | <u>348556</u> | <u>181254</u> | <u>167302</u> | CAPIZ..... | 3690 | 1847 | 1843 |
| BATAAN..... | 5861 | 3099 | 2762 | ILOILO..... | 12650 | 6406 | 6244 |
| BATANES..... | 324 | 171 | 153 | NEGROS OCC..... | 15111 | 7925 | 7186 |
| BATANGAS..... | 25063 | 13005 | 12058 | BAKOLOD CITY.... | 2765 | 1375 | 1390 |
| BULACAN..... | 18953 | 9945 | 9008 | BAGO CITY..... | 1270 | 673 | 597 |
| CAVITE..... | 8917 | 4642 | 4275 | ILOILO CITY..... | 5937 | 3078 | 2859 |
| LAGUNA..... | 14899 | 7672 | 7227 | ROXAS CITY..... | 1282 | 691 | 591 |
| MARINDUQUE..... | 4772 | 2493 | 2279 | SAN CARLOS CITY.. | 2510 | 1289 | 1221 |
| NUEVA ECIJA ... | 19416 | 10145 | 9271 | SILAY CITY..... | 1775 | 934 | 841 |
| C.C. MINDORO.... | 3408 | 1821 | 1587 | <u>REGION 6</u> | <u>134944</u> | <u>70117</u> | <u>64827</u> |
| OR. MINDORO.... | 8387 | 4413 | 3974 | BOHOL..... | 18708 | 9863 | 8845 |
| PALAWAN..... | 2506 | 1325 | 1181 | CEBU..... | 29786 | 15464 | 14322 |
| PAMPANGA..... | 20857 | 10830 | 10027 | LEYTE DEL NORTE. | 24228 | 12268 | 11960 |
| QUEZON..... | 25812 | 13563 | 12249 | LEYTE DEL SUR... | 7526 | 3853 | 3673 |
| RIZAL..... | 33080 | 17015 | 16065 | NEGROS ORIENTAL.. | 12954 | 6825 | 6129 |
| ROMBLON..... | 4374 | 2249 | 2125 | SAMAR..... | 11138 | 5783 | 5355 |
| ZAMBALES..... | 6991 | 3608 | 3383 | CALBAYOG CITY... | 1180 | 619 | 561 |
| ANGELES CITY.... | 4556 | 2046 | 2510 | GANLAON CITY.... | 107 | 55 | 52 |
| CABANATUAN CITY. | 2627 | 1385 | 1242 | CEBU CITY..... | 17579 | 9154 | 8425 |
| CALOOCAN CITY.... | 9269 | 4848 | 4421 | DANAO CITY..... | 1566 | 845 | 721 |
| CAVITE CITY..... | 2785 | 1442 | 1343 | DUMAGUETE CITY.. | 2034 | 1040 | 994 |
| LIPA CITY..... | 3729 | 1943 | 1786 | LAPU-LAPU CITY.. | 2447 | 1305 | 1142 |
| LUCENA CITY..... | 3473 | 1830 | 1643 | ORMOC CITY..... | 1963 | 1029 | 934 |
| MANILA..... | 85042 | 44353 | 40689 | | | | |
| PASAY CITY..... | 6256 | 3214 | 3042 | | | | |

TABLE 6 - LIVE BIRTHS BY SEX: PHILIPPINES AND EACH HEALTH REGION, PROVINCE
AND CITY, 1967 (Continued...)

| P L A C E | BOTH SEXES | M A L E | F E M A L E |
|--------------------------|--------------|--------------|--------------|
| TACLOBAN CITY..... | 2625 | 1428 | 1197 |
| TOLEDO CITY..... | 1103 | 586 | 517 |
| <u>REGION 7</u> | <u>49022</u> | <u>25450</u> | <u>23572</u> |
| LANAO DEL NORTE..... | 5168 | 2602 | 2566 |
| LANAO DEL SUR..... | 3625 | 1892 | 1733 |
| MISAMIS OCCIDENTAL..... | 7009 | 3688 | 3321 |
| SULU..... | 5233 | 2718 | 2515 |
| ZAMBOANGA DEL NORTE..... | 5117 | 2617 | 2500 |
| ZAMBOANGA DEL SUR..... | 10392 | 5489 | 4903 |
| BASILAN CITY..... | 849 | 449 | 400 |
| DAPITAN CITY..... | 904 | 454 | 450 |
| ILIGAN CITY..... | 3192 | 1683 | 1509 |
| MARAWI CITY..... | 419 | 225 | 194 |
| OZAMIS CITY..... | 1820 | 940 | 880 |
| ZAMBOANGA CITY..... | 5294 | 2693 | 2601 |
| <u>REGION 8</u> | <u>97840</u> | <u>51480</u> | <u>46360</u> |
| AGUSAN..... | 5244 | 2727 | 2517 |
| BUKIDNON..... | 6813 | 3599 | 3214 |
| COTABATO..... | 17815 | 9354 | 8461 |
| DAVAO..... | 26115 | 13792 | 12323 |
| MISAMIS ORIENTAL..... | 7823 | 4213 | 3610 |
| SURIGAO DEL NORTE..... | 5150 | 2753 | 2397 |
| SURIGAO DEL SUR..... | 5702 | 2876 | 2826 |
| BUTUAN CITY..... | 3983 | 2030 | 1953 |
| CAGAYAN DE ORO CITY..... | 3650 | 1950 | 1700 |
| COTABATO CITY..... | 1243 | 688 | 555 |
| DAVAO CITY..... | 12884 | 6752 | 6132 |
| GINGOOG CITY..... | 1418 | 746 | 672 |

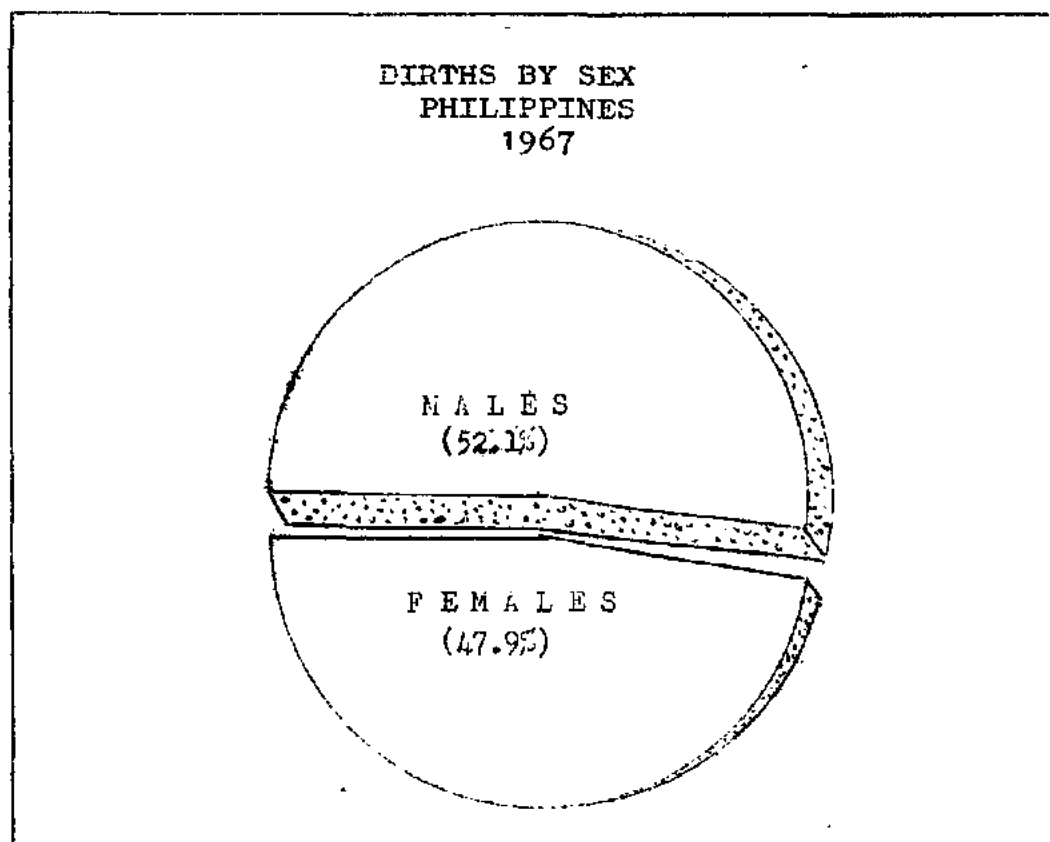

Figure 5

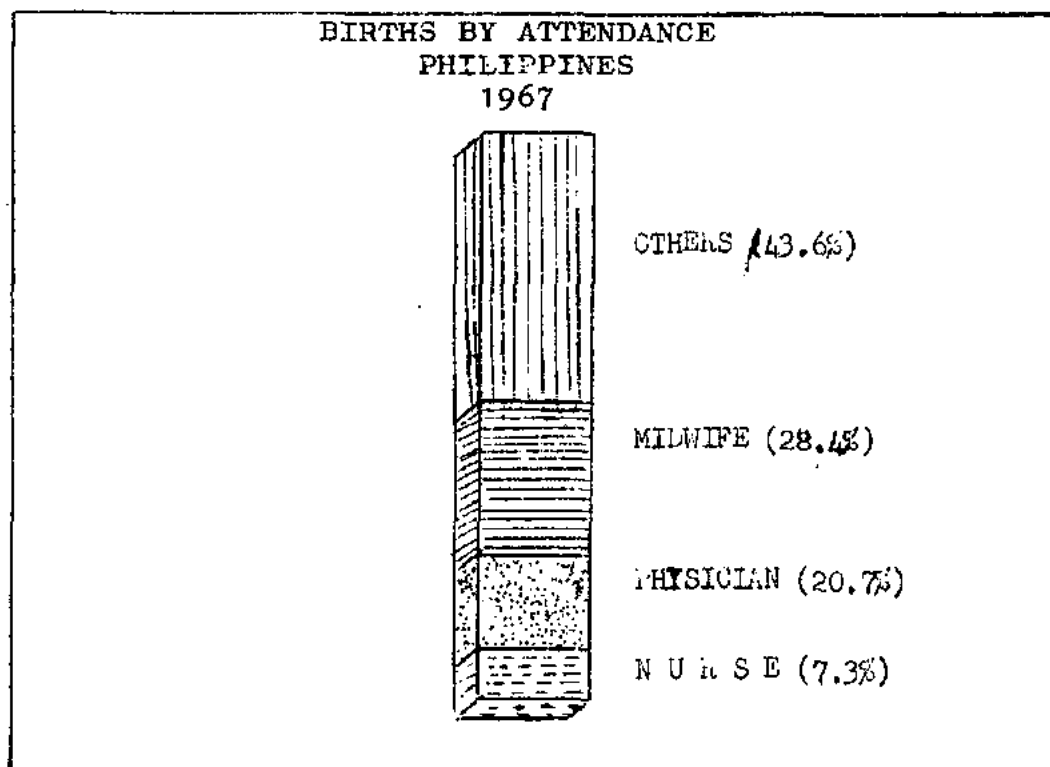

Figure 6

TABLE 7 - NUMBER AND PERCENTAGE DISTRIBUTION OF LIVE BIRTHS BY ATTENDANT;
PHILIPPINES AND EACH REGION, PROVINCE AND CITY, 1967

| PLACE | TOTAL BIRTHS | BIRTHS ATTENDED BY - | | | | PERCENT ATTENDED BY - | | | |
|--------------------|-----------------|----------------------|--------------|---------------|---------------|-----------------------|------------|-------------|-------------|
| | | M.D. | Nurse | Midwife | Others | M.D. | Nurse | Midwife | Others |
| <u>PHILIPPINES</u> | <u>911872</u> | <u>189062</u> | <u>66219</u> | <u>259403</u> | <u>397188</u> | <u>20.7</u> | <u>7.3</u> | <u>28.4</u> | <u>43.6</u> |
| <u>REGION 1</u> | <u>108435</u> | <u>11198</u> | <u>9285</u> | <u>29010</u> | <u>58942</u> | <u>10.3</u> | <u>8.6</u> | <u>26.8</u> | <u>54.3</u> |
| ABRA..... | 3274 | 217 | 443 | 1175 | 1439 | 6.6 | 13.5 | 35.9 | 44.0 |
| ILOCOS NORTE..... | 8303 | 274 | 760 | 2575 | 4694 | 3.3 | 9.2 | 31.0 | 56.5 |
| ILOCOS SUR..... | 10651 | 361 | 1931 | 4161 | 4198 | 3.4 | 18.1 | 39.1 | 39.4 |
| LA UNION..... | 11943 | 672 | 890 | 3938 | 6443 | 5.6 | 7.5 | 33.0 | 53.9 |
| MT. PROVINCE..... | 7405 | 689 | 1043 | 2159 | 3514 | 9.3 | 14.1 | 29.2 | 47.4 |
| PANGASINAN..... | 37905 | 1078 | 2993 | 8321 | 25513 | 2.8 | 7.9 | 22.0 | 67.3 |
| TARLAC..... | 19216 | 2372 | 1078 | 5594 | 10172 | 12.4 | 5.6 | 29.1 | 52.9 |
| BAGUIO CITY..... | 3946 | 3576 | 25 | 140 | 1205 | 90.6 | 0.6 | 3.6 | 5.2 |
| DAGUPAN CITY..... | 3989 | 1679 | 51 | 527 | 1732 | 42.1 | 1.3 | 13.2 | 43.4 |
| LACAG CITY.....* | 1803 | 280 | 71 | 420 | 1032 | 15.5 | 3.9 | 23.3 | 57.3 |
| SAN CARLOS CITY.. | - | - | - | - | - | - | - | - | - |
| <u>REGION 2</u> | <u>39693</u> | <u>1331</u> | <u>3887</u> | <u>9609</u> | <u>24866</u> | <u>3.4</u> | <u>9.8</u> | <u>24.2</u> | <u>62.6</u> |
| CAGAYAN..... | 15987 | 466 | 1567 | 3216 | 10738 | 2.9 | 9.8 | 20.1 | 67.2 |
| ISABELA..... | 18099 | 697 | 1750 | 4953 | 10699 | 3.8 | 9.7 | 27.4 | 59.1 |
| NUEVA VIZCAYA.... | 5607 | 168 | 570 | 1440 | 3429 | 3.0 | 10.2 | 25.7 | 61.1 |
| <u>REGION 3</u> | <u>348656</u> | <u>123981</u> | <u>17627</u> | <u>116642</u> | <u>90306</u> | <u>35.5</u> | <u>5.1</u> | <u>33.5</u> | <u>25.9</u> |
| BATAAN..... | 5861 | 278 | 624 | 3812 | 1147 | 4.7 | 10.6 | 65.1 | 19.6 |
| BATANES..... | 324 | 35 | 30 | 229 | 30 | 10.8 | 9.3 | 70.6 | 9.3 |
| BATANGAS..... | 25063 | 1055 | 1041 | 9449 | 13518 | 4.2 | 4.2 | 37.7 | 53.9 |
| BULACAN..... | 18953 | 2598 | 1843 | 10022 | 4490 | 13.7 | 9.7 | 52.9 | 23.7 |
| CAVITE..... | 8917 | 1006 | 832 | 5450 | 1629 | 11.3 | 9.3 | 61.1 | 18.3 |
| LAGUNA..... | 14899 | 1537 | 1269 | 6452 | 5641 | 10.3 | 8.5 | 43.3 | 37.9 |
| MARINDUQUE..... | 4772 | 78 | 408 | 1003 | 3283 | 1.6 | 8.6 | 21.0 | 68.8 |
| NUEVA ECIJA..... | 19416 | 732 | 2575 | 9266 | 6843 | 3.8 | 13.3 | 47.7 | 35.2 |
| OCC. MINDORO..... | 3408 | 177 | 204 | 631 | 2396 | 5.2 | 6.0 | 18.5 | 70.3 |
| OR. MINDORO..... | 8387 | 289 | 620 | 1751 | 5727 | 3.4 | 7.4 | 20.9 | 68.3 |
| PALAWAN..... | 2506 | 207 | 140 | 662 | 1497 | 8.3 | 5.6 | 26.4 | 59.7 |
| PAMPANGA..... | 20857 | 2624 | 918 | 10621 | 6694 | 12.6 | 4.4 | 50.9 | 32.1 |
| QUEZON..... | 25812 | 1059 | 1161 | 5092 | 18500 | 4.1 | 4.5 | 19.7 | 71.7 |
| RIZAL..... | 33080 | 7205 | 2508 | 20969 | 2398 | 21.8 | 7.6 | 63.4 | 7.2 |
| ROMBLON..... | 4374 | 188 | 192 | 1197 | 2797 | 4.3 | 4.4 | 27.4 | 63.9 |
| ZAMBALES..... | 6991 | 351 | 809 | 3835 | 1996 | 5.0 | 11.6 | 54.8 | 28.6 |
| ANGELES CITY..... | 4556 | 1257 | 53 | 1351 | 1895 | 27.6 | 1.1 | 29.7 | 41.6 |
| CABANATUAN CITY.. | 2627 | 957 | 351 | 561 | 758 | 36.4 | 13.4 | 21.3 | 28.9 |
| CALOOCAN CITY.... | 9269 | 4940 | 806 | 2917 | 606 | 53.3 | 8.7 | 31.5 | 6.5 |
| CAVITE CITY..... | 2785 | 1053 | 184 | 1461 | 87 | 37.8 | 6.6 | 52.5 | 3.1 |
| LIPA CITY..... | 3729 | 513 | 5 | 630 | 2581 | 13.8 | 0.1 | 16.9 | 69.2 |

* Although created as a city, data still included in the province of Pangasinan.

TABLE 7 - NUMBER AND PERCENTAGE DISTRIBUTION OF LIVE BIRTHS BY ATTENDANT:
 PHILIPPINES AND EACH HEALTH REGION, PROVINCE AND CITY, 1967
 (Continued...)

| PLACE | TOTAL BIRTHS | BIRTHS ATTENDED BY - | | | | PERCENT ATTENDED BY - | | | |
|---------------------|-----------------|----------------------|--------------|--------------|--------------|-----------------------|-------------|-------------|-------------|
| | | M.D. | Nurse | Midwife | Others | M.D. | Nurse | Midwife | Others |
| LUCENA CITY..... | 3473 | 2237 | 40 | 57 | 1139 | 64.4 | 1.2 | 1.6 | 32.8 |
| MANILA..... | 85042 | 70884 | 157 | 13469 | 532 | 83.4 | 0.2 | 15.8 | 0.6 |
| PASAY CITY..... | 6256 | 4438 | 104 | 1130 | 584 | 70.9 | 1.7 | 18.1 | 9.3 |
| OLINGAPO CITY..... | 3613 | 1915 | 446 | 1109 | 143 | 53.0 | 12.3 | 30.7 | 4.0 |
| QUEZON CITY..... | 19793 | 15231 | 205 | 3209 | 1148 | 77.0 | 1.0 | 16.2 | 5.8 |
| SAN PABLO CITY..... | 3364 | 849 | 92 | 231 | 2192 | 25.2 | 2.7 | 6.9 | 65.2 |
| TAGAYTAY CITY..... | 137 | 13 | 10 | 59 | 55 | 9.5 | 7.3 | 43.1 | 40.1 |
| TRECE MARTIRES.... | 292 | 275 | 0 | 17 | 0 | 94.2 | - | 5.8 | - |
| <u>REGION 4</u> | <u>76475</u> | <u>5691</u> | <u>4036</u> | <u>18060</u> | <u>48688</u> | <u>7.4</u> | <u>5.3</u> | <u>23.6</u> | <u>63.7</u> |
| ALBAY..... | 20157 | 1388 | 839 | 4324 | 13606 | 6.9 | 4.2 | 21.4 | 67.5 |
| CAMARINES NORTE... | 7490 | 996 | 439 | 1963 | 4092 | 13.3 | 5.9 | 26.2 | 54.6 |
| CAMARINES SUR..... | 20674 | 904 | 1415 | 5364 | 12991 | 4.4 | 6.9 | 25.9 | 62.8 |
| CATANDUANES..... | 4246 | 230 | 234 | 1172 | 2610 | 5.4 | 5.5 | 27.6 | 61.5 |
| MASBATE..... | 6560 | 399 | 688 | 1862 | 3611 | 6.1 | 10.5 | 28.4 | 55.0 |
| SORSOGON..... | 11640 | 463 | 210 | 2154 | 8813 | 4.0 | 1.8 | 18.5 | 75.7 |
| LEGASPI CITY..... | 3029 | 522 | 76 | 1007 | 1424 | 17.2 | 2.5 | 33.2 | 47.1 |
| NAGA CITY..... | 2679 | 789 | 135 | 214 | 1541 | 29.5 | 5.0 | 8.0 | 57.5 |
| <u>REGION 5</u> | <u>56907</u> | <u>7799</u> | <u>7578</u> | <u>15898</u> | <u>25632</u> | <u>13.7</u> | <u>13.3</u> | <u>27.9</u> | <u>45.1</u> |
| AKLAN..... | 5290 | 386 | 678 | 1502 | 2724 | 7.3 | 12.8 | 28.4 | 51.5 |
| ANTIQUE..... | 4627 | 225 | 535 | 1219 | 2648 | 4.9 | 11.6 | 26.3 | 57.2 |
| CAPIZ..... | 3690 | 83 | 337 | 769 | 2501 | 2.2 | 9.1 | 20.9 | 67.8 |
| ILOILO..... | 12650 | 314 | 2217 | 4019 | 6100 | 2.5 | 17.5 | 31.8 | 48.2 |
| NEGROS OCC..... | 15111 | 671 | 2547 | 5461 | 6432 | 4.5 | 16.8 | 36.1 | 42.6 |
| BACOLOD CITY..... | 2765 | 2169 | 83 | 177 | 336 | 78.4 | 3.0 | 6.4 | 12.2 |
| BAGO CITY..... | 1270 | 0 | 0 | 1108 | 162 | - | - | 87.2 | 12.8 |
| ILOILO CITY..... | 5937 | 2411 | 654 | 518 | 2354 | 40.6 | 11.0 | 8.7 | 39.7 |
| ROXAS CITY..... | 1282 | 622 | 23 | 248 | 389 | 48.5 | 1.8 | 19.4 | 30.3 |
| SILAY CITY..... | 1775 | 806 | 241 | 457 | 271 | 45.4 | 13.6 | 25.7 | 15.3 |
| SAN CARLOS CITY... | 2510 | 112 | 263 | 420 | 1715 | 4.5 | 10.5 | 16.7 | 68.3 |
| <u>REGION 6</u> | <u>134944</u> | <u>18130</u> | <u>10548</u> | <u>31509</u> | <u>74757</u> | <u>13.4</u> | <u>7.8</u> | <u>23.4</u> | <u>55.4</u> |
| BOHOL..... | 18708 | 263 | 1547 | 3985 | 12913 | 1.4 | 8.3 | 21.3 | 69.0 |
| CEBU..... | 29786 | 431 | 1804 | 7322 | 20229 | 1.5 | 6.1 | 24.5 | 67.9 |
| LEYTE DEL NORTE... | 24228 | 553 | 2272 | 7203 | 14200 | 2.3 | 9.4 | 29.7 | 58.6 |
| LEYTE DEL SUR..... | 7526 | 235 | 1011 | 2267 | 4013 | 3.2 | 13.4 | 30.1 | 53.3 |
| NEGROS ORIENTAL... | 12954 | 563 | 1002 | 3603 | 7786 | 4.4 | 7.7 | 27.8 | 60.1 |
| SAHAR..... | 11138 | 230 | 1012 | 3622 | 6274 | 2.1 | 9.1 | 32.5 | 56.3 |
| CALBAYOG CITY..... | 1180 | 63 | 9 | 217 | 891 | 5.3 | 0.8 | 18.4 | 75.5 |
| CANLAON CITY..... | 107 | 1 | 19 | 2 | 85 | 0.9 | 17.8 | 1.9 | 79.4 |

TABLE 7 - NUMBER AND PERCENTAGE DISTRIBUTION OF LIVE BIRTHS BY ATTENDANT:
PHILIPPINES AND EACH HEALTH REGION, PROVINCE AND CITY, 1967
(Continued...)

| P L A C E | TOTAL BIRTHS | BIRTHS ATTENDED BY - | | | | PERCENTAGE ATTENDED BY - | | | |
|----------------------|-----------------|----------------------|-------------|--------------|--------------|--------------------------|-------------|-------------|-------------|
| | | M.D. | Nurse | Midwife | Others | M.D. | Nurse | Midwife | Others |
| CEBU CITY..... | 17579 | 12267 | 1280 | 1555 | 2477 | 69.8 | 7.3 | 8.8 | 14.1 |
| DANAO CITY..... | 1566 | 266 | 54 | 252 | 994 | 17.0 | 3.4 | 16.1 | 63.5 |
| DUMAGUETE CITY.... | 2034 | 1161 | 77 | 133 | 663 | 57.1 | 3.8 | 6.5 | 32.6 |
| LAPU-LAPU CITY.... | 2447 | 261 | 209 | 502 | 1455 | 11.5 | 8.5 | 20.5 | 59.5 |
| ORMOC CITY..... | 1963 | 77 | 49 | 302 | 1445 | 3.9 | 2.5 | 20.0 | 73.6 |
| TACLOBAN CITY..... | 2625 | 1562 | 87 | 219 | 727 | 59.5 | 3.3 | 9.5 | 27.7 |
| TOLEDO CITY..... | 1103 | 177 | 116 | 205 | 605 | 16.0 | 10.5 | 18.6 | 54.9 |
| <u>REGION 7</u> | <u>49022</u> | <u>6322</u> | <u>6295</u> | <u>15297</u> | <u>21008</u> | <u>12.9</u> | <u>13.0</u> | <u>31.2</u> | <u>42.9</u> |
| LANAO DEL NORTE.... | 5168 | 100 | 785 | 2658 | 1625 | 2.0 | 15.2 | 51.4 | 31.4 |
| LANAO DEL SUR..... | 3625 | 134 | 480 | 2460 | 551 | 3.7 | 13.2 | 67.9 | 15.2 |
| MISAMIS OCCIDENTAL | 7009 | 385 | 912 | 1970 | 3742 | 5.5 | 13.0 | 28.1 | 53.4 |
| SUDU..... | 5233 | 418 | 419 | 1870 | 2526 | 8.0 | 8.0 | 35.7 | 48.3 |
| ZAMBOANGA DEL NORTE. | 5117 | 250 | 503 | 1377 | 2987 | 4.9 | 9.8 | 26.9 | 58.4 |
| ZAMBOANGA DEL SUR.. | 10392 | 639 | 1580 | 2839 | 5334 | 6.2 | 15.2 | 27.3 | 51.3 |
| BASILAN CITY..... | 849 | 59 | 508 | 80 | 202 | 7.0 | 59.8 | 9.4 | 23.8 |
| DAPITAN CITY..... | 904 | 642 | 7 | 98 | 157 | 71.0 | 0.8 | 10.8 | 17.4 |
| ILIGAN CITY..... | 3192 | 771 | 363 | 501 | 1557 | 24.1 | 11.4 | 15.7 | 48.8 |
| MARAWI CITY..... | 419 | 286 | 16 | 41 | 76 | 68.3 | 3.8 | 9.8 | 18.1 |
| OZAMIS CITY..... | 1820 | 343 | 248 | 276 | 953 | 18.8 | 13.6 | 15.2 | 52.4 |
| ZAMBOANGA CITY..... | 5294 | 2295 | 571 | 1127 | 1298 | 43.4 | 10.8 | 21.3 | 24.5 |
| <u>REGION 8</u> | <u>97340</u> | <u>14610</u> | <u>6863</u> | <u>23378</u> | <u>52989</u> | <u>14.9</u> | <u>7.0</u> | <u>23.9</u> | <u>54.2</u> |
| AGUSAN..... | 5244 | 134 | 195 | 1725 | 3190 | 2.6 | 3.7 | 32.9 | 60.8 |
| BUKIDNON..... | 4912 | 666 | 317 | 1047 | 4783 | 9.8 | 4.6 | 15.4 | 70.2 |
| COTABATO..... | 17315 | 1016 | 1612 | 6429 | 8758 | 5.7 | 9.0 | 36.1 | 49.2 |
| DAVAO..... | 26115 | 1411 | 1415 | 5070 | 18222 | 5.4 | 5.4 | 19.4 | 69.8 |
| MISAMIS ORIENTAL... | 7823 | 355 | 1007 | 2787 | 3674 | 4.5 | 12.9 | 35.6 | 47.0 |
| SURIGAO DEL NORTE.. | 5150 | 180 | 808 | 2074 | 2085 | 3.5 | 15.7 | 40.3 | 40.5 |
| SURIGAO DEL SUR.... | 5702 | 378 | 471 | 1876 | 2977 | 6.6 | 8.3 | 32.9 | 52.2 |
| BUTUAN CITY..... | 3923 | 785 | 60 | 834 | 2304 | 19.7 | 1.5 | 20.9 | 57.9 |
| CAGAYAN DE ORO CITY | 3650 | 1386 | 474 | 177 | 1613 | 38.0 | 13.0 | 4.8 | 44.2 |
| COTABATO CITY..... | 1243 | 634 | 158 | 332 | 119 | 51.0 | 12.7 | 26.7 | 9.6 |
| DAVAO CITY..... | 12884 | 7594 | 291 | 747 | 4252 | 58.9 | 2.3 | 5.8 | 33.0 |
| GINGOGG CITY..... | 1418 | 71 | 55 | 280 | 1072 | 5.0 | 3.9 | 19.7 | 71.4 |

TABLE 8 - NUMBER AND PERCENTAGE DISTRIBUTION OF LIVE BIRTHS BY PLACE OF BIRTH;
NUMBER AND ILLEGITIMACY RATIO* OF ILLEGITIMATE BIRTHS: PHILIPPINES AND
EACH HEALTH REGION, PROVINCE AND CITY, 1967

| P L A C E | Births Delivered in - | | Percent Delivered in - | | Illegitimate Births | |
|-----------------------|--------------------------|---------------|---------------------------|-------------|------------------------|-------------|
| | Home | Hospital | Home | Hospital | Number | Ratio * |
| <u>PHILIPPINES</u> | <u>732235</u> | <u>179637</u> | <u>80.3</u> | <u>19.7</u> | <u>22459</u> | <u>24.6</u> |
| <u>REGION 1</u> | <u>98541</u> | <u>9894</u> | <u>90.9</u> | <u>9.1</u> | <u>1265</u> | <u>11.7</u> |
| ABRA..... | 3207 | 67 | 98.0 | 2.0 | 35 | 10.7 |
| ILOCOS NORTE..... | 8209 | 94 | 98.9 | 1.1 | 130 | 15.6 |
| ILOCOS SUR..... | 10459 | 192 | 98.2 | 1.8 | 86 | 8.1 |
| LA UNION..... | 11313 | 630 | 94.7 | 5.3 | 197 | 16.5 |
| MT. PROVINCE..... | 6360 | 1045 | 85.9 | 14.1 | 18 | 2.4 |
| PANGASINAN..... | 37515 | 390 | 99.0 | 1.0 | 296 | 7.8 |
| TARLAC..... | 16984 | 2232 | 88.4 | 11.6 | 195 | 10.1 |
| BAGUIO CITY..... | 384 | 3562 | 9.7 | 90.3 | 139 | 35.2 |
| DAGUPAN CITY..... | 2485 | 1554 | 61.0 | 39.0 | 142 | 35.6 |
| LAOAG CITY..... | 1675 | 128 | 92.9 | 7.1 | 27 | 15.0 |
| SAN CARLOS CITY**.... | | | | | | |
| <u>REGION 2</u> | <u>39005</u> | <u>688</u> | <u>98.3</u> | <u>1.7</u> | <u>466</u> | <u>11.7</u> |
| CAGAYAN..... | 15716 | 271 | 98.3 | 1.7 | 144 | 9.0 |
| ISABELA..... | 17838 | 261 | 98.6 | 1.4 | 269 | 14.9 |
| NUEVA VIZCAYA..... | 5451 | 156 | 97.2 | 2.8 | 53 | 9.4 |
| <u>REGION 3</u> | <u>233277</u> | <u>115279</u> | <u>66.9</u> | <u>33.1</u> | <u>10253</u> | <u>29.4</u> |
| BATAAN..... | 5687 | 174 | 97.0 | 3.0 | 73 | 12.4 |
| BATANES..... | 299 | 25 | 92.3 | 7.7 | 41 | |
| BATANGAS..... | 26079 | 984 | 96.2 | 3.9 | 218 | 8.7 |
| BULACAN..... | 16682 | 2271 | 88.0 | 12.0 | 86 | 4.5 |
| CAVITE..... | 8773 | 144 | 98.4 | 1.6 | 404 | 45.3 |
| LAGUNA..... | 13815 | 1084 | 92.7 | 7.3 | 537 | 36.0 |
| MARINDUQUE..... | 4743 | 29 | 99.4 | 0.6 | 78 | 16.3 |
| NUEVA ECIJA..... | 19180 | 236 | 98.8 | 1.2 | 154 | 7.9 |
| OCC. MINDORO..... | 3281 | 127 | 96.3 | 3.7 | 81 | 23.8 |
| OR. MINDORO..... | 8277 | 110 | 98.7 | 1.3 | 86 | 10.2 |
| PALAWAN..... | 2328 | 178 | 92.9 | 7.1 | 41 | 16.4 |
| PAMPANGA..... | 18903 | 1954 | 90.6 | 9.4 | 109 | 5.2 |
| QUEZON..... | 25010 | 802 | 96.9 | 3.1 | 403 | 15.6 |
| RIZAL..... | 27076 | 6004 | 81.8 | 18.2 | 744 | 12.5 |
| ROMBLON..... | 4212 | 162 | 96.3 | 3.7 | 82 | 18.7 |
| ZAMBALES..... | 6701 | 290 | 95.8 | 4.2 | 188 | 26.9 |
| ANGELES CITY..... | 3299 | 1257 | 72.4 | 27.6 | 172 | 37.8 |
| CABANATUAN CITY..... | 1394 | 1233 | 53.1 | 46.9 | 36 | 13.7 |
| CALOOCAN CITY..... | 4023 | 5246 | 43.4 | 56.6 | 256 | 27.6 |

* Number of illegitimate live births per 1,000 total live births

TABLE. -- NUMBER AND PERCENTAGE DISTRIBUTION OF LIVE BIRTHS BY PLACE OF BIRTH;
NUMBER AND ILLEGITIMACY RATIO* OF ILLEGITIMATE BIRTHS: PHILIPPINES AND
EACH HEALTH REGION, PROVINCE AND CITY, 1967 (Continued...)

| P L A C E | Births Delivered in - | | Percent Delivered in - | | Illegitimate Births | |
|----------------------|--------------------------|--------------|---------------------------|-------------|------------------------|-------------|
| | Home | Hospital | Home | Hospital | Number | Ratio * |
| CAVITE CITY..... | 1752 | 1033 | 62.9 | 37.1 | 421 | 151.2 |
| LIPA CITY..... | 2896 | 833 | 77.7 | 22.3 | 29 | 7.8 |
| LUCENA CITY..... | 1261 | 2212 | 36.3 | 63.7 | 76 | 21.9 |
| MANILA..... | 18366 | 66676 | 21.6 | 78.4 | 4646 | 54.6 |
| PASAY CITY..... | 1958 | 4298 | 31.3 | 68.7 | 343 | 54.8 |
| OLONGAPO CITY..... | 1735 | 1878 | 48.0 | 52.0 | 512 | 141.7 |
| QUEZON CITY..... | 4617 | 15176 | 23.3 | 76.7 | 331 | 16.7 |
| SAN PABLO CITY..... | 2804 | 560 | 83.4 | 16.6 | 105 | 31.2 |
| TAGAYTAY CITY..... | 109 | 28 | 79.6 | 20.4 | 1 | 7.3 |
| THECE MARTIRES..... | 17 | 275 | 5.8 | 94.2 | 0 | - |
| <u>REGION 4</u> | <u>71033</u> | <u>5142</u> | <u>92.9</u> | <u>7.1</u> | <u>1453</u> | <u>19.0</u> |
| ALBAY..... | 18862 | 1295 | 93.6 | 6.4 | 219 | 10.9 |
| CAMARINES NORTE..... | 6382 | 1108 | 85.2 | 14.8 | 156 | 20.8 |
| CAMARINES SUR..... | 19941 | 733 | 96.5 | 3.5 | 372 | 18.0 |
| CATANDUANES..... | 4025 | 221 | 94.8 | 5.2 | 33 | 7.8 |
| MASBATE..... | 6223 | 337 | 94.9 | 5.1 | 221 | 33.7 |
| SORSOGON..... | 11310 | 330 | 97.2 | 2.8 | 433 | 37.2 |
| LEGASPI CITY..... | 2501 | 528 | 82.6 | 17.4 | 9 | 3.0 |
| NAGA CITY..... | 1789 | 890 | 66.8 | 33.2 | 10 | 0.6 |
| <u>REGION 5</u> | <u>48001</u> | <u>8906</u> | <u>84.3</u> | <u>15.7</u> | <u>763</u> | <u>13.4</u> |
| AKLAN..... | 5030 | 260 | 95.1 | 4.9 | 78 | 15.5 |
| ANTIQUE..... | 1446 | 181 | 96.1 | 3.9 | 65 | 14.0 |
| CAPIZ..... | 3148 | 342 | 85.3 | 14.7 | 55 | 14.9 |
| ILOILO..... | 12383 | 267 | 97.9 | 2.1 | 34 | 2.7 |
| LOLOS OCC..... | 13637 | 1474 | 90.2 | 9.8 | 267 | 1.8 |
| RACOLOD CITY..... | 538 | 2227 | 19.4 | 80.6 | 10 | 3.6 |
| LAGO CITY..... | 1270 | 0 | 100.0 | - | 1 | 0.8 |
| ILOILO CITY..... | 3526 | 2411 | 59.4 | 40.6 | 144 | 24.2 |
| ROXAS CITY..... | 693 | 589 | 54.1 | 45.9 | 8 | 6.2 |
| SILAY CITY..... | 969 | 806 | 54.6 | 45.4 | 5 | 2.8 |
| SAN CARLOS CITY..... | 2361 | 149 | 94.1 | 5.9 | 96 | 38.2 |
| <u>REGION 6</u> | <u>115306</u> | <u>19638</u> | <u>85.4</u> | <u>14.6</u> | <u>5756</u> | <u>42.6</u> |
| BOHOL..... | 18473 | 235 | 98.7 | 1.3 | 342 | 18.3 |
| CEBU..... | 29386 | 400 | 98.6 | 1.4 | 893 | 30.0 |
| LEYTE DEL NORTE..... | 23725 | 503 | 97.9 | 2.1 | 1039 | 42.9 |
| NEGROS ORIENTAL..... | 12481 | 473 | 96.3 | 3.7 | 353 | 27.2 |
| SOUTHERN LEYTE..... | 7234 | 292 | 96.1 | 3.9 | 268 | 35.6 |
| SAMAR..... | 10838 | 300 | 97.3 | 2.7 | 945 | 84.8 |

* Number of illegitimate live births per 1,000 total live births.

TABLE 8 - NUMBER AND PERCENTAGE DISTRIBUTION OF LIVE BIRTHS BY PLACE OF BIRTH;
NUMBER AND ILLEGITIMACY RATIO* OF ILLEGITIMATE BIRTHS: PHILIPPINES AND
EACH HEALTH REGION, PROVINCE AND CITY, 1967 (Continued...)

| P L A C E | Births Delivered in - | | Percent Delivered in - | | Illegitimate Births | |
|-----------------------|--------------------------|--------------|---------------------------|-------------|------------------------|-------------|
| | Home | Hospital | Home | Hospital | Number | Ratio * |
| GALBAYOG CITY..... | 1130 | 50 | 95.8 | 4.2 | 98 | 83.1 |
| CANLAON CITY..... | 106 | 1 | 99.1 | 0.9 | 1 | 9.3 |
| CEBU CITY..... | 4182 | 13397 | 23.8 | 76.2 | 1562 | 88.8 |
| DANAO CITY..... | 1300 | 266 | 83.0 | 17.0 | 9 | 5.7 |
| DUMAGUETE CITY..... | 881 | 1153 | 43.3 | 56.7 | 41 | 20.2 |
| LAPU-LAPU CITY..... | 2177 | 270 | 89.0 | 11.0 | 38 | 15.5 |
| ORMOC CITY..... | 1695 | 268 | 86.3 | 13.7 | 72 | 36.7 |
| TACLOBAN CITY..... | 754 | 1871 | 28.7 | 71.3 | 81 | 30.8 |
| TOLEDO CITY..... | 944 | 159 | 85.6 | 14.4 | 14 | 12.7 |
| <u>REGION 7</u> | <u>43625</u> | <u>5397</u> | <u>89.0</u> | <u>11.0</u> | <u>791</u> | <u>16.1</u> |
| LANAO DEL NORTE..... | 5151 | 17 | 99.7 | 0.3 | 13 | 2.5 |
| LANAO DEL SUR..... | 3608 | 17 | 99.5 | 0.5 | 36 | 9.9 |
| MISAMIS OCCIDENTAL... | 6808 | 201 | 97.1 | 2.9 | 138 | 19.7 |
| SULU..... | 4858 | 375 | 92.8 | 7.2 | 15 | 2.9 |
| ZAMBOANGA DEL NORTE.. | 5029 | 88 | 98.3 | 1.7 | 80 | 1.6 |
| ZAMBOANGA DEL SUR.... | 9955 | 437 | 95.8 | 4.2 | 69 | 6.6 |
| DASILAN CITY..... | 799 | 50 | 94.1 | 5.9 | 28 | 3.3 |
| DAPITAN CITY..... | 265 | 639 | 29.3 | 70.7 | 25 | 27.6 |
| ILIGAN CITY..... | 2443 | 749 | 76.5 | 23.5 | 207 | 84.7 |
| MARAWI CITY..... | 102 | 317 | 24.3 | 75.7 | 0 | - |
| OZAMIS CITY..... | 1478 | 342 | 81.2 | 18.8 | 44 | 24.2 |
| ZAMBOANGA CITY..... | 3129 | 2165 | 59.1 | 40.9 | 136 | 25.7 |
| <u>REGION 8</u> | <u>83447</u> | <u>14393</u> | <u>85.3</u> | <u>14.7</u> | <u>1712</u> | <u>17.5</u> |
| AGUSAN..... | 5130 | 114 | 97.8 | 2.2 | 104 | 19.8 |
| BUKIDNON..... | 6169 | 644 | 90.5 | 9.5 | 22 | 3.2 |
| COTABATO..... | 17055 | 760 | 95.7 | 4.3 | 145 | 8.1 |
| DAVAO..... | 25136 | 979 | 96.2 | 3.8 | 342 | 13.1 |
| MISAMIS ORIENTAL..... | 7576 | 247 | 96.8 | 3.2 | 212 | 27.1 |
| SURIGAO DEL NORTE.... | 4989 | 161 | 96.9 | 3.1 | 159 | 30.9 |
| SURIGAO DEL SUR..... | 5310 | 392 | 93.1 | 6.9 | 181 | 31.7 |
| BUTUAN CITY..... | 3167 | 816 | 79.5 | 20.5 | 95 | 23.8 |
| CAGAYAN DE ORO CITY.. | 2401 | 1249 | 65.8 | 34.2 | 66 | 18.1 |
| COTABATO CITY..... | 445 | 798 | 35.8 | 64.2 | 15 | 12.1 |
| DAVAO CITY..... | 4965 | 7919 | 38.5 | 61.5 | 332 | 25.8 |
| GINGOOG CITY..... | 1104 | 314 | 77.8 | 22.2 | 55 | 38.8 |

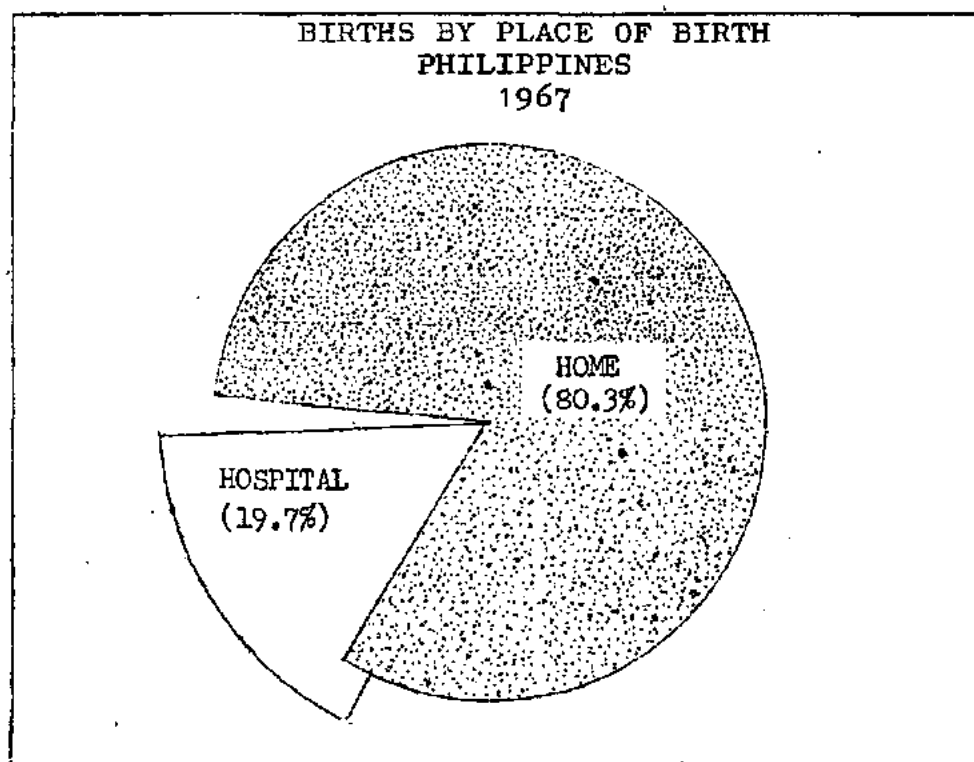

Figure 7

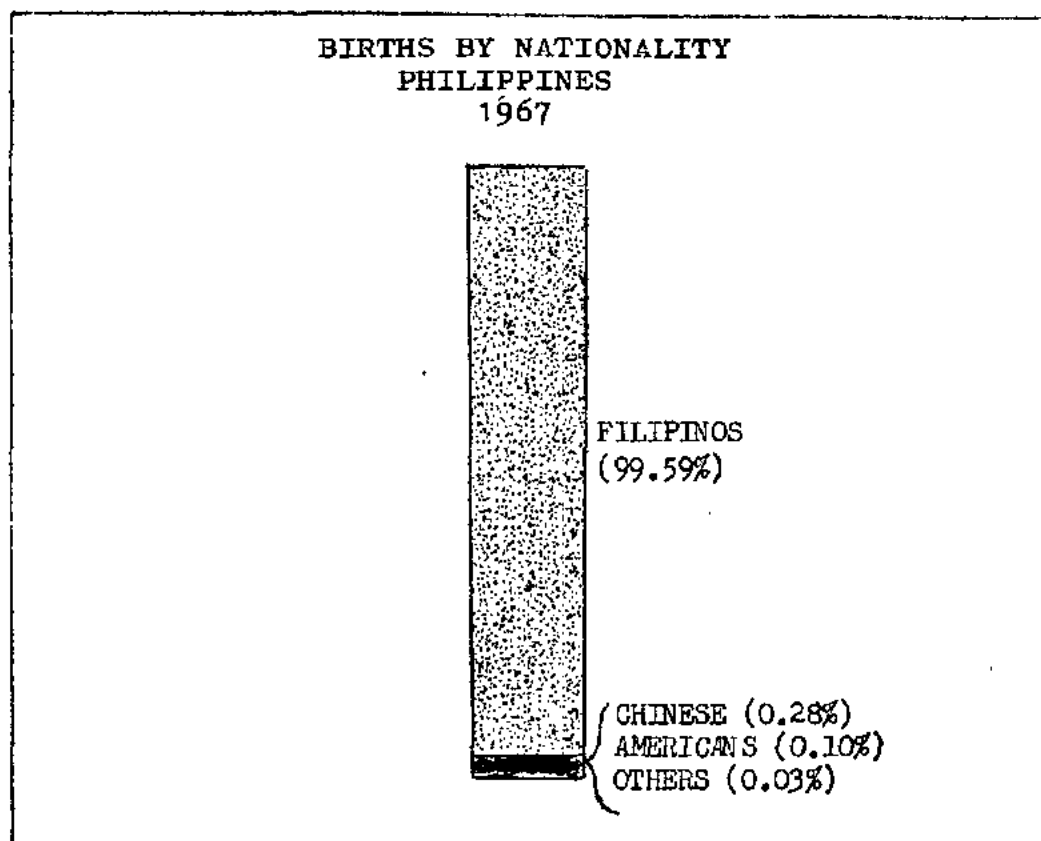

Figure 8

TABLE 9. - NUMBER AND PERCENTAGE DISTRIBUTION OF LIVE BIRTHS BY NATIONALITY:
PHILIPPINES AND EACH HEALTH REGION, PROVINCE AND CITY, 1967

| P L A C E | TOTAL BIRTHS | N A T I O N A L I T Y | | | | | | | |
|--------------------|-----------------|-----------------------|--------------|-------------|-------------|------------|-------------|------------|-------------|
| | | Filipino | | Chinese | | American | | Others | |
| | | Number | % | No. | % | No. | % | No. | % |
| <u>PHILIPPINES</u> | <u>911872</u> | <u>908143</u> | <u>99.59</u> | <u>2576</u> | <u>0.28</u> | <u>926</u> | <u>0.10</u> | <u>227</u> | <u>0.03</u> |
| <u>REGION 1</u> | <u>108435</u> | <u>108327</u> | <u>99.90</u> | <u>70</u> | <u>0.06</u> | <u>30</u> | <u>0.03</u> | <u>8</u> | <u>0.01</u> |
| ABRA..... | 3274 | 3273 | 99.97 | 1 | 0.03 | 0 | - | 0 | - |
| ILOCOS NORTE..... | 8303 | 8303 | 100.00 | 0 | - | 0 | - | 0 | - |
| ILOCOS SUR..... | 10651 | 10641 | 99.91 | 10 | 0.09 | 0 | - | 0 | - |
| LA UNION..... | 11943 | 11931 | 99.90 | 9 | 0.08 | 3 | 0.02 | 0 | - |
| MT. PROVINCE..... | 7405 | 7405 | 100.00 | 0 | - | 0 | - | 0 | - |
| PANGASINAN..... | 37905 | 37902 | 99.98 | 2 | 0.01 | 1 | 0.01 | 0 | - |
| TARLAC..... | 19216 | 19196 | 99.90 | 16 | 0.08 | 4 | 0.02 | 0 | - |
| BAGUIO CITY..... | 3946 | 3907 | 99.01 | 13 | 0.33 | 21 | 0.53 | 5 | 0.13 |
| DAGUPAN CITY..... | 3989 | 3971 | 99.56 | 16 | 0.40 | 1 | 0.02 | 1 | 0.02 |
| LAOAG CITY..... | 1803 | 1798 | 99.75 | 3 | 0.18 | 0 | - | 2 | 0.07 |
| SAN CARLOS CITY* | - | - | - | - | - | - | - | - | - |
| <u>REGION 2</u> | <u>39693</u> | <u>39668</u> | <u>99.94</u> | <u>25</u> | <u>0.06</u> | <u>0</u> | <u>-</u> | <u>0</u> | <u>-</u> |
| CAGAYAN..... | 15987 | 15976 | 99.93 | 11 | 0.07 | 0 | - | 0 | - |
| ISABELA..... | 18099 | 18086 | 99.93 | 13 | 0.07 | 0 | - | 0 | - |
| NUEVA VIZCAYA.... | 5607 | 5606 | 99.98 | 1 | 0.02 | 0 | - | 0 | - |
| <u>REGION 3</u> | <u>348556</u> | <u>345542</u> | <u>99.14</u> | <u>1991</u> | <u>0.57</u> | <u>826</u> | <u>0.24</u> | <u>197</u> | <u>0.05</u> |
| BATAAN..... | 5861 | 5860 | 99.98 | 1 | 0.02 | 0 | - | 0 | - |
| BATANES..... | 324 | 324 | 100.00 | 0 | - | 0 | - | 0 | - |
| BATANGAS..... | 25063 | 25062 | 99.99 | 1 | 0.01 | 0 | - | 0 | - |
| BULACAN..... | 18953 | 18854 | 99.48 | 99 | 0.52 | 0 | - | 0 | - |
| CAVITE..... | 8917 | 8917 | 100.00 | 0 | - | 0 | - | 0 | - |
| LAGUNA..... | 14899 | 14897 | 99.98 | 0 | - | 1 | 0.01 | 1 | 0.01 |
| MARINDUQUE..... | 4772 | 4770 | 99.96 | 2 | 0.04 | 0 | - | 0 | - |
| NUEVA ECIJA..... | 19416 | 19416 | 100.00 | 0 | - | 0 | - | 0 | - |
| OCC. MINDORO..... | 3408 | 3408 | 100.00 | 0 | - | 0 | - | 0 | - |
| OR. MINDORO..... | 8387 | 8380 | 99.92 | 6 | 0.07 | 1 | 0.01 | 0 | - |
| PALAWAN..... | 2506 | 2501 | 99.80 | 5 | 0.20 | 0 | - | 0 | - |
| PAMPANGA..... | 20857 | 20856 | 99.99 | 0 | - | 1 | 0.01 | 0 | - |
| QUEZON..... | 25812 | 25792 | 99.92 | 16 | 0.06 | 0 | - | 4 | 0.02 |
| RIZAL..... | 33080 | 33046 | 99.90 | 23 | 0.07 | 8 | 0.02 | 3 | 0.01 |
| ROMELON..... | 4374 | 4374 | 100.00 | 0 | - | 0 | - | 0 | - |
| ZAMBALES..... | 6991 | 6991 | 100.00 | 0 | - | 0 | - | 0 | - |
| ANGELES CITY..... | 4556 | 4551 | 99.89 | 5 | 0.11 | 0 | - | 0 | - |
| CABANATUAN CITY.. | 2627 | 2627 | 100.00 | 0 | - | 0 | - | 0 | - |
| CALOCCAN CITY.... | 9269 | 9196 | 99.21 | 69 | 0.74 | 4 | 0.05 | 0 | - |

* Although created as a city, data still included in the province of Pangasinan.

TABLE 9 - NUMBER AND PERCENTAGE DISTRIBUTION OF LIVE BIRTHS BY NATIONALITY:
 PHILIPPINES AND EACH HEALTH REGION, PROVINCE AND CITY, 1967
 (Continued...)

| P-L-A C-E | TOTAL BIRTHS | N A T I O N A L I T Y | | | | | | | |
|-------------------|-----------------|-----------------------|--------------|------------|-------------|-----------|-------------|----------|-------------|
| | | Filipino | | Chinese | | American | | Others | |
| | | Number | % | No. | % | No. | % | No. | % |
| CAVITE CITY..... | 2785 | 2670 | 95.87 | 0 | - | 115 | 4.13 | 0 | - |
| LIPA CITY..... | 3729 | 3729 | 100.00 | 0 | - | 0 | - | 0 | - |
| LUCENA CITY..... | 3473 | 3462 | 99.68 | 11 | 0.32 | 0 | - | 0 | - |
| MANILA..... | 85042 | 83160 | 97.79 | 1589 | 1.87 | 155 | 0.18 | 138 | 0.16 |
| PASAY CITY..... | 6256 | 6117 | 97.73 | 40 | 0.64 | 67 | 1.07 | 32 | 0.51 |
| OLONGAPO CITY.... | 3613 | 3166 | 87.63 | 8 | 0.22 | 437 | 12.1 | 2 | 0.05 |
| QUEZON CITY..... | 19793 | 19626 | 99.16 | 113 | 0.57 | 37 | 0.19 | 17 | 0.08 |
| SAN PABLO CITY... | 3364 | 3361 | 99.91 | 3 | 0.09 | 0 | - | 0 | - |
| TAGAYTAY CITY.... | 137 | 137 | 100.00 | 0 | - | 0 | - | 0 | - |
| TRECE MARTIRES... | 292 | 292 | 100.00 | 0 | - | 0 | - | 0 | - |
| <u>REGION 4</u> | <u>76475</u> | <u>76417</u> | <u>99.92</u> | <u>56</u> | <u>0.07</u> | <u>2</u> | <u>0.01</u> | <u>0</u> | <u>-</u> |
| ALBAY..... | 20157 | 20150 | 99.96 | 7 | 0.04 | 0 | - | 0 | - |
| CAMARINES NORTE.. | 7490 | 7480 | 99.87 | 10 | 0.13 | 0 | - | 0 | - |
| CAMARINES SUR.... | 20674 | 20663 | 99.95 | 11 | 0.05 | 0 | - | 0 | - |
| CATANDUANES..... | 4246 | 4246 | 100.00 | 0 | - | 0 | - | 0 | - |
| MASBATE..... | 6560 | 6552 | 99.88 | 8 | 0.02 | 0 | - | 0 | - |
| SORSOGON..... | 11640 | 11631 | 99.92 | 8 | 0.07 | 1 | 0.01 | 0 | - |
| LEGASPI CITY..... | 3029 | 3061 | 99.57 | 12 | 0.40 | 1 | 0.03 | 0 | - |
| NAGA CITY..... | 2679 | 2679 | 100.00 | 0 | - | 0 | - | 0 | - |
| <u>REGION 5</u> | <u>56907</u> | <u>56797</u> | <u>99.81</u> | <u>86</u> | <u>0.15</u> | <u>22</u> | <u>0.03</u> | <u>2</u> | <u>0.01</u> |
| AKLAN..... | 5290 | 5290 | 100.00 | 0 | - | 0 | - | 0 | - |
| ANTIQUE..... | 4627 | 4625 | 99.96 | 0 | - | 1 | 0.02 | 1 | 0.02 |
| CAPIZ..... | 3690 | 3690 | 100.00 | 0 | - | 0 | - | 0 | - |
| ILOILO..... | 12650 | 12649 | 99.99 | 1 | 0.01 | 0 | - | 0 | - |
| NEGROS OCC..... | 15111 | 15109 | 99.99 | 2 | 0.01 | 0 | - | 0 | - |
| BACOLOD CITY..... | 2765 | 2757 | 99.71 | 6 | 0.21 | 1 | 0.04 | 1 | 0.04 |
| BAGO CITY..... | 1270 | 1270 | 100.00 | 0 | - | 0 | - | 0 | - |
| ILOILO CITY..... | 5937 | 5854 | 98.60 | 63 | 1.06 | 20 | 0.34 | 0 | - |
| ROXAS CITY..... | 1282 | 1278 | 99.69 | 4 | 0.31 | 0 | - | 0 | - |
| SAN CARLOS CITY.. | 2510 | 2500 | 99.60 | 10 | 0.40 | 0 | - | 0 | - |
| SILAY CITY..... | 1775 | 1775 | 100.00 | 0 | - | 0 | - | 0 | - |
| <u>REGION 6</u> | <u>134944</u> | <u>134715</u> | <u>99.83</u> | <u>190</u> | <u>0.14</u> | <u>31</u> | <u>0.02</u> | <u>8</u> | <u>0.01</u> |
| BOHOL..... | 18708 | 18707 | 99.99 | 1 | 0.01 | 0 | - | 0 | - |
| CEBU..... | 29786 | 29786 | 100.00 | 0 | - | 0 | - | 0 | - |
| LEYTE DEL NORTE.. | 24228 | 24227 | 99.99 | 1 | 0.01 | 0 | - | 0 | - |
| LEYTE DEL SUR.... | 7526 | 7524 | 99.97 | 2 | 0.03 | 0 | - | 0 | - |

TABLE 9 - NUMBER AND PERCENTAGE DISTRIBUTION OF LIVE BIRTHS BY NATIONALITY:
PHILIPPINES AND EACH HEALTH REGION, PROVINCE AND CITY, 1967
(Continued...)

| P L A C E | TOTAL BIRTHS | N A T I O N A L I T Y | | | | | | | |
|---------------------|-----------------|-----------------------|--------------|-----------|-------------|-----------|-------------|-----------|-------------|
| | | Filipino | | Chinese | | American | | Others | |
| | | Number | % | No. | % | No. | % | No. | % |
| NEGROS ORIENTAL... | 12954 | 12946 | 99.94 | 8 | 0.06 | 0 | - | 0 | - |
| SAMAR..... | 11138 | 11130 | 99.93 | 8 | 0.07 | 0 | - | 0 | - |
| CALBAYOG CITY..... | 1180 | 1180 | 100.00 | 0 | - | 0 | - | 0 | - |
| CANLAON CITY..... | 107 | 107 | 100.00 | 0 | - | 0 | - | 0 | - |
| CEBU CITY..... | 17579 | 17414 | 99.06 | 133 | 0.76 | 24 | 0.14 | 8 | 0.04 |
| DANAO CITY..... | 1566 | 1566 | 100.00 | 0 | - | 0 | - | 0 | - |
| DUMAGUETE CITY..... | 2034 | 2018 | 99.21 | 9 | 0.44 | 7 | 0.35 | 0 | - |
| LAPU-LAPU CITY..... | 2447 | 2439 | 99.67 | 8 | 0.33 | 0 | - | 0 | - |
| CEMOC CITY..... | 1963 | 1963 | 100.00 | 0 | - | 0 | - | 0 | - |
| TACLOBAN CITY..... | 2625 | 2605 | 99.24 | 20 | 0.76 | 0 | - | 0 | - |
| TOLEDO CITY..... | 1103 | 1103 | 100.00 | 0 | - | 0 | - | 0 | - |
| <u>REGION 7</u> | <u>49022</u> | <u>48953</u> | <u>99.86</u> | <u>66</u> | <u>0.12</u> | <u>2</u> | <u>0.01</u> | <u>1</u> | <u>0.01</u> |
| LANAO DEL NORTE... | 5168 | 5168 | 100.00 | 0 | - | 0 | - | 0 | - |
| LANAO DEL SUR..... | 3625 | 3625 | 100.00 | 0 | - | 0 | - | 0 | - |
| MISAMIS OCCIDENTAL | 7009 | 7006 | 99.96 | 3 | 0.04 | 0 | - | 0 | - |
| SULU..... | 5233 | 5227 | 99.89 | 6 | 0.11 | 0 | - | 0 | - |
| ZAMBOANGA DEL NORTE | 5117 | 5113 | 99.92 | 4 | 0.08 | 0 | - | 0 | - |
| ZAMBOANGA DEL SUR.. | 10392 | 10374 | 99.83 | 18 | 0.17 | 0 | - | 0 | - |
| BASILAN CITY..... | 849 | 848 | 99.88 | 1 | 0.12 | 0 | - | 0 | - |
| DAPITAN CITY..... | 904 | 904 | 100.00 | 0 | - | 0 | - | 0 | - |
| ILIGAN CITY..... | 3192 | 3177 | 99.53 | 13 | 0.41 | 1 | 0.03 | 1 | 0.03 |
| MARAWI CITY..... | 419 | 419 | 100.00 | 0 | - | 0 | - | 0 | - |
| OZAMIS CITY..... | 1820 | 1807 | 99.28 | 13 | 0.72 | 0 | - | 0 | - |
| ZAMBOANGA CITY..... | 5294 | 5285 | 99.83 | 8 | 0.15 | 1 | 0.02 | 0 | - |
| <u>REGION 8</u> | <u>97840</u> | <u>97724</u> | <u>99.88</u> | <u>92</u> | <u>0.09</u> | <u>13</u> | <u>0.02</u> | <u>11</u> | <u>0.01</u> |
| AGUSAN..... | 5244 | 5243 | 99.98 | 1 | 0.02 | 0 | - | 0 | - |
| BUKIDNON..... | 6813 | 6812 | 99.98 | 1 | 0.02 | 0 | - | 0 | - |
| COTABATO..... | 17815 | 17791 | 99.86 | 12 | 0.07 | 2 | 0.01 | 10 | 0.06 |
| DAVAO..... | 26115 | 26099 | 99.94 | 10 | 0.04 | 6 | 0.02 | 0 | - |
| MISAMIS ORIENTAL... | 7823 | 7818 | 99.94 | 0 | - | 5 | 0.06 | 0 | - |
| SURIGAO DEL NORTE.. | 5150 | 5149 | 99.98 | 1 | 0.02 | 0 | - | 0 | - |
| SURIGAO DEL SUR.... | 5702 | 5700 | 99.96 | 2 | 0.04 | 0 | - | 0 | - |
| BUTUAN CITY..... | 3983 | 3980 | 99.92 | 3 | 0.08 | 0 | - | 0 | - |
| CAGAYAN DE ORO CITY | 3650 | 3642 | 99.78 | 8 | 0.22 | 0 | - | 0 | - |
| COTABATO CITY..... | 1243 | 1233 | 99.20 | 10 | 0.80 | 0 | - | 0 | - |
| DAVAO CITY..... | 12884 | 12839 | 99.65 | 44 | 0.34 | 0 | - | 1 | 0.01 |
| GINGOOG CITY..... | 1418 | 1418 | 100.00 | 0 | - | 0 | - | 0 | - |

TABLE 10 - BIRTH RATES (per 1,000 population): PHILIPPINES AND EACH HEALTH REGION, PROVINCE AND CITY, 1958 - 1967

| PLACE | 1967 | 1966 | 1965 | 1964 | 1963 | 1962 | 1961 | 1960 | 1959 | 1958 |
|--------------------|-------------|-------------|-------------|-------------|-------------|-------------|-------------|-------------|-------------|-------------|
| <u>PHILIPPINES</u> | <u>26.3</u> | <u>27.1</u> | <u>27.0</u> | <u>28.2</u> | <u>28.2</u> | <u>28.4</u> | <u>27.6</u> | <u>29.6</u> | <u>30.0</u> | <u>29.4</u> |
| <u>REGION 1</u> | <u>28.1</u> | <u>29.7</u> | <u>29.5</u> | <u>32.0</u> | <u>33.3</u> | <u>33.8</u> | <u>33.6</u> | <u>36.5</u> | <u>35.2</u> | <u>35.3</u> |
| AERA..... | 22.3 | 24.1 | 24.8 | 28.0 | 28.5 | 28.4 | 28.9 | 30.3 | 30.7 | 32.0 |
| ILOCOS NORTE.... | 27.6 | 29.1 | 29.4 | 30.9 | 31.9 | 32.6 | 33.1 | 35.4 | 33.8 | 33.7 |
| ILOCOS SUR..... | 24.8 | 26.2 | 24.1 | 29.5 | 31.1 | 31.6 | 32.2 | 35.8 | 31.5 | 30.8 |
| LA UNION..... | 31.9 | 33.5 | 33.7 | 36.0 | 38.1 | 34.6 | 37.1 | 40.8 | 39.5 | 38.7 |
| MT. PROVINCE.... | 15.0 | 15.7 | 17.1 | 16.1 | 16.8 | 18.3 | 17.6 | 18.8 | 17.4 | 17.1 |
| PANGASINAN..... | 30.0 | 30.2 | 30.9 | 33.2 | 35.2 | 36.2 | 35.2 | 38.5 | 39.0 | 38.9 |
| TARLAC..... | 35.2 | 36.4 | 34.2 | 37.3 | 39.5 | 38.0 | 37.8 | 41.1 | 40.1 | 40.9 |
| BAGUIO CITY..... | 60.9 | 60.1 | 58.7 | 60.0 | 58.6 | 60.8 | 57.1 | 56.3 | 41.4 | 54.4 |
| DAGUPAN CITY.... | 49.2 | 47.3 | 46.4 | 56.7 | 45.1 | 45.2 | 45.1 | 47.3 | 46.5 | 45.9 |
| LAOAG CITY..... | 25.5 | 32.1 | | | | | | | | |
| SAN CARLOS CITY* | | | | | | | | | | |
| <u>REGION 2</u> | <u>30.2</u> | <u>34.5</u> | <u>32.9</u> | <u>37.6</u> | <u>39.0</u> | <u>39.3</u> | <u>38.4</u> | <u>39.8</u> | <u>39.5</u> | <u>39.6</u> |
| CAGAYAN..... | 28.0 | 33.1 | 32.3 | 28.3 | 39.4 | 40.4 | 40.1 | 41.2 | 41.3 | 41.2 |
| ISABELA..... | 32.0 | 35.5 | 33.1 | 37.0 | 38.6 | 38.4 | 36.9 | 38.6 | 38.0 | 38.4 |
| NUEVA VIZCAYA... | 31.7 | 36.1 | 34.4 | 37.7 | 39.5 | 39.2 | 38.4 | 39.3 | 39.5 | 39.2 |
| <u>REGION 3</u> | <u>35.6</u> | <u>36.4</u> | <u>35.7</u> | <u>36.5</u> | <u>36.4</u> | <u>36.9</u> | <u>35.0</u> | <u>36.2</u> | <u>38.4</u> | <u>35.9</u> |
| BATAAN..... | 31.3 | 32.9 | 32.0 | 33.8 | 32.8 | 32.7 | 33.2 | 34.3 | 35.6 | 35.4 |
| BATANES..... | 24.9 | 25.2 | 27.6 | 32.2 | 28.3 | 28.5 | 33.4 | 31.1 | 29.1 | 26.6 |
| BATANGAS..... | 32.1 | 32.8 | 31.9 | 33.9 | 33.4 | 34.2 | 30.6 | 35.2 | 34.4 | 35.3 |
| BULACAN..... | 26.6 | 26.2 | 23.7 | 25.0 | 24.9 | 25.1 | 23.9 | 25.1 | 35.0 | 23.3 |
| CAVITE..... | 22.4 | 22.1 | 22.8 | 23.8 | 23.5 | 24.1 | 23.2 | 24.6 | 23.0 | 24.7 |
| LAGUNA..... | 29.0 | 30.7 | 30.8 | 32.3 | 22.0 | 33.1 | 32.6 | 35.6 | 34.2 | 35.0 |
| MARINDUQUE..... | 32.7 | 34.2 | 33.5 | 34.8 | 36.3 | 36.1 | 34.8 | 41.1 | 38.6 | 39.0 |
| NUEVA ECIJA..... | 28.3 | 27.0 | 27.6 | 29.7 | 29.4 | 29.3 | 28.0 | 31.4 | 33.6 | 33.0 |
| OCC. MINDORO.... | 31.3 | 32.5 | 29.2 | 30.4 | 30.0 | 30.5 | 30.9 | 30.4 | 25.2 | 26.6 |
| OR. MINDORO..... | 28.4 | 29.2 | 28.2 | 30.0 | 28.1 | 30.6 | 28.9 | 33.3 | 34.4 | 37.0 |
| PALAWAN..... | 12.0 | 13.7 | 14.6 | 12.1 | 13.9 | 13.7 | 13.1 | 10.7 | 11.0 | 12.0 |
| PAMPANGA..... | 30.1 | 30.6 | 30.6 | 32.5 | 32.8 | 33.0 | 31.9 | 33.1 | 33.6 | 35.8 |
| QUEZON..... | 33.4 | 35.1 | 32.6 | 31.4 | 33.8 | 37.8 | 37.2 | 38.2 | 37.2 | 36.7 |
| RIZAL...* | 33.2 | 32.8 | 31.3 | 30.3 | 30.3 | 30.8 | 34.6 | 35.7 | 29.2 | 28.8 |
| ROMBLON..... | 26.0 | 24.4 | 23.8 | 27.2 | 27.3 | 26.0 | 26.6 | 29.5 | - | - |
| ZAMBALES..... | 32.6 | 33.4 | 40.8 | 37.8 | 39.4 | - | - | - | - | - |
| ANGELES CITY.... | 46.2 | 45.0 | 39.6 | 39.6 | - | - | - | - | - | - |
| CABANATUAN CITY. | 29.5 | 31.2 | 31.6 | 34.3 | 35.9 | 36.4 | 32.2 | 39.8 | 39.6 | 39.9 |
| CALOOCAN CITY... | 49.4 | 45.2 | 44.4 | 42.8 | 40.2 | 39.5 | *** | *** | *** | *** |
| CAVITE CITY..... | 39.6 | 36.7 | 35.5 | 36.4 | 39.5 | 41.0 | 40.0 | 39.4 | 38.0 | 40.7 |
| LIPA CITY..... | 42.3 | 37.8 | 37.4 | 37.8 | 40.3 | 39.8 | 37.5 | 42.9 | 41.9 | 45.1 |

* Transferred from Health Region 2 to Health Region 3 in 1967.

** Transferred from Health Region 5 to Health Region 3 since 1960

*** Not yet created as a City.

TABLE 10 - BIRTH RATES (per 1,000 population): PHILIPPINES AND EACH HEALTH REGION, PROVINCE AND CITY, 1958 - 1967 (Continued...)

| PLACE | 1967 | 1966 | 1965 | 1964 | 1963 | 1962 | 1961 | 1960 | 1959 | 1958 |
|------------------|-------------|-------------|-------------|-------------|-------------|-------------|-------------|-------------|-------------|-------------|
| LUCENA CITY..... | 25.2 | 31.8 | 32.1 | 37.7 | 33.7 | 44.8 | *** | *** | *** | *** |
| MANILA..... | 38.7 | 63.2 | 61.2 | 66.0 | 65.0 | 65.7 | 62.7 | 64.3 | 78.1 | 58.7 |
| OLONGAPO CITY... | 60.9 | 61.7 | * | * | * | * | * | * | * | * |
| PASAY CITY..... | 37.1 | 35.4 | 36.2 | 34.5 | 31.9 | 28.7 | 26.1 | 25.4 | 23.9 | 23.5 |
| QUEZON CITY..... | 37.8 | 37.8 | 35.1 | 35.9 | 34.0 | 35.0 | 31.6 | 29.9 | 21.8 | 24.6 |
| SAN PABLO CITY.. | 37.2 | 38.0 | 38.8 | 40.3 | 41.8 | 43.0 | 41.4 | 44.3 | 42.8 | 45.6 |
| TAGAYTAY CITY... | 14.9 | 18.4 | 17.3 | 11.7 | 13.0 | 13.3 | 13.5 | 13.2 | 7.9 | 19.3 |
| TRECE MARTIRES.. | 51.2 | 61.0 | 86.6 | 74.7 | 63.1 | 50.6 | 48.5 | * | * | * |
| <u>REGION 4</u> | <u>25.3</u> | <u>25.4</u> | <u>25.8</u> | <u>28.2</u> | <u>27.7</u> | <u>28.1</u> | <u>26.1</u> | <u>28.2</u> | <u>30.5</u> | <u>30.1</u> |
| ALBAY..... | 34.7 | 35.7 | 34.7 | 37.5 | 34.6 | 36.0 | 34.4 | 36.6 | 33.6 | 39.7 |
| CAMARINES NORTE | 31.1 | 30.2 | 29.8 | 33.3 | 32.4 | 32.2 | 31.8 | 36.3 | 38.0 | 38.6 |
| CAMARINES SUR... | 21.1 | 20.7 | 20.2 | 23.9 | 23.0 | 23.6 | 22.2 | 23.8 | 26.5 | 26.2 |
| CATANDUANES..... | 21.2 | 22.6 | 24.3 | 25.6 | 27.4 | 29.4 | 24.5 | 28.7 | 29.2 | 31.1 |
| MASBATE..... | 15.2 | 16.6 | 17.7 | 18.4 | 20.7 | 20.7 | 15.0 | 18.1 | 19.5 | 18.7 |
| SORSOGON..... | 26.2 | 26.0 | 27.5 | 28.5 | 27.7 | 26.8 | 24.7 | 25.8 | 28.5 | 27.3 |
| LEGASPI CITY.... | 39.1 | 40.7 | 38.2 | 41.0 | 40.2 | 41.2 | 39.7 | 43.0 | * | * |
| NAGA CITY..... | 38.0 | 39.1 | 43.4 | 42.9 | 47.5 | 48.2 | 46.0 | 51.3 | 51.4 | 47.4 |
| <u>REGION 5</u> | <u>14.5</u> | <u>16.5</u> | <u>18.8</u> | <u>17.0</u> | <u>17.6</u> | <u>19.4</u> | <u>19.4</u> | <u>22.5</u> | <u>21.9</u> | <u>21.2</u> |
| AKLAN..... | 18.4 | 17.4 | 16.8 | 16.9 | 14.1 | 18.3 | 17.7 | 21.4 | 21.2 | 19.6 |
| ANTIQUE..... | 15.2 | 16.5 | 16.4 | 19.4 | 23.0 | 21.5 | 22.8 | 25.2 | 23.9 | 21.1 |
| CAPIZ..... | 10.9 | 17.2 | 11.8 | 18.2 | 16.7 | 17.0 | 18.0 | 18.7 | 19.0 | 18.0 |
| ILOILO..... | 12.2 | 13.0 | 13.4 | 14.3 | 16.5 | 18.4 | 18.8 | 21.7 | 22.8 | 22.3 |
| NEGROS OCC..... | 12.2 | 13.5 | 14.6 | 14.2 | 15.0 | 16.4 | 16.6 | 19.6 | 17.7 | 17.8 |
| BACOLOD CITY.... | 18.2 | 21.7 | 15.4 | 18.1 | 23.8 | 34.9 | 24.9 | 26.6 | 26.9 | 29.9 |
| BAGO CITY..... | 16.9 | * | * | * | * | * | * | * | * | * |
| ILOILO CITY..... | 30.3 | 30.0 | 34.4 | 35.7 | 35.6 | 38.2 | 39.6 | 38.5 | 37.2 | 37.5 |
| ROXAS CITY..... | 20.2 | 18.9 | 20.1 | 22.3 | 21.2 | 21.8 | 25.0 | 23.1 | 23.3 | 26.9 |
| SAN CARLOS CITY. | 15.7 | 13.7 | 15.4 | 16.9 | 12.4 | 12.1 | 10.4 | * | * | * |
| SILAY CITY..... | 22.9 | 38.0 | 28.0 | 26.6 | 24.7 | 24.7 | 27.0 | 27.3 | 28.8 | * |
| <u>REGION 6</u> | <u>23.2</u> | <u>24.3</u> | <u>24.9</u> | <u>25.8</u> | <u>25.7</u> | <u>26.0</u> | <u>26.4</u> | <u>23.8</u> | <u>30.0</u> | <u>29.2</u> |
| BOHOL..... | 24.8 | 27.6 | 28.3 | 30.5 | 32.2 | 33.5 | 33.9 | 35.3 | 33.7 | 32.4 |
| CEBU..... | 25.7 | 27.5 | 26.6 | 27.8 | 28.6 | 30.7 | 33.5 | 36.9 | 32.4 | 31.4 |
| NORTHERN LEYTE.. | 22.5 | 22.8 | 22.3 | 24.9 | 22.5 | 20.9 | 21.0 | 26.2 | 29.9 | 28.4 |
| SOUTHERN LEYTE.. | 28.1 | 26.5 | 26.0 | 29.6 | 27.4 | 26.3 | 26.9 | | | |
| NEGROS ORIENTAL | 18.8 | 16.8 | 17.3 | 18.3 | 18.4 | 19.2 | 20.0 | 21.7 | 20.6 | 21.8 |
| SAMAR..... | 11.0 | 16.0 | 17.9 | 18.9 | 18.9 | 19.4 | 18.1 | 21.4 | 25.2 | 26.1 |

*** Not yet created as a City.

TABLE 10 - BIRTH RATES (per 10000 population): PHILIPPINES AND EACH HEALTH REGION, PROVINCE AND CITY, 1958 - 1967 (Continued...)

| PLACE | 1967 | 1966 | 1965 | 1964 | 1963 | 1962 | 1961 | 1960 | 1959 | 1958 |
|-------------------|------|------|------|------|------|------|------|------|------|------|
| CALBAYOG CITY... | 11.8 | 13.6 | 11.5 | 9.5 | 19.1 | 20.2 | 27.4 | 23.7 | 26.2 | 23.3 |
| CANLAON CITY.... | 3.6 | - | - | *** | *** | *** | *** | * | * | * |
| CEBU CITY..... | 54.8 | 55.1 | 54.2 | 53.4 | 51.3 | 48.8 | 50.0 | 50.0 | 46.4 | 43.3 |
| DANAO CITY..... | 37.6 | 42.1 | 44.3 | 47.8 | 39.3 | 38.1 | * | * | * | * |
| DUMAGUETE CITY.. | 45.0 | 42.1 | 59.6 | 45.5 | 45.4 | 44.4 | 42.4 | 44.1 | 43.4 | 44.0 |
| LAPU-LAPU CITY.. | 39.5 | - | 36.4 | * | * | * | * | * | * | * |
| ORMOC CITY..... | 24.8 | 24.7 | 25.3 | 24.7 | 22.5 | 21.8 | 21.7 | 24.1 | 21.0 | 21.5 |
| TACLOBAN CITY... | 38.6 | 35.3 | 34.0 | 31.2 | 40.5 | 38.9 | 35.8 | 37.2 | 32.3 | 28.1 |
| TOLEDO CITY..... | 13.6 | 12.1 | 11.6 | 13.2 | 11.3 | 15.7 | 18.1 | * | * | * |
| <u>REGION 7</u> | 16.9 | 16.4 | 16.4 | 17.4 | 15.8 | 14.4 | 12.3 | 13.5 | 13.0 | 13.6 |
| LANAO DEL NORTE. | 18.9 | 18.2 | 20.2 | 23.1 | 21.5 | 21.2 | 19.6 | 18.9 | 5.9 | 6.2 |
| LANAO DEL SUR... | 8.0 | 7.6 | 8.8 | 8.7 | 7.7 | 6.0 | 2.1 | 13.9 | | |
| MISAMIS OCC..... | 27.1 | 32.4 | 29.3 | 31.8 | 31.7 | 31.9 | 31.2 | 35.2 | 34.0 | 33.3 |
| SULU..... | 12.5 | 11.1 | 10.8 | 11.8 | 10.5 | 5.6 | 4.1 | 2.6 | 3.5 | 3.6 |
| ZAMB. DEL NORTE. | 15.7 | 14.7 | 15.4 | 16.3 | 14.2 | 12.3 | 12.7 | 15.4 | 18.1 | 17.8 |
| ZAMB. DEL SUR... | 17.6 | 14.9 | 15.3 | 16.1 | 13.5 | 12.8 | 8.2 | 13.0 | 13.7 | 15.2 |
| BASILAN CITY.... | 4.2 | 4.7 | 4.4 | 4.8 | 4.9 | 4.0 | 3.7 | 3.3 | 4.0 | 3.9 |
| DAKITAN CITY.... | 25.8 | 28.3 | 25.1 | 19.5 | * | * | * | * | * | * |
| ILIGAN CITY..... | 42.5 | 37.1 | 36.0 | 36.4 | 34.5 | 33.6 | 29.4 | 31.4 | 30.0 | 29.8 |
| MARANI CITY..... | 12.0 | 9.3 | 11.8 | 11.1 | 11.4 | 13.9 | 10.6 | 7.2 | 6.6 | 7.0 |
| OZAMIS CITY..... | 32.6 | 30.6 | 30.9 | 30.1 | 31.6 | 24.4 | 22.8 | 24.6 | 22.9 | 23.5 |
| ZAMBOANGA CITY.. | 31.1 | 32.9 | 30.9 | 32.6 | 28.9 | 29.9 | 31.0 | 28.7 | 29.5 | 33.4 |
| <u>REGION 8</u> | 24.3 | 24.4 | 23.6 | 23.2 | 22.7 | 22.0 | 22.6 | 24.2 | 23.2 | 24.3 |
| AGUSAN..... | 21.7 | 23.3 | 22.5 | 24.5 | 21.3 | 20.2 | 21.9 | 23.4 | 22.4 | 22.4 |
| BUKIDNON..... | 26.8 | 23.2 | 22.7 | 24.2 | 25.5 | 26.8 | 22.9 | 19.9 | 22.1 | 21.3 |
| COTABATO..... | 14.0 | 14.0 | 13.5 | 12.6 | 11.9 | 11.5 | 11.3 | 12.5 | 11.3 | 11.4 |
| DAVAO..... | 30.4 | 28.8 | 28.1 | 27.7 | 28.2 | 25.7 | 28.1 | 31.3 | 31.5 | 32.8 |
| MISAMIS ORIENTAL. | 23.1 | 24.0 | 24.4 | 28.3 | 29.2 | 28.5 | 33.0 | 36.4 | 27.2 | 27.0 |
| SURIGAO DEL NORTE | 20.7 | 19.0 | 20.0 | 19.8 | 18. | 18.7 | 17.9 | | | |
| SURIGAO DEL SUR.. | 27.0 | 32.5 | 25.3 | 23.5 | 22.5 | 19.5 | 12.8 | 21.9 | 26.4 | 30.4 |
| BUTUAN CITY..... | 37.5 | 41.3 | 43.2 | 42.6 | 41.7 | 37.2 | 39.1 | 39.3 | 35.6 | 43.5 |
| CAGAYAN DE ORO... | 42.1 | 43.9 | 41.6 | 41.7 | 37.7 | 38.3 | 39.2 | 39.1 | 37.1 | 39.3 |
| COTABATO CITY.... | 29.8 | 33.1 | 35.4 | 25.0 | 22.6 | 18.3 | 17.0 | 18.6 | * | * |
| DAVAO CITY..... | 44.7 | 44.7 | 42.4 | 39.0 | 38.6 | 43.2 | 46.3 | 45.5 | 39.1 | 41.1 |
| GINGOGG CITY..... | 20.9 | 23.1 | 22.6 | 21.7 | 19.4 | 19.0 | 19.5 | * | * | * |

* Not yet created as city.

The province of Lanao was divided into Lanao del Norte and Lanao del Sur in 1959; Surigao was divided into Surigao del Norte and Surigao del Sur in 1960.

Lapu-Lapu City was included in Cebu province.

CRUDE BIRTH RATES: EACH REGION

PHILIPPINES

1967

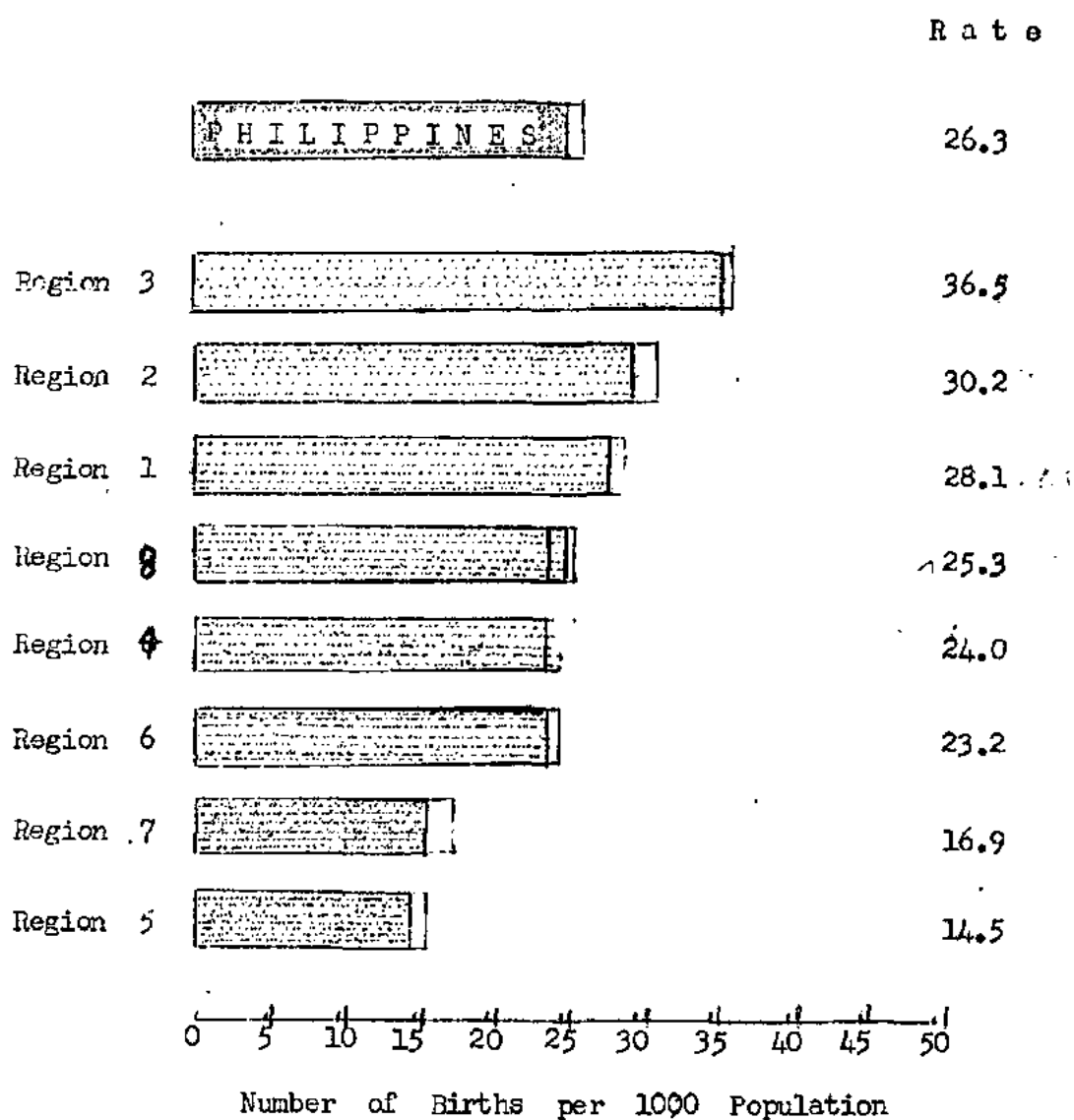

Figure 9

NOTIFIABLE DISEASES STATISTICS

All the 41 notifiable diseases in the Philippines are communicable, except Beriberi and Malignant Neoplasms. According to Act 3573 (Law on Reporting of Communicable Diseases) the following diseases must be reported to the nearest health station: Cholera, Plague, Relapsing Fever, Smallpox, Typhus (Epidemic), Yellow Fever, Anthrax, Gastro-enteritis and colitis, Diphtheria, Amoebic dysentery, Other forms of dysentery, Food poisoning, Poliomyelitis, Typhoid and Paratyphoid fevers, Acute infectious encephalitis, Beriberi, Pneumonias, Bronchitis, Chaneroid, Filariasis, Gonococcal infection, Infectious hepatitis, Influenza, Leprosy, Lymphogranuloma venereum, Malaria, Measles, Meningococcal infection, Mumps, Malignant neoplasms, Ophthalmia neonatorum, Rabies, Schistosomiasis, Syphilis, Tetanus, Respiratory tuberculosis, Other forms of tuberculosis, Varicella, Whooping cough, Yaws, and Acute toxic Febrile condition with hemorrhage (H-Fever). The first six diseases are quarantinable.

Trends of Notifiable Diseases - The incidence and mortality of notifiable diseases for the past 10 years (1958-1967) are shown in Table 16. Figure 12 shows the case and death rates of the most prevalent notifiable (communicable) diseases during the last decade. It is observed that deaths from notifiable diseases showed continued declining trend; on the other hand, the incidence from certain diseases such as Respiratory Tuberculosis, Gastro-enteritis, Bronchitis, Diphtheria, Whooping cough, Tetanus, Leprosy and Varicella showed a generally increasing trend during the early part of the ten-year period up to 1958. It is believed that the increase in the number of cases is due to better diagnosis and notification rather than an actual rise in incidence, in as much as the deaths from these diseases throughout the same period were on a declining trend. Since 1959, the incidence from these diseases began to decline. The decreasing trend of Dysentery and Typhoid and Paratyphoid Fevers was apparently due to the improvement in environmental sanitation and intensified immunization programs. Malaria has gradually decreased because of intensified campaign against this malady. Measles and Influenza present irregular trends as a result of frequent outbreaks at almost yearly intervals. Malignant Neoplasms, on the other hand, has consistently increased in incidence and mortality.

The improving picture of notifiable diseases in the Philippines is due to a host of factors. Among these maybe mentioned environmental sanitation, modern therapeutics, and advances in immunology. Of these three, improvement in environmental sanitation

made its earliest contribution; later, modern therapeutical measures including antibiotics contributed much in limiting the spread of diseases; and lately, the application of recent immunological procedures not only reduced the incidence of some communicable diseases but practically eliminated a number of them. Modern methods of control and the growing emphasis on health education, making the people aware of the hazards of diseases, also play important roles.

Figure 21 presents the trend of the death rate of communicable diseases as a group in comparison with that of Malignant Neoplasms and Diseases of the Heart from 1920 to 1967. It is shown that while the mortality rate of communicable diseases present a continuous decreasing pattern, that of Diseases of the Heart and Malignant Growths show distinctive increasing trend.

Leading Causes of Morbidity - The ten (10) leading causes of morbidity in 1967 and for the past 5 years (1962-1966) is shown in Table 11 and figure 10. Of these diseases, 4 are broncho-pulmonary (Bronchitis, Respiratory Tuberculosis, Pneumonias and Whooping Cough); 2 are gastro-intestinal (Gastro-enteritis including Colitis and Dysenteries); 2 are viral (Influenza and Measles); 1 is nutritional (Beriberi) and 1 is parasitic (Malaria).

Bronchitis is the leading cause of morbidity not only in 1967 but also for the last 15 years (1953-1967), except in 1957 when influenza was the leading cause as a result of an epidemic of this disease in that year.

The leading causes of morbidity in the different health regions is shown in Table 12. It may be noted that Bronchitis was the leading cause of morbidity in all health regions Gastroenteritis which caused the second highest number of morbid cases throughout the country was the second leading cause of illness in Regions 1, 4, 6, 7, and 8.

Seasonal Variations - The seasonal variations and expected limits of weekly incidence of selected notifiable diseases are shown in Table 15 and Figure 11. Gastro-enteritis and Colitis, Measles, Influenza, Diphtheria, Varicella and Bronchitis show definite variations of seasonal incidence.

The expected limits of the weekly number of cases were computed as follows: From the number of cases reported each sanitary calendar week for the past 5 years, 1962-1966, three central figures were selected by eliminating the highest and lowest figures reported for each week. The average of the middlemost figure (median) and the highest of the three central figures was taken as

the upper quartile limit; The resultant figures were used as the maximum limit for the expected weekly number of cases. The lower quartile limit is the arithmetic mean of the middlemost figure and the lowest of the three central figures.

Age - The age distribution of the notifiable diseases is shown in Table 13. Each disease has its particular distribution as to age. Some of them are mostly confined in the younger age groups such as Diphtheria, Whooping Cough, Meningococcal Infection, Tetanus, Yaws, Poliomyelitis, Acute Infectious Encephalitis, Measles, Varicella, Mumps, Influenza, the Pneumonias, Bronchitis, Gastroenteritis and H-Fever; a few of them, such as Respiratory Tuberculosis, Leprosy and Malignant Neoplasms are confined to the older age groups. The rest of the notifiable diseases are almost evenly distributed among the different age groups.

Sex - The sex classification of the reported cases of notifiable diseases is shown in Table 13. It is noted that there is no significant sex difference among the cases. While in some age groups the number of cases for either sex may be slightly higher than the other, yet sex does not seem to play an important role in the incidence of these diseases.

Geographical Distribution - The notifiable diseases are almost evenly distributed throughout the country with a few exceptions. Schistosomiasis, for instance, is highly endemic in Health Region 6; Filariasis is prevalent in Health Region 4; and Malaria affects mostly the hinterlands and newly opened areas of settlement.

As shown in Table 12, practically the same disease problems are present in all the eight health regions in the country.

Quarantinable Diseases - Of the six quarantinable diseases only Cholera El Tor is present in the Philippines. In 1967 there were 2,356 reported cases and 193 deaths, giving a morbidity and a mortality rate of 6.6 and 0.6 per 100,000 population respectively.

TABLE 11 - TEN (10) LEADING CAUSES OF MORBIDITY: PHILIPPINES, 5-YEAR AVERAGE
(1962-1966) AND 1967

(Rates per 100,000 estimated midyear population)

| C A U S E | 5-Year Average (1962-1966) | | 1 9 6 7 | |
|---|-------------------------------|-------|---------|-------|
| | Number | Rate | Number | Rate |
| 1. Bronchitis.....(500-502) | 260,830 | 832.8 | 270,600 | 780.8 |
| 2. Gastro-enteritis and Colitis(571-572;764) | 214,625 | 685.3 | 177,860 | 513.2 |
| 3. Influenza.....(480-483) | 176,148 | 562.4 | 166,848 | 481.4 |
| 4. Respiratory Tuberculosis.(001-008) | 113,284 | 361.7 | 115,460 | 333.2 |
| 5. Pneumonias.....(490-493;763) | 71,543 | 228.4 | 76,799 | 221.6 |
| 6. Malaria(110-117) | 35,488 | 113.3 | 31,441 | 90.7 |
| 7. Beriberi.....(280) | 37,433 | 119.5 | 26,068 | 75.2 |
| 8. Measles.....(085) | 17,182 | 54.9 | 18,074 | 52.2 |
| 9. Dysentery All Forms,.....(045-048) | 17,882 | 57.1 | 17,792 | 51.3 |
| 10. Whooping Cough(058) | 24,177 | 77.2 | 17,771 | 51.3 |

TABLE 12 - TEN (10) LEADING CAUSES OF MORBIDITY FOR EACH HEALTH REGION:
PHILIPPINES, 1967

(Rates per 100,000 estimated midyear population)

| R E G I O N 1 | | | R E G I O N 2 | | |
|--------------------------------------|--------|-------|--------------------------------------|--------|--------|
| CAUSES | Number | Rate | CAUSES | Number | Rate |
| Bronchitis..... | 31621 | 830.4 | Bronchitis..... | 13921 | 1060.2 |
| Gastro-enteritis and Colitis..... | 23886 | 627.3 | Malaria..... | 10263 | 781.6 |
| Influenza..... | 20750 | 544.9 | Gastro-enteritis and Colitis..... | 9200 | 700.7 |
| Pneumonias..... | 9066 | 238.1 | Influenza..... | 7270 | 553.7 |
| Resp. Tuberculosis..... | 8977 | 235.7 | Resp. Tuberculosis.. | 4724 | 359.8 |
| Beriberi..... | 2593 | 68.1 | Pneumonias..... | 3732 | 284.2 |
| Malaria..... | 2182 | 57.3 | Beriberi..... | 1908 | 145.3 |
| Measles..... | 1964 | 51.6 | Dysentery All Forms. | 459 | 35.0 |
| Whooping Cough..... | 1724 | 45.3 | Whooping Cough..... | 391 | 29.8 |

TABLE 12 - TEN (10) LEADING CAUSES OF MORBIDITY FOR EACH HEALTH REGION:
PHILIPPINES, 1967 (Continued...)

(Rates per 100,000 estimated midyear population)

| R E G I O N 3 | | | R E G I O N 4 | | |
|--------------------------------------|--------|-------|--------------------------------------|--------|-------|
| | Number | Rate | | Number | Rate |
| Bronchitis..... | 82680 | 851.4 | Bronchitis..... | 15266 | 504.7 |
| Influenza..... | 60175 | 619.6 | Gastro-enteritis and Colitis..... | 14488 | 479.0 |
| Gastro-enteritis and Colitis..... | 50444 | 519.4 | Influenza..... | 10622 | 351.1 |
| Resp. Tuberculosis..... | 38997 | 401.6 | Resp. Tuberculosis.. | 9450 | 312.4 |
| Pneumonias..... | 26236 | 270.2 | Pneumonias..... | 5838 | 193.0 |
| Malaria..... | 8754 | 90.1 | Whooping Cough..... | 655 | 21.7 |
| Beriberi..... | 8746 | 90.1 | Dysentery All Forms. | 555 | 18.3 |
| Measles..... | 8386 | 86.4 | Measles..... | 551 | 18.2 |
| Whooping Cough..... | 4205 | 43.3 | Malignant Neoplasms. | 493 | 16.3 |
| Malignant Neoplasms.... | 3698 | 38.1 | T.B. Other Forms.... | 474 | 15.7 |

TEN (10) LEADING CAUSES OF MORBIDITY
PHILIPPINES
5-YR. AVE. (1962-1966) AND 1967

1967
5-YR. AVE.

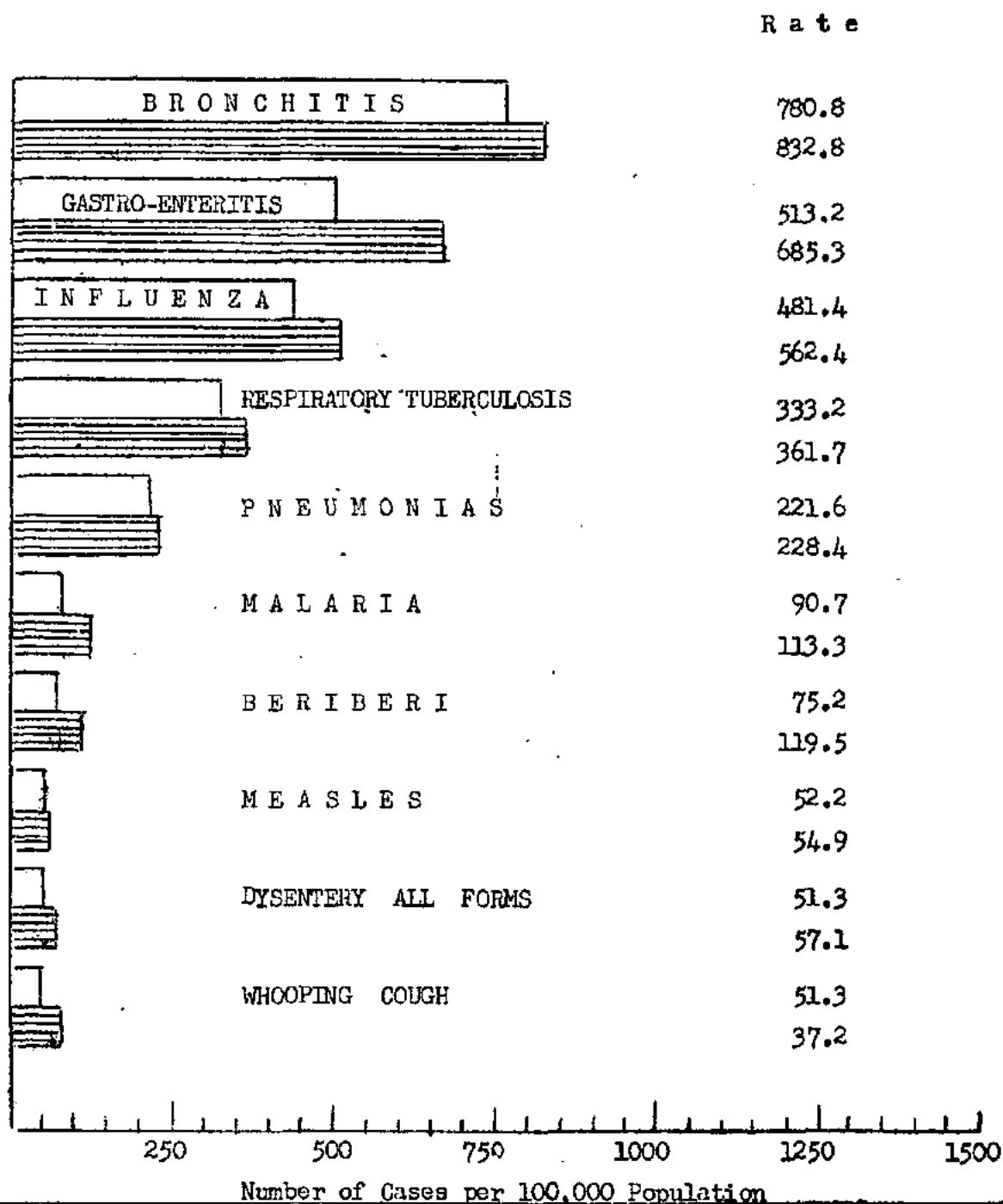

Figure 10

TABLE 12 - TEN (10) LEADING CAUSES OF MORBIDITY FOR EACH HEALTH REGION:
PHILIPPINES, 1967 (Continued...)

(Rates per 100,000 estimated midyear population)

| R E G I O N 5 | | | R E G I O N 6 | | |
|--------------------------------------|--------|-------|--------------------------------------|--------|-------|
| CAUSES | Number | Rate | CAUSES | Number | Rate |
| Bronchitis..... | 20505 | 521.5 | Bronchitis..... | 35222 | 605.8 |
| Resp. Tuberculosis.... | 13236 | 337.3 | Gastro-enteritis and Colitis..... | 29429 | 506.1 |
| Influenza..... | 12960 | 329.6 | Resp. Tuberculosis. | 19133 | 329.1 |
| Gastro-enteritis and Colitis..... | 10958 | 278.7 | Influenza..... | 17994 | 309.5 |
| Pneumonias..... | 6669 | 169.6 | Pneumonias..... | 12452 | 214.2 |
| Whooping Cough..... | 2840 | 72.2 | Dysentery All Forms | 4676 | 80.7 |
| Dysentery All Forms... | 2410 | 61.3 | Whooping Cough..... | 3614 | 62.1 |
| Beriberi..... | 1428 | 36.3 | Beriberi..... | 3329 | 57.3 |
| Measles..... | 951 | 24.2 | Measles..... | 2276 | 39.1 |
| Malignant Neoplasms.... | 807 | 20.5 | Malaria..... | 1708 | 29.4 |

TABLE 12 - TEN (10) LEADING CAUSES OF MORBIDITY FOR EACH HEALTH REGION:
PHILIPPINES, 1967 (Continued...)

(Rates per 100,000 estimated midyear population)

| R E G I O N 7 | | | R E G I O N 8 | | |
|--------------------------------------|--------|-------|------------------------------------|--------|--------|
| CAUSES | Number | Rate | CAUSES | Number | Rate |
| Bronchitis..... | 18357 | 634.5 | Bronchitis..... | 53028 | 1318.1 |
| Gastro-enteritis and Colitis..... | 13567 | 469.0 | Gastro-enteritis & Colitis..... | 25888 | 643.5 |
| Influenza..... | 12223 | 422.5 | Influenza..... | 24854 | 617.8 |
| Resp. Tuberculosis. | 7290 | 252.0 | Resp. Tuberculosis. | 13634 | 338.9 |
| Pneumonias..... | 3347 | 115.7 | Pneumonias..... | 9459 | 235.1 |
| Malaria..... | 2961 | 102.3 | Dysentery All Forms | 5126 | 127.4 |
| Beriberi..... | 2607 | 90.1 | Beriberi..... | 5022 | 124.8 |
| Dysentery All Forms | 1343 | 46.4 | Malaria..... | 4930 | 122.5 |
| Whooping Cough..... | 1131 | 39.1 | Whooping Cough..... | 3211 | 79.8 |

TABLE 13 - REPORTED CASES OF NOTIFIABLE DISEASES BY AGE AND SEX: PHILIPPINES,
1967

(Rates per 100,000 estimated mid-year population)

| AGE AND SEX | Respiratory Tuberculosis (001 - 008) | | Tuberculosis, other forms (010 - 019) | | Syphilis & its sequelae (020 - 029) | | Gonococcal Infection (030 - 035) | |
|----------------------|--|-------|---|------|---|------|--|------|
| | Number | Rate | Number | Rate | Number | Rate | Number | Rate |
| ALL AGES: Both sexes | 115468 | 333.2 | 5179 | 14.9 | 66 | 0.2 | 3902 | 11.3 |
| Male | 56112 | 321.0 | 2605 | 14.9 | 41 | 0.2 | 960 | 5.5 |
| Female | 59356 | 345.6 | 2574 | 15.0 | 25 | 0.1 | 2942 | 17.1 |
| Under 1 Both sexes | 924 | 62.0 | 347 | 23.3 | 1 | 0.08 | 4 | 0.3 |
| Male | 461 | 61.1 | 186 | 24.7 | 0 | - | 0 | - |
| Female | 463 | 62.9 | 161 | 21.9 | 1 | 0.1 | 4 | 0.5 |
| 1 - 4 Both sexes | 3694 | 71.7 | 912 | 17.7 | 1 | 0.02 | 9 | 0.2 |
| Male | 1847 | 70.8 | 481 | 18.4 | 1 | 0.04 | 3 | 0.1 |
| Female | 1847 | 72.3 | 431 | 16.9 | 0 | - | 6 | 0.2 |
| 5 - 9 Both sexes | 2771 | 53.3 | 689 | 13.3 | 2 | 0.04 | 226 | 4.3 |
| Male | 1386 | 52.4 | 352 | 13.3 | 2 | 0.08 | 14 | 0.5 |
| Female | 1385 | 54.3 | 337 | 13.2 | 0 | - | 212 | 8.3 |
| 10 - 14 Both sexes | 2078 | 47.5 | 347 | 7.9 | 4 | 0.09 | 6 | 0.1 |
| Male | 1039 | 46.5 | 176 | 7.9 | 4 | 0.2 | 4 | 0.2 |
| Female | 1039 | 48.4 | 171 | 8.0 | 0 | - | 2 | 6.09 |
| 15 - 19 Both sexes | 3464 | 95.7 | 300 | 8.3 | 3 | 0.08 | 210 | 5.8 |
| Male | 1734 | 92.9 | 155 | 8.3 | 3 | 0.2 | 47 | 2.5 |
| Female | 1730 | 96.0 | 145 | 8.0 | 0 | - | 163 | 9.0 |
| 20 - 24 Both sexes | 5773 | 193.5 | 295 | 9.9 | 0 | - | 1342 | 45.0 |
| Male | 2886 | 190.9 | 140 | 9.3 | 0 | - | 152 | 10.1 |
| Female | 2887 | 196.1 | 155 | 10.5 | 0 | - | 1190 | 80.8 |
| 25 - 29 Both sexes | 7389 | 303.6 | 321 | 13.2 | 1 | 0.04 | 710 | 29.2 |
| Male | 3579 | 291.9 | 145 | 11.8 | 1 | 0.01 | 91 | 7.4 |
| Female | 3810 | 315.4 | 176 | 14.6 | 0 | - | 619 | 51.2 |
| 30 - 34 Both sexes | 8082 | 404.1 | 290 | 14.5 | 3 | 0.2 | 297 | 14.9 |
| Male | 3695 | 368.0 | 129 | 12.8 | 1 | 0.1 | 72 | 7.2 |
| Female | 4387 | 440.5 | 161 | 16.2 | 2 | 0.2 | 225 | 22.6 |
| 35 - 39 Both sexes | 9121 | 553.5 | 336 | 20.4 | 8 | 0.5 | 87 | 5.3 |
| Male | 4272 | 517.2 | 166 | 20.1 | 4 | 0.5 | 38 | 4.6 |
| Female | 4849 | 589.9 | 170 | 20.7 | 4 | 0.5 | 49 | 6.0 |
| 40 - 44 Both sexes | 8891 | 646.1 | 259 | 18.8 | 1 | 0.07 | 36 | 2.6 |
| Male | 3926 | 571.5 | 124 | 18.0 | 1 | 0.1 | 20 | 2.9 |
| Female | 4965 | 720.6 | 135 | 19.6 | 0 | - | 16 | 2.3 |

TABLE 13 - REPORTED CASES OF NOTIFIABLE DISEASES BY AGE AND SEX: PHILIPPINES,
1967 (Continued...)

(Rates per 100,000 estimated mid-year population)

| AGE AND SEX | | Respiratory Tuberculosis (001 - 008) | | Tuberculosis other forms (010 - 019) | | Syphilis & its sequelae (020 - 029) | | Gonococcal Infection (030 - 035) | |
|----------------|------------|--|--------|--|------|---|------|--|------|
| | | Number | Rate | Number | Rate | Number | Rate | Number | Rate |
| 45 - 49 | Both sexes | 9352 | 679.7 | 233 | 16.9 | 4 | 0.3 | 15 | 1.3 |
| | Male | 4270 | 736.2 | 119 | 20.5 | 2 | 0.3 | 9 | 1.6 |
| | Female | 5082 | 868.7 | 114 | 19.5 | 2 | 0.3 | 6 | 1.0 |
| 50 - 54 | Both sexes | 9237 | 947.4 | 223 | 22.9 | 10 | 1.0 | 6 | 0.6 |
| | Male | 4387 | 910.2 | 104 | 21.6 | 5 | 1.0 | 3 | 0.6 |
| | Female | 4850 | 983.8 | 119 | 24.1 | 5 | 1.0 | 3 | 0.6 |
| 55 - 59 | Both sexes | 7851 | 1030.3 | 155 | 20.4 | 8 | 1.0 | 6 | 0.8 |
| | Male | 3810 | 1021.4 | 78 | 20.9 | 5 | 1.3 | 5 | 1.3 |
| | Female | 4041 | 1038.8 | 77 | 19.8 | 3 | 0.8 | 1 | 0.3 |
| 60 - 64 | Both sexes | 7505 | 1357.1 | 124 | 22.4 | 6 | 1.1 | 3 | 0.5 |
| | Male | 3580 | 1330.9 | 67 | 24.9 | 5 | 1.9 | 2 | 0.7 |
| | Female | 3925 | 1382.0 | 57 | 20.1 | 1 | 0.4 | 1 | 0.4 |
| 65 - 69 | Both sexes | 6235 | 1627.9 | 98 | 25.6 | 6 | 1.6 | 5 | 1.3 |
| | Male | 3233 | 1766.7 | 52 | 28.4 | 3 | 1.6 | 3 | 1.6 |
| | Female | 3002 | 1501.0 | 46 | 23.0 | 3 | 1.5 | 2 | 1.0 |
| 70 and over | Both sexes | 9697 | 1970.9 | 114 | 23.2 | 8 | 1.6 | 3 | 0.6 |
| | Male | 5194 | 2258.3 | 53 | 23.0 | 4 | 1.7 | 0 | - |
| | Female | 4503 | 1718.7 | 61 | 23.3 | 4 | 1.5 | 3 | 1.1 |
| Not stated | Both sexes | 13404 | - | 136 | - | 0 | - | 937 | - |
| | Male | 6813 | - | 78 | - | 0 | - | 497 | - |
| | Female | 6591 | - | 58 | - | 0 | - | 440 | - |

TABLE 13 - REPORTED CASES OF NOTIFIABLE DISEASES BY AGE AND SEX: PHILIPPINES, 1967 (Continued...)

(Rates per 100,000 estimated mid-year population)

| AGE AND SEX | | Chancroid (036) | | Lymphogranu- loma Venerium (037) | | Typhoid & Pa- ratyphoid Fe- ver (040-041) | | Cholera El Tor (043) | |
|-------------|------------|--------------------|------|--|------|---|------|----------------------------|------|
| | | Number | Rate | Number | Rate | Number | Rate | Number | Rate |
| ALL AGES | Both sexes | 12 | 0.03 | 0 | - | 274 | 0.8 | 2366 | 6.8 |
| | Male | 8 | 0.05 | 0 | - | 167 | 1.0 | 1285 | 7.4 |
| | Female | 4 | 0.02 | 0 | - | 107 | 0.6 | 1081 | 6.3 |
| Under 1 | Both sexes | 4 | 0.3 | 0 | - | 5 | 0.3 | 54 | 3.6 |
| | Male | 3 | 0.4 | 0 | - | 3 | 0.4 | 37 | 4.9 |
| | Female | 1 | 0.1 | 0 | - | 2 | 0.3 | 17 | 2.3 |
| 1 - 4 | Both sexes | 1 | 0.02 | 0 | - | 32 | 0.6 | 345 | 6.7 |
| | Male | 0 | - | 0 | - | 16 | 0.6 | 206 | 7.9 |
| | Female | 1 | 0.04 | 0 | - | 16 | 0.6 | 139 | 5.4 |
| 5 - 9 | Both sexes | 2 | 0.04 | 0 | - | 29 | 0.6 | 248 | 4.8 |
| | Male | 0 | - | 0 | - | 12 | 0.5 | 150 | 5.7 |
| | Female | 2 | 0.08 | 0 | - | 17 | 0.7 | 98 | 3.8 |
| 10 - 14 | Both sexes | 0 | - | 0 | - | 37 | 0.8 | 113 | 2.6 |
| | Male | 00 | - | 0 | - | 20 | 0.9 | 68 | 3.0 |
| | Female | 0 | - | 0 | - | 17 | 0.8 | 45 | 2.1 |
| 15 - 19 | Both sexes | 0 | - | 0 | - | 31 | 0.9 | 125 | 3.5 |
| | Male | 0 | - | 00 | - | 20 | 1.1 | 66 | 3.5 |
| | Female | 0 | - | 0 | - | 11 | 0.6 | 59 | 3.3 |
| 20 - 24 | Both sexes | 1 | 0.03 | 0 | - | 24 | 0.8 | 172 | 5.8 |
| | Male | 0 | - | 0 | - | 17 | 1.1 | 85 | 5.6 |
| | Female | 1 | 0.07 | 0 | - | 7 | 0.5 | 87 | 5.9 |
| 25 - 29 | Both sexes | 0 | - | 0 | - | 17 | 0.7 | 184 | 7.6 |
| | Male | 0 | - | 0 | - | 11 | 0.9 | 87 | 7.1 |
| | Female | 0 | - | 0 | - | 6 | 0.5 | 97 | 8.0 |
| 30 - 34 | Both sexes | 0 | - | 0 | - | 16 | 0.8 | 175 | 8.8 |
| | Male | 0 | - | 0 | - | 11 | 1.1 | 90 | 9.0 |
| | Female | 0 | - | 0 | - | 5 | 0.5 | 85 | 8.5 |
| 35 - 39 | Both sexes | 0 | - | 0 | - | 14 | 0.8 | 132 | 8.0 |
| | Male | 0 | - | 0 | - | 10 | 1.2 | 64 | 7.7 |
| | Female | 0 | - | 0 | - | 4 | 0.5 | 68 | 8.3 |
| 40 - 44 | Both sexes | 0 | - | 0 | - | 16 | 1.2 | 94 | 6.8 |
| | Male | 0 | - | 0 | - | 11 | 1.6 | 51 | 7.4 |
| | Female | 0 | - | 0 | - | 5 | 0.7 | 43 | 6.2 |

TABLE 13 - REPORTED CASES OF NOTIFIABLE DISEASES BY AGE AND SEX: PHILIPPINES,
1967 (Continued...)

(Rates per 100,000 estimated mid-year population)

| A G E AND S E X | | Chancroid (036) | | Lymphogranu- loma Venerium (037) | | Typhoid & Pa- ratyphoid Fe- ver (040-041) | | Cholera & Tor (043) | |
|-----------------|------------|--------------------|------|--|------|---|------|---------------------------|------|
| | | Number | Rate | Number | Rate | Number | Rate | Number | Rate |
| 45 - 49 | Both sexes | 0 | - | 0 | - | 8 | 0.7 | 92 | 7.9 |
| | Male | 0 | - | 0 | - | 5 | 0.9 | 47 | 8.1 |
| | Female | 0 | - | 0 | - | 3 | 0.5 | 45 | 7.7 |
| 50 - 54 | Both sexes | 0 | - | 0 | - | 5 | 0.5 | 97 | 9.9 |
| | Male | 0 | - | 0 | - | 2 | 0.4 | 51 | 10.6 |
| | Female | 0 | - | 0 | - | 3 | 0.6 | 46 | 9.3 |
| 55 - 59 | Both sexes | 0 | - | 0 | - | 3 | 0.4 | 71 | 9.3 |
| | Male | 0 | - | 0 | - | 2 | 0.5 | 36 | 9.7 |
| | Female | 0 | - | 0 | - | 1 | 0.3 | 35 | 9.0 |
| 60 - 64 | Both sexes | 0 | - | 0 | - | 3 | 0.5 | 78 | 14.1 |
| | Male | 0 | - | 0 | - | 1 | 0.4 | 40 | 14.9 |
| | Female | 0 | - | 0 | - | 2 | 0.7 | 38 | 13.4 |
| 65 - 69 | Both sexes | 0 | - | 0 | - | 5 | 1.3 | 43 | 11.2 |
| | Male | 0 | - | 0 | - | 2 | 1.1 | 24 | 13.1 |
| | Female | 0 | - | 0 | - | 3 | 1.5 | 19 | 9.5 |
| 70 and over | Both sexes | 4 | 0.8 | 0 | - | 1 | 0.2 | 70 | 14.2 |
| | Male | 3 | 1.3 | 0 | - | 1 | 0.4 | 35 | 15.2 |
| | Female | 1 | 0.4 | 0 | - | 0 | - | 35 | 13.4 |
| Not stated | Both sexes | 0 | - | 0 | - | 28 | - | 273 | - |
| | Male | 0 | - | 0 | - | 23 | - | 148 | - |
| | Female | 0 | - | 0 | - | 5 | - | 125 | - |

TABLE 13 - REPORTED CASES OF NOTIFIABLE DISEASES BY AGE AND SEX: PHILIPPINES,
1967 (Continued...)

(Rates per 100,000 estimated mid-year population)

| AGE AND SEX | | Dysentery all forms (045 - 048) | | Food Poisoning (049) | | Diphtheria (055) | | Whooping Cough (056) | |
|-------------|------------|---------------------------------------|------|----------------------------|------|---------------------|------|----------------------------|-------|
| | | Number | Rate | Number | Rate | Number | Rate | Number | Rate |
| ALL AGES | Both sexes | 17792 | 51.3 | 731 | 2.3 | 1277 | 3.4 | 17771 | 51.3 |
| | Male | 9794 | 56.0 | 441 | 2.5 | 688 | 3.9 | 8678 | 49.6 |
| | Female | 7998 | 46.6 | 340 | 2.0 | 589 | 3.4 | 9093 | 52.9 |
| Under 1 | Both sexes | 1031 | 69.2 | 4 | 0.3 | 146 | 9.8 | 3678 | 246.8 |
| | Male | 498 | 66.0 | - | - | 82 | 10.9 | 1741 | 230.9 |
| | Female | 533 | 72.4 | 4 | 0.5 | 64 | 8.7 | 1937 | 263.2 |
| 1 - 4 | Both sexes | 4323 | 84.0 | 97 | 1.9 | 459 | 8.9 | 8139 | 158.1 |
| | Male | 2384 | 91.3 | 53 | 2.0 | 255 | 9.8 | 3980 | 152.5 |
| | Female | 1939 | 76.0 | 44 | 1.7 | 204 | 8.0 | 4159 | 162.9 |
| 5 - 9 | Both sexes | 2775 | 53.4 | 96 | 1.8 | 76 | 1.5 | 4087 | 78.6 |
| | Male | 1565 | 59.2 | 51 | 1.9 | 36 | 1.4 | 2043 | 77.2 |
| | Female | 1210 | 47.4 | 45 | 1.8 | 40 | 1.6 | 2044 | 80.1 |
| 10 - 14 | Both sexes | 1423 | 32.5 | 67 | 1.5 | 20 | 0.5 | 794 | 18.1 |
| | Male | 765 | 34.3 | 34 | 1.5 | 11 | 0.5 | 390 | 17.5 |
| | Female | 658 | 30.7 | 33 | 1.5 | 9 | 0.4 | 404 | 18.8 |
| 15 - 19 | Both sexes | 1067 | 29.5 | 52 | 1.4 | 10 | 0.3 | 248 | 6.7 |
| | Male | 569 | 30.5 | 23 | 1.2 | 6 | 0.3 | 124 | 6.6 |
| | Female | 498 | 27.6 | 29 | 1.6 | 4 | 0.2 | 124 | 6.9 |
| 20 - 24 | Both sexes | 1156 | 38.7 | 64 | 2.1 | 8 | 0.3 | 142 | 4.8 |
| | Male | 676 | 44.7 | 46 | 3.0 | 1 | 0.07 | 70 | 4.6 |
| | Female | 480 | 32.6 | 18 | 1.2 | 7 | 0.5 | 72 | 4.9 |
| 25 - 29 | Both sexes | 1198 | 49.2 | 55 | 2.3 | 5 | 0.2 | 124 | 5.1 |
| | Male | 686 | 56.0 | 38 | 3.1 | 3 | 0.2 | 53 | 4.3 |
| | Female | 512 | 42.4 | 17 | 1.4 | 2 | 0.2 | 71 | 5.9 |
| 30 - 34 | Both sexes | 960 | 48.0 | 41 | 2.1 | 10 | 0.5 | 89 | 4.5 |
| | Male | 533 | 53.1 | 25 | 2.5 | 6 | 0.6 | 44 | 4.4 |
| | Female | 427 | 42.9 | 16 | 1.6 | 4 | 0.4 | 45 | 4.5 |
| 35 - 39 | Both sexes | 1085 | 65.8 | 49 | 3.0 | 6 | 0.4 | 88 | 5.3 |
| | Male | 540 | 65.4 | 29 | 3.5 | 2 | 0.2 | 37 | 4.5 |
| | Female | 545 | 66.3 | 20 | 2.4 | 4 | 0.5 | 51 | 6.2 |
| 40 - 44 | Both sexes | 658 | 47.8 | 27 | 2.0 | 2 | 0.1 | 71 | 5.2 |
| | Male | 373 | 54.3 | 19 | 2.8 | 1 | 0.1 | 37 | 5.4 |
| | Female | 285 | 41.4 | 8 | 1.2 | 1 | 0.1 | 34 | 4.9 |

TABLE 13 - REPORTED CASES OF NOTIFIABLE DISEASES BY AGE AND SEX: PHILIPPINES,
1967. (Continued...)

| AGE AND SEX | | Dysentery all forms (045-048) | | Food Poisoning (049) | | Diphtheria (055) | | Whooping cough (056) | |
|----------------|------------|-------------------------------------|-------|----------------------------|------|---------------------|------|----------------------------|------|
| | | Number | Rate | Number | Rate | Number | Rate | Number | Rate |
| 45 - 49 | Both sexes | 604 | 51.8 | 18 | 1.5 | 2 | 0.2 | 53 | 4.5 |
| | Male | 302 | 52.1 | 9 | 1.6 | 2 | 0.3 | 24 | 4.1 |
| | Female | 302 | 51.6 | 9 | 1.5 | 0 | - | 29 | 5.0 |
| 50 - 54 | Both sexes | 403 | 49.5 | 17 | 1.7 | 2 | 0.2 | 35 | 3.6 |
| | Male | 284 | 58.9 | 10 | 2.1 | 2 | 0.4 | 17 | 3.5 |
| | Female | 199 | 40.4 | 7 | 1.4 | 0 | - | 18 | 3.7 |
| 55 - 59 | Both sexes | 266 | 34.9 | 7 | 0.9 | 0 | - | 19 | 2.5 |
| | Male | 142 | 38.1 | 2 | 0.5 | 0 | - | 7 | 1.9 |
| | Female | 124 | 31.9 | 5 | 1.3 | 0 | - | 12 | 3.1 |
| 60 - 64 | Both sexes | 231 | 41.8 | 9 | 1.6 | 0 | - | 24 | 4.3 |
| | Male | 124 | 46.1 | 5 | 1.9 | 0 | - | 12 | 4.5 |
| | Female | 107 | 37.7 | 4 | 1.4 | 0 | - | 12 | 4.2 |
| 65 - 69 | Both sexes | 284 | 74.2 | 6 | 1.6 | 0 | - | 15 | 3.9 |
| | Male | 213 | 116.4 | 5 | 2.7 | 0 | - | 5 | 2.7 |
| | Female | 71 | 35.5 | 1 | 0.5 | 0 | - | 10 | 5.0 |
| 70 and over | Both sexes | 230 | 46.7 | 7 | 1.4 | 3 | 0.6 | 11 | 2.2 |
| | Male | 134 | 58.3 | 5 | 2.2 | 2 | 0.9 | 7 | 3.0 |
| | Female | 96 | 36.6 | 2 | 0.8 | 1 | 0.4 | 4 | 1.5 |
| Not stated | Both sexes | 18 | - | 165 | - | 528 | - | 154 | - |
| | Male | 6 | - | 87 | - | 279 | - | 87 | - |
| | Female | 12 | - | 78 | - | 249 | - | 67 | - |

TABLE 13 - REPORTED CASES OF NOTIFIABLE DISEASES BY AGE AND SEX: PHILIPPINES
1967... (Continued...)

(Rates per 100,000 estimated midyear population)

| AGE AND SEX | | Meningococcal Infection (057) | | Leprosy (060) | | Tetanus (061) | | Anthrax (062) | |
|-------------|------------|-------------------------------------|------|------------------|------|------------------|-------|------------------|------|
| | | Number | Rate | Number | Rate | Number | Rate | Number | Rate |
| ALL AGES | Both sexes | 816 | 2.4 | 570 | 1.6 | 3974 | 11.5 | 14 | 0.04 |
| | Male | 417 | 2.4 | 348 | 2.0 | 2447 | 14.0 | 12 | 0.07 |
| | Female | 309 | 1.8 | 222 | 1.3 | 1527 | 8.9 | 2 | 0.01 |
| Under 1 | Both sexes | 187 | 12.6 | 0 | - | 2390 | 160.4 | 3 | 0.2 |
| | Male | 92 | 12.2 | 0 | - | 1418 | 188.1 | 3 | 0.4 |
| | Female | 95 | 12.9 | 0 | - | 972 | 132.1 | 0 | - |
| 1 - 4 | Both sexes | 249 | 4.8 | 8 | 0.2 | 200 | 3.9 | 2 | 0.04 |
| | Male | 130 | 5.0 | 1 | 0.04 | 119 | 4.6 | 2 | 0.08 |
| | Female | 119 | 4.7 | 7 | 0.3 | 81 | 3.2 | 0 | - |
| 5 - 9 | Both sexes | 148 | 2.8 | 18 | 0.3 | 305 | 5.9 | 0 | - |
| | Male | 72 | 2.7 | 8 | 0.3 | 210 | 7.9 | 0 | - |
| | Female | 76 | 3.0 | 10 | 0.4 | 95 | 3.7 | 0 | - |
| 10 - 14 | Both sexes | 74 | 1.7 | 40 | 0.9 | 174 | 4.0 | 0 | - |
| | Male | 35 | 1.6 | 20 | 0.9 | 123 | 5.5 | 0 | - |
| | Female | 39 | 1.8 | 20 | 0.9 | 51 | 2.4 | 0 | - |
| 15 - 19 | Both sexes | 53 | 1.5 | 43 | 1.2 | 71 | 2.0 | 0 | - |
| | Male | 28 | 1.5 | 21 | 1.1 | 51 | 2.7 | 0 | - |
| | Female | 25 | 1.4 | 22 | 1.2 | 20 | 1.1 | 0 | - |
| 20 - 24 | Both sexes | 30 | 1.0 | 48 | 1.6 | 68 | 2.3 | 0 | - |
| | Male | 16 | 1.1 | 33 | 2.2 | 47 | 3.1 | 0 | - |
| | Female | 14 | 1.0 | 15 | 1.0 | 21 | 1.4 | 0 | - |
| 25 - 29 | Both sexes | 13 | 0.5 | 48 | 2.0 | 64 | 2.6 | 0 | - |
| | Male | 10 | 0.8 | 23 | 1.9 | 45 | 3.7 | 0 | - |
| | Female | 3 | 0.2 | 25 | 2.1 | 19 | 1.6 | 0 | - |
| 30 - 34 | Both sexes | 17 | 0.9 | 40 | 2.0 | 51 | 2.6 | 0 | - |
| | Male | 10 | 1.0 | 27 | 2.7 | 33 | 3.3 | 0 | - |
| | Female | 7 | 0.7 | 13 | 1.3 | 18 | 1.8 | 0 | - |
| 35 - 39 | Both sexes | 9 | 0.5 | 51 | 3.1 | 63 | 3.8 | 0 | - |
| | Male | 8 | 1.0 | 32 | 3.9 | 39 | 4.7 | 0 | - |
| | Female | 1 | 0.1 | 19 | 2.3 | 24 | 2.9 | 0 | - |
| 40 - 44 | Both sexes | 8 | 0.6 | 57 | 4.1 | 40 | 2.9 | 1 | 0.07 |
| | Male | 3 | 0.4 | 41 | 6.0 | 27 | 3.9 | 1 | 0.1 |
| | Female | 5 | 0.7 | 16 | 2.3 | 13 | 1.9 | 0 | - |

TABLE 13 - REPORTED CASES OF NOTIFIABLE DISEASES BY AGE AND SEX: PHILIPPINES, 1967 (Continued...)

(Rates per 100,000 estimated midyear population)

| A G E AND S E X | | Meningococcal Infection (057) | | Leprosy (060) | | Tetanus (061) | | Anthrax (062) | |
|-----------------|------------|-------------------------------------|------|------------------|------|------------------|------|------------------|------|
| | | Number | Rate | Number | Rate | Number | Rate | Number | Rate |
| 45 - 49 | Both sexes | 11 | 0.9 | 54 | 4.6 | 28 | 2.4 | 2 | 0.2 |
| | Male | 6 | 1.0 | 36 | 6.2 | 20 | 3.4 | 2 | 0.3 |
| | Female | 5 | 0.9 | 18 | 3.1 | 8 | 1.4 | 0 | - |
| 50 - 54 | Both sexes | 4 | 0.4 | 45 | 4.6 | 36 | 3.7 | 0 | - |
| | Male | 2 | 0.4 | 32 | 6.6 | 29 | 6.0 | 0 | - |
| | Female | 2 | 0.4 | 13 | 2.6 | 7 | 1.4 | 0 | - |
| 55 - 59 | Both sexes | 2 | 0.3 | 31 | 4.1 | 15 | 2.0 | 3 | 0.4 |
| | Male | 0 | - | 18 | 4.8 | 13 | 3.5 | 2 | 0.5 |
| | Female | 2 | 0.5 | 13 | 3.3 | 2 | 0.5 | 1 | 0.3 |
| 60 - 64 | Both sexes | 1 | 0.2 | 31 | 5.6 | 20 | 3.6 | 1 | 0.2 |
| | Male | 0 | - | 18 | 6.7 | 15 | 5.6 | 0 | - |
| | Female | 1 | 0.4 | 13 | 4.6 | 5 | 1.8 | 1 | 0.4 |
| 65 - 69 | Both sexes | 6 | 1.6 | 24 | 6.3 | 18 | 4.7 | 1 | 0.3 |
| | Male | 4 | 2.2 | 15 | 8.2 | 14 | 7.7 | 1 | 0.5 |
| | Female | 2 | 1.0 | 9 | 4.5 | 4 | 2.0 | 0 | - |
| 70 and over | Both sexes | 2 | 0.4 | 29 | 5.9 | 29 | 5.9 | 1 | 0.2 |
| | Male | 1 | 0.4 | 20 | 8.7 | 19 | 8.3 | 1 | 0.4 |
| | Female | 1 | 0.4 | 9 | 3.4 | 10 | 3.8 | 0 | - |
| Not stated | Both sexes | 2 | - | 3 | - | 402 | - | 0 | - |
| | Male | 0 | - | 3 | - | 225 | - | 0 | - |
| | Female | 2 | - | 0 | - | 177 | - | 0 | - |

TABLE 13 - REPORTED CASES OF NOTIFIABLE DISEASES BY AGE AND SEX: PHILIPPINES, 1967 (Continued...)

Rates per 100,000 estimated midyear population

| AGE AND SEX | Yaws (073) | | Polioomyelitis (080) | | Acute infec- tious enceph- alitis (082) | | Measles (085) | |
|---------------------|---------------|------|-------------------------|------|---|------|------------------|-------|
| | Number | Rate | Number | Rate | Number | Rate | Number | Rate |
| ALL AGES Both sexes | 1542 | 4.4 | 466 | 1.3 | 248 | 0.7 | 18074 | 52.2 |
| Male | 846 | 4.8 | 261 | 1.5 | 133 | 0.8 | 9077 | 51.9 |
| Female | 696 | 4.1 | 205 | 1.2 | 115 | 0.7 | 8997 | 52.4 |
| Under 1 Both sexes | 15 | 1.0 | 47 | 3.2 | 44 | 3.0 | 2935 | 197.0 |
| Male | 6 | 0.8 | 27 | 3.6 | 21 | 2.8 | 1419 | 188.2 |
| Female | 9 | 1.2 | 20 | 2.7 | 23 | 3.1 | 1516 | 206.0 |
| 1 - 4 Both sexes | 117 | 2.3 | 141 | 2.7 | 45 | 0.9 | 7771 | 150.9 |
| Male | 47 | 1.8 | 76 | 2.9 | 26 | 1.0 | 3925 | 150.4 |
| Female | 70 | 2.7 | 65 | 2.5 | 19 | 0.7 | 3846 | 150.6 |
| 5 - 9 Both sexes | 297 | 5.7 | 27 | 0.5 | 43 | 0.8 | 3428 | 65.9 |
| Male | 175 | 6.6 | 23 | 0.9 | 27 | 1.0 | 1718 | 65.0 |
| Female | 122 | 4.8 | 4 | 0.2 | 16 | 0.6 | 1710 | 67.0 |
| 10 - 14 Both sexes | 333 | 7.6 | 23 | 0.5 | 20 | 0.5 | 710 | 16.2 |
| Male | 183 | 8.2 | 9 | 0.4 | 9 | 0.4 | 367 | 16.4 |
| Female | 150 | 7.0 | 14 | 0.7 | 11 | 0.5 | 343 | 16.0 |
| 15 - 19 Both sexes | 198 | 5.5 | 22 | 0.6 | 15 | 0.4 | 297 | 8.2 |
| Male | 114 | 6.1 | 12 | 0.6 | 6 | 0.3 | 146 | 7.8 |
| Female | 84 | 4.7 | 10 | 0.6 | 9 | 0.5 | 151 | 8.4 |
| 20 - 24 Both sexes | 114 | 3.8 | 10 | 0.3 | 17 | 0.6 | 191 | 6.4 |
| Male | 71 | 4.7 | 7 | 0.5 | 9 | 0.6 | 103 | 6.8 |
| Female | 43 | 2.9 | 3 | 0.2 | 8 | 0.5 | 88 | 6.0 |
| 25 - 29 Both sexes | 117 | 4.8 | 12 | 0.5 | 16 | 0.7 | 102 | 4.2 |
| Male | 66 | 5.4 | 4 | 0.3 | 9 | 0.7 | 53 | 4.3 |
| Female | 51 | 4.2 | 8 | 0.7 | 7 | 0.6 | 49 | 4.1 |
| 30 - 34 Both sexes | 66 | 3.3 | 4 | 0.2 | 7 | 0.4 | 59 | 3.0 |
| Male | 35 | 3.5 | 2 | 0.2 | 4 | 0.4 | 25 | 2.5 |
| Female | 31 | 3.1 | 2 | 0.2 | 3 | 0.3 | 34 | 3.4 |
| 35 - 39 Both sexes | 61 | 3.7 | 4 | 0.2 | 6 | 0.4 | 56 | 3.4 |
| Male | 34 | 4.1 | 4 | 0.5 | 4 | 0.5 | 30 | 3.6 |
| Female | 27 | 3.3 | 0 | - | 2 | 0.2 | 26 | 3.2 |
| 40 - 44 Both sexes | 41 | 3.0 | 0 | - | 2 | 0.1 | 34 | 2.5 |
| Male | 19 | 2.8 | 0 | - | 1 | 0.1 | 14 | 2.0 |
| Female | 22 | 3.2 | 0 | - | 1 | 0.1 | 20 | 2.9 |

TABLE 13 - REPORTED CASES OF NOTIFIABLE DISEASES BY AGE AND SEX: PHILIPPINES,
1967 (Continued...)

(Rates per 100,000 estimated midyear population)

| A G-E AND S-E X | | Yaws (073) | | Polio-myelitis (080) | | Acute Infec- tious enceph- alitis (082) | | Measles (085) | |
|-----------------|------------|---------------|------|-------------------------|------|---|------|------------------|------|
| | | Number | Rate | Number | Rate | Number | Rate | Number | Rate |
| 45 - 49 | Both sexes | 37 | 3.2 | 0 | - | 3 | 0.3 | 18 | 1.5 |
| | Male | 18 | 3.1 | 0 | - | 2 | 0.3 | 6 | 1.0 |
| | Female | 19 | 3.2 | 0 | - | 1 | 0.2 | 12 | 2.1 |
| 50 - 54 | Both sexes | 38 | 3.9 | 8 | 0.8 | 2 | 0.2 | 23 | 2.4 |
| | Male | 18 | 3.7 | 4 | 0.8 | 1 | 0.2 | 13 | 2.7 |
| | Female | 20 | 4.1 | 4 | 0.8 | 1 | 0.2 | 10 | 2.0 |
| 55 - 59 | Both sexes | 21 | 2.8 | 5 | 0.7 | 3 | 0.4 | 5 | 0.7 |
| | Male | 12 | 3.2 | 4 | 1.1 | 1 | 0.3 | 5 | 1.3 |
| | Female | 9 | 2.3 | 1 | 0.3 | 2 | 0.5 | 0 | - |
| 60 - 64 | Both sexes | 20 | 3.6 | 0 | - | 3 | 0.5 | 9 | 1.6 |
| | Male | 12 | 4.5 | 0 | - | 1 | 0.4 | 6 | 2.2 |
| | Female | 8 | 2.8 | 0 | - | 2 | 0.7 | 3 | 1.1 |
| 65 - 69 | Both sexes | 6 | 1.6 | 0 | - | 0 | - | 3 | 0.8 |
| | Male | 2 | 1.1 | 0 | - | 0 | - | 1 | 0.5 |
| | Female | 4 | 2.0 | 0 | - | 0 | - | 2 | 1.0 |
| 70 and over | Both sexes | 8 | 1.6 | 3 | 0.6 | 5 | 1.0 | 6 | 1.2 |
| | Male | 5 | 2.2 | 1 | 0.4 | 3 | 1.3 | 3 | 1.3 |
| | Female | 3 | 1.1 | 2 | 0.8 | 2 | 0.8 | 3 | 1.1 |
| Not stated | Both sexes | 53 | - | 160 | - | 17 | - | 2427 | - |
| | Male | 29 | - | 88 | - | 9 | - | 1243 | - |
| | Female | 24 | - | 72 | - | 8 | - | 1184 | - |

TABLE 13 - REPORTED CASES OF NOTIFIABLE DISEASES BY AGE AND SEX: PHILIPPINES
1967 (Continued...)

(Rates per 100,000 estimated midyear population)

| AGE AND SEX | | Varicella (087) | | Mumps (089) | | Infectious Hepatitis (092) | | Rabies (094) | |
|-------------|------------|--------------------|------|----------------|------|----------------------------------|------|-----------------|------|
| | | Number | Rate | Number | Rate | Number | Rate | Number | Rate |
| ALL AGES | Both sexes | 3323 | 9.6 | 2965 | 8.6 | 3175 | 9.2 | 155 | 0.4 |
| | Male | 1670 | 9.6 | 1492 | 8.5 | 1883 | 10.8 | 96 | 0.5 |
| | Female | 1653 | 9.6 | 1473 | 8.6 | 1292 | 7.5 | 59 | 0.3 |
| Under 1 | Both sexes | 189 | 12.7 | 109 | 7.3 | 168 | 11.3 | 1 | 0.07 |
| | Male | 93 | 12.3 | 47 | 6.2 | 107 | 14.2 | 1 | 0.13 |
| | Female | 96 | 13.0 | 62 | 8.4 | 61 | 8.3 | 0 | - |
| 1 - 4 | Both sexes | 854 | 16.6 | 747 | 14.5 | 561 | 10.9 | 24 | 0.5 |
| | Male | 435 | 16.7 | 388 | 14.9 | 330 | 12.6 | 17 | 0.7 |
| | Female | 419 | 16.4 | 359 | 14.1 | 231 | 9.0 | 7 | 0.3 |
| 5 - 9 | Both sexes | 817 | 15.7 | 1002 | 19.3 | 587 | 11.3 | 21 | 0.4 |
| | Male | 412 | 15.6 | 536 | 20.3 | 314 | 11.9 | 14 | 0.5 |
| | Female | 405 | 15.9 | 466 | 18.3 | 273 | 10.7 | 7 | 0.3 |
| 10 - 14 | Both sexes | 345 | 7.9 | 412 | 9.4 | 292 | 6.7 | 13 | 0.3 |
| | Male | 152 | 6.8 | 207 | 9.3 | 142 | 6.4 | 8 | 0.4 |
| | Female | 193 | 9.0 | 205 | 9.6 | 150 | 7.0 | 5 | 0.2 |
| 15 - 19 | Both sexes | 162 | 4.5 | 201 | 5.6 | 257 | 7.1 | 9 | 0.2 |
| | Male | 83 | 4.4 | 86 | 4.6 | 133 | 7.1 | 6 | 0.3 |
| | Female | 79 | 4.4 | 115 | 6.4 | 124 | 6.9 | 3 | 0.2 |
| 20 - 24 | Both sexes | 132 | 4.4 | 106 | 3.6 | 250 | 8.4 | 10 | 0.3 |
| | Male | 69 | 4.6 | 41 | 2.7 | 158 | 10.4 | 6 | 0.4 |
| | Female | 63 | 4.3 | 65 | 4.4 | 92 | 6.3 | 4 | 0.3 |
| 25 - 29 | Both sexes | 106 | 4.4 | 83 | 3.4 | 203 | 8.3 | 8 | 0.3 |
| | Male | 56 | 4.6 | 42 | 3.4 | 127 | 10.4 | 5 | 0.4 |
| | Female | 50 | 4.1 | 41 | 3.4 | 76 | 6.3 | 3 | 0.2 |
| 30 - 34 | Both sexes | 83 | 4.2 | 85 | 4.3 | 165 | 8.3 | 6 | 0.3 |
| | Male | 50 | 5.0 | 32 | 3.2 | 102 | 10.2 | 2 | 0.2 |
| | Female | 33 | 3.3 | 53 | 4.3 | 63 | 6.3 | 4 | 0.4 |
| 35 - 39 | Both sexes | 56 | 3.4 | 44 | 2.7 | 123 | 7.5 | 9 | 0.5 |
| | Male | 27 | 3.3 | 18 | 2.2 | 89 | 10.8 | 6 | 0.7 |
| | Female | 29 | 3.5 | 26 | 3.2 | 34 | 4.1 | 3 | 0.4 |
| 40 - 44 | Both sexes | 29 | 2.1 | 18 | 1.3 | 76 | 5.5 | 10 | 0.7 |
| | Male | 20 | 2.9 | 10 | 1.5 | 64 | 9.3 | 8 | 1.2 |
| | Female | 9 | 1.3 | 8 | 1.2 | 12 | 1.7 | 2 | 0.3 |

TABLE 13 - REPORTED CASES OF NOTIFIABLE DISEASES BY AGE AND SEX: PHILIPPINES
1967 (Continued...)

(Rates per 100,000 estimated midyear population)

| A G E AND S E X | | Varicella (087) | | Mumps (089) | | Infectious Hepatitis (092) | | Rabies (094) | |
|-----------------|------------|--------------------|------|----------------|------|----------------------------------|------|-----------------|------|
| | | Number | Rate | Number | Rate | Number | Rate | Number | Rate |
| 45 - 49 | Both sexes | 20 | 1.7 | 12 | 1.0 | 79 | 6.8 | 10 | 0.9 |
| | Male | 8 | 1.4 | 6 | 1.0 | 54 | 9.3 | 6 | 1.0 |
| | Female | 12 | 2.1 | 6 | 1.0 | 25 | 4.3 | 4 | 0.7 |
| 50 - 54 | Both sexes | 8 | 0.8 | 8 | 0.8 | 73 | 7.5 | 9 | 0.9 |
| | Male | 5 | 1.0 | 6 | 1.2 | 51 | 10.6 | 4 | 0.8 |
| | Female | 3 | 0.6 | 2 | 0.4 | 22 | 4.5 | 5 | 1.0 |
| 55 - 59 | Both sexes | 1 | 0.1 | 6 | 0.8 | 34 | 4.5 | 6 | 0.8 |
| | Male | 1 | 0.3 | 2 | 0.5 | 25 | 6.7 | 4 | 1.1 |
| | Female | 0 | - | 4 | 1.0 | 9 | 2.3 | 2 | 0.5 |
| 60 - 64 | Both sexes | 2 | 0.4 | 6 | 1.1 | 25 | 4.5 | 5 | 0.9 |
| | Male | 0 | - | 4 | 1.5 | 22 | 8.2 | 4 | 1.5 |
| | Female | 2 | 0.7 | 2 | 0.7 | 3 | 1.1 | 1 | 0.4 |
| 65 - 69 | Both sexes | 0 | - | 1 | 0.3 | 19 | 5.0 | 2 | 0.5 |
| | Male | 0 | - | 1 | 0.5 | 16 | 8.7 | 1 | 0.5 |
| | Female | 0 | - | 0 | - | 3 | 1.5 | 1 | 0.5 |
| 70 and over | Both sexes | 0 | - | 5 | 1.0 | 24 | 4.9 | 12 | 2.4 |
| | Male | 0 | - | 4 | 1.7 | 13 | 5.7 | 4 | 1.7 |
| | Female | 0 | - | 1 | 0.4 | 11 | 4.2 | 8 | 3.1 |
| Not stated | Both sexes | 519 | - | 120 | - | 239 | - | 0 | - |
| | Male | 259 | - | 62 | - | 136 | - | 0 | - |
| | Female | 260 | - | 58 | - | 103 | - | 0 | - |

TABLE 13 - REPORTED CASES OF NOTIFIABLE DISEASES BY AGE AND SEX: PHILIPPINES,
1967 (Continued...)

(Rates per 100,000 estimated midyear population)

| AGE AND SEX | | Malaria (110 - 117) | | Schistosomiasis (125) | | Filariasis (127) | | Malignant Neoplasms (140-205) | |
|-------------|------------|------------------------|-------|--------------------------|------|---------------------|------|-------------------------------------|------|
| | | Number | Rate | Number | Rate | Number | Rate | Number | Rate |
| ALL AGES | Both sexes | 31441 | 90.7 | 2459 | 7.1 | 9 | 0.02 | 8294 | 23.9 |
| | Male | 17909 | 102.5 | 1725 | 9.9 | 6 | 0.03 | 4231 | 24.2 |
| | Female | 13532 | 78.8 | 734 | 4.3 | 3 | 0.02 | 4063 | 23.7 |
| Under 1 | Both sexes | 723 | 48.5 | 3 | 0.2 | 0 | - | 54 | 3.6 |
| | Male | 377 | 50.0 | 1 | 0.1 | 0 | - | 33 | 4.4 |
| | Female | 346 | 47.0 | 2 | 0.3 | 0 | - | 21 | 2.9 |
| 1 - 4 | Both sexes | 4181 | 81.2 | 81 | 1.6 | 0 | - | 188 | 3.7 |
| | Male | 2295 | 87.9 | 59 | 2.3 | 0 | - | 111 | 4.3 |
| | Female | 1886 | 73.9 | 22 | 0.9 | 0 | - | 77 | 3.0 |
| 5 - 9 | Both sexes | 4660 | 89.7 | 305 | 5.9 | 0 | - | 136 | 2.6 |
| | Male | 2546 | 96.3 | 218 | 8.2 | 0 | - | 84 | 3.2 |
| | Female | 2114 | 82.8 | 87 | 3.4 | 0 | - | 52 | 2.0 |
| 10 - 14 | Both sexes | 3710 | 84.7 | 488 | 11.1 | 0 | - | 141 | 3.2 |
| | Male | 2106 | 94.3 | 303 | 13.6 | 0 | - | 78 | 3.5 |
| | Female | 1604 | 74.7 | 185 | 8.6 | 0 | - | 63 | 2.9 |
| 15 - 19 | Both sexes | 2924 | 80.8 | 304 | 8.4 | 0 | - | 164 | 4.5 |
| | Male | 1760 | 94.3 | 225 | 12.1 | 0 | - | 81 | 4.3 |
| | Female | 1164 | 64.6 | 79 | 4.4 | 0 | - | 83 | 4.6 |
| 20 - 24 | Both sexes | 2452 | 82.2 | 201 | 6.7 | 1 | 0.03 | 203 | 6.8 |
| | Male | 1509 | 99.8 | 142 | 9.4 | 1 | 0.07 | 106 | 7.0 |
| | Female | 943 | 64.1 | 59 | 4.0 | 0 | - | 97 | 6.6 |
| 25 - 29 | Both sexes | 2232 | 91.7 | 186 | 7.6 | 1 | 0.04 | 244 | 10.0 |
| | Male | 1414 | 115.3 | 135 | 11.0 | 1 | 0.08 | 117 | 9.5 |
| | Female | 818 | 67.7 | 51 | 4.2 | 0 | - | 127 | 10.5 |
| 30 - 34 | Both sexes | 1855 | 92.8 | 191 | 9.6 | 1 | 0.05 | 327 | 16.4 |
| | Male | 1068 | 106.4 | 134 | 13.4 | 1 | 0.1 | 165 | 16.4 |
| | Female | 787 | 79.0 | 57 | 5.7 | 0 | - | 162 | 16.3 |
| 35 - 39 | Both sexes | 1572 | 95.4 | 157 | 9.5 | 1 | 0.06 | 403 | 24.5 |
| | Male | 974 | 117.9 | 110 | 13.3 | 0 | - | 195 | 23.6 |
| | Female | 598 | 72.7 | 47 | 5.7 | 1 | 0.1 | 208 | 25.3 |
| 40 - 44 | Both sexes | 1063 | 77.3 | 108 | 7.8 | 0 | - | 558 | 40.6 |
| | Male | 660 | 96.1 | 86 | 12.5 | 0 | - | 241 | 35.1 |
| | Female | 403 | 58.5 | 22 | 3.2 | 0 | - | 37 | 46.0 |

TABLE 13 - REPORTED CASES OF NOTIFIABLE DISEASES BY AGE AND SEX: PHILIPPINES,
1967 (Continued...)

(Rates per 100,000 estimated midyear population)

| AGE AND SEX | | Malaria (110-117) | | Schistosomiasis (123) | | Filariasis (127) | | Malignant Neoplasms (140-205) | |
|----------------|------------|----------------------|------|--------------------------|------|---------------------|------|-------------------------------------|-------|
| | | Number | Rate | Number | Rate | Number | Rate | Number | Rate |
| 45 - 49 | Both sexes | 943 | 80.9 | 110 | 9.4 | 1 | 0.09 | 751 | 64.5 |
| | Male | 534 | 92.1 | 84 | 14.5 | 1 | 0.2 | 348 | 60.0 |
| | Female | 409 | 69.9 | 26 | 4.4 | 0 | - | 403 | 68.9 |
| 50 - 54 | Both sexes | 786 | 80.6 | 91 | 9.3 | 1 | 0.1 | 794 | 81.4 |
| | Male | 440 | 91.3 | 63 | 13.1 | 0 | - | 380 | 78.8 |
| | Female | 346 | 76.1 | 28 | 5.7 | 1 | 0.2 | 414 | 84.0 |
| 55 - 59 | Both sexes | 565 | 74.1 | 56 | 7.3 | 0 | - | 983 | 129.0 |
| | Male | 314 | 84.2 | 34 | 9.1 | 0 | - | 435 | 116.6 |
| | Female | 251 | 64.5 | 22 | 5.7 | 0 | - | 498 | 128.0 |
| 60 - 64 | Both sexes | 345 | 62.4 | 41 | 7.4 | 1 | 0.2 | 920 | 166.4 |
| | Male | 176 | 65.4 | 32 | 11.9 | 0 | - | 494 | 183.6 |
| | Female | 169 | 59.5 | 9 | 3.2 | 1 | 0.4 | 424 | 149.3 |
| 65 - 69 | Both sexes | 188 | 49.1 | 37 | 9.7 | 1 | 0.3 | 789 | 206.0 |
| | Male | 94 | 51.4 | 27 | 14.8 | 1 | 0.5 | 438 | 239.3 |
| | Female | 94 | 47.0 | 10 | 5.0 | 0 | - | 351 | 175.5 |
| 70 and over | Both sexes | 161 | 32.7 | 90 | 18.3 | 1 | 0.2 | 1608 | 326.8 |
| | Male | 102 | 44.3 | 66 | 28.7 | 1 | 0.4 | 861 | 374.3 |
| | Female | 59 | 22.5 | 24 | 9.2 | 0 | - | 747 | 285.1 |
| Not stated | Both sexes | 3081 | - | 10 | - | 0 | - | 31 | - |
| | Male | 1540 | - | 6 | - | 0 | - | 14 | - |
| | Female | 1541 | - | 4 | - | 0 | - | 17 | - |

TABLE 13 - REPORTED CASES OF NOTIFIABLE DISEASES BY AGE AND SEX: PHILIPPINES,
1967 (Continued...)

(Rates per 100,000 estimated midyear population)

| AGE AND SEX | | Dysentery (280) | | Influenza (480-483) | | Pneumonias (490 - 493) (763) | | Bronchitis (500 - 502) | |
|-------------|------------|--------------------|-------|------------------------|-------|------------------------------------|--------|---------------------------|--------|
| | | Number | Rate | Number | Rate | Number | Rate | Number | Rate |
| ALL AGES | Both Sexes | 26062 | 75.2 | 166848 | 481.4 | 76799 | 221.6 | 270600 | 780.8 |
| | Male | 9800 | 50.3 | 84169 | 481.5 | 40917 | 234.1 | 137242 | 705.1 |
| | Female | 17268 | 100.5 | 82679 | 481.4 | 35882 | 208.9 | 133358 | 776.4 |
| Under 1 | Both sexes | 5343 | 358.6 | 7931 | 532.2 | 20402 | 1369.3 | 69544 | 4667.4 |
| | Male | 3102 | 411.4 | 4023 | 533.6 | 11295 | 1498.0 | 36801 | 4800.8 |
| | Female | 2241 | 304.5 | 3908 | 531.0 | 9107 | 1237.4 | 32743 | 4448.8 |
| 1 - 4 | Both sexes | 1824 | 35.4 | 26263 | 510.1 | 26680 | 518.2 | 108510 | 2107.4 |
| | Male | 990 | 37.9 | 13515 | 517.8 | 13895 | 532.4 | 56014 | 2146.1 |
| | Female | 834 | 32.7 | 12748 | 499.3 | 12785 | 500.8 | 52496 | 2056.3 |
| 5 - 9 | Both sexes | 729 | 14.0 | 23531 | 452.7 | 7344 | 141.3 | 35449 | 682.0 |
| | Male | 364 | 13.8 | 11797 | 446.0 | 3977 | 150.4 | 17859 | 675.2 |
| | Female | 365 | 14.5 | 11734 | 459.6 | 3367 | 131.9 | 17590 | 689.0 |
| 10 - 14 | Both sexes | 443 | 10.1 | 16291 | 372.0 | 2447 | 55.9 | 10283 | 234.8 |
| | Male | 218 | 9.8 | 8261 | 370.0 | 1354 | 60.6 | 5141 | 230.2 |
| | Female | 225 | 10.5 | 8030 | 374.1 | 1093 | 50.9 | 5142 | 239.6 |
| 15 - 19 | Both sexes | 1146 | 31.7 | 13890 | 383.8 | 1581 | 43.7 | 5412 | 149.5 |
| | Male | 192 | 10.3 | 6891 | 369.3 | 890 | 47.7 | 2652 | 142.1 |
| | Female | 954 | 52.9 | 6999 | 388.4 | 691 | 38.3 | 2760 | 153.2 |
| 20 - 24 | Both sexes | 2293 | 76.8 | 12063 | 404.3 | 1285 | 43.1 | 5409 | 181.3 |
| | Male | 258 | 17.1 | 6059 | 400.7 | 713 | 47.2 | 2543 | 168.2 |
| | Female | 2035 | 138.2 | 6004 | 407.9 | 572 | 38.9 | 2866 | 194.7 |
| 25 - 29 | Both sexes | 2685 | 110.3 | 11303 | 464.4 | 1042 | 42.8 | 5141 | 211.2 |
| | Male | 286 | 23.3 | 5680 | 463.3 | 581 | 47.4 | 2245 | 183.1 |
| | Female | 2399 | 198.6 | 5623 | 465.5 | 461 | 38.2 | 2896 | 239.7 |
| 30 - 34 | Both sexes | 2476 | 123.8 | 10305 | 515.3 | 906 | 45.3 | 4600 | 230.0 |
| | Male | 338 | 33.7 | 5075 | 505.5 | 481 | 47.9 | 2029 | 202.1 |
| | Female | 2138 | 214.7 | 5230 | 525.1 | 425 | 42.7 | 2571 | 258.1 |
| 35 - 39 | Both sexes | 2111 | 128.1 | 9283 | 563.3 | 837 | 50.8 | 4059 | 246.3 |
| | Male | 285 | 34.5 | 4620 | 559.3 | 429 | 51.9 | 1840 | 222.8 |
| | Female | 1826 | 222.1 | 4663 | 567.3 | 408 | 49.6 | 2219 | 270.0 |
| 40 - 44 | Both sexes | 1381 | 100.4 | 7333 | 532.9 | 690 | 50.1 | 3247 | 236.0 |
| | Male | 287 | 41.8 | 3708 | 539.7 | 361 | 52.5 | 1461 | 212.7 |
| | Female | 1094 | 158.8 | 3625 | 526.1 | 329 | 47.8 | 1786 | 259.2 |

TABLE 13 - REPORTED CASES OF NOTIFIABLE DISEASES BY AGE AND SEX: PHILIPPINES,
1967 (Continued...)

| | | (Rates per 100,000 estimated midyear population) | | | | | | | |
|----------------|------------|--|-------|--------------------------|-------|------------------------------------|-------|---------------------------|-------|
| AGE AND SEX | | Beriberi (280) | | Influenza (480 - 483) | | Pneumonias (490 - 493) (763) | | Bronchitis (500 - 502) | |
| | | Number | Rate | Number | Rate | Number | Rate | Number | Rate |
| 45 - 49 | Both sexes | 990 | 85.0 | 6142 | 527.2 | 653 | 56.1 | 2706 | 232.3 |
| | Male | 312 | 53.8 | 3130 | 539.7 | 347 | 59.8 | 1190 | 205.2 |
| | Female | 678 | 115.9 | 3012 | 514.9 | 306 | 52.3 | 1516 | 259.1 |
| 50 - 54 | Both sexes | 782 | 80.2 | 5091 | 522.2 | 672 | 68.9 | 2435 | 249.7 |
| | Male | 311 | 64.5 | 2559 | 530.9 | 389 | 80.7 | 1055 | 216.8 |
| | Female | 471 | 95.5 | 2532 | 513.6 | 283 | 57.4 | 1380 | 279.9 |
| 55 - 59 | Both sexes | 599 | 78.6 | 3777 | 495.7 | 555 | 72.8 | 1894 | 243.6 |
| | Male | 274 | 73.5 | 1992 | 534.0 | 293 | 78.6 | 784 | 209.7 |
| | Female | 325 | 83.5 | 1785 | 458.9 | 262 | 67.4 | 1110 | 285.3 |
| 60 - 64 | Both sexes | 703 | 127.1 | 2813 | 508.7 | 652 | 117.9 | 1623 | 293.5 |
| | Male | 314 | 116.7 | 1369 | 508.9 | 336 | 124.9 | 757 | 281.4 |
| | Female | 389 | 137.0 | 1444 | 508.5 | 316 | 111.3 | 866 | 304.9 |
| 65 - 69 | Both sexes | 521 | 136.0 | 2016 | 526.4 | 615 | 160.6 | 1082 | 282.5 |
| | Male | 282 | 154.1 | 997 | 544.8 | 332 | 181.4 | 541 | 295.6 |
| | Female | 239 | 119.5 | 1019 | 509.5 | 283 | 141.5 | 541 | 270.5 |
| 70 and over | Both sexes | 1119 | 227.4 | 2898 | 589.7 | 1832 | 372.4 | 1487 | 302.2 |
| | Male | 596 | 259.1 | 1483 | 644.8 | 903 | 392.6 | 677 | 294.3 |
| | Female | 523 | 199.6 | 1415 | 540.1 | 929 | 354.6 | 810 | 309.2 |
| Not stated | Both sexes | 923 | - | 5918 | - | 8606 | - | 7719 | - |
| | Male | 391 | - | 3010 | - | 4341 | - | 3653 | - |
| | Female | 532 | - | 2908 | - | 4265 | - | 4066 | - |

TABLE 13 - REPORTED CASES OF NOTIFIABLE DISEASES BY AGE AND SEX: PHILIPPINES,
1967 (Continued...)

(Rates per 100,000 estimated midyear population)

| AGE AND SEX | | Gastro- enteritis (571-572;764) | | Ophthalmia Neonatorum (765) | | H-Fever ** (H788) | |
|-------------|------------|---------------------------------------|--------|-----------------------------------|------|----------------------|------|
| | | Number | Rate | Number | Rate | Number | Rate |
| ALL AGES | Both sexes | 177660 | 513.2 | 20 | 0.06 | 1371 | 4.0 |
| | Male | 93958 | 537.5 | 15 | 0.09 | 766 | 4.4 |
| | Female | 83902 | 488.5 | 5 | 0.03 | 605 | 3.5 |
| Under 1 | Both sexes | 32548 | 2184.4 | 6 | 0.4 | 35 | 2.3 |
| | Male | 17608 | 2335.3 | 4 | 0.5 | 21 | 2.8 |
| | Female | 14940 | 2029.9 | 2 | 0.3 | 14 | 1.9 |
| 1 - 4 | Both sexes | 65808 | 1276.1 | 1 | 0.02 | 138 | 2.7 |
| | Male | 35749 | 1369.7 | 0 | - | 83 | 3.2 |
| | Female | 30059 | 1177.4 | 1 | 0.04 | 55 | 2.2 |
| 5 - 9 | Both sexes | 20453 | 393.5 | 2 | 0.04 | 184 | 3.5 |
| | Male | 11383 | 430.4 | 1 | 0.04 | 102 | 3.9 |
| | Female | 9070 | 355.3 | 1 | 0.04 | 82 | 3.2 |
| 10 - 14 | Both sexes | 8715 | 199.0 | 2 | 0.05 | 56 | 1.3 |
| | Male | 4802 | 215.0 | 2 | 0.09 | 34 | 1.5 |
| | Female | 3913 | 182.3 | 0 | - | 22 | 1.0 |
| 15 - 19 | Both sexes | 5335 | 147.4 | 3 | 0.08 | 48 | 1.3 |
| | Male | 2845 | 152.5 | 3 | 0.2 | 27 | 1.4 |
| | Female | 2490 | 136.2 | 0 | - | 21 | 1.2 |
| 20 - 24 | Both sexes | 5691 | 190.7 | 2 | 0.07 | 35 | 1.2 |
| | Male | 2668 | 176.5 | 2 | 0.1 | 19 | 1.3 |
| | Female | 3023 | 205.4 | 0 | - | 16 | 1.1 |
| 25 - 29 | Both sexes | 5620 | 230.9 | 0 | - | 19 | 0.8 |
| | Male | 2632 | 214.7 | 0 | - | 11 | 0.9 |
| | Female | 2988 | 247.3 | 0 | - | 8 | 0.7 |
| 30 - 34 | Both sexes | 5157 | 257.9 | 0 | - | 7 | 0.4 |
| | Male | 2330 | 232.1 | 0 | - | 2 | 0.2 |
| | Female | 2827 | 283.8 | 0 | - | 5 | 0.5 |
| 35 - 39 | Both sexes | 4446 | 269.8 | 0 | - | 8 | 0.5 |
| | Male | 2134 | 258.4 | 0 | - | 4 | 0.5 |
| | Female | 2312 | 281.3 | 0 | - | 4 | 0.5 |
| 40 - 44 | Both sexes | 3393 | 246.6 | 0 | - | 32 | 2.3 |
| | Male | 1601 | 233.0 | 0 | - | 16 | 2.3 |
| | Female | 1792 | 260.1 | 0 | - | 16 | 2.3 |

** Acute toxic febrile condition with hemorrhage.

TABLE 13 - REPORTED CASES OF NOTIFIABLE DISEASES BY AGE AND SEX: PHILIPPINES, 1967 (Continued...)

(Rates per 100,000 estimated midyear population)

| A G E AND S E X | | Gastro- enteritis (571-572;764) | | Ophthalmia Neonatorum (765) | | H-Fever ** (H788) | |
|-----------------|------------|---------------------------------------|-------|-----------------------------------|------|----------------------|------|
| | | Number | Rate | Number | Rate | Number | Rate |
| 45 - 49 | Both sexes | 3023 | 259.5 | 0 | - | 15 | 1.3 |
| | Male | 1423 | 245.3 | 0 | - | 5 | 0.9 |
| | Female | 1600 | 273.5 | 0 | - | 10 | 1.7 |
| 50 - 54 | Both sexes | 2490 | 255.4 | 0 | - | 0 | - |
| | Male | 1244 | 258.1 | 0 | - | 0 | - |
| | Female | 1246 | 252.7 | 0 | - | 0 | - |
| 55 - 59 | Both sexes | 1601 | 210.1 | 0 | - | 0 | - |
| | Male | 889 | 238.3 | 0 | - | 0 | - |
| | Female | 712 | 183.0 | 0 | - | 0 | - |
| 60 - 64 | Both sexes | 1421 | 257.0 | 0 | - | 7 | 1.3 |
| | Male | 711 | 264.3 | 0 | - | 4 | 1.5 |
| | Female | 710 | 250.0 | 0 | - | 3 | 1.1 |
| 65 - 69 | Both sexes | 1067 | 273.6 | 1 | 0.3 | 22 | 5.7 |
| | Male | 533 | 291.3 | 1 | 0.5 | 9 | 4.9 |
| | Female | 534 | 267.0 | 0 | - | 13 | 6.5 |
| 70 and over | Both sexes | 1563 | 317.7 | 3 | 0.6 | 14 | 2.8 |
| | Male | 785 | 339.6 | 2 | 0.9 | 8 | 3.5 |
| | Female | 782 | 298.5 | 1 | 0.4 | 6 | 2.3 |
| Not stated | Both sexes | 9529 | - | 0 | - | 751 | - |
| | Male | 4624 | - | 0 | - | 421 | - |
| | Female | 4905 | - | 0 | - | 330 | - |

** Acute toxic febrile condition with hemorrhage.

TABLE 14 - REPORTED CASES AND DEATHS FROM NOTIFIABLE DISEASES: PHILIPPINES
AND EACH HEALTH REGION, PROVINCE AND CITY, 1967

(rates per 100,000 estimated midyear population)

| Place | Respiratory Tuberculosis (001-008) | | | | Tuberculosis, other forms (010 - 019) | | | |
|--------------------|---------------------------------------|--------------|--------------|-------------|--|-------------|-------------|------------|
| | Cases | | Deaths | | Cases | | Deaths | |
| | Number | Rate | Number | Rate | Number | Rate | Number | Rate |
| <u>PHILIPPINES</u> | <u>115468</u> | <u>333.2</u> | <u>27166</u> | <u>78.4</u> | <u>5179</u> | <u>14.9</u> | <u>1424</u> | <u>4.1</u> |
| <u>REGION 1</u> | <u>8977</u> | <u>235.7</u> | <u>2785</u> | <u>73.1</u> | <u>126</u> | <u>3.3</u> | <u>109</u> | <u>2.9</u> |
| AERAS..... | 661 | 449.7 | 111 | 75.5 | 5 | 3.4 | 4 | 2.7 |
| ILOCOS NORTE... | 673 | 223.4 | 235 | 78.0 | 13 | 4.3 | 9 | 3.0 |
| ILOCOS SUR..... | 817 | 190.4 | 224 | 52.2 | 11 | 2.6 | 5 | 1.2 |
| LA UNION..... | 514 | 137.4 | 313 | 83.7 | 7 | 1.9 | 7 | 1.9 |
| MT. PROVINCE..... | 389 | 78.7 | 90 | 18.2 | 3 | 0.6 | 3 | 0.6 |
| PANGASINAN..... | 2768 | 219.2 | 1026 | 81.3 | 34 | 2.7 | 34 | 2.7 |
| TARLAC..... | 2310 | 423.1 | 473 | 86.6 | 32 | 5.9 | 32 | 5.9 |
| BAGUIO CITY.... | 184 | 284.0 | 29 | 44.7 | 12 | 18.5 | 6 | 9.3 |
| DAGUPAN CITY... | 153 | 188.9 | 77 | 95.1 | 6 | 7.4 | 6 | 7.4 |
| LAOAG CITY..... | 69 | 108.2 | 69 | 108.2 | 1 | 1.6 | 1 | 1.6 |
| SAN CARLOS CITY | 439 | 465.0 | 138 | 146.2 | 2 | 2.1 | 2 | 2.1 |
| <u>REGION 2</u> | <u>4724</u> | <u>359.8</u> | <u>1222</u> | <u>93.1</u> | <u>37</u> | <u>2.8</u> | <u>23</u> | <u>1.8</u> |
| CAGAYAN..... | 2593 | 454.9 | 523 | 91.8 | 22 | 3.9 | 8 | 1.4 |
| ISABELA..... | 1496 | 264.3 | 598 | 105.7 | 8 | 1.4 | 8 | 1.4 |
| NUEVA VIZCAYA.. | 635 | 358.8 | 101 | 57.1 | 7 | 4.0 | 7 | 4.0 |
| <u>REGION 3</u> | <u>38997</u> | <u>401.6</u> | <u>8755</u> | <u>90.2</u> | <u>1227</u> | <u>12.6</u> | <u>610</u> | <u>6.3</u> |
| BATAAN..... | 540 | 288.8 | 242 | 129.4 | 11 | 5.9 | 11 | 5.9 |
| DATANES..... | 65 | 500.0 | 14 | 107.7 | 7 | 53.8 | 0 | |
| DATANGAS..... | 1825 | 233.4 | 520 | 66.5 | 15 | 1.9 | 15 | 1.9 |
| BULACAN..... | 1202 | 169.1 | 674 | 94.8 | 19 | 2.7 | 19 | 2.7 |
| CAVITE..... | 1183 | 296.6 | 239 | 59.9 | 13 | 3.3 | 13 | 3.3 |
| LAGUNA..... | 1375 | 267.2 | 494 | 96.0 | 31 | 6.0 | 25 | 4.9 |
| MARINDUQUE..... | 810 | 554.8 | 264 | 180.8 | 83 | 56.8 | 25 | 17.1 |
| MINDORO OCC.... | 382 | 350.5 | 71 | 65.1 | 14 | 12.8 | 1 | 0.9 |
| MINDORO OR..... | 1194 | 404.7 | 301 | 102.0 | 52 | 17.6 | 11 | 3.7 |
| NUEVA ECIJA.... | 2206 | 321.6 | 535 | 78.0 | 23 | 3.4 | 19 | 2.8 |
| PALAWAN..... | 862 | 412.4 | 93 | 44.5 | 23 | 11.0 | 10 | 4.8 |
| PAMPANGA..... | 2158 | 311.6 | 417 | 60.2 | 61 | 8.8 | 23 | 3.3 |
| QUEZON..... | 3516 | 454.8 | 768 | 99.3 | 177 | 22.9 | 66 | 8.5 |
| RIZAL..... | 3326 | 333.5 | 829 | 83.1 | 136 | 13.6 | 55 | 5.5 |
| ROMBLON..... | 412 | 245.2 | 156 | 92.9 | 20 | 11.9 | 4 | 2.4 |
| ZAMBALES..... | 624 | 290.6 | 174 | 81.0 | 14 | 6.5 | 10 | 4.7 |
| ANGELES CITY... | 967 | 981.7 | 83 | 84.3 | 40 | 40.6 | 6 | 6.1 |
| CABANATUAN CITY | 106 | 119.1 | 84 | 94.4 | 4 | 4.5 | 4 | 4.5 |

TABLE 4. REPORTED CASES AND DEATHS FROM NOTIFIABLE DISEASES: PHILIPPINES
AND EACH HEALTH REGION, PROVINCE AND CITY, 1967 (Continued...)

| Place | (Rates per 100,000 estimated midyear population) | | | | | | | |
|------------------|--|--------------|-------------|--------------|--|-------------|------------|-------------|
| | Respiratory Tuberculosis (001-008) | | | | Tuberculosis, other forms (010 - 019) | | | |
| | Cases | | Deaths | | Cases | | Deaths | |
| | Number | Rate | Number | Rate | Number | Rate | Number | Rate |
| CALOOCAN CITY.. | 798 | 425.6 | 123 | 65.6 | 19 | 10.1 | 19 | 10.1 |
| CAVITE CITY.... | 286 | 406.8 | 50 | 71.1 | 6 | 8.5 | 0 | - |
| LIPÁ CITY..... | 105 | 119.0 | 105 | 119.0 | 70 | 79.4 | 3 | 3.4 |
| LUCENA CITY.... | 309 | 618.4 | 115 | 102.0 | 77 | 122.4 | 15 | 23.8 |
| MANILA..... | 11368 | 784.5 | 1368 | 94.4 | 190 | 13.1 | 190 | 13.1 |
| PASAY CITY..... | 638 | 378.9 | 82 | 48.7 | 6 | 3.6 | 6 | 3.6 |
| OLONGAPO CITY.. | 171 | 268.4 | 27 | 45.5 | 20 | 37.7 | 1 | 1.7 |
| QUEZON CITY.... | 2191 | 419.1 | 864 | 165.3 | 71 | 13.6 | 52 | 9.9 |
| SAN PABLO CITY.. | 246 | 272.1 | 57 | 63.1 | 25 | 27.7 | 7 | 7.7 |
| TAGAYTAY CITY.. | 30 | 326.1 | 2 | 21.7 | 0 | - | 0 | - |
| TRECE MARTIRES. | 22 | 386.0 | 4 | 70.2 | 0 | - | 0 | - |
| REGION 4 | 9450 | 312.4 | 3025 | 108.0 | 474 | 15.7 | 127 | 4.2 |
| ALBAY..... | 1523 | 262.3 | 645 | 111.1 | 22 | 3.8 | 22 | 3.8 |
| CAMARINES NORTE | 1239 | 514.1 | 347 | 144.0 | 36 | 14.9 | 28 | 11.6 |
| CAMARINES SUR.. | 3248 | 330.9 | 977 | 99.5 | 55 | 5.6 | 25 | 2.5 |
| CATANDUANES.... | 1328 | 664.0 | 236 | 118.0 | 15 | 7.5 | 15 | 7.5 |
| MASBATE..... | 274 | 63.7 | 190 | 44.2 | 8 | 1.9 | 6 | 1.4 |
| SORSOGON..... | 1021 | 230.0 | 443 | 100.9 | 53 | 11.9 | 24 | 5.4 |
| LEGASPI CITY... | 157 | 202.8 | 100 | 129.2 | 8 | 10.3 | 5 | 6.5 |
| NAGA CITY..... | 660 | 936.2 | 82 | 116.3 | 277 | 392.9 | 2 | 2.8 |
| REGION 5 | 13263 | 337.3 | 3316 | 84.3 | 1890 | 48.1 | 506 | 12.9 |
| AKLAN..... | 633 | 219.0 | 213 | 74.0 | 14 | 4.9 | 14 | 4.9 |
| ANTIQUE..... | 982 | 322.0 | 470 | 154.1 | 19 | 6.2 | 19 | 6.2 |
| CAPIZ..... | 550 | 161.9 | 255 | 75.1 | 6 | 1.8 | 6 | 1.8 |
| ILOILO..... | 5636 | 541.4 | 998 | 95.9 | 134 | 12.9 | 42 | 4.0 |
| NEGROS OCC..... | 3909 | 372.0 | 569 | 54.2 | 83 | 7.9 | 24 | 2.3 |
| LA CAROLITA.... | 141 | 194.5 | 31 | 42.8 | 4 | 5.5 | 4 | 5.5 |
| BACOLOD CITY... | 430 | 283.3 | 157 | 103.4 | 70 | 46.1 | 8 | 5.3 |
| BAGO CITY..... | 79 | 105.3 | 79 | 105.3 | 2 | 2.7 | 2 | 2.7 |
| ILOILO CITY.... | 301 | 155.2 | 301 | 155.2 | 30 | 15.5 | 30 | 15.5 |
| ROXAS CITY..... | 138 | 297.0 | 81 | 120.0 | 21 | 33.2 | 21 | 33.2 |
| SAN CARLOS CITY | 77 | 48.2 | 77 | 48.2 | 4 | 2.5 | 4 | 2.5 |
| SIJAY CITY..... | 244 | 314.8 | 68 | 87.7 | 9 | 11.6 | 2 | 2.6 |
| CAPIZ..... | 93 | 81.6 | 17 | 14.9 | 0 | - | 0 | - |
| REGION 6 | 19133 | 329.1 | 4940 | 85.0 | 747 | 12.8 | 165 | 2.8 |
| BOHOL..... | 2125 | 291.5 | 845 | 115.9 | 13 | 1.8 | 13 | 1.8 |
| CERU..... | 1926 | 162.1 | 699 | 58.8 | 77 | 6.5 | 35 | 2.9 |
| LEYTE NORTE.... | 3138 | 291.7 | 1406 | 130.7 | 214 | 19.9 | 37 | 3.4 |
| LEYTE SUR..... | 1744 | 650.7 | 269 | 100.4 | 77 | 28.7 | 20 | 7.5 |

TABLE 14 - REPORTED CASES AND DEATHS FROM NOTIFIABLE DISEASES: PHILIPPINES
AND EACH HEALTH REGION, PROVINCE AND CITY, 1967 (Continued...)

(Rates per 100,000 estimated midyear population)

| Place | Respiratory Tuberculosis (001 - 008) | | | | Tuberculosis, other Forms (010-019) | | | |
|-----------------|---|--------|--------|-------|--|-------|--------|------|
| | Cases | | Deaths | | Cases | | Deaths | |
| | Number | Rate | Number | Rate | Number | Rate | Number | Rate |
| NEGROS ORIENTAL | 1714 | 249.0 | 454 | 65.9 | 22 | 3.2 | 10 | 1.5 |
| SAMAR..... | 2901 | 286.8 | 534 | 52.8 | 244 | 24.1 | 2 | 0.2 |
| CALBAYOG CITY.. | 482 | 483.9 | 70 | 70.2 | 13 | 13.1 | 0 | - |
| CANALAO CITY.. | 3 | 10.2 | 3 | 10.2 | 0 | - | 0 | - |
| CEBU CITY..... | 3807 | 1186.3 | 305 | 95.0 | 56 | 17.5 | 41 | 12.8 |
| DANAO CITY..... | 143 | 342.9 | 20 | 48.0 | 4 | 9.6 | 4 | 9.6 |
| DUMAGUETE CITY. | 299 | 661.5 | 44 | 97.3 | 3 | 6.6 | 0 | - |
| LAPU-LAPU CITY. | 213 | 344.1 | 47 | 75.9 | 2 | 3.2 | 0 | - |
| ORMOC CITY..... | 292 | 368.7 | 95 | 119.9 | 0 | - | 0 | - |
| TACLOBAN CITY.. | 201 | 295.6 | 106 | 155.9 | 8 | 11.8 | 0 | - |
| TOLEDO CITY.... | 72 | 88.5 | 20 | 24.6 | 1 | 1.2 | 0 | - |
| TAGBILARAN..... | 73 | 261.9 | 23 | 88.8 | 13 | 50.2 | 3 | 11.6 |
| REGION 7 | 7290 | 252.0 | 1324 | 45.8 | 607 | 21.0 | 86 | 3.0 |
| LANAO DEL NORTE | 806 | 295.3 | 91 | 33.3 | 5 | 1.8 | 5 | 1.8 |
| LANAO DEL SUR.. | 798 | 175.8 | 137 | 30.2 | 127 | 28.0 | 5 | 1.1 |
| MISAMIS OCC.... | 634 | 244.7 | 262 | 101.1 | 10 | 3.9 | 10 | 3.9 |
| SULU..... | 940 | 224.9 | 154 | 36.8 | 243 | 58.1 | 5 | 1.2 |
| ZAMB. DEL NORTE | 987 | 303.8 | 145 | 44.6 | 46 | 14.2 | 8 | 2.5 |
| ZAMB. DEL SUR.. | 1315 | 222.4 | 214 | 36.2 | 108 | 18.3 | 21 | 3.6 |
| BASILAN CITY... | 237 | 117.7 | 25 | 12.4 | 4 | 2.0 | 4 | 2.0 |
| DAPITAN CITY... | 232 | 661.0 | 20 | 57.0 | 2 | 5.7 | 2 | 5.7 |
| ILIGAN CITY.... | 375 | 499.3 | 75 | 99.9 | 29 | 38.6 | 4 | 5.3 |
| MARAWI CITY.... | 330 | 942.9 | 3 | 8.6 | 0 | - | 0 | - |
| OZAMIS CITY.... | 79 | 141.3 | 46 | 82.3 | 12 | 21.5 | 5 | 8.9 |
| ZAMBOANGA CITY. | 557 | 327.3 | 152 | 89.3 | 21 | 12.3 | 17 | 10.0 |
| REGION 8 | 13634 | 338.9 | 1799 | 44.7 | 1565 | 38.6 | 128 | 3.2 |
| AGUSAN..... | 904 | 373.7 | 126 | 52.1 | 263 | 108.7 | 4 | 1.7 |
| BUKIDNON..... | 940 | 370.1 | 56 | 22.0 | 21 | 8.2 | 0 | - |
| COTABATO..... | 4461 | 350.1 | 347 | 27.2 | 736 | 57.8 | 26 | 2.0 |
| DAVAO..... | 1025 | 119.5 | 280 | 32.6 | 128 | 14.9 | 13 | 1.5 |
| MISAMIS OR..... | 818 | 241.5 | 248 | 73.2 | 24 | 7.1 | 7 | 2.1 |
| SURIGAO DEL N.. | 1445 | 580.3 | 182 | 73.1 | 161 | 64.7 | 19 | 7.6 |
| SURIGAO DEL S.. | 1052 | 498.6 | 212 | 100.5 | 104 | 49.3 | 16 | 7.6 |
| BUTUAN CITY.... | 361 | 340.2 | 65 | 61.3 | 8 | 7.5 | 8 | 7.5 |
| CAGAYAN DE ORO. | 88 | 101.6 | 88 | 101.6 | 19 | 21.9 | 1 | 1.2 |
| COTABATO CITY.. | 192 | 403.4 | 32 | 67.2 | 69 | 145.0 | 3 | 6.3 |
| DAVAO CITY..... | 2136 | 740.9 | 124 | 43.0 | 29 | 10.1 | 29 | 10.1 |
| GINGOOG CITY... | 212 | 313.1 | 39 | 57.6 | 3 | 4.4 | 2 | 3.0 |

TABLE 14 - REPORTED CASES AND DEATHS FROM NOTIFIABLE DISEASES: PHILIPPINES
AND EACH HEALTH REGION, PROVINCE AND CITY, 1967 (Continued...)

(Rates per 100,000 estimated midyear population)

| Place | Syphilis (020-029) | | | | Gonococcal Infection (030-035) | | | |
|--------------------|-----------------------|------------|-----------|------------|-----------------------------------|-------------|-----------|------------|
| | Cases | | Deaths | | Cases | | Deaths | |
| | Number | Rate | Number | Rate | Number | Rate | Number | Rate |
| PHILIPPINES | <u>66</u> | <u>0.2</u> | <u>69</u> | <u>0.2</u> | <u>39.2</u> | <u>11.3</u> | <u>13</u> | <u>0.4</u> |
| REGION 1 | 10 | 0.3 | 10 | 0.3 | 57 | 1.5 | 3 | 0.03 |
| ABRA..... | 1 | 0.7 | 1 | 0.7 | - | - | - | - |
| ILOCOS NORTE.... | 1 | 0.3 | 1 | 0.3 | - | - | - | - |
| ILOCOS SUR..... | 2 | 0.5 | 2 | 0.5 | - | - | - | - |
| LA UNION..... | 1 | 0.3 | 1 | 0.3 | - | - | - | - |
| MT. PROVINCE.... | - | - | 0 | - | 0 | - | 0 | - |
| PANGASINAN..... | 4 | 0.3 | 4 | 0.3 | - | - | - | - |
| TARLAC..... | - | - | - | - | 2 | 0.4 | 1 | 0.2 |
| BAGUIO CITY..... | - | - | - | - | 25 | 30.6 | - | - |
| DAGUPAN CITY.... | 1 | 1.2 | 1 | 1.2 | 30 | 37.0 | 2 | 2.5 |
| LAGAG CITY..... | - | - | - | - | - | - | - | - |
| SAN CARLOS CITY.. | - | - | - | - | - | - | - | - |
| REGION 2 | 4 | 0.3 | 4 | 0.3 | 4 | 0.3 | - | - |
| CAGAYAN..... | 2 | 0.4 | 2 | 0.4 | 4 | 0.7 | - | - |
| ISABELA..... | 2 | 0.4 | 2 | 0.4 | - | - | - | - |
| NUEVA VIZCAYA.... | - | - | - | - | - | - | - | - |
| REGION 3 | 25 | 0.3 | 24 | 0.2 | 244.0 | 25.1 | 4 | 0.04 |
| BATAAN..... | - | - | - | - | 1 | 0.5 | - | - |
| BATANES..... | - | - | - | - | 2 | 15.4 | - | - |
| BATANGAS..... | - | - | - | - | 1 | 0.1 | 1 | 0.1 |
| BULACAN..... | - | - | - | - | - | - | - | - |
| CAVITE..... | - | - | - | - | - | - | - | - |
| LAGUNA..... | - | - | - | - | 2 | 0.4 | - | - |
| MARINDUQUE..... | - | - | - | - | 1 | 0.7 | 1 | 0.7 |
| MINDORO OCC..... | - | - | - | - | - | - | - | - |
| MINDORO OR..... | 1 | 0.3 | 1 | 0.3 | - | - | - | - |
| NUEVA EICJA..... | - | - | - | - | 0 | - | - | - |
| PALAWAN..... | - | - | - | - | 2 | 1.0 | - | - |
| PAMPANGA..... | 1 | 0.1 | 1 | 0.1 | 6 | 0.9 | - | - |
| QUEZON..... | - | - | - | - | 3 | 0.4 | - | - |
| RIZAL..... | 7 | 0.7 | 7 | 0.7 | 1 | 0.1 | - | - |
| ROMBLON..... | - | - | - | - | 1 | 0.6 | 1 | 0.6 |
| ZAMBALES..... | 1 | 0.5 | - | - | 166 | 77.3 | - | - |
| ANGELES CITY..... | - | - | - | - | 863 | 876.1 | - | - |
| CABANATUAN CITY.. | - | - | - | - | - | - | - | - |
| CALOOCAN CITY.... | 1 | 0.5 | 1 | 0.5 | 0 | - | 0 | - |

TABLE 14 - REPORTED CASES AND DEATHS FROM NOTIFIABLE DISEASES: PHILIPPINES
AND EACH HEALTH REGION, PROVINCE AND CITY, 1967 (Continued...)

(Rates per 100,000 estimated midyear population)

| Place | Syphilis (020-029) | | | | Gonococcal Infection (030-035) | | | |
|-----------------|-----------------------|------|--------|------|-----------------------------------|-------|--------|------|
| | Cases | | Deaths | | Cases | | Deaths | |
| | Number | Rate | Number | Rate | Number | Rate | Number | Rate |
| CABITE CITY.... | 0 | - | 0 | - | 551 | 703.6 | 1 | 1.4 |
| LIPA CITY..... | 0 | - | 0 | - | 0 | - | 0 | - |
| LUCENA CITY.... | 0 | - | 0 | - | 0 | - | 0 | - |
| MANILA..... | 12 | 0.6 | 12 | 0.6 | 337 | 57.6 | 0 | - |
| PASAY CITY..... | 1 | 0.6 | 1 | 0.6 | 0 | - | 0 | - |
| OLONGAPO CITY.. | 0 | - | 0 | - | 0 | - | 0 | - |
| QUEZON CITY.... | 1 | 0.2 | 1 | 0.2 | 2 | 0.4 | 0 | - |
| SAN PABLO CITY | 0 | - | 0 | - | 0 | - | 0 | - |
| TAGAYTAY CITY.. | 0 | - | 0 | - | 0 | - | 0 | - |
| TRECE MARTIRES. | 0 | - | 0 | - | 1 | 17.5 | 0 | - |
| <u>REGION 4</u> | 3 | 0.1 | 3 | 0.1 | 36 | 1.2 | 0 | - |
| ALBAY..... | 0 | - | 0 | - | 0 | - | 0 | - |
| CAMARINES NORTE | 1 | 0.4 | 1 | 0.4 | 1 | 0.4 | 0 | - |
| CAMARINES SUR.. | 0 | - | 0 | - | 9 | 0.9 | 0 | - |
| CATANDUANES.... | 1 | 0.5 | 1 | 0.5 | 0 | - | 0 | - |
| MASBATE..... | 0 | - | 0 | - | 0 | - | 0 | - |
| SORSOGON..... | 0 | - | 0 | - | 5 | 1.1 | 0 | - |
| LEGASPI CITY... | 0 | - | 0 | - | 12 | 15.5 | 0 | - |
| NAGA CITY..... | 1 | 1.4 | 1 | 1.4 | 9 | 12.6 | 0 | - |
| <u>REGION 5</u> | 19 | 0.5 | 19 | 0.5 | 130 | 3.3 | 2 | 0.05 |
| AKLAN..... | 12 | 4.2 | 12 | 4.2 | 0 | - | 0 | - |
| ANTIQUE..... | 2 | 0.7 | 2 | 0.7 | 0 | - | 0 | - |
| CAPIZ..... | 1 | 0.3 | 1 | 0.3 | 0 | - | 0 | - |
| ILOILO..... | 2 | 0.2 | 2 | 0.2 | 2 | 0.2 | 2 | 0.2 |
| NEGROS OCC.... | 1 | 0.1 | 1 | 0.1 | 2 | 0.2 | 0 | - |
| LA CARLOTA.... | 0 | - | 0 | - | 0 | - | 0 | - |
| BACOLOD CITY... | 0 | - | 0 | - | 126 | 83.0 | 0 | - |
| BAGO CITY..... | 0 | - | 0 | - | 0 | - | 0 | - |
| ILOILO CITY.... | 0 | - | 0 | - | 0 | - | 0 | - |
| ROXAS CITY..... | 1 | 1.6 | 1 | 1.6 | 0 | - | 0 | - |
| SAN CARLOS CITY | 0 | - | 0 | - | 0 | - | 0 | - |
| SILAY CITY..... | 0 | - | 0 | - | 0 | - | 0 | - |
| CADIZ..... | 0 | - | 0 | - | 0 | - | 0 | - |
| <u>REGION 6</u> | 1 | 0.01 | 1 | 0.01 | 491 | 8.4 | 3 | 0.05 |
| BOHOL..... | 0 | - | 0 | - | 0 | - | 0 | - |
| CEBU..... | 0 | - | 0 | - | 0 | - | 0 | - |
| LEYTE NORTE.... | 0 | - | 0 | - | 2 | 0.2 | 0 | - |
| LEYTE DEL SUR.. | 0 | - | 0 | - | 0 | - | 0 | - |

TABLE 14 - REPORTED CASES AND DEATHS FROM NOTIFIABLE DISEASES: PHILIPPINES
AND EACH HEALTH REGION, PROVINCE AND CITY, 1967 (Continued...)

(Rates per 100,000 estimated midyear population)

| Place | Syphilis (020-029) | | | | Gonococcal Infection (030-035) | | | |
|-----------------|-----------------------|-------------|----------|-------------|-----------------------------------|-------------|----------|-------------|
| | Cases | | Deaths | | Cases | | Deaths | |
| | Number | Rate | Number | Rate | Number | Rate | Number | Rate |
| NEGROS ORIENTAL | 0 | - | 0 | - | 4 | 0.6 | 0 | - |
| SAMAR..... | 0 | - | 0 | - | 6 | 0.6 | 0 | - |
| CALBAYOG CITY.. | 0 | - | 0 | - | 4 | 4.0 | 0 | - |
| CANLAON CITY... | 0 | - | 0 | - | 0 | - | 0 | - |
| CEBU CITY..... | 0 | - | 0 | - | 203 | 63.3 | 1 | 0.3 |
| DANAO CITY..... | 0 | - | 0 | - | 0 | - | 0 | - |
| DUMAGUETE CITY. | 0 | - | 0 | - | 6 | 13.3 | 0 | - |
| LAFU-LAPU CITY. | 0 | - | 0 | - | 253 | 408.7 | 2 | 3.2 |
| ORMOC CITY..... | 0 | - | 0 | - | 0 | - | 0 | - |
| TACLOBAN CITY.. | 1 | 1.5 | 1 | 1.5 | 0 | - | 0 | - |
| TOLEDO CITY.... | 0 | - | 0 | - | 13 | 16.0 | 0 | - |
| TAGBILARAN..... | 0 | - | 0 | - | 0 | - | 0 | - |
| REGION 7 | <u>1</u> | <u>0.03</u> | <u>0</u> | <u>-</u> | <u>122</u> | <u>4.2</u> | <u>0</u> | <u>-</u> |
| LANAO DEL NORTE | 0 | - | 0 | - | 0 | - | 0 | - |
| LANAO DEL SUR.. | 0 | - | 0 | - | 0 | - | 0 | - |
| MISAMIS OCC.... | 0 | - | 0 | - | 0 | - | 0 | - |
| SULU..... | 1 | 0.2 | 0 | - | 24 | 5.7 | 0 | - |
| ZAMB. DEL NORTE | 0 | - | 0 | - | 11 | 3.4 | 0 | - |
| ZAMB. DEL SUR.. | 0 | - | 0 | - | 0 | - | 0 | - |
| BASILAN CITY... | 0 | - | 0 | - | 7 | 3.5 | 0 | - |
| DAPITAN CITY... | 0 | - | 0 | - | 0 | - | 0 | - |
| ILIGAN CITY.... | 0 | - | 0 | - | 33 | 43.9 | 0 | - |
| MARAWI CITY.... | 0 | - | 0 | - | 0 | - | 0 | - |
| OZAMIS CITY.... | 0 | - | 0 | - | 0 | - | 0 | - |
| ZAMBOANGA CITY. | 0 | - | 0 | - | 47 | 2.3 | 0 | - |
| REGION 8 | <u>3</u> | <u>0.1</u> | <u>2</u> | <u>0.05</u> | <u>622</u> | <u>15.5</u> | <u>1</u> | <u>0.02</u> |
| AGUSAN..... | 1 | 0.4 | 0 | - | 6 | 2.5 | 0 | - |
| BUKIDNON..... | 0 | - | 0 | - | 3 | 1.2 | 0 | - |
| COTABATO..... | 2 | 0.2 | 2 | 0.2 | 9 | 0.7 | 1 | 0.1 |
| DAVAO..... | 0 | - | 0 | - | 0 | - | 0 | - |
| MISAMIS OR..... | 0 | - | 0 | - | 0 | - | 0 | - |
| SURIGAO DEL N.. | 0 | - | 0 | - | 11 | 4.4 | 0 | - |
| SURIGAO DEL S.. | 0 | - | 0 | - | 22 | 10.4 | 0 | - |
| BUTUAN CITY.... | 0 | - | 0 | - | 95 | 89.5 | 0 | - |
| CAGAYAN DE ORO | 0 | - | 0 | - | 0 | - | 0 | - |
| COTABATO CITY.. | 0 | - | 0 | - | 0 | - | 0 | - |
| DAVAO CITY..... | 0 | - | 0 | - | 476 | 165.1 | 0 | - |
| GINGOOG CITY... | 0 | - | 0 | - | 0 | - | 0 | - |

[illegible]

TABLE 14 - REPORTED CASES AND DEATHS FROM NOTIFIABLE DISEASES: PHILIPPINES
AND EACH HEALTH REGION, PROVINCE AND CITY, 1967 (Continued...)

(Rates per 100,000 estimated midyear population)

| Place | Chancroid (036) | | | | Lymphogranuloma Venerium (037) | | | | Typhoid and Paraty- phoid fevers(040-041) | | | |
|-----------------|--------------------|------|--------|------|-----------------------------------|------|--------|------|--|------|--------|------|
| | Cases | | Deaths | | Cases | | Deaths | | Cases | | Deaths | |
| | No. | Rate | No. | Rate | No. | Rate | No. | Rate | No. | Rate | No. | Rate |
| CAVITE CITY.... | 0 | - | 0 | - | 0 | - | 0 | - | 0 | - | 0 | - |
| LIPA CITY..... | 0 | - | 0 | - | 0 | - | 0 | - | 0 | - | 0 | - |
| LUCENA CITY.... | 0 | - | 0 | - | 0 | - | 0 | - | 1 | 1.6 | 1 | 1.6 |
| MANILA..... | 0 | - | 0 | - | 0 | - | 0 | - | 25 | 1.7 | 13 | 0.9 |
| PASAY CITY..... | 0 | - | 0 | - | 0 | - | 0 | - | 0 | - | 0 | - |
| OLONGAPO CITY.. | 0 | - | 0 | - | 0 | - | 0 | - | 0 | - | 0 | - |
| QUEZON CITY.... | 0 | - | 0 | - | 0 | - | 0 | - | 0 | - | 0 | - |
| SAN PABLO CITY. | 0 | - | 0 | - | 0 | - | 0 | - | 0 | - | 0 | - |
| TAGAYTAY CITY.. | 0 | - | 0 | - | 0 | - | 0 | - | 0 | - | 0 | - |
| TRECE MARTIRES. | 0 | - | 0 | - | 0 | - | 0 | - | 0 | - | 0 | - |
| <u>REGION 4</u> | 0 | - | 0 | - | 0 | - | 0 | - | 43 | 1.4 | 26 | 0.9 |
| ALBAY..... | 0 | - | 0 | - | 0 | - | 0 | - | 1 | 0.2 | 0 | - |
| CAMARINES NORTE | 0 | - | 0 | - | 0 | - | 0 | - | 0 | - | 0 | - |
| CAMARINES SUR.. | 0 | - | 0 | - | 0 | - | 0 | - | 7 | 0.7 | 4 | 0.4 |
| CATANDUANES.... | 0 | - | 0 | - | 0 | - | 0 | - | 0 | - | 0 | - |
| MASBATE..... | 0 | - | 0 | - | 0 | - | 0 | - | 28 | 6.5 | 16 | 3.7 |
| SCRSOGON..... | 0 | - | 0 | - | 0 | - | 0 | - | 6 | 1.4 | 6 | 1.4 |
| LEGASPI CITY... | 0 | - | 0 | - | 0 | - | 0 | - | 0 | - | 0 | - |
| NAGA CITY..... | 0 | - | 0 | - | 0 | - | 0 | - | 1 | 1.4 | 0 | - |
| <u>REGION 5</u> | 0 | - | 0 | - | 0 | - | 0 | - | 15 | 0.4 | 11 | 0.3 |
| AKLAN..... | 0 | - | 0 | - | 0 | - | 0 | - | 2 | 0.7 | 2 | 0.7 |
| ANTIQUE..... | 0 | - | 0 | - | 0 | - | 0 | - | 0 | - | 0 | - |
| CAPIZ..... | 0 | - | 0 | - | 0 | - | 0 | - | 0 | - | 0 | - |
| ILOILO..... | 0 | - | 0 | - | 0 | - | 0 | - | 2 | 0.2 | 2 | 0.2 |
| NEGROS OCC.... | 0 | - | 0 | - | 0 | - | 0 | - | 4 | 0.4 | 0 | - |
| LA GRACIA..... | 0 | - | 0 | - | 0 | - | 0 | - | 2 | 2.0 | 2 | 2.0 |
| BACOLOD CITY... | 0 | - | 0 | - | 0 | - | 0 | - | 0 | - | 0 | - |
| BAGO CITY..... | 0 | - | 0 | - | 0 | - | 0 | - | 0 | - | 0 | - |
| ILOILO CITY.... | 0 | - | 0 | - | 0 | - | 0 | - | 2 | 1.0 | 2 | 1.0 |
| ROXAS CITY..... | 0 | - | 0 | - | 0 | - | 0 | - | 2 | 3.2 | 2 | 3.2 |
| SAN CARLOS CITY | 0 | - | 0 | - | 0 | - | 0 | - | 0 | - | 0 | - |
| SILAY CITY..... | 0 | - | 0 | - | 0 | - | 0 | - | 1 | 1.3 | 1 | 1.3 |
| CADIZ..... | 0 | - | 0 | - | 0 | - | 0 | - | 0 | - | 0 | - |
| <u>REGION 6</u> | 0 | - | 0 | - | 0 | - | 0 | - | 39 | 0.7 | 24 | 0.4 |
| BOHOL..... | 0 | - | 0 | - | 0 | - | 0 | - | 8 | 1.1 | 5 | 0.7 |
| CEBU..... | 0 | - | 0 | - | 0 | - | 0 | - | 0 | - | 0 | - |
| LEYTE NORTE.... | 0 | - | 0 | - | 0 | - | 0 | - | 10 | 0.9 | 3 | 0.3 |
| LEYTE DEL SUR.. | 0 | - | 0 | - | 0 | - | 0 | - | 2 | 0.7 | 2 | 0.7 |

TABLE 14 - REPORTED CASES AND DEATHS FROM NOTIFIABLE DISEASES: PHILIPPINES
... AND EACH HEALTH REGION, PROVINCE AND CITY, 1967 (Continued...)

(Rates per 100,000 estimated midyear population)

| Place | Chancroid (036) | | | | Lymphogranuloma Venerium (037) | | | | Typhoid and Paraty- phoid fevers(040-041) | | | |
|------------------|--------------------|------|--------|------|-----------------------------------|------|--------|------|--|------|--------|------|
| | Cases | | Deaths | | Cases | | Deaths | | Cases | | Deaths | |
| | No. | Rate | No. | Rate | No. | Rate | No. | Rate | No. | Rate | No. | Rate |
| NEGROS ORIENTAL | 0 | - | 0 | - | 0 | - | 0 | - | 4 | 0.6 | 1 | 0.1 |
| SAMAR..... | 0 | - | 0 | - | 0 | - | 0 | - | 6 | 0.6 | 6 | 0.6 |
| CALBAYOG CITY.. | 0 | - | 0 | - | 0 | - | 0 | - | 1 | 1.0 | 1 | 1.0 |
| CANLAON CITY... | 0 | - | 0 | - | 0 | - | 0 | - | 0 | - | 0 | - |
| CEBU CITY..... | 0 | - | 0 | - | 0 | - | 0 | - | 6 | 1.9 | 5 | 1.6 |
| DANAO CITY..... | 0 | - | 0 | - | 0 | - | 0 | - | 0 | - | 0 | - |
| DUMAGUETE CITY. | 0 | - | 0 | - | 0 | - | 0 | - | 0 | - | 0 | - |
| LAPU-LAPU CITY. | 0 | - | 0 | - | 0 | - | 0 | - | 0 | - | 0 | - |
| ORMOC CITY..... | 0 | - | 0 | - | 0 | - | 0 | - | 0 | - | 0 | - |
| TACLOBAN CITY.. | 0 | - | 0 | - | 0 | - | 0 | - | 1 | 1.5 | 1 | 1.5 |
| TOLEDO CITY.... | 0 | - | 0 | - | 0 | - | 0 | - | 0 | - | 0 | - |
| TAGBILARAN..... | 0 | - | 0 | - | 0 | - | 0 | - | 1 | 3.5 | 0 | - |
| REGION 7 | 40 | - | 0 | - | 0 | - | 0 | - | 40 | 1.4 | 18 | 0.6 |
| LANAO DEL NORTE | 0 | - | 0 | - | 0 | - | 0 | - | 0 | - | 0 | - |
| LANAO DEL SUR | 0 | - | 0 | - | 0 | - | 0 | - | 2 | 0.4 | 0 | - |
| MISAMIS OCC.... | 0 | - | 0 | - | 0 | - | 0 | - | 0 | - | 0 | - |
| SULU..... | 0 | - | 0 | - | 0 | - | 0 | - | 0 | - | 0 | - |
| ZAMB. DEL NORTE | 0 | - | 0 | - | 0 | - | 0 | - | 0 | - | 0 | - |
| ZAMB. DEL SUR.. | 0 | - | 0 | - | 0 | - | 0 | - | 3 | 0.5 | 3 | 0.5 |
| BASILAN CITY... | 0 | - | 0 | - | 0 | - | 0 | - | 29 | 14.4 | 9 | 4.5 |
| DAPITAN CITY... | 0 | - | 0 | - | 0 | - | 0 | - | 0 | - | 0 | - |
| ILIGAN CITY..... | 0 | - | 0 | - | 0 | - | 0 | - | 3 | 4.0 | 3 | 4.0 |
| MARAWI CITY..... | 0 | - | 0 | - | 0 | - | 0 | - | 1 | 2.9 | 1 | 2.9 |
| OZAMIS CITY.... | 0 | - | 0 | - | 0 | - | 0 | - | 0 | - | 0 | - |
| ZAMBOANGA CITY. | 0 | - | 0 | - | 0 | - | 0 | - | 2 | 0.1 | 2 | 0.1 |
| REGION 8 | 0 | - | 0 | - | 0 | - | 0 | - | 48 | 1.2 | 33 | 0.8 |
| AGUSAN..... | 0 | - | 0 | - | 0 | - | 0 | - | 0 | - | 0 | - |
| BUKIDNON..... | 0 | - | 0 | - | 0 | - | 0 | - | 0 | - | 0 | - |
| COTABATO..... | 0 | - | 0 | - | 0 | - | 0 | - | 15 | 1.2 | 15 | 1.2 |
| DAVAO..... | 0 | - | 0 | - | 0 | - | 0 | - | 4 | 0.5 | 4 | 0.5 |
| MISAMIS OR..... | 0 | - | 0 | - | 0 | - | 0 | - | 0 | - | 0 | - |
| SURIGAO DEL N.. | 0 | - | 0 | - | 0 | - | 0 | - | 3 | 1.2 | 3 | 1.2 |
| SURIGAO DEL S.. | 0 | - | 0 | - | 0 | - | 0 | - | 4 | 1.9 | 4 | 1.9 |
| BUTUAN CITY.... | 0 | - | 0 | - | 0 | - | 0 | - | 0 | - | 0 | - |
| CAGAYAN DE ORO. | 0 | - | 0 | - | 0 | - | 0 | - | 1 | 1.2 | 1 | 1.2 |
| COTABATO CITY... | 0 | - | 0 | - | 0 | - | 0 | - | 15 | 31.5 | 6 | 12.6 |
| DAVAO CITY..... | 0 | - | 0 | - | 0 | - | 0 | - | 6 | 2.1 | 0 | - |
| GINOOG CITY.... | 0 | - | 0 | - | 0 | - | 0 | - | 0 | - | 0 | - |

TABLE 14 - REPORTED CASES AND DEATHS FROM NOTIFIABLE DISEASES: PHILIPPINES
AND EACH HEALTH REGION, PROVINCE AND CITY, 1967 (Continued...)

(Rates per 100,000 estimated midyear population)

| Place | Cholera El Tor (043) | | | | Dysentery, all forms (045-048) | | | |
|--------------------|-------------------------|------------|------------|------------|-----------------------------------|-------------|-------------|------------|
| | Cases | | Deaths | | Cases | | Deaths | |
| | Number | Rate | Number | Rate | Number | Rate | Number | Rate |
| <u>PHILIPPINES</u> | <u>2366</u> | <u>6.8</u> | <u>193</u> | <u>6.6</u> | <u>17792</u> | <u>51.3</u> | <u>1312</u> | <u>3.9</u> |
| <u>REGION 1</u> | 5 | 0.1 | 3 | 0.6 | 962 | 25.3 | 75 | 2.0 |
| ABRA..... | - | - | - | - | 4 | 2.7 | 4 | 2.7 |
| ILOCOS NORTE... | - | - | - | - | 22 | 7.3 | - | - |
| ILOCOS SUR..... | - | - | - | - | 1 | 0.2 | 1 | 0.2 |
| LA UNION..... | 2 | 0.5 | - | - | 5 | 1.3 | 1 | 0.3 |
| MT. PROVINCE... | - | - | - | - | 459 | 92.9 | 32 | 6.5 |
| PANGASINAN..... | 1 | 0.00 | 1 | 0.03 | 244 | 19.3 | 27 | 2.1 |
| TARLAC..... | 2 | 0.4 | 2 | 0.4 | 59 | 10.8 | 2 | 0.4 |
| BAGUIO CITY.... | - | - | - | - | 156 | 24.7 | 1 | 1.5 |
| DAGUPAN CITY... | - | - | - | - | 6 | 7.4 | 1 | 1.2 |
| LADAG CITY..... | - | - | - | - | 1 | 1.6 | 1 | 1.6 |
| SAN CARLOS CITY | - | - | - | - | 5 | 5.3 | 5 | 5.3 |
| <u>REGION 2</u> | 1 | 0.03 | - | - | 459 | 35.0 | 27 | 2.1 |
| CAGAYAN..... | 1 | 0.2 | - | - | 369 | 60.2 | 12 | 2.1 |
| ISABELA..... | - | - | - | - | 14 | 2.5 | 14 | 2.5 |
| NUEVA VIZCAYA.. | - | - | - | - | 56 | 31.6 | 1 | 0.6 |
| <u>REGION 3</u> | 1367 | 14.1 | 43 | 0.5 | 2261 | 23.3 | 200 | 2.1 |
| BATAAN..... | - | - | - | - | 1 | 0.5 | - | - |
| BATANES..... | 1 | 7.7 | - | - | 3 | 23.1 | - | - |
| BATANGAS..... | 8 | 1.0 | 2 | 0.3 | 46 | 5.9 | 8 | 1.0 |
| BULACAN..... | 21 | 3.0 | 8 | 1.1 | 27 | 3.0 | 6 | 0.8 |
| CAVITE..... | 17 | 4.3 | - | - | 53 | 13.3 | 4 | 1.0 |
| LAGUNA..... | 3 | 1.6 | 1 | 0.2 | - | - | - | - |
| MARINDUQUE..... | 2 | 1.4 | 2 | 1.4 | 163 | 111.6 | 2 | 1.4 |
| MINDORO OCC.... | - | - | - | - | 91 | 74.3 | 1 | 0.9 |
| MINDORO OR..... | - | - | - | - | 214 | 72.5 | 15 | 5.1 |
| NUEVA ECIJA.... | - | - | - | - | 8 | 1.2 | 2 | 0.3 |
| PALAWAN..... | - | - | - | - | 114 | 54.5 | 19 | 9.1 |
| PAMPANGA..... | - | - | - | - | 259 | 37.4 | 5 | 0.7 |
| QUEZON..... | 6 | 0.8 | 6 | 0.8 | 206 | 26.6 | 10 | 2.3 |
| RIZAL..... | 490 | 49.9 | 4 | 0.4 | 177 | 17.7 | 30 | 3.0 |
| ROMBLON..... | 8 | 4.8 | 4 | 2.4 | 176 | 104.3 | 11 | 6.5 |
| ZAMBALES..... | - | - | - | - | 16 | 7.5 | 1 | 0.5 |
| ANGELES CITY... | - | - | - | - | 467 | 474.1 | 6 | 6.1 |
| CABANATUAN CITY | - | - | - | - | 4 | 4.5 | 2 | 2.2 |
| CALOOCAN CITY.. | 71 | 37.9 | 2 | 1.1 | 1 | 0.5 | 1 | 0.5 |

TABLE 14 - REPORTED CASES AND DEATHS FROM NOTIFIABLE DISEASES: PHILIPPINES
AND EACH HEALTH REGION, PROVINCE AND CITY, 1967 (Continued...)

(Rates per 100,000 estimated midyear population)

| Place | Cholera El Tor (043) | | | | Dysentery, all forms (045-048) | | | |
|------------------|-------------------------|------|--------|------|-----------------------------------|-------|--------|------|
| | Cases | | Deaths | | Cases | | Deaths | |
| | Number | Rate | Number | Rate | Number | Rate | Number | Rate |
| CAVITE CITY.... | 0 | - | 0 | - | 9 | 12.8 | 0 | - |
| LIPA CITY..... | 0 | - | 0 | - | 0 | - | 0 | - |
| LUCENA CITY.... | 16 | 25.4 | 2 | 3.2 | 4 | 6.4 | 4 | 6.4 |
| MANILA..... | 418 | 20.8 | 12 | 0.8 | 170 | 11.7 | 50 | 3.5 |
| PASAY CITY..... | 120 | 76.0 | 0 | - | 1 | 0.6 | 1 | 0.6 |
| OLONGAPO CITY.. | 0 | - | 0 | - | 10 | 30.4 | 2 | 3.4 |
| QUEZON CITY.... | 161 | 30.8 | 4 | 0.8 | 29 | 5.5 | 4 | 0.8 |
| SAN PABLO CITY.. | 3 | 3.3 | 0 | - | 0 | - | 0 | - |
| TAGAYTAY CITY.. | 0 | - | 0 | - | 10 | 100.7 | 0 | - |
| TRECE MARTIRES. | 1 | 17.5 | 1 | 17.5 | 4 | 70.2 | 0 | - |
| REGION 4 | 3 | 0.1 | 1 | 0.03 | 555 | 18.3 | 63 | 2.7 |
| ALBAY..... | 0 | - | 0 | - | 0 | - | 0 | - |
| CAMARINES NORTE | 0 | - | 0 | - | 68 | 28.2 | 9 | 3.7 |
| CAMARINES SUR.. | 0 | - | 0 | - | 84 | 8.6 | 12 | 1.2 |
| CATANDUANES.... | 1 | 0.5 | 0 | - | 2 | 1.0 | 2 | 1.0 |
| MASBATE..... | 0 | - | 0 | - | 193 | 44.9 | 26 | 6.0 |
| SORSOGON..... | 2 | 0.5 | 1 | 0.2 | 118 | 26.6 | 12 | 2.7 |
| LEGASPI CITY... | 0 | - | 0 | - | 70 | 90.4 | 2 | 2.6 |
| NAGA CITY..... | 0 | - | 0 | - | 20 | 20.4 | 20 | 20.4 |
| REGION 5 | 226 | 5.7 | 27 | 0.7 | 2410 | 61.3 | 146 | 3.7 |
| AKLAN..... | 6 | 2.1 | 3 | 1.0 | 256 | 88.9 | 6 | 2.1 |
| ANTIQUE..... | 0 | - | 0 | - | 106 | 34.8 | 17 | 5.6 |
| CAPIZ..... | 20 | 8.2 | 6 | 1.8 | 222 | 65.4 | 24 | 7.1 |
| ILOILO..... | 6 | 0.6 | 1 | 0.1 | 615 | 59.1 | 23 | 2.0 |
| NEGROS OCC. | 103 | 9.8 | 1 | 0.1 | 326 | 31.0 | 14 | 1.3 |
| LA CARLOTA..... | 0 | - | 0 | - | 13 | 17.9 | 13 | 17.9 |
| BACOLOD CITY... | 47 | 31.0 | 9 | 5.9 | 509 | 335.3 | 19 | 12.5 |
| BAGO CITY..... | 0 | - | 0 | - | 5 | 6.7 | 5 | 6.7 |
| ILOILO CITY..... | 6 | 3.1 | 1 | 0.5 | 27 | 13.9 | 10 | 5.2 |
| ROXAS CITY..... | 6 | 9.5 | 3 | 4.7 | 154 | 243.3 | 7 | 11.1 |
| SAN CARLOS CITY | 17 | 10.7 | 3 | 1.9 | 3 | 1.9 | 2 | 1.3 |
| SILAY CITY..... | 7 | 9.0 | 0 | - | 49 | 63.2 | 8 | 10.3 |
| CADIZ..... | 0 | - | 0 | - | 125 | 109.7 | 0 | - |
| REGION 6 | 392 | 6.7 | 87 | 1.5 | 4676 | 80.4 | 276 | 4.7 |
| BOHOL..... | 234 | 32.0 | 45 | 6.6 | 260 | 38.4 | 19 | 2.6 |
| CEBU..... | 23 | 1.9 | 3 | 0.3 | 47 | 4.0 | 9 | 0.8 |
| LEYTE DEL NORTE | 29 | 2.7 | 9 | 0.8 | 444 | 41.3 | 43 | 4.0 |
| LEYTE DEL SUR.. | 1 | 0.4 | 0 | - | 389 | 145.1 | 11 | 4.1 |

TABLE 14. REPORTED CASES AND DEATHS FROM NOTIFIABLE DISEASES: PHILIPPINES
AND EACH HEALTH REGION, PROVINCE AND CITY, 1967 (Continued...)

(Rates per 100,000 estimated midyear population)

| Province | Cholera El Tor (043) | | | | Dysentery, all forms (045-048) | | | |
|-----------------|-------------------------|------|--------|------|-----------------------------------|-------|--------|------|
| | Cases | | Deaths | | Cases | | Deaths | |
| | Number | Rate | Number | Rate | Number | Rate | Number | Rate |
| NEGROS ORIENTAL | 5 | 0.7 | 1 | 0.1 | 257 | 37.3 | 22 | 3.2 |
| SAMAR..... | 62 | 6.1 | 15 | 1.5 | 2673 | 264.3 | 118 | 11.7 |
| CALBAYOG CITY.. | 17 | 17.1 | 0 | - | 331 | 232.3 | 7 | 7.0 |
| CANLAON CITY... | 0 | - | 0 | - | 1 | 3.4 | 1 | 3.4 |
| CEBU CITY..... | 16 | 5.0 | 9 | 2.8 | 27 | 8.4 | 25 | 7.8 |
| DANAO CITY..... | 0 | - | 0 | - | 3 | 7.2 | 1 | 2.4 |
| DUMAGUETE CITY. | 2 | 4.4 | 1 | 4.4 | 47 | 104.0 | 6 | 13.3 |
| LAPU-LAPU CITY. | 0 | - | 0 | - | 17 | 27.5 | 0 | - |
| ORMOC CITY..... | 0 | - | 0 | - | 26 | 32.8 | 4 | 5.1 |
| TACLOBAN CITY.. | 3 | 4.4 | 1 | 1.4 | 10 | 14.8 | 10 | 14.8 |
| TOLEDO CITY.... | 0 | - | 0 | - | 114 | 140.0 | 0 | - |
| TAGBILARAN..... | 0 | - | 0 | - | 10 | 38.6 | 0 | - |
| REGION 7 | 81 | 2.8 | 4 | 0.1 | 1343 | 46.4 | 45 | 1.6 |
| LANAO DEL NORTE | 0 | - | 0 | - | 81 | 29.7 | 2 | 0.7 |
| LANAO DEL SUR.. | 0 | - | 0 | - | 429 | 94.5 | 7 | 1.5 |
| MISAMIS OCC.... | 0 | - | 0 | - | 9 | 3.5 | 1 | 0.4 |
| SULU..... | 47 | 11.2 | 1 | 0.2 | 449 | 107.4 | 4 | 1.0 |
| ZAMB. DEL NORTE | 0 | - | 0 | - | 177 | 54.5 | 5 | 1.5 |
| ZAMB. DEL SUR.. | 0 | - | 0 | - | 173 | 29.3 | 15 | 2.5 |
| BASILAN CITY... | 0 | - | 0 | - | 10 | 5.0 | 2 | 1.0 |
| DAKITAN CITY... | 0 | - | 0 | - | 6 | 17.1 | 2 | 5.7 |
| ILIGAN CITY.... | 1 | 1.3 | 1 | 1.3 | 3 | 4.0 | 3 | 4.0 |
| MARAWI CITY.... | 0 | - | 0 | - | 1 | 2.9 | 1 | 2.9 |
| OZAMIS CITY.... | 2 | 3.6 | 0 | - | 0 | - | 0 | - |
| ZAMBOANGA CITY. | 31 | 18.2 | 2 | 1.2 | 5 | 0.3 | 3 | 0.2 |
| REGION 8 | 291 | 7.2 | 23 | 0.6 | 5126 | 127.4 | 190 | 4.7 |
| AGUSAN..... | 1 | 0.4 | 0 | - | 428 | 176.9 | 10 | 4.1 |
| BUKIDNON..... | 0 | - | 0 | - | 77 | 30.3 | 13 | 5.1 |
| COTABATO..... | 24 | 1.9 | 5 | 0.4 | 1453 | 114.0 | 43 | 3.4 |
| DAVAO..... | 6 | 0.7 | 2 | 0.2 | 579 | 67.5 | 23 | 2.7 |
| MISAMIS OR..... | 0 | - | 0 | - | 190 | 56.1 | 12 | 3.5 |
| SURIGAO DEL N.. | 30 | 12.1 | 2 | 12.1 | 386 | 155.0 | 5 | 2.0 |
| SURIGAO DEL S.. | 6 | 2.8 | 1 | 0.5 | 1096 | 519.4 | 19 | 9.0 |
| BUTUAN CITY.... | 69 | 65.0 | 1 | 0.9 | 18 | 17.0 | 2 | 1.9 |
| CAGAYAN DE ORO. | 2 | 2.3 | 2 | 2.3 | 6 | 6.9 | 6 | 6.9 |
| COTABATO CITY.. | 0 | - | 0 | - | 119 | 250.0 | 2 | 4.2 |
| DAVAO CITY..... | 153 | 53.1 | 10 | 3.5 | 679 | 235.5 | 43 | 14.9 |
| GINGOOG CITY... | 0 | - | 0 | - | 95 | 140.3 | 12 | 17.7 |

TABLE 14 - REPORTED CASES AND DEATHS FROM NOTIFIABLE DISEASES: PHILIPPINES
AND EACH HEALTH REGION, PROVINCE AND CITY, 1967 (Continued...)

(Rates per 100,000 estimated midyear population)

| Place | Food Poisoning (049) | | | | Diphtheria (055) | | | |
|--------------------|-------------------------|------|--------|------|---------------------|------|--------|------|
| | Cases | | Deaths | | Cases | | Deaths | |
| | Number | Rate | Number | Rate | Number | Rate | Number | Rate |
| PHILIPPINES | 781 | 2.3 | 139 | 0.4 | 1277 | 3.7 | 486 | 1.4 |
| <u>REGION 1</u> | 15 | 0.4 | 8 | 0.2 | 90 | 2.4 | 44 | 1.2 |
| ABRA..... | 1 | 0.7 | 1 | 0.7 | 5 | 3.4 | - | - |
| ILOCOS NORTE... | 1 | 0.3 | 1 | 0.3 | 5 | 1.7 | 3 | 1.0 |
| ILOCOS SUR..... | 1 | 0.2 | 1 | 0.2 | 1 | 0.2 | 1 | 0.2 |
| LA UNION..... | 1 | 0.3 | 1 | 0.3 | 4 | 2.1 | 3 | 0.8 |
| MT. PROVINCE... | 7 | 1.4 | 1 | 0.2 | 4 | 0.8 | 3 | 0.6 |
| PANGASINAN..... | 3 | 0.2 | 3 | 0.2 | 23 | 1.8 | 12 | 1.0 |
| TARLAC..... | 1 | 0.2 | - | - | 34 | 6.2 | 9 | 1.6 |
| BAGUIO CITY.... | - | - | - | - | 2 | 3.1 | 2 | 3.1 |
| DAGUPAN CITY... | - | - | - | - | 11 | 13.6 | 11 | 13.6 |
| LAOAG CITY..... | - | - | - | - | 1 | 1.6 | - | - |
| SAN CARLOS CITY | - | - | - | - | - | - | - | - |
| <u>REGION 2</u> | 27 | 2.1 | 5 | 0.4 | 35 | 2.7 | - | - |
| CAGAYAN..... | 23 | 4.0 | 2 | 0.4 | 13 | 2.3 | - | - |
| ISABELA..... | 4 | 0.7 | 3 | 0.5 | 5 | 0.9 | - | - |
| NUEVA VIZCAYA.. | - | - | - | - | 17 | 9.6 | - | - |
| <u>REGION 3</u> | 336 | 3.5 | 31 | 0.3 | 833 | 8.6 | 311 | 3.2 |
| BATAAN..... | 3 | 1.6 | 3 | 1.6 | - | - | - | - |
| BATANES..... | 1 | 7.7 | - | - | - | - | - | - |
| BATANGAS..... | - | - | - | - | 5 | 0.6 | 5 | 0.6 |
| BULACAN..... | 1 | 0.1 | 1 | 0.1 | 8 | 1.1 | 5 | 0.7 |
| CAVITE..... | - | - | - | - | 2 | 0.5 | 1 | 0.3 |
| LAGUNA..... | 1 | 0.2 | 1 | 0.2 | 14 | 2.7 | 4 | 0.8 |
| MARINDUQUE..... | 3 | 2.1 | 3 | 2.1 | 1 | 0.7 | 1 | 0.7 |
| MINDORO OCC.... | 6 | 5.5 | 6 | 5.5 | 2 | 1.8 | 2 | 1.8 |
| MINDORO OR..... | - | - | - | - | 4 | 1.4 | 4 | 1.4 |
| NUEVA ECIJA.... | - | - | - | - | 7 | 1.0 | 6 | 0.9 |
| PALAWAN..... | - | - | - | - | 2 | 1.0 | - | - |
| PAMPANGA..... | 1 | 0.1 | - | - | 12 | 1.7 | - | - |
| QUEZON..... | 8 | 1.0 | 8 | 1.0 | 9 | 1.2 | 9 | 1.2 |
| RIZAL..... | 8 | 0.8 | 1 | 0.1 | 72 | 7.2 | 1 | 0.1 |
| ROMELON..... | 5 | 3.0 | 5 | 3.0 | - | - | - | - |
| ZAMBALES..... | 1 | 0.5 | 1 | 0.5 | 3 | 1.4 | 3 | 1.4 |
| ANGELES CITY... | - | - | - | - | 29 | 29.4 | 1 | 1.0 |
| CABANATUAN CITY | - | - | - | - | 7 | 7.9 | 7 | 7.9 |
| CALOOCAN CITY.. | - | - | - | - | 49 | 26.1 | 1 | 0.5 |

TABLE 14. - REPORTED CASES AND DEATHS FROM NOTIFIABLE DISEASES: PHILIPPINES
AND EACH HEALTH REGION, PROVINCE AND CITY, 1967 (Continued...)

(Rates per 100,000 estimated midyear population)

| P.l.a.c.e. | Food Poisoning (149) | | | | Diphtheria (55) | | | |
|------------------|-------------------------|------|-------------|------|--------------------|------|-------------|------|
| | C a s e s | | D e a t h s | | C a s e s | | D e a t h s | |
| | Number | Rate | Number | Rate | Number | Rate | Number | Rate |
| CAVITE CITY.... | 0 | - | 0 | - | 2 | 2.8 | 1 | 1.4 |
| LIPA CITY..... | 0 | - | 0 | - | 3 | 3.4 | 3 | 3.4 |
| LUCENA CITY.... | 2 | 3.2 | 2 | 3.2 | 45 | 71.5 | 9 | 14.3 |
| MANILA..... | 272 | 16.8 | 0 | - | 528 | 36.4 | 242 | 16.7 |
| PASAY CITY..... | 0 | - | 0 | - | 1 | 0.6 | 1 | 0.6 |
| OLONGAPO CITY.. | 19 | 32.0 | 0 | - | 15 | 25.3 | 5 | 8.4 |
| QUEZON CITY.... | 0 | - | 0 | - | 9 | 1.7 | 0 | - |
| SAN PABLO CITY.. | 4 | 4.4 | 0 | - | 4 | 4.4 | 0 | - |
| TAGAYTAY CITY.. | 0 | - | 0 | - | 0 | - | 0 | - |
| TRECE MARTIRES.. | 1 | 17.5 | 0 | - | 0 | - | 0 | - |
| <u>REGION 4</u> | 39 | 1.3 | 21 | 0.7 | 60 | 2.0 | 26 | 0.9 |
| ALBAY..... | 4 | 0.7 | 3 | 0.5 | 6 | 1.0 | 3 | 0.5 |
| CAMARINES NORTE | 1 | 0.4 | 1 | 0.4 | 9 | 3.7 | 9 | 3.7 |
| CAMARINES SUR.. | 22 | 2.2 | 7 | 0.7 | 21 | 2.1 | 5 | 0.5 |
| CATANDUANES.... | 2 | 1.0 | 2 | 1.0 | 0 | - | 0 | - |
| MASBATE..... | 4 | 0.9 | 4 | 0.9 | 3 | 0.7 | 3 | 0.7 |
| SORSOGON..... | 3 | 0.7 | 2 | 0.5 | 8 | 1.8 | 5 | 1.1 |
| LEGASPI CITY... | 1 | 1.3 | 0 | - | 6 | 7.8 | 1 | 1.3 |
| NAGA CITY..... | 2 | 2.8 | 2 | 2.8 | 7 | 9.9 | 0 | - |
| <u>REGION 5</u> | 23 | 0.6 | 16 | 0.4 | 41 | 1.0 | 28 | 0.7 |
| AKLAN..... | 0 | - | 0 | - | 4 | 1.4 | 4 | 1.4 |
| ANTIQUE..... | 0 | - | 0 | - | 0 | - | 0 | - |
| CAPIZ..... | 1 | 0.3 | 1 | 0.3 | 4 | 1.2 | 1 | 0.3 |
| ILOILO..... | 4 | 0.4 | 2 | 0.2 | 3 | 0.3 | 3 | 0.3 |
| NEGROS OCC..... | 9 | 0.9 | 4 | 0.4 | 11 | 1.0 | 5 | 0.5 |
| LA CARLOTA..... | 2 | 2.8 | 2 | 2.8 | 1 | 1.4 | 1 | 1.4 |
| BACOLOD CITY... | 0 | - | 0 | - | 4 | 2.6 | 4 | 2.6 |
| BAGO CITY..... | 0 | - | 0 | - | 1 | 1.3 | 1 | 1.3 |
| ILOILO CITY.... | 4 | 2.1 | 4 | 2.1 | 10 | 5.2 | 6 | 3.1 |
| ROXAS CITY..... | 2 | 3.2 | 2 | 3.2 | 3 | 4.7 | 3 | 4.7 |
| SAN CARLOS CITY | 1 | 0.6 | 1 | 0.6 | 0 | - | 0 | - |
| SILAY CITY..... | 0 | - | 0 | - | 0 | - | 0 | - |
| CADIZ..... | 0 | - | 0 | - | 0 | - | 0 | - |
| <u>REGION 6</u> | 258 | 4.4 | 23 | 0.4 | 47 | 0.8 | 17 | 0.3 |
| BOHOL..... | 0 | - | 0 | - | 0 | - | 0 | - |
| CEBU..... | 0 | - | 0 | - | 1 | 0.1 | 1 | 0.1 |
| LEYTE NORTE.... | 58 | 5.4 | 7 | 0.7 | 9 | 0.8 | 0 | - |
| LEYTE SUR..... | 13 | 4.9 | 2 | 0.7 | 1 | 0.4 | 0 | - |

TABLE 14 - REPORTED CASES AND DEATHS FROM NOTIFIABLE DISEASES: PHILIPPINES
AND EACH HEALTH REGION, PROVINCE AND CITY, 1967 (Continued...)

(Rates per 100,000 estimated midyear population)

| Place | Food Poisoning (049) | | | | Diphtheria (055) | | | |
|------------------|-------------------------|------------|-----------|------------|---------------------|------------|-----------|------------|
| | Cases | | Deaths | | Cases | | Deaths | |
| | Number | Rate | Number | Rate | Number | Rate | Number | Rate |
| NEGROS ORIENTAL | 38 | 5.5 | 2 | 0.3 | 2 | 0.3 | 2 | 0.3 |
| SAMAR..... | 98 | 9.7 | 7 | 0.7 | 2 | 0.2 | 2 | 0.2 |
| CALBAYOG CITY.. | 29 | 29.1 | 0 | - | 0 | - | 0 | - |
| CANLAON CITY... | 0 | - | 0 | - | 0 | - | 0 | - |
| CEBU CITY..... | 5 | 1.6 | 1 | 0.3 | 7 | 2.2 | 7 | 2.2 |
| DANAO CITY..... | 0 | - | 0 | - | 0 | - | 0 | - |
| DUMAGUETE CITY. | 2 | 4.4 | 2 | 4.4 | 2 | 4.4 | 0 | - |
| LAPU-LAPU CITY.. | 6 | 9.7 | 0 | - | 0 | - | 0 | - |
| ORMOC CITY..... | 4 | 5.1 | 1 | 1.3 | 0 | - | 0 | - |
| TACLOBAN CITY.. | 0 | - | 0 | - | 15 | 22.1 | 5 | 7.4 |
| TOLEDO CITY.... | 4 | 4.9 | 0 | - | 0 | - | 0 | - |
| TAGBILARAN..... | 1 | 3.9 | 1 | 3.9 | 8 | 30.9 | 0 | - |
| <u>REGION 7</u> | <u>20</u> | <u>0.7</u> | <u>8</u> | <u>0.3</u> | <u>71</u> | <u>2.5</u> | <u>17</u> | <u>0.6</u> |
| LANAO DEL NORTE | 3 | 1.1 | 2 | 0.7 | 3 | 1.1 | 3 | 1.1 |
| LANAO DEL SUR | 6 | 1.3 | 0 | - | 37 | 8.1 | 0 | - |
| MISAMIS OCC.... | 0 | - | 0 | - | 3 | 1.2 | 3 | 1.2 |
| SULU..... | 3 | 0.7 | 1 | 0.2 | 0 | - | 0 | - |
| ZAMB. DEL NORTE | 1 | 0.3 | 0 | - | 1 | 0.3 | 0 | - |
| ZAMB. DEL SUR.. | 5 | 0.8 | 5 | 0.8 | 18 | 3.0 | 2 | 0.3 |
| BASILAN CITY... | 1 | 0.5 | 0 | - | 2 | 1.0 | 2 | 1.0 |
| DAPITAN CITY... | 0 | - | 0 | - | 4 | 11.4 | 4 | 11.4 |
| ILIGAN CITY..... | 0 | - | 0 | - | 1 | 1.3 | 1 | 1.3 |
| MARAWI CITY..... | 0 | - | 0 | - | 0 | - | 0 | - |
| OZAMIS CITY..... | 1 | 1.8 | 0 | - | 2 | 3.6 | 2 | 3.6 |
| ZAMBOANGA CITY. | 0 | - | 0 | - | 0 | - | 0 | - |
| <u>REGION 8</u> | <u>63</u> | <u>1.6</u> | <u>27</u> | <u>0.7</u> | <u>100</u> | <u>2.5</u> | <u>43</u> | <u>1.1</u> |
| AGUSAN..... | 4 | 1.7 | 3 | 1.2 | 1 | 0.4 | 0 | - |
| BUKIDNON..... | 1 | 0.4 | 1 | 0.4 | 4 | 1.6 | 1 | 0.4 |
| COTABATO..... | 8 | 0.6 | 8 | 0.6 | 29 | 2.3 | 25 | 2.0 |
| DAVAO..... | 14 | 1.6 | 2 | 0.2 | 10 | 1.2 | 5 | 0.6 |
| MISAMIS OR..... | 3 | 0.9 | 3 | 0.9 | 1 | 0.3 | 1 | 0.3 |
| SURIGAO DEL N... | 8 | 3.2 | 0 | - | 3 | 1.2 | 3 | 1.2 |
| SURIGAO DEL S... | 6 | 2.3 | 6 | 2.3 | 0 | - | 0 | - |
| BUTUAN CITY..... | 3 | 2.8 | 3 | 2.8 | 0 | - | 0 | - |
| GAGAYAN EE ORO.. | 1 | 1.2 | 1 | 1.2 | 1 | 1.2 | 0 | - |
| COTABATO CITY... | 2 | 4.2 | 0 | - | 2 | 4.2 | 0 | - |
| DAVAO CITY..... | 4 | 1.4 | 0 | - | 49 | 17.0 | 8 | 2.3 |
| GINGOOG CITY.... | 9 | 13.3 | 0 | - | 0 | - | 0 | - |

TABLE 14 - REPORTED CASES AND DEATHS FROM NOTIFIABLE DISEASES: PHILIPPINES
AND EACH HEALTH REGION, PROVINCE AND CITY, 1967 (Continued...)

(Rates per 100,000 estimated midyear population)

| Place | Whooping Cough (056) | | | | Meningococcal Infection (057) | | | |
|--------------------|-------------------------|-------|--------|------|----------------------------------|------|--------|------|
| | Cases | | Deaths | | Cases | | Deaths | |
| | Number | Rate | Number | Rate | Number | Rate | Number | Rate |
| PHILIPPINES | 17771 | 51.3 | 125 | 0.4 | 816 | 2.4 | 66 | 0.2 |
| REGION 1 | 1724 | 45.3 | 10 | 0.3 | 50 | 1.3 | 6 | 0.2 |
| ABRA..... | 12 | 8.2 | 0 | - | 0 | - | 0 | - |
| ILOCOS NORTE... | 89 | 29.5 | 0 | - | 0 | - | 0 | - |
| ILOCOS SUR..... | 181 | 42.2 | 0 | - | 1 | 0.2 | 1 | 0.2 |
| LA UNION..... | 145 | 38.8 | 3 | 0.8 | 0 | - | 0 | - |
| MT. PROVINCE... | 181 | 36.6 | 2 | 0.4 | 4 | 0.8 | 0 | - |
| PANGASINAN..... | 362 | 28.7 | 4 | 0.3 | 14 | 1.1 | 0 | - |
| TARLAC..... | 723 | 132.4 | 1 | 0.2 | 15 | 2.7 | 0 | - |
| BAGUIO CITY.... | 26 | 40.1 | 0 | - | 6 | 9.3 | 5 | 7.7 |
| DAGUPAN CITY... | 5 | 6.2 | 0 | - | 8 | 9.9 | 0 | - |
| LAOAG CITY..... | 0 | - | 0 | - | 2 | 3.1 | 0 | - |
| SAN CARLOS CITY | 0 | - | 0 | - | 0 | - | 0 | - |
| REGION 2 | 391 | 29.8 | 1 | 0.08 | 17 | 1.3 | 0 | - |
| CAGAYAN..... | 231 | 40.5 | 0 | - | 9 | 1.6 | 0 | - |
| ISABELA..... | 27 | 4.8 | 0 | - | 0 | - | 0 | - |
| NUEVA VIZCAYA.. | 133 | 75.1 | 1 | 0.6 | 8 | 4.5 | 0 | - |
| REGION 3 | 4205 | 43.3 | 5 | 0.05 | 233 | 2.4 | 32 | 0.3 |
| BATAAN..... | 37 | 19.8 | 0 | - | 11 | 5.9 | 0 | - |
| BATANES..... | 4 | 30.8 | 0 | - | 0 | - | 0 | - |
| BATANGAS..... | 64 | 8.2 | 0 | - | 5 | 0.6 | 0 | - |
| BULACAN..... | 165 | 23.2 | 0 | - | 3 | 0.4 | 3 | 0.4 |
| CAVITE..... | 114 | 28.6 | 0 | - | 6 | 1.5 | 0 | - |
| LAGUNA..... | 339 | 65.9 | 0 | - | 2 | 0.4 | 2 | 0.4 |
| MARINDUQUE..... | 178 | 121.9 | 0 | - | 10 | 6.8 | 0 | - |
| MINDORO OCC.... | 37 | 33.9 | 0 | - | 0 | - | 0 | - |
| MINDORO OR..... | 118 | 40.0 | 0 | - | 0 | - | 0 | - |
| NUEVA ECLJA.... | 289 | 42.1 | 0 | - | 39 | 5.7 | 0 | - |
| PALAWAN..... | 35 | 16.7 | 2 | 1.0 | 1 | 0.5 | 0 | - |
| PAMPANGA..... | 446 | 64.4 | 0 | - | 13 | 1.9 | 1 | 0.1 |
| QUEZON..... | 273 | 35.3 | 0 | - | 56 | 7.2 | 0 | - |
| RIZAL..... | 197 | 19.8 | 0 | - | 15 | 1.5 | 15 | 1.5 |
| ROMBLON..... | 89 | 53.0 | 0 | - | 21 | 12.5 | 0 | - |
| ZAMBALES..... | 177 | 82.4 | 1 | 0.5 | 5 | 2.3 | 0 | - |
| ANGELES CITY... | 854 | 867.0 | 1 | 1.0 | 18 | 18.3 | 0 | - |
| CABANATUAN CITY | 0 | - | 0 | - | 0 | - | 0 | - |
| CALOOCAN CITY.. | 106 | 99.2 | 0 | - | 3 | 1.6 | 1 | 0.5 |

TABLE 15 - REPORTED CASES AND DEATHS FROM NOTIFIABLE DISEASES: PHILIPPINES
AND EACH HEALTH REGION, PROVINCE AND CITY, 1967 (Continued...)

(Rates per 100,000 estimated midyear population)

| Place | Whooping Cough (056) | | | | Meningococcal Infection (057) | | | |
|-----------------|-------------------------|-------------|-----------|------------|----------------------------------|------------|----------|-------------|
| | Cases | | Deaths | | Cases | | Deaths | |
| | Number | Rate | Number | Rate | Number | Rate | Number | Rate |
| CAVITE CITY.... | 58 | 82.5 | 0 | - | 3 | 4.3 | 0 | - |
| LIPA CITY..... | 0 | - | 0 | - | 10 | 11.3 | 1 | 1.1 |
| LUCENA CITY.... | 0 | - | 0 | - | 1 | 1.6 | 1 | 1.6 |
| MANILA..... | 170 | 11.7 | 1 | 0.1 | 4 | 0.3 | 4 | 0.3 |
| PASAY CITY.... | 92 | 54.6 | 0 | - | 0 | - | 0 | - |
| OLONGAPO CITY.. | 15 | 25.3 | 0 | - | 3 | 5.1 | 0 | - |
| QUEZON CITY.... | 257 | 49.2 | 0 | - | 4 | 0.8 | 4 | 0.8 |
| SAN PABLO CITY. | 6 | 6.6 | 0 | - | 0 | - | 0 | - |
| TAGAYTAY CITY.. | 0 | - | 0 | - | 0 | - | 0 | - |
| TRECE MARTIRES. | 0 | - | 0 | - | 0 | - | 0 | - |
| REGION 4 | 655 | 21.7 | 5 | 0.2 | 289 | 9.6 | 9 | 0.3 |
| ALBAY..... | 144 | 24.8 | 0 | - | 1 | 0.2 | 0 | - |
| CAMARINES NORTE | 40 | 16.6 | 2 | 0.6 | 23 | 9.5 | 1 | 0.4 |
| CAMARINES SUR.. | 122 | 12.4 | 1 | 0.1 | 150 | 15.3 | 5 | 0.5 |
| CATANDUANES.... | 97 | 48.5 | 0 | - | 0 | - | 0 | - |
| MASBATE..... | 111 | 25.8 | 0 | - | 1 | 0.2 | 0 | - |
| SORSOGON..... | 23 | 5.2 | 0 | - | 57 | 12.8 | 2 | 0.5 |
| LEGASPI CITY... | 111 | 143.4 | 0 | - | 2 | 2.6 | 1 | 1.3 |
| NAGA CITY..... | 7 | 9.9 | 2 | 2.8 | 55 | 78.0 | 0 | - |
| REGION 5 | 2840 | 72.2 | 14 | 0.4 | 91 | 2.3 | 3 | 0.1 |
| AKLAN..... | 23 | 8.0 | 0 | - | 0 | - | 0 | - |
| ANTIQUE..... | 223 | 73.1 | 0 | - | 0 | - | 0 | - |
| CAPIZ..... | 30 | 8.8 | 2 | 0.6 | 1 | 0.3 | 1 | 0.3 |
| ILOILO..... | 1145 | 110.0 | 4 | 0.4 | 26 | 2.5 | 0 | - |
| NEGROS OCC..... | 1229 | 117.0 | 3 | 0.3 | 28 | 2.7 | 0 | - |
| LA CARLOTA..... | 7 | 9.7 | 0 | - | 0 | - | 0 | - |
| BACOLOD CITY... | 11 | 7.2 | 1 | 0.7 | 0 | - | 0 | - |
| BAGO CITY..... | 1 | 1.3 | 1 | 1.3 | 0 | - | 0 | - |
| ILOILO CITY.... | 44 | 22.7 | 3 | 1.5 | 24 | 12.4 | 1 | 0.5 |
| ROXAS CITY..... | 33 | 52.1 | 0 | - | 1 | 1.6 | 1 | 1.6 |
| SAN CARLOS CITY | 54 | 33.8 | 0 | - | 0 | - | 0 | - |
| SILAY CITY..... | 20 | 25.8 | 0 | - | 11 | 14.2 | 0 | - |
| CADIZ..... | 20 | 17.5 | 0 | - | 0 | - | 0 | - |
| REGION 6 | 3614 | 62.1 | 72 | 1.2 | 78 | 1.3 | 3 | 0.05 |
| BOHOL..... | 224 | 30.7 | 14 | 1.9 | 1 | 0.1 | 0 | - |
| CEBU..... | 581 | 48.9 | 25 | 2.1 | 0 | - | 0 | - |
| LEYTE NORTE.... | 752 | 69.9 | 12 | 1.1 | 52 | 4.8 | 3 | 0.3 |
| LEYTE SUR..... | 169 | 63.1 | 0 | - | 5 | 1.9 | 0 | - |

TABLE 14 - REPORTED CASES AND DEATHS FROM NOTIFIABLE DISEASES: PHILIPPINES
AND EACH HEALTH REGION, PROVINCE AND CITY, 1967 (Continued...)

(Rates per 100,000 estimated midyear population)

| Place | Whooping Cough (056) | | | | Meningococcal Infection (057) | | | |
|-----------------|-------------------------|-------------|-----------|------------|----------------------------------|------------|-----------|-------------|
| | Cases | | Deaths | | Cases | | Deaths | |
| | Number | Rate | Number | Rate | Number | Rate | Number | Rate |
| NEGROS ORIENTAL | 422 | 61.3 | 12 | 1.7 | 7 | 1.0 | 0 | - |
| SAMAR..... | 960 | 94.9 | 2 | 0.2 | 8 | 0.8 | 0 | - |
| CALBAYOG CITY.. | 212 | 213.8 | 0 | - | 0 | - | 0 | - |
| CANLAON CITY... | 0 | - | 0 | - | 1 | 3.4 | 0 | - |
| CEBU CITY..... | 145 | 45.2 | 0 | - | 0 | - | 0 | - |
| DANAO CITY..... | 14 | 33.6 | 0 | - | 0 | - | 0 | - |
| DUMAGUETE CITY. | 45 | 99.6 | 0 | - | 1 | 2.2 | 0 | - |
| LAPU-LAPU CITY. | 61 | 98.5 | 0 | - | 2 | 3.2 | 0 | - |
| ORMOG CITY..... | 19 | 24.0 | 6 | 7.6 | 0 | - | 0 | - |
| TACLOBAN CITY.. | 9 | 13.2 | 1 | 1.5 | 0 | - | 0 | - |
| TOLEDO CITY.... | 0 | - | 0 | - | 1 | 1.2 | 0 | - |
| TAGBILARAN CITY | 1 | 3.9 | 0 | - | 0 | - | 0 | - |
| REGION 7 | <u>1131</u> | <u>39.1</u> | <u>4</u> | <u>0.1</u> | <u>20</u> | <u>0.7</u> | <u>12</u> | <u>0.4</u> |
| LANAO DEL NORTE | 0 | - | 0 | - | 0 | - | 0 | - |
| LANAO DEL SUR.. | 185 | 40.7 | 0 | - | 2 | 0.4 | 2 | 0.4 |
| MISAMIS OCC.... | 47 | 18.1 | 6 | - | 0 | - | 0 | - |
| SULU..... | 156 | 37.3 | 2 | 0.5 | 0 | - | 0 | - |
| ZAMB. DEL NORTE | 209 | 64.3 | 0 | - | 1 | 0.3 | 0 | - |
| ZAMB. DEL SUR.. | 199 | 33.7 | 2 | 0.3 | 3 | 0.5 | 3 | 0.5 |
| BASILAN CITY... | 3 | 1.5 | 0 | - | 4 | 2.0 | 0 | - |
| DAPITAN CITY... | 0 | - | 0 | - | 0 | - | 0 | - |
| ILIGAN CITY.... | 10 | 13.3 | 0 | - | 5 | 6.7 | 3 | 4.0 |
| MARAWI CITY.... | 0 | - | 0 | - | 0 | - | 0 | - |
| OZAMIS CITY.... | 208 | 372.1 | 0 | - | 5 | 8.9 | 4 | 7.2 |
| ZAMBOANGA CITY. | 114 | 7.1 | 0 | - | 0 | - | 0 | - |
| REGION 8 | <u>3211</u> | <u>79.8</u> | <u>14</u> | <u>0.3</u> | <u>38</u> | <u>0.9</u> | <u>1</u> | <u>0.02</u> |
| AGUSAN..... | 261 | 107.9 | 0 | - | 7 | 2.9 | 0 | - |
| BUKIDNON..... | 91 | 35.8 | 0 | - | 2 | 0.8 | 0 | - |
| COTABATO..... | 1607 | 126.1 | 0 | - | 12 | 0.9 | 1 | 0.1 |
| DAVAO..... | 376 | 43.8 | 1 | 0.1 | 10 | 1.2 | 0 | - |
| MISAMIS OR..... | 32 | 9.4 | 0 | - | 2 | 0.6 | 0 | - |
| SURIGAO DEL N.. | 368 | 147.8 | 3 | 1.2 | 1 | 0.4 | 0 | - |
| SURIGAO DEL S.. | 449 | 212.8 | 6 | 2.8 | 1 | 0.5 | 0 | - |
| BUTUAN CITY.... | 5 | 4.7 | 0 | - | 0 | - | 0 | - |
| CAGAYAN DE ORO. | 4 | 4.6 | 4 | 4.6 | 0 | - | 0 | - |
| COTABATO CITY.. | 8 | 16.8 | 0 | - | 0 | - | 0 | - |
| DAVAO CITY..... | 0 | - | 0 | - | 0 | - | 0 | - |
| GINGOGG CITY... | 10 | 14.8 | 0 | - | 3 | 4.4 | 0 | - |

TABLE 14 - REPORTED CASES AND DEATHS FROM NOTIFIABLE DISEASES: PHILIPPINES
AND EACH HEALTH REGION, PROVINCE AND CITY, 1967 (Continued...)

(Rates per 100,000 estimated midyear population)

| Place | Leprosy (060) | | | | Tetanus (061) | | | |
|--------------------|------------------|------|--------|------|------------------|------|--------|------|
| | Cases | | Deaths | | Cases | | Deaths | |
| | Number | Rate | Number | Rate | Number | Rate | Number | Rate |
| <u>PHILIPPINES</u> | 570 | 1.6 | 78 | 0.2 | 3974 | 11.5 | 3314 | 9.6 |
| <u>REGION 1</u> | 173 | 4.5 | 19 | 0.5 | 415 | 10.9 | 396 | 10.4 |
| ABRA..... | 0 | - | 0 | - | 9 | 6.1 | 9 | 6.1 |
| ILOCOS NORTE... | 109 | 36.2 | 7 | 2.3 | 71 | 23.6 | 65 | 21.6 |
| ILOCOS SUR..... | 23 | 5.4 | 2 | 0.5 | 24 | 5.6 | 24 | 5.6 |
| LA UNION..... | 5 | 1.3 | 3 | 0.8 | 24 | 6.4 | 24 | 6.4 |
| MT. PROVINCE... | 5 | 1.0 | 1 | 0.2 | 9 | 1.8 | 9 | 1.8 |
| PANGASINAN..... | 7 | 0.6 | 1 | 0.08 | 105 | 8.3 | 105 | 8.3 |
| TARLAC..... | 13 | 2.4 | 3 | 0.5 | 75 | 13.7 | 75 | 13.7 |
| BAGUIO CITY.... | 3 | 4.6 | 0 | - | 9 | 13.9 | 3 | 4.6 |
| DAGUPAN CITY... | 2 | 2.5 | 2 | 2.5 | 22 | 27.2 | 22 | 27.2 |
| LAOAG CITY..... | 6 | 9.4 | 0 | - | 11 | 17.2 | 8 | 12.5 |
| SAN CARLOS CITY | 0 | - | 0 | - | 56 | 59.3 | 52 | 55.1 |
| <u>REGION 2</u> | 4 | 0.3 | 4 | 0.3 | 189 | 14.4 | 189 | 14.4 |
| CAGAYAN..... | 2 | 0.4 | 2 | 0.4 | 87 | 15.3 | 87 | 15.3 |
| ISABELA..... | 2 | 0.4 | 2 | 0.4 | 88 | 15.5 | 88 | 15.5 |
| NUEVA VIZCAYA.. | 0 | - | 0 | - | 14 | 7.9 | 14 | 7.9 |
| <u>REGION 3</u> | 195 | 2.0 | 32 | 0.3 | 787 | 8.1 | 642 | 6.6 |
| BATAAN..... | 1 | 0.5 | 0 | - | 11 | 5.9 | 11 | 5.9 |
| BATANES..... | 3 | 23.1 | 0 | - | 2 | 15.4 | 2 | 15.4 |
| BATANGAS..... | 0 | - | 0 | - | 60 | 7.7 | 60 | 7.7 |
| BULACAN..... | 2 | 0.3 | 1 | 0.1 | 35 | 4.9 | 35 | 4.9 |
| CAVITE..... | 0 | - | 0 | - | 20 | 5.0 | 20 | 5.0 |
| LAGUNA..... | 0 | - | 0 | - | 53 | 10.3 | 39 | 7.6 |
| MARINDUQUE..... | 0 | - | 0 | - | 15 | 10.3 | 15 | 10.3 |
| MINDORO OCC.... | 1 | 0.9 | 0 | - | 12 | 11.0 | 7 | 6.4 |
| MINDORO OR..... | 0 | - | 0 | - | 25 | 8.5 | 25 | 8.5 |
| NUEVA ECHELIA... | 2 | 0.3 | 0 | - | 50 | 7.3 | 50 | 7.3 |
| PALAWAN..... | 0 | - | 0 | - | 8 | 3.8 | 8 | 3.8 |
| PAMPANGA..... | 6 | 0.9 | 2 | 0.3 | 23 | 3.3 | 23 | 3.3 |
| QUEZON..... | 2 | 0.3 | 1 | 0.1 | 50 | 6.5 | 48 | 6.2 |
| REZAL..... | 110 | 11.0 | 2 | 0.2 | 30 | 3.0 | 19 | 1.9 |
| ROMBLON..... | 0 | - | 0 | - | 12 | 7.1 | 12 | 7.1 |
| ZAMBALES..... | 40 | 18.6 | 1 | 0.5 | 8 | 3.7 | 8 | 3.7 |
| ANGELES CITY... | 1 | 1.0 | 1 | 1.0 | 24 | 24.4 | 7 | 7.1 |
| CABANATUAN CITY | 0 | - | 0 | - | 14 | 15.7 | 14 | 15.7 |
| CALOOCAN CITY.. | 23 | 12.3 | 23 | 12.3 | 6 | 3.2 | 6 | 3.2 |

TABLE 14 - REPORTED CASES AND DEATHS FROM NOTIFIABLE DISEASES: PHILIPPINES
... AND EACH HEALTH REGION, PROVINCE AND CITY, 1967 (Continued...)

(Rates per 100,000 estimated midyear population)

| Place | Leprosy (060) | | | | Tetanus (061) | | | |
|------------------|------------------|------------|-----------|------------|------------------|-------------|------------|-------------|
| | Cases | | Deaths | | Cases | | Deaths | |
| | Number | Rate | Number | Rate | Number | Rate | Number | Rate |
| CAVITE CITY.... | 0 | - | 0 | - | 4 | 5.7 | 4 | 5.7 |
| LIPA CITY..... | 0 | - | 0 | - | 9 | 10.2 | 9 | 10.2 |
| LUCENA CITY.... | 2 | 3.2 | 0 | - | 13 | 20.7 | 13 | 20.7 |
| MANILA..... | 1 | 0.1 | 1 | 0.1 | 270 | 18.6 | 183 | 12.6 |
| PASAY CITY.... | 0 | - | 0 | - | 1 | 0.6 | 1 | 0.6 |
| OLONGAPO CITY.. | 0 | - | 0 | - | 3 | 5.1 | 3 | 5.1 |
| QUEZON CITY.... | 1 | 0.2 | 0 | - | 11 | 2.1 | 11 | 2.1 |
| SAN PABLO CITY.. | 0 | - | 0 | - | 17 | 18.8 | 8 | 8.8 |
| TAGAYTAY CITY.. | 0 | - | 0 | - | 1 | 10.9 | 1 | 10.9 |
| TRECE MARTIRES. | 0 | - | 0 | - | 0 | - | 0 | - |
| <u>REGION 4</u> | <u>2</u> | <u>0.1</u> | <u>2</u> | <u>0.1</u> | <u>353</u> | <u>11.7</u> | <u>280</u> | <u>9.3</u> |
| ALBAY..... | 1 | 0.2 | 1 | 0.2 | 57 | 9.8 | 57 | 9.8 |
| CAMARINES NORTE | 0 | - | 0 | - | 19 | 7.9 | 19 | 7.9 |
| CAMARINES SUR.. | 0 | - | 0 | - | 116 | 11.8 | 87 | 8.9 |
| CATANDUANES.... | 0 | - | 0 | - | 26 | 13.0 | 26 | 13.0 |
| MASBATE..... | 0 | - | 0 | - | 40 | 9.3 | 40 | 9.3 |
| SORSOGON..... | 1 | 0.2 | 1 | 0.2 | 62 | 14.0 | 34 | 7.7 |
| LEGASPI CITY... | 0 | - | 0 | - | 12 | 15.5 | 12 | 15.5 |
| NAQA CITY..... | 0 | - | 0 | - | 21 | 29.8 | 5 | 7.1 |
| <u>REGION 5</u> | <u>7</u> | <u>0.2</u> | <u>5</u> | <u>0.1</u> | <u>552</u> | <u>14.0</u> | <u>459</u> | <u>11.7</u> |
| AKLAN..... | 0 | - | 0 | - | 12 | 4.2 | 7 | 2.4 |
| ANTIQUE..... | 0 | - | 0 | - | 61 | 20.0 | 55 | 18.0 |
| CAPIZ..... | 0 | - | 0 | - | 45 | 13.2 | 42 | 12.4 |
| ILOILO..... | 2 | 0.2 | 2 | 0.2 | 178 | 17.1 | 174 | 16.7 |
| NEGROS OCC.... | 1 | 0.1 | 0 | - | 105 | 10.0 | 43 | 4.1 |
| LA CARLOTA.... | 0 | - | 0 | - | 14 | 5.5 | 4 | 5.5 |
| BAKOLOD CITY... | 1 | 0.7 | 0 | - | 17 | 11.1 | 17 | 11.1 |
| BAGO CITY..... | 0 | - | 0 | - | 10 | 13.3 | 10 | 13.3 |
| ILOILO CITY.... | 2 | 1.0 | 2 | 1.0 | 53 | 27.3 | 41 | 21.1 |
| ROKAS CITY.... | 0 | - | 0 | - | 39 | 61.6 | 39 | 61.6 |
| SAN CARLOS CITY | 0 | - | 00 | - | 7 | 4.4 | 6 | 3.8 |
| SILAY CITY..... | 0 | - | 0 | - | 2 | 2.6 | 2 | 2.6 |
| CADIZ CITY..... | 0 | - | 0 | - | 19 | 16.7 | 19 | 16.7 |
| <u>REGION 6</u> | <u>78</u> | <u>1.3</u> | <u>13</u> | <u>0.2</u> | <u>769</u> | <u>13.2</u> | <u>692</u> | <u>12.9</u> |
| BOHOL..... | 7 | 1.0 | 1 | 0.1 | 99 | 13.6 | 94 | 12.5 |
| CEBU..... | 20 | 1.7 | 5 | 0.4 | 229 | 19.3 | 217 | 18.3 |
| LEYTE NORTE.... | 12 | 1.1 | 4 | 0.4 | 91 | 8.5 | 82 | 7.6 |
| LEYTE DEL SUR.. | 0 | - | 0 | - | 33 | 12.3 | 29 | 10.8 |

TABLE 14 -- REPORTED CASES AND DEATHS FROM NOTIFIABLE DISEASES: PHILIPPINES
AND EACH HEALTH REGION, PROVINCE AND CITY, 1967 (Continued...)

| (Rates per 100,000 estimated midyear population) | | | | | | | | |
|--|------------------|------|--------|------|------------------|-------|--------|------|
| Place | Leprosy (060) | | | | Tetanus (061) | | | |
| | Cases | | Deaths | | Cases | | Deaths | |
| | Number | Rate | Number | Rate | Number | Rate | Number | Rate |
| NEGROS ORIENTAL | 4 | 0.6 | 0 | - | 65 | 9.4 | 64 | 9.3 |
| SAMAR..... | 8 | 0.8 | 3 | 0.3 | 57 | 5.6 | 53 | 5.2 |
| CALBAYOG CITY.. | 6 | 6.0 | 0 | - | 27 | 27.1 | 15 | 15.1 |
| CANLAON CITY... | 0 | - | 0 | - | 4 | 13.6 | 4 | 13.6 |
| CEBU CITY..... | 0 | - | 0 | - | 70 | 21.8 | 58 | 18.1 |
| DANAO CITY..... | 0 | - | 0 | - | 14 | 33.6 | 3 | 7.2 |
| DUMAGUETE CITY.. | 0 | - | 0 | - | 11 | 24.3 | 11 | 24.3 |
| LAPU-LAPU CITY.. | 18 | 29.1 | 0 | - | 17 | 27.5 | 17 | 27.5 |
| ORMOC CITY..... | 1 | 1.3 | 0 | - | 17 | 21.5 | 13 | 16.4 |
| TACLOBAN CITY.. | 0 | - | 0 | - | 14 | 20.6 | 14 | 20.6 |
| TOLEDO CITY.... | 1 | 1.2 | 0 | - | 11 | 13.5 | 11 | 13.5 |
| TAGBILARAN..... | 1 | 3.9 | 0 | - | 10 | 38.6 | 7 | 27.0 |
| REGION 7 | 60 | 2.1 | 1 | 0.03 | 320 | 11.1 | 272 | 9.4 |
| LANAO DEL NORTE | 0 | - | 0 | - | 9 | 3.3 | 5 | 1.8 |
| LANAO DEL SUR.. | 1 | 0.2 | 0 | - | 19 | 4.2 | 7 | 1.5 |
| MISAMIS OCC.... | 0 | - | 0 | - | 20 | 7.7 | 20 | 7.7 |
| SULU..... | 28 | 6.7 | 0 | - | 54 | 12.9 | 49 | 11.7 |
| ZAMB. DEL NORTE | 1 | 0.3 | 0 | - | 33 | 10.2 | 33 | 10.2 |
| ZAMB. DEL SUR.. | 10 | 1.7 | 0 | - | 67 | 11.3 | 67 | 11.3 |
| BASILAN CITY... | 18 | 8.9 | 0 | - | 11 | 5.5 | 8 | 4.0 |
| DAPITAN CITY... | 0 | - | 0 | - | 5 | 14.2 | 3 | 8.5 |
| ILIGAN CITY.... | 1 | 1.3 | 0 | - | 30 | 40.0 | 29 | 38.6 |
| MARAWI CITY.... | 0 | - | 0 | - | 2 | 5.7 | 2 | 5.7 |
| OZAMIS CITY.... | 0 | - | 0 | - | 31 | 55.5 | 10 | 17.9 |
| ZAMBOANGA CITY.. | 1 | 0.1 | 1 | 0.1 | 39 | 2.4 | 39 | 2.4 |
| REGION 8 | 51 | 1.3 | 2 | 0.05 | 589 | 14.6 | 384 | 9.5 |
| AGUSAN..... | 4 | 1.7 | 0 | - | 32 | 13.2 | 27 | 11.2 |
| BUKIDNON..... | 12 | 4.7 | 0 | - | 28 | 11.0 | 28 | 11.0 |
| COTABATO..... | 13 | 1.0 | 0 | - | 216 | 16.9 | 125 | 9.8 |
| DAVAO..... | 8 | 0.9 | 0 | - | 73 | 8.5 | 73 | 8.5 |
| MISAMIS OR..... | 0 | - | 0 | - | 17 | 5.0 | 15 | 4.4 |
| SURIGAO DEL N.. | 0 | - | 0 | - | 14 | 5.6 | 14 | 5.6 |
| SURIGAO DEL S.. | 2 | 0.9 | 2 | 0.9 | 31 | 14.7 | 31 | 14.7 |
| BUTUAN CITY.... | 0 | - | 0 | - | 13 | 12.3 | 13 | 12.3 |
| CAGAYAN DE ORO.. | 0 | - | 0 | - | 12 | 13.9 | 10 | 11.5 |
| COTABATO CITY.. | 0 | - | 0 | - | 70 | 147.1 | 8 | 16.8 |
| DAVAO CITY..... | 12 | 4.2 | 0 | - | 75 | 26.0 | 32 | 11.1 |
| GINGOOG CITY... | 0 | - | 0 | - | 8 | 11.8 | 8 | 11.8 |

TABLE 1.4. REPORTED CASES AND DEATHS FROM NOTIFIABLE DISEASES: PHILIPPINES
AND EACH HEALTH REGION, PROVINCE AND CITY, 1967 (Continued...)

(Rates per 100,000 estimated midyear population)

| Place | Anthrax (062) | | | | Yaws (073) | | | |
|--------------------|------------------|------------|-----------|------------|---------------|------------|----------|------------|
| | Cases | | Deaths | | Cases | | Deaths | |
| | Number | Rate | Number | Rate | Number | Rate | Number | Rate |
| <u>PHILIPPINES</u> | <u>14</u> | <u>0.4</u> | <u>11</u> | <u>0.3</u> | <u>1542</u> | <u>4.4</u> | <u>1</u> | <u>0.3</u> |
| <u>REGION 1</u> | | | | | | | | |
| ABRA..... | 1 | 0.3 | 1 | 0.3 | 7 | 0.2 | - | - |
| ILOCOS NORTE... | - | - | - | - | - | - | - | - |
| ILOCOS SUR..... | 1 | 0.2 | 1 | 0.2 | - | - | - | - |
| LA UNION..... | - | - | - | - | - | - | - | - |
| MT. PROVINCE,... | - | - | - | - | 3 | 0.6 | - | - |
| PANGASINAN..... | - | - | - | - | - | - | - | - |
| TARLAC..... | - | - | - | - | - | - | - | - |
| BAGUIO CITY.... | - | - | - | - | 4 | 6.2 | - | - |
| DAGUPAN CITY... | - | - | - | - | - | - | - | - |
| LA LAGUNA CITY... | - | - | - | - | - | - | - | - |
| SAN CARLOS CITY. | - | - | - | - | - | - | - | - |
| <u>REGION 2</u> | 3 | 0.2 | 2 | 0.2 | 1 | 0.8 | 1 | 0.6 |
| CAGAYAN..... | 2 | 0.4 | 1 | 0.2 | - | - | - | - |
| ISABELA..... | 1 | 0.2 | 1 | 0.2 | 1 | 0.2 | 1 | 0.2 |
| NUEVA VIZCAYA.. | - | - | - | - | - | - | - | - |
| <u>REGION 3</u> | 2 | 0.2 | 2 | 0.2 | 129 | 1.3 | - | - |
| BATAAN..... | - | - | - | - | - | - | - | - |
| BATANES..... | - | - | - | - | 4 | 30.0 | - | - |
| BATANGAS..... | - | - | - | - | 1 | 0.1 | - | - |
| BULACAN..... | - | - | - | - | - | - | - | - |
| CAVITE..... | - | - | - | - | 22 | 5.5 | - | - |
| LAGUNA..... | - | - | - | - | 22 | 4.3 | - | - |
| MARINDUQUE..... | - | - | - | - | - | - | - | - |
| MINDORO OCC.... | - | - | - | - | 10 | 16.5 | - | - |
| MINDORO OR..... | - | - | - | - | 21 | 7.1 | - | - |
| NUEVA ECIJA,... | - | - | - | - | - | - | - | - |
| PALAWAN..... | - | - | - | - | 4 | 1.9 | - | - |
| PAMPANGA..... | - | - | - | - | - | - | - | - |
| QUEZON..... | - | - | - | - | 2 | 0.3 | - | - |
| RIZAL..... | - | - | - | - | 21 | 2.1 | - | - |
| ROMBLON..... | - | - | - | - | 1 | 0.6 | - | - |
| ZAMBALES..... | - | - | - | - | 2 | 0.9 | - | - |
| ANGELES CITY... | - | - | - | - | - | - | - | - |
| CABANATUAN CITY | - | - | - | - | - | - | - | - |
| CALOOCAN CITY.. | - | - | - | - | - | - | - | - |

TABLE 14 - REPORTED CASES AND DEATHS FROM NOTIFIABLE DISEASES: PHILIPPINES
AND EACH HEALTH REGION, PROVINCE AND CITY, 1967 (Continued...)

(Rates per 100,000 estimated midyear population)

| Place | Anthrax (062) | | | | Yaws (073) | | | |
|-------------------|------------------|------|--------|------|---------------|------|--------|------|
| | Cases | | Deaths | | Cases | | Deaths | |
| | Number | Rate | Number | Rate | Number | Rate | Number | Rate |
| CAVITE CITY.... | 0 | - | 0 | - | 0 | - | 0 | - |
| LIPA CITY..... | 0 | - | 0 | - | 0 | - | 0 | - |
| LUCENA CITY.... | 0 | - | 0 | - | 0 | - | 0 | - |
| MANILA..... | 2 | 0.1 | 2 | 0.1 | 11 | 0.8 | 0 | - |
| PASAY CITY..... | 0 | - | 0 | - | 0 | - | 0 | - |
| OLONGAPO CITY.. | 0 | - | 0 | - | 0 | - | 0 | - |
| QUEZON CITY.... | 0 | - | 0 | - | 0 | - | 0 | - |
| SAN PABLO CITY.. | 0 | - | 0 | - | 0 | - | 0 | - |
| TAGAYTAY CITY.. | 0 | - | 0 | - | 0 | - | 0 | - |
| TRECE MARTIRES. | 0 | - | 0 | - | 0 | - | 0 | - |
| REGION 4 | 0 | - | 0 | - | 134 | 4.4 | 0 | - |
| ALBAY..... | 0 | - | 0 | - | 7 | 1.2 | 0 | - |
| CAMARINES NORTE | 0 | - | 0 | - | 12 | 5.0 | 0 | - |
| CAMARINES SUR... | 0 | - | 0 | - | 55 | 5.6 | 0 | - |
| CATANDUANES..... | 0 | - | 0 | - | 0 | - | 0 | - |
| MASBATE..... | 0 | - | 0 | - | 0 | - | 0 | - |
| SORSOGON..... | 0 | - | 0 | - | 49 | 11.0 | 0 | - |
| LEGASPI CITY.... | 0 | - | 0 | - | 11 | 14.2 | 0 | - |
| NAGA CITY..... | 0 | - | 0 | - | 0 | - | 0 | - |
| REGION 5 | 2 | 0.1 | 1 | 0.03 | 62 | 1.6 | 0 | - |
| AKLAN..... | 0 | - | 0 | - | 17 | 5.9 | 0 | - |
| ANTIQUE..... | 0 | - | 0 | - | 11 | 3.6 | 0 | - |
| CAPIZ..... | 0 | - | 0 | - | 3 | 0.9 | 0 | - |
| ILOILO..... | 0 | - | 0 | - | 30 | 2.9 | 0 | - |
| NEGROS OCC..... | 1 | 0.1 | 0 | - | 1 | 0.1 | 0 | - |
| LA CARLOSIA..... | 0 | - | 0 | - | 0 | - | 0 | - |
| BACOLOD CITY.... | 0 | - | 0 | - | 0 | - | 0 | - |
| BAGO CITY..... | 0 | - | 0 | - | 0 | - | 0 | - |
| ILOILO CITY..... | 1 | 0.5 | 1 | 0.5 | 0 | - | 0 | - |
| ROXAS CITY..... | 0 | - | 0 | - | 0 | - | 0 | - |
| SAN CARLOS CITY.. | 0 | - | 0 | - | 0 | - | 0 | - |
| SILAY CITY..... | 0 | - | 0 | - | 0 | - | 0 | - |
| CAPIZ..... | 0 | - | 0 | - | 0 | - | 0 | - |
| REGION 6 | 2 | 0.03 | 2 | 0.03 | 161 | 2.0 | 0 | - |
| BOHOL..... | 0 | - | 0 | - | 3 | 0.4 | 0 | - |
| CEBU..... | 0 | - | 0 | - | 4 | 0.3 | 0 | - |
| LEYTE NORTE..... | 0 | - | 0 | - | 21 | 2.0 | 0 | - |
| LEYTE DEL SUR... | 2 | 0.7 | 2 | 0.7 | 3 | 1.1 | 0 | - |

TABLE 1A - REPORTED CASES AND DEATHS FROM NOTIFIABLE DISEASES: PHILIPPINES
...AND EACH HEALTH REGION, PROVINCE AND CITY, 1967 (Continued...)

(Rates per 100,000 estimated midyear population)

| Place | Anthrax (062) | | | | Yaws (073) | | | |
|------------------|------------------|------------|----------|------------|---------------|-------------|----------|----------|
| | Cases | | Deaths | | Cases | | Deaths | |
| | Number | Rate | Number | Rate | Number | Rate | Number | Rate |
| NEGIROS-ORIENTAL | 0 | - | 0 | - | 0 | - | 0 | - |
| SAMAR..... | 0 | - | 0 | - | 111 | 10.9 | 0 | - |
| CALBAYOG CITY.. | 0 | - | 0 | - | 19 | 19.1 | 0 | - |
| CANLAON CITY... | 0 | - | 0 | - | 0 | - | 0 | - |
| CEBU CITY..... | 0 | - | 0 | - | 0 | - | 0 | - |
| DANAO CITY..... | 0 | - | 0 | - | 0 | - | 0 | - |
| DUMAGUETE CITY. | 0 | - | 0 | - | 0 | - | 0 | - |
| LAPU-LAPU CITY. | 0 | - | 0 | - | 0 | - | 0 | - |
| ORMOC CITY..... | 0 | - | 0 | - | 0 | - | 0 | - |
| TACLOBAN CITY.. | 0 | - | 0 | - | 0 | - | 0 | - |
| TOLEDO CITY.... | 0 | - | 0 | - | 0 | - | 0 | - |
| <u>REGION 7</u> | <u>0</u> | <u>-</u> | <u>0</u> | <u>-</u> | <u>409</u> | <u>14.1</u> | <u>0</u> | <u>-</u> |
| LANAO DEL NORTE | 0 | - | 0 | - | 0 | - | 0 | - |
| LANAO DEL SUR.. | 0 | - | 0 | - | 0 | - | 0 | - |
| MISAMIS OCC.... | 0 | - | 0 | - | 0 | - | 0 | - |
| SULU..... | 0 | - | 0 | - | 305 | 73.0 | 0 | - |
| ZAMB. DEL NORTE | 0 | - | 0 | - | 5 | 1.5 | 0 | - |
| ZAMB. DEL SUR.. | 0 | - | 0 | - | 80 | 13.5 | 0 | - |
| BASILAN CITY... | 0 | - | 0 | - | 1 | 0.5 | 0 | - |
| DAPITAN CITY... | 0 | - | 0 | - | 0 | - | 0 | - |
| ILIGAN CITY.... | 0 | - | 0 | - | 0 | - | 0 | - |
| MARAWI CITY.... | 0 | - | 0 | - | 0 | - | 0 | - |
| OZAMIS CITY.... | 0 | - | 0 | - | 0 | - | 0 | - |
| ZAMBAONGA CITY. | 0 | - | 0 | - | 18 | 1.1 | 0 | - |
| <u>REGION 8</u> | <u>4</u> | <u>1.0</u> | <u>4</u> | <u>1.0</u> | <u>839</u> | <u>15.9</u> | <u>0</u> | <u>-</u> |
| AGUSAN..... | 0 | - | 0 | - | 38 | 15.7 | 0 | - |
| BUKIDNON..... | 0 | - | 0 | - | 1 | 0.4 | 0 | - |
| COTABATO..... | 0 | - | 0 | - | 523 | 41.0 | 0 | - |
| DAVAO..... | 2 | 0.2 | 2 | 0.2 | 51 | 5.9 | 0 | - |
| MISAMIS OR..... | 2 | 0.6 | 2 | 0.6 | 16 | 4.7 | 0 | - |
| SURIGAO DEL N.. | 0 | - | 0 | - | 6 | 2.4 | 0 | - |
| SURIGAO DEL S.. | 0 | - | 0 | - | 4 | 1.9 | 0 | - |
| BUTUAN CITY.... | 0 | - | 0 | - | 0 | - | 0 | - |
| CAGAYAN DE ORO. | 0 | - | 0 | - | 0 | - | 0 | - |
| COTABATO CITY.. | 0 | - | 0 | - | 0 | - | 0 | - |
| DAVAO CITY..... | 0 | - | 0 | - | 0 | - | 0 | - |
| GINGOOG CITY... | 0 | - | 0 | - | 0 | - | 0 | - |

TABLE 14.- REPORTED CASES AND DEATHS FROM NOTIFIABLE DISEASES: PHILIPPINES
...AND EACH HEALTH REGION, PROVINCE AND CITY, 1967 (Continued...)

(Rates per 100,000 estimated midyear population)

| Place | Poliomyelitis (080) | | | | Acute Infectious Encephalitis (032) | | | |
|--------------------|------------------------|------------|------------|------------|--|------------|------------|------------|
| | Cases | | Deaths | | Cases | | Deaths | |
| | Number | Rate | Number | Rate | Number | Rate | Number | Rate |
| <u>PHILIPPINES</u> | <u>466</u> | <u>1.3</u> | <u>166</u> | <u>0.5</u> | <u>248</u> | <u>0.7</u> | <u>127</u> | <u>0.4</u> |
| <u>REGION 1</u> | 22 | 0.6 | 13 | 0.3 | 12 | 0.3 | 10 | 0.3 |
| ABRA..... | 0 | - | 0 | - | 0 | - | 0 | - |
| ILOCOS NORTE... | 0 | - | 0 | - | 0 | - | 0 | - |
| ILOCOS SUR..... | 3 | 0.7 | 3 | 0.7 | 0 | - | 0 | - |
| LA UNION..... | 1 | 0.3 | 1 | 0.3 | 1 | 0.3 | 1 | 0.3 |
| MT. PROVINCE... | 0 | 1.6 | 0 | - | 1 | 0.2 | 1 | 0.2 |
| PANGASINAN..... | 0 | - | 0 | - | 2 | 0.2 | 1 | 0.00 |
| TARLAC..... | 1 | 0.2 | 0 | - | 6 | 1.1 | 6 | 1.1 |
| BAGUIO CITY.... | 3 | 4.6 | 3 | 4.6 | 0 | - | 0 | - |
| DAGUPAN CITY... | 4 | 4.9 | 4 | 4.9 | 2 | 2.5 | 1 | 1.2 |
| LAOAG CITY..... | 2 | 3.1 | 2 | 3.1 | 0 | - | 0 | - |
| SAN CARLOS CITY | 0 | - | 0 | - | 0 | - | 0 | - |
| <u>REGION 2</u> | 8 | 0.6 | 0 | - | 8 | 0.6 | 3 | 0.2 |
| CAGAYAN..... | 5 | 0.9 | 0 | - | 3 | 0.5 | 1 | 0.2 |
| ISABELA..... | 0 | - | 0 | - | 4 | 0.7 | 1 | 0.2 |
| NUEVA VIZCAYA.. | 3 | 1.7 | 0 | - | 1 | 0.6 | 1 | 0.6 |
| <u>REGION 3</u> | 310 | 3.3 | 105 | 1.1 | 65 | 0.9 | 57 | 0.6 |
| BATAAN..... | 0 | - | 0 | - | 1 | 0.5 | 0 | - |
| BATANES..... | 0 | - | 0 | - | 0 | - | 0 | - |
| BATANGAS..... | 4 | 0.5 | 4 | 0.5 | 0 | - | 0 | - |
| BULACAN..... | 3 | 0.4 | 3 | 0.4 | 6 | 0.0 | 2 | 0.3 |
| CAVITE..... | 1 | 0.3 | 1 | 0.3 | 2 | 0.5 | 1 | 0.3 |
| LAGUNA..... | 4 | 0.0 | 1 | 0.2 | 2 | 0.4 | 0 | - |
| MARINDUQUE..... | 6 | 4.1 | 2 | 1.4 | 0 | - | 0 | - |
| MINDORO OCC.... | 0 | - | 0 | - | 0 | - | 0 | - |
| MINDORO OR.... | 0 | - | 0 | - | 1 | 0.3 | 1 | 0.3 |
| NUEVA ECICJA.... | 13 | 1.9 | 1 | 0.1 | 6 | 0.9 | 1 | - |
| PALAWAN..... | 1 | 0.5 | 1 | 0.5 | 0 | - | 0 | - |
| PAMPANGA..... | 4 | 0.6 | 3 | 0.4 | 5 | 0.7 | 0 | - |
| QUEZON..... | 3 | 0.4 | 3 | 0.4 | 5 | 0.6 | 4 | 0.5 |
| RIZAL..... | 40 | 4.0 | 3 | 0.3 | 11 | 1.1 | 0 | 0.0 |
| ROMBLON..... | 3 | 1.0 | 3 | 1.0 | 0 | - | 0 | - |
| ZAEBALIS..... | 5 | 2.3 | 3 | 1.4 | 2 | 0.9 | 2 | 0.9 |
| ANGELES CITY... | 0 | 0.1 | 1 | 1.0 | 1 | 1.0 | 1 | 1.0 |
| CABANATUAN CITY | 0 | - | 0 | - | 1 | 1.1 | 1 | 1.1 |
| CALOOCAN CITY.. | 9 | 4.8 | 1 | 0.5 | 0 | - | 0 | - |

TABLE 14 - REPORTED CASES AND DEATHS FROM NOTIFIABLE DISEASES: PHILIPPINES
AND EACH HEALTH REGION, PROVINCE AND CITY, 1967 (Continued...)

(Rates per 100,000 estimated midyear population)

| Place | Poliomyelitis (080) | | | | Acute Infectious Encephalitis (082) | | | |
|------------------|------------------------|------|--------|------|--|------|--------|------|
| | Cases | | Deaths | | Cases | | Deaths | |
| | Number | Rate | Number | Rate | Number | Rate | Number | Rate |
| CAVITE CITY.... | 1 | 1.4 | 0 | - | 0 | - | 0 | - |
| LIPA CITY..... | 0 | - | 0 | - | 2 | 2.3 | 0 | - |
| LUCENA CITY.... | 2 | 3.2 | 2 | 3.2 | 0 | - | 0 | - |
| MANILA..... | 199 | 13.7 | 72 | 5.0 | 35 | 2.4 | 35 | 2.4 |
| PASAY CITY..... | 2 | 1.2 | 0 | - | 0 | - | 0 | - |
| OLONGAPO CITY.. | 4 | 6.7 | 1 | 1.7 | 0 | - | 0 | - |
| QUEZON CITY.... | 4 | 0.6 | 0 | - | 2 | 0.4 | 2 | 0.4 |
| SAN PABLO CITY.. | 1 | 1.1 | 0 | - | 3 | 3.3 | 0 | - |
| TAGAYTAY CITY.. | 0 | - | 0 | - | 0 | - | 0 | - |
| TRECE MARTIRES. | 1 | 17.5 | 0 | - | 0 | - | 0 | - |
| <u>REGION 4</u> | 16 | 0.5 | 11 | 0.4 | 52 | 1.7 | 5 | 0.2 |
| ALBAY..... | 0 | - | 0 | - | 2 | 0.3 | 0 | - |
| CAMARINES NORTE | 2 | 0.8 | 0 | - | 2 | 0.8 | 2 | 0.8 |
| CAMARINES SUR.. | 7 | 0.7 | 4 | 0.4 | 12 | 1.1 | 1 | 0.1 |
| CATANDUANES.... | 0 | - | 0 | - | 0 | - | 0 | - |
| MASBATE..... | 0 | - | 0 | - | 1 | 0.2 | 1 | 0.2 |
| SORSOGON..... | 5 | 1.1 | 5 | 1.1 | 0 | - | 0 | - |
| LEGASPI CITY... | 2 | 2.6 | 2 | 2.6 | 15 | 19.4 | 0 | - |
| NAGA CITY..... | 0 | - | 0 | - | 20 | 28.4 | 1 | 1.4 |
| <u>REGION 5</u> | 27 | 0.7 | 12 | 0.3 | 14 | 0.4 | 11 | 0.3 |
| AKLAN..... | 1 | 0.3 | 0 | - | 3 | 1.0 | 2 | 0.7 |
| ANTIQUE..... | 2 | 0.7 | 2 | 0.7 | 0 | - | 0 | - |
| CAPIZ..... | 0 | - | 0 | - | 0 | - | 0 | - |
| ILOILO..... | 4 | 0.4 | 4 | 0.4 | 4 | 0.4 | 4 | 0.4 |
| NEGROS OCC..... | 14 | 1.3 | 1 | 0.1 | 3 | 0.3 | 1 | 0.1 |
| LA CABA..... | 0 | - | 0 | - | 0 | - | 0 | - |
| BACOLOD CITY... | 1 | 0.7 | 0 | - | 2 | 1.3 | 2 | 1.3 |
| BAGO CITY..... | 0 | - | 0 | - | 0 | - | 0 | - |
| ILOILO CITY.... | 3 | 1.5 | 3 | 1.5 | 2 | 1.0 | 2 | 1.0 |
| ROXAS CITY..... | 2 | 3.2 | 2 | 3.2 | 0 | - | 0 | - |
| SAN CARLOS CITY | 0 | - | 0 | - | 0 | - | 0 | - |
| SILAY CITY..... | 0 | - | 0 | - | 0 | - | 0 | - |
| CARIZ..... | 0 | - | 0 | - | 0 | - | 0 | - |
| <u>REGION 6</u> | 35 | 0.6 | 19 | 0.3 | 45 | 0.8 | 26 | 0.4 |
| BOHOL..... | 3 | 0.4 | 2 | 0.3 | 2 | 0.3 | 1 | 0.1 |
| CEBU..... | 3 | 0.3 | 2 | 0.2 | 4 | 0.3 | 4 | 0.3 |
| LEYTE NORTE.... | 7 | 0.7 | 5 | 0.5 | 11 | 1.0 | 7 | 0.7 |
| LEYTE DEL SUR.. | 1 | 0.4 | 0 | - | 5 | 1.9 | 0 | - |

TABLE 14 - REPORTED CASES AND DEATHS FROM NOTIFIABLE DISEASES: PHILIPPINES
AND EACH HEALTH REGION, PROVINCE AND CITY, 1967 (Continued...)

(Rates per 100,000 estimated midyear population)

| Place | Poliomyelitis (080) | | | | Acute Infectious Encephalitis (082) | | | |
|-----------------|------------------------|------------|-----------|------------|--|------------|----------|------------|
| | Cases | | Deaths | | Cases | | Deaths | |
| | Number | Rate | Number | Rate | Number | Rate | Number | Rate |
| NEGROS ORIENTAL | 2 | 0.3 | 2 | 0.3 | 3 | 0.4 | 0 | - |
| SAMAR..... | 2 | 0.2 | 0 | - | 12 | 1.2 | 10 | 1.0 |
| CALBAYOG CITY.. | 5 | 5.0 | 1 | 1.0 | 0 | - | 0 | - |
| CANLAON CITY... | 0 | - | 0 | - | 0 | - | 0 | - |
| CEBU CITY..... | 10 | 3.1 | 5 | 1.6 | 3 | 0.9 | 3 | 0.9 |
| DANAO CITY..... | 0 | - | 0 | - | 0 | - | 0 | - |
| DUMAGUETE CITY. | 0 | - | 0 | - | 0 | - | 0 | - |
| LAPU-LAPU CITY. | 0 | - | 0 | - | 0 | - | 0 | - |
| ORMOC CITY..... | 0 | - | 0 | - | 3 | 3.8 | 0 | - |
| TACLOBAN CITY.. | 0 | - | 0 | - | 2 | 2.9 | 1 | 1.5 |
| TOLEDO CITY.... | 0 | - | 0 | - | 0 | - | 0 | - |
| TAGBILARAN..... | 2 | 7.7 | 2 | 7.7 | 0 | - | 0 | - |
| REGION 7 | <u>14</u> | <u>0.5</u> | <u>11</u> | <u>0.4</u> | <u>10</u> | <u>0.3</u> | <u>7</u> | <u>0.2</u> |
| LANAO DEL NORTE | 1 | 0.4 | 1 | 0.4 | 0 | - | 0 | - |
| LANAO DEL SUR.. | 0 | - | 0 | - | 1 | 0.2 | 0 | - |
| MISAMIS OCC.... | 2 | 0.8 | 2 | 0.8 | 1 | 0.4 | 1 | 0.4 |
| SULU..... | 2 | 0.5 | 2 | 0.5 | 1 | 0.2 | 0 | - |
| ZAMB. DEL NORTE | 0 | - | 0 | - | 0 | - | 0 | - |
| ZAMB. DEL SUR.. | 5 | 0.8 | 3 | 0.5 | 2 | 0.3 | 2 | 0.3 |
| BASILAN CITY... | 1 | 0.5 | 0 | - | 0 | - | 0 | - |
| DAPITAN CITY... | 0 | - | 0 | - | 0 | - | 0 | - |
| ILIGAN CITY.... | 1 | 1.3 | 1 | 1.3 | 1 | 1.3 | 0 | - |
| MARAMI CITY.... | 0 | - | 0 | - | 0 | - | 0 | - |
| OZAMIS CITY.... | 0 | - | 0 | - | 2 | 3.6 | 2 | 3.6 |
| ZAMBOANGA CITY. | 2 | 0.1 | 2 | 0.1 | 2 | 0.1 | 2 | 0.1 |
| REGION 8 | <u>26</u> | <u>0.6</u> | <u>15</u> | <u>0.4</u> | <u>22</u> | <u>0.5</u> | <u>8</u> | <u>0.2</u> |
| AGUSAN..... | 0 | - | 0 | - | 2 | 0.8 | 1 | 0.4 |
| BUKIDNON..... | 2 | 0.8 | 2 | 0.8 | 0 | - | 0 | - |
| COTABATO..... | 7 | 0.5 | 4 | 0.3 | 11 | 0.8 | 4 | 0.3 |
| DAVAO..... | 2 | 0.2 | 2 | 0.2 | 4 | 0.5 | 1 | 0.1 |
| MISAMIS OR.... | 1 | 0.3 | 1 | 0.3 | 0 | - | 0 | - |
| SURIGAO DEL N.. | 1 | 0.4 | 1 | 0.4 | 2 | 0.8 | 2 | 0.8 |
| SURIGAO DEL S.. | 1 | 0.5 | 1 | 0.1 | 0 | - | 0 | - |
| BUTUAN CITY.... | 1 | 0.9 | 1 | 0.9 | 0 | - | 0 | - |
| CAGAYAN DE ORO? | 1 | 1.2 | 1 | 1.2 | 0 | - | 0 | - |
| COTABATO CITY.. | 3 | 6.3 | 0 | - | 0 | - | 0 | - |
| DAVAO CITY..... | 7 | 2.4 | 2 | 0.7 | 3 | 1.0 | 0 | - |
| GINGOGG CITY... | 0 | - | 0 | - | 0 | - | 0 | - |

TABLE 14. - REPORTED CASES AND DEATHS FROM NOTIFIABLE DISEASES: PHILIPPINES
AND EACH HEALTH REGION, PROVINCE AND CITY, 1967 (Continued...)

| Place | Measles (085) | | | | Varicella (087) | | | |
|--------------------|------------------|--------|--------|------|--------------------|-------|--------|------|
| | Cases | | Deaths | | Cases | | Deaths | |
| | Number | Rate | Number | Rate | Number | Rate | Number | Rate |
| <u>PHILIPPINES</u> | 18074 | 52.2 | 1781 | 5.1 | 3323 | 9.6 | 23 | 0.07 |
| <u>REGION 1</u> | 1964 | 51.6 | 188 | 4.9 | 260 | 6.8 | 2 | 0.06 |
| ABRA..... | 148 | 100.7 | 4 | 2.7 | 46 | 31.3 | 0 | - |
| ILOCOS NORTE... | 58 | 19.3 | 1 | 0.3 | 36 | 12.0 | 1 | 0.3 |
| ILOCOS SUR..... | 253 | 59.0 | 17 | 4.0 | 37 | 8.6 | 1 | 0.2 |
| LA UNION..... | 306 | 81.8 | 16 | 4.3 | 21 | 5.6 | 0 | - |
| MT. PROVINCE... | 407 | 82.4 | 28 | 5.7 | 48 | 9.7 | 0 | - |
| PANGASINAN..... | 263 | 20.8 | 54 | 4.3 | 1 | 0.08 | 0 | - |
| TARLAC..... | 233 | 42.7 | 49 | 9.0 | 18 | 3.3 | 0 | - |
| BAGUIO CITY.... | 285 | 439.8 | 8 | 12.3 | 53 | 81.8 | 0 | - |
| DAGUPAN CITY... | 6 | 7.4 | 6 | 7.4 | 0 | - | 0 | - |
| LAOAG CITY..... | 3 | 4.7 | 3 | 4.7 | 0 | - | 0 | - |
| SAN CARLOS CITY | 2 | 2.1 | 2 | 2.1 | 0 | - | 0 | - |
| <u>REGION 2</u> | 333 | 25.4 | 21 | 1.6 | 51 | 3.9 | 0 | - |
| CAGAYAN..... | 134 | 23.5 | 8 | 1.4 | 40 | 7.0 | 0 | - |
| ISABELA?..... | 59 | 10.4 | 8 | 1.4 | 1 | 0.2 | 0 | - |
| NUEVA VIZCAYA.. | 140 | 79.1 | 5 | 2.8 | 10 | 5.6 | 0 | - |
| <u>REGION 3</u> | 8386 | 86.4 | 779 | 8.0 | 1103 | 11.4 | 8 | 0.08 |
| BATAAN..... | 85 | 45.5 | 11 | 5.9 | 17 | 9.1 | 0 | - |
| BATANES..... | 153 | 1176.9 | 0 | - | 32 | 246.2 | 0 | - |
| BATANGAS..... | 148 | 18.9 | 11 | 1.4 | 1 | 0.1 | 0 | - |
| BULACAN..... | 50 | 7.0 | 21 | 3.0 | 8 | 1.1 | 0 | - |
| CAVITE..... | 49 | 12.3 | 14 | 3.5 | 6 | 1.5 | 0 | - |
| LAGUNA..... | 342 | 66.5 | 5 | 1.0 | 47 | 9.1 | 1 | 0.1 |
| MARINDUQUE..... | 48 | 32.9 | 4 | 2.7 | 24 | 16.4 | 0 | - |
| MINDORO OCC.... | 199 | 182.6 | 5 | 4.6 | 11 | 10.1 | 0 | - |
| MINDORO OR.... | 131 | 44.4 | 12 | 4.1 | 8 | 2.7 | 0 | - |
| NUEVA ECIJA.... | 93 | 13.6 | 17 | 2.5 | 6 | 0.9 | 0 | - |
| PALAWAN..... | 18 | 8.6 | 0 | - | 44 | 21.1 | 0 | - |
| PAMPANGA..... | 573 | 82.7 | 64 | 9.2 | 94 | 13.6 | 0 | - |
| QUEZON..... | 325 | 42.0 | 32 | 4.1 | 48 | 6.2 | 1 | 0.1 |
| RIZAL..... | 847 | 84.9 | 139 | 13.9 | 41 | 4.1 | 3 | 0.3 |
| ROMBLON..... | 50 | 29.8 | 3 | 1.8 | 9 | 5.4 | 0 | - |
| ZAMBALES..... | 100 | 46.6 | 11 | 5.1 | 3 | 1.4 | 0 | - |
| ANGELES CITY... | 1610 | 1634.5 | 25 | 25.4 | 70 | 71.1 | 1 | 1.0 |
| CABANATUAN CITY | 16 | 18.0 | 14 | 15.7 | 0 | - | 0 | - |
| CALOOCAN CITY.. | 264 | 140.0 | 67 | 35.7 | 2 | 1.1 | 0 | - |

TABLE 14 -- REPORTED CASES AND DEATHS FROM NOTIFIABLE DISEASES: PHILIPPINES
AND EACH HEALTH REGION, PROVINCE AND CITY, 1967 (Continued...)

(Rates per 100,000 estimated midyear population)

| Place | Measles (085) | | | | Varicella (087) | | | |
|------------------|------------------|-------------|------------|------------|--------------------|------------|----------|-------------|
| | Cases | | Deaths | | Cases | | Deaths | |
| | Number | Rate | Number | Rate | Number | Rate | Number | Rate |
| CAVITE CITY.... | 120 | 170.7 | 2 | 2.8 | 27 | 38.4 | 0 | - |
| LIPA CITY..... | 6 | 6.0 | 0 | - | 0 | - | 0 | - |
| LUCENA CITY.... | 47 | 74.7 | 8 | 12.7 | 5 | 7.9 | 0 | - |
| MANILA..... | 2368 | 163.4 | 291 | 20.1 | 427 | 29.5 | 1 | 0.1 |
| PASAY CITY..... | 174 | 103.3 | 7 | 4.2 | 10 | 5.9 | 0 | - |
| OLONGAPO CITY.. | 15 | 25.3 | 1 | 1.7 | 2 | 3.4 | 0 | - |
| QUEZON CITY.... | 496 | 94.9 | 12 | 2.3 | 150 | 28.7 | 1 | 0.2 |
| SAN PABLO CITY.. | 36 | 39.8 | 3 | 3.3 | 11 | 12.2 | 0 | - |
| TAGAYTAY CITY.. | 0 | - | 0 | - | 0 | - | 0 | - |
| TRECE MARTIRES.. | 5 | 87.7 | 0 | - | 0 | - | 0 | - |
| REGION 4 | 551 | 18.2 | 88 | 2.9 | 94 | 3.1 | 2 | 0.1 |
| ALBAY..... | 64 | 11.0 | 11 | 1.9 | 32 | 5.5 | 0 | - |
| CAMARINES NORTE | 40 | 16.6 | 12 | 5.0 | 2 | 0.8 | 0 | - |
| CAMARINES SUR.. | 79 | 8.0 | 7 | 0.7 | 36 | 3.7 | 1 | 0.1 |
| CATANDUANES.... | 56 | 20.0 | 10 | 0.5 | 11 | 5.5 | 0 | - |
| MASBATE..... | 12 | 2.0 | 2 | 0.5 | 0 | - | 0 | - |
| SORSOGON..... | 141 | 31.0 | 39 | 0.0 | 0 | - | 0 | - |
| LEGASPI CITY.... | 140 | 100.9 | 4 | 5.2 | 9 | 11.6 | 1 | 1.3 |
| NAGA CITY..... | 19 | 27.0 | 3 | 4.3 | 4 | 5.7 | 0 | - |
| REGION 5 | 951 | 24.2 | 225 | 5.7 | 44 | 1.1 | 1 | 0.03 |
| AKLAN..... | 10 | 3.5 | 4 | 1.4 | 5 | 1.7 | 0 | - |
| ANTIQUE..... | 51 | 16.7 | 51 | 16.7 | 1 | 0.3 | 0 | - |
| CAPIZ..... | 69 | 20.3 | 23 | 6.0 | 0 | - | 0 | - |
| ILOILO..... | 136 | 13.1 | 27 | 2.6 | 18 | 1.7 | 0 | - |
| NEGROS OCC. | 264 | 25.1 | 33 | 3.1 | 19 | 1.8 | 0 | - |
| LA CARMONA..... | 3 | 4.1 | 1 | 1.4 | 0 | - | 0 | - |
| BAOLOC CITY.... | 334 | 220.0 | 26 | 17.1 | 0 | - | 0 | - |
| BAGO CITY..... | 4 | 5.3 | 4 | 5.3 | 0 | - | 0 | - |
| ILOILO CITY.... | 36 | 18.6 | 12 | 6.2 | 1 | 0.5 | 1 | 0.5 |
| ROXAS CITY..... | 21 | 33.2 | 21 | 33.2 | 0 | - | 0 | - |
| SAN CARLOS CITY | 10 | 6.3 | 10 | 6.3 | 0 | - | 0 | - |
| SILAY CITY..... | 7 | 9.0 | 7 | 9.0 | 0 | - | 0 | - |
| CAPIZ..... | 6 | 5.3 | 6 | 5.3 | 0 | - | 0 | - |
| REGION 6 | 2276 | 39.1 | 146 | 2.5 | 472 | 6.1 | 2 | 0.03 |
| BOHOL..... | 149 | 20.4 | 27 | 3.7 | 34 | 4.7 | 0 | - |
| CEBU..... | 274 | 23.1 | 22 | 1.9 | 51 | 4.3 | 0 | - |
| LEYTE DEL NORTE | 440 | 41.6 | 24 | 2.2 | 72 | 6.7 | 0 | - |
| LEYTE DEL SUR.. | 144 | 53.7 | 0 | - | 69 | 25.7 | 1 | 0.4 |

TABLE 14 - REPORTED CASES AND DEATHS FROM NOTIFIABLE DISEASES: PHILIPPINES
AND EACH HEALTH REGION, PROVINCE AND CITY, 1967 (Continued...)

(Rates per 100,000 estimated midyear population)

| Place | Measles (085) | | | | Varicella (087) | | | |
|------------------|------------------|-------|--------|------|--------------------|-------|--------|------|
| | Cases | | Deaths | | Cases | | Deaths | |
| | Number | Rate | Number | Rate | Number | Rate | Number | Rate |
| NEGROS ORIENTAL | 231 | 33.6 | 24 | 3.5 | 95 | 13.8 | 1 | 0.1 |
| SAMAR..... | 633 | 62.6 | 0 | - | 96 | 9.5 | 0 | - |
| CALBAYOG CITY.. | 90 | 90.4 | 0 | - | 12 | 12.0 | 0 | - |
| CANLAON CITY... | 4 | 13.6 | 4 | 13.6 | 0 | - | 0 | - |
| CEBU CITY..... | 197 | 61.4 | 21 | 6.5 | 33 | 10.3 | 0 | - |
| DANAO CITY..... | 10 | 24.0 | 0 | - | 1 | 2.4 | 0 | - |
| DUMAGUETE CITY.. | 23 | 50.9 | 0 | - | 7 | 15.5 | 0 | - |
| LAPU-LAPU CITY.. | 23 | 37.2 | 7 | 11.3 | 0 | - | 0 | - |
| ORMOC CITY..... | 20 | 25.3 | 7 | 8.8 | 0 | - | 0 | - |
| TACLOBAN CITY.. | 10 | 14.8 | 9 | 13.2 | 0 | - | 0 | - |
| TOLEDO CITY.... | 0 | - | 0 | - | 0 | - | 0 | - |
| TAGBILARAN.... | 20 | 77.2 | 1 | 3.9 | 2 | 7.7 | 0 | - |
| REGION 7 | 789 | 27.3 | 38 | 1.3 | 612 | 21.1 | 0 | - |
| LANAO DEL NORTE | 6 | 2.2 | 0 | - | 0 | - | 0 | - |
| LANAO DEL SUR.. | 223 | 49.1 | 3 | 0.7 | 56 | 12.3 | 0 | - |
| MISAMIS OCC.... | 25 | 9.6 | 0 | - | 35 | 13.5 | 0 | - |
| SULU..... | 147 | 35.2 | 3 | 0.7 | 57 | 13.6 | 0 | - |
| ZAMB. DEL NORTE | 96 | 29.5 | 6 | 1.8 | 91 | 28.0 | 0 | - |
| ZAMB. DEL SUR.. | 68 | 11.5 | 13 | 2.2 | 71 | 12.0 | 0 | - |
| BASILAN CITY... | 11 | 5.5 | 0 | - | 0 | - | 0 | - |
| DAPITAN CITY... | 5 | 14.2 | 0 | - | 69 | 196.6 | 0 | - |
| ILIGAN CITY.... | 14 | 18.6 | 10 | 13.3 | 0 | - | 0 | - |
| MARAWI CITY.... | 0 | - | 0 | - | 0 | - | 0 | - |
| OZAMIS CITY.... | 139 | 240.7 | 3 | 5.4 | 183 | 327.4 | 0 | - |
| ZAMBAONGA CITY.. | 55 | 3.4 | 0 | - | 50 | 3.1 | 0 | - |
| REGION 8 | 2824 | 70.2 | 296 | 7.4 | 687 | 17.1 | 8 | 0.2 |
| AGUSAN..... | 279 | 115.3 | 64 | 26.5 | 68 | 28.1 | 0 | - |
| BUKIDNON..... | 171 | 67.3 | 7 | 2.8 | 125 | 49.2 | 0 | - |
| COTABATO..... | 1006 | 78.9 | 26 | 2.0 | 104 | 8.2 | 2 | 0.2 |
| DAVAO..... | 159 | 18.5 | 34 | 4.0 | 155 | 18.0 | 3 | 0.3 |
| MISAMIS OR..... | 10 | 3.0 | 7 | 21.1 | 0 | - | 0 | - |
| SURIGAO DEL N.. | 450 | 180.7 | 24 | 9.6 | 156 | 62.6 | 2 | 0.8 |
| SURIGAO DEL S.. | 447 | 211.8 | 73 | 34.6 | 0 | - | 0 | - |
| BUTUAN CITY.... | 28 | 26.4 | 28 | 26.4 | 6 | 5.7 | 1 | 0.9 |
| CAGAYAN DE ORO.. | 1 | 1.2 | 1 | 1.2 | 0 | - | 0 | - |
| COTABATO CITY.. | 52 | 109.2 | 3 | 6.3 | 5 | 10.5 | 0 | - |
| DAVAO CITY..... | 218 | 75.6 | 26 | 9.0 | 64 | 22.2 | 0 | - |
| GINGOOG CITY... | 3 | 4.4 | 3 | 4.4 | 4 | 5.9 | 0 | - |

TABLE 14 -- REPORTED CASES AND DEATHS FROM NOTIFIABLE DISEASES: PHILIPPINES
AND EACH HEALTH REGION, PROVINCE AND CITY, 1967 (Continued...)

(Rates per 100,000 estimated midyear population)

| Place | Mumps (089) | | | | Infectious Hepatitis (092) | | | |
|--------------------|----------------|------|--------|------|-------------------------------|-------|--------|------|
| | Cases | | Deaths | | Cases | | Deaths | |
| | Number | Rate | Number | Rate | Number | Rate | Number | Rate |
| <u>PHILIPPINES</u> | 2965 | 8.6 | 8 | 0.02 | 3175 | 9.2 | 387 | 1.1 |
| <u>REGION 1</u> | 442 | 11.6 | 1 | 0.03 | 254 | 6.7 | 32 | 0.8 |
| ABRA..... | 49 | 33.3 | 0 | - | 0 | - | 0 | - |
| ILOCOS NORTE... | 80 | 26.6 | 0 | - | 4 | 1.3 | 4 | 1.3 |
| ILOCOS SUR..... | 58 | 13.5 | 0 | - | 4 | 0.9 | 2 | 0.5 |
| LA UNION..... | 31 | 8.3 | 1 | 0.3 | 7 | 1.9 | 7 | 1.9 |
| MT. PROVINCE... | 45 | 9.1 | 0 | - | 1 | 0.2 | 0 | - |
| PANGASINAN..... | 41 | 3.2 | 0 | - | 52 | 4.1 | 8 | 0.6 |
| TARLAC..... | 72 | 13.2 | 0 | - | 42 | 7.7 | 5 | 0.9 |
| BAGUIO CITY.... | 61 | 94.1 | 0 | - | 138 | 213.0 | 2 | 3.1 |
| DAGUPAN CITY... | 5 | 6.2 | 0 | - | 2 | 2.5 | 2 | 2.5 |
| LAOAG CITY..... | 0 | - | 0 | - | 4 | 6.3 | 2 | 3.1 |
| SAN CARLOS CITY | 0 | - | 0 | - | 0 | - | 0 | - |
| <u>REGION 2</u> | 105 | 8.0 | 0 | - | 35 | 2.7 | 9 | 0.7 |
| CAGAYAN..... | 68 | 11.2 | 0 | - | 25 | 4.4 | 4 | 0.7 |
| ISABELA..... | 4 | 0.7 | 0 | - | 8 | 1.4 | 4 | 0.7 |
| NUEVA VIZCAYA.. | 33 | 18.6 | 0 | - | 2 | 1.1 | 1 | 0.6 |
| <u>REGION 3</u> | 1131 | 11.6 | 3 | 0.03 | 863 | 8.9 | 114 | 1.2 |
| BATAAN..... | 16 | 8.6 | 1 | 0.5 | 4 | 2.1 | 4 | 2.1 |
| BATANES..... | 0 | - | 0 | - | 4 | 30.8 | 2 | 15.4 |
| BATANGAS..... | 29 | 3.7 | 1 | 0.1 | 5 | 0.6 | 3 | 0.4 |
| BULACAN..... | 9 | 1.3 | 0 | - | 26 | 3.7 | 6 | 0.8 |
| CAVITE..... | 26 | 6.5 | 0 | - | 4 | 1.0 | 4 | 1.0 |
| LAGUNA..... | 189 | 36.7 | 0 | - | 12 | 2.3 | 2 | 0.4 |
| MARINDUQUE.... | 17 | 11.6 | 0 | - | 8 | 5.5 | 2 | 1.4 |
| MINDORO OCC.... | 15 | 13.8 | 0 | - | 1 | 0.9 | 0 | - |
| MINDORO OR.... | 0 | - | 0 | - | 1 | 0.3 | 1 | 0.3 |
| NUEVA ECIJA.... | 11 | 1.6 | 0 | - | 11 | 1.6 | 4 | 0.6 |
| PALAWAN..... | 3 | 1.4 | 0 | - | 12 | 5.7 | 3 | 1.4 |
| PAMPANGA..... | 80 | 11.6 | 0 | - | 46 | 6.6 | 3 | 0.4 |
| QUEZON..... | 91 | 11.8 | 0 | - | 49 | 6.3 | 5 | 0.6 |
| RIZAL..... | 119 | 11.9 | 0 | - | 99 | 9.9 | 10 | 1.0 |
| ROMBLON..... | 1 | 0.6 | 0 | - | 51 | 30.4 | 3 | 1.8 |
| ZAMBALES..... | 21 | 9.8 | 0 | - | 18 | 8.4 | 1 | 0.5 |
| ANGELES CITY... | 44 | 44.7 | 0 | - | 4 | 4.1 | 1 | 1.0 |
| CABANZTUAN CITY | 0 | - | 0 | - | 0 | - | 0 | - |
| CALOCAN CITY.. | 35 | 18.7 | 0 | - | 9 | 4.8 | 1 | 0.5 |

TABLE 14 - REPORTED CASES AND DEATHS FROM NOTIFIABLE DISEASES: PHILIPPINES
AND EACH HEALTH REGION, PROVINCE AND CITY, 1967 (Continued...)

(Rates per 100,000 estimated midyear population)

| Place | Mumps (089) | | | | Infectious Hepatitis (092) | | | |
|------------------|----------------|------|--------|------|-------------------------------|------|--------|------|
| | Cases | | Deaths | | Cases | | Deaths | |
| | Number | Rate | Number | Rate | Number | Rate | Number | Rate |
| CAVITE CITY.... | 25 | 35.6 | 0 | - | 20 | 39.8 | 0 | - |
| LIPA CITY..... | 0 | - | 0 | - | 10 | 20.4 | 2 | 2.3 |
| LUCENA CITY.... | 2 | 3.2 | 0 | - | 40 | 63.6 | 8 | 12.7 |
| MANILA..... | 131 | 9.0 | 1 | 0.1 | 199 | 13.7 | 43 | 3.0 |
| PASAY CITY..... | 59 | 35.0 | 0 | - | 0 | - | 0 | - |
| OLONGAPO CITY.. | 7 | 11.0 | 0 | - | 42 | 70.8 | 1 | 1.7 |
| QUEZON CITY.... | 102 | 34.3 | 0 | - | 154 | 29.5 | 5 | 1.0 |
| SAN PABLO CITY. | 19 | 21.0 | 0 | - | 15 | 16.6 | 0 | - |
| TAGAYTAY CITY.. | 0 | - | 0 | - | 3 | 32.6 | 0 | - |
| TRECE MARTIRES. | 0 | - | 0 | - | 0 | - | 0 | - |
| <u>REGION 4</u> | 144 | 4.0 | 0 | - | 273 | 9.0 | 29 | 1.0 |
| ALBAY..... | 27 | 4.7 | 0 | - | 21 | 3.6 | 12 | 2.1 |
| CAMARINES NORTE | 35 | 14.5 | 0 | - | 33 | 13.7 | 3 | 1.2 |
| CAMARINES SUR.. | 40 | 4.1 | 0 | - | 93 | 9.5 | 4 | 0.4 |
| CATANDUANES.... | 0 | - | 0 | - | 5 | 2.5 | 5 | 2.5 |
| MASBATE..... | 0 | - | 0 | - | 20 | 4.7 | 3 | 0.7 |
| SORSOGON..... | 20 | 4.5 | 0 | - | 11 | 2.5 | 1 | 0.2 |
| LEGASPI CITY... | 8 | 10.3 | 0 | - | 30 | 38.8 | 1 | 1.3 |
| NAGA CITY..... | 14 | 19.9 | 0 | - | 60 | 85.1 | 0 | - |
| <u>REGION 5</u> | 105 | 2.7 | 1 | 0.03 | 288 | 7.3 | 41 | 1.0 |
| AGAN..... | 1 | 0.3 | 0 | - | 115 | 39.9 | 4 | 1.4 |
| ANTIQUE..... | 9 | 3.0 | 0 | - | 2 | 0.7 | 2 | 0.7 |
| CAPIZ..... | 0 | - | 0 | - | 0 | - | 0 | - |
| ILOILO..... | 42 | 4.0 | 0 | - | 3 | 0.3 | 3 | 0.3 |
| NEGROS OCC..... | 30 | 2.9 | 0 | - | 90 | 8.6 | 8 | 0.9 |
| LA CAROLINA..... | 0 | - | 0 | - | 0 | - | 0 | - |
| BACOLOD CITY... | 17 | 11.2 | 0 | - | 35 | 23.1 | 3 | 2.0 |
| BAGO CITY..... | 0 | - | 0 | - | 0 | - | 0 | - |
| ILOILO CITY.... | 5 | 2.6 | 0 | - | 34 | 17.5 | 12 | 6.2 |
| ROXAS CITY..... | 1 | 1.6 | 1 | 1.6 | 7 | 11.1 | 7 | 11.1 |
| SAN CARLOS CITY | 0 | - | 0 | - | 2 | 1.3 | 1 | 0.6 |
| SILAY CITY..... | 0 | - | 0 | - | 0 | - | 0 | - |
| CALIZ..... | 0 | - | 0 | - | 0 | - | 0 | - |
| <u>REGION 6</u> | 243 | 4.2 | 2 | 0.03 | 567 | 9.8 | 71 | 1.2 |
| BOHOL..... | 22 | 3.0 | 0 | - | 53 | 7.3 | 7 | 7.3 |
| CEBU..... | 20 | 1.7 | 0 | - | 21 | 1.8 | 8 | 0.7 |
| LEYTE DEL NORTE | 21 | 2.0 | 0 | - | 130 | 12.8 | 15 | 1.4 |
| LEYTE DEL SUR... | 16 | 6.0 | 0 | - | 59 | 22.0 | 0 | - |

TABLE 14- REPORTED CASES AND DEATHS FROM NOTIFIABLE DISEASES: PHILIPPINES
AND EACH HEALTH REGION, PROVINCE AND CITY, 1967 (Continued...)

(Rates per 100,000 estimated midyear population)

| Place | Mumps (089) | | | | Infectious Hepatitis (092) | | | |
|------------------|----------------|------|--------|------|-------------------------------|-------|--------|------|
| | Cases | | Deaths | | Cases | | Deaths | |
| | Number | Rate | Number | Rate | Number | Rate | Number | Rate |
| NEGROS ORIENTAL | 24 | 3.5 | 0 | - | 59 | 8.6 | 5 | 0.7 |
| SAMAR..... | 93 | 9.2 | 0 | - | 79 | 7.8 | 10 | 1.0 |
| CALBAYOG CITY.. | 0 | - | 0 | - | 8 | 8.0 | 0 | - |
| CANLAON CITY... | 0 | - | 0 | - | 2 | 6.8 | 0 | - |
| CEBU CITY..... | 32 | 10.0 | 0 | - | 82 | 25.6 | 22 | 6.9 |
| DANAO CITY..... | 1 | 2.4 | 0 | - | 18 | 43.2 | 2 | 4.8 |
| DUMAGUETE CITY.. | 1 | 2.2 | 0 | - | 8 | 17.7 | 0 | - |
| LAPU-LAPU CITY.. | 7 | 11.3 | 0 | - | 0 | - | 0 | - |
| ORMOC CITY..... | 2 | 2.5 | 1 | 1.3 | 4 | 5.1 | 0 | - |
| TACLOBAN CITY., | 1 | 1.5 | 1 | 1.5 | 2 | 2.9 | 0 | - |
| TOLEDO CITY..... | 3 | 3.7 | 0 | - | 34 | 41.8 | 2 | 2.5 |
| TAGBILIRANA..... | 0 | - | 0 | - | 0 | - | 0 | - |
| REGION 7 | 397 | 13.7 | 0 | - | 356 | 12.3 | 43 | 1.5 |
| LANAO DEL NORTE | 0 | - | 0 | - | 4 | 1.5 | 4 | 1.5 |
| LANAO DEL SUR.. | 50 | 11.0 | 0 | - | 61 | 13.4 | 2 | 0.4 |
| MISAMIS OCC.... | 17 | 6.6 | 0 | - | 1 | 0.4 | 1 | 0.4 |
| SULU..... | 119 | 28.5 | 0 | - | 10 | 2.4 | 5 | 1.2 |
| ZAMB. DEL NORTE | 55 | 16.9 | 0 | - | 54 | 16.6 | 8 | 2.5 |
| ZAMB. DEL SUR.. | 51 | 8.6 | 9 | - | 47 | 7.9 | 5 | 0.8 |
| BASILAN CITY... | 4 | 2.0 | 0 | - | 12 | 6.0 | 0 | - |
| DAPITAN CITY... | 12 | 34.2 | 0 | - | 84 | 239.3 | 4 | 11.4 |
| ILIGAN CITY.... | 7 | 9.3 | 0 | - | 34 | 45.3 | 7 | 9.3 |
| MARAWI CITY.... | 0 | - | 0 | - | 3 | 8.6 | 3 | 8.6 |
| OZAMIS CITY.... | 52 | 93.0 | 0 | - | 23 | 41.1 | 0 | - |
| ZAMBAONGA CITY.. | 30 | 1.9 | 0 | - | 23 | 1.4 | 4 | 0.3 |
| REGION 8 | 398 | 9.9 | 1 | 0.02 | 539 | 13.4 | 48 | 1.2 |
| AGUSAN..... | 41 | 16.9 | 0 | - | 91 | 37.6 | 1 | 0.4 |
| BUKIDNON..... | 71 | 28.0 | 0 | - | 44 | 17.3 | 5 | 2.0 |
| COTABATO..... | 156 | 12.2 | 1 | 0.1 | 94 | 7.4 | 13 | 1.0 |
| DAVAO..... | 6 | 0.7 | 0 | - | 40 | 4.7 | 9 | 1.0 |
| MISAMIS OR..... | 23 | 6.8 | 0 | - | 7 | 2.1 | 5 | 1.5 |
| SURIGAO DEL N.. | 29 | 11.6 | 0 | - | 48 | 19.3 | 2 | 0.8 |
| SURIGAO DEL S.. | 40 | 19.0 | 0 | - | 112 | 53.1 | 2 | 0.5 |
| BUTUAN CITY.... | 3 | 2.3 | 0 | - | 2 | 1.9 | 2 | 1.9 |
| CAGAYAN DE ORO. | 0 | - | 0 | - | 1 | 1.2 | 1 | 1.2 |
| COTABATO CITY.. | 3 | 6.3 | 0 | - | 3 | 6.3 | 1 | 2.1 |
| DAVAO CITY..... | 11 | 3.8 | 0 | - | 89 | 30.9 | 7 | 2.4 |
| GINGOOG CITY... | 15 | 22.2 | 0 | - | 8 | 11.8 | 0 | - |

TABLE 14. - REPORTED CASES AND DEATHS FROM NOTIFIABLE DISEASES: PHILIPPINES
AND EACH HEALTH REGION, PROVINCE AND CITY, 1967 (Continued...)

(Rates per 100,000 estimated midyear population)

| Place | Rabies (094) | | | | Malaria (110-117) | | | |
|--------------------|-----------------|------|--------|------|----------------------|--------|--------|------|
| | Cases | | Deaths | | Cases | | Deaths | |
| | Number | Rate | Number | Rate | Number | Rate | Number | Rate |
| <u>PHILIPPINES</u> | 155 | 0.4 | 155 | 0.4 | 31441 | 90.7 | 1143 | 3.3 |
| <u>REGION 1</u> | 3 | 0.08 | 3 | 0.08 | 2182 | 57.3 | 77 | 2.0 |
| ABRA..... | - | - | - | - | 338 | 229.9 | 3 | 2.0 |
| ILOCOS NORTE... | - | - | - | - | 102 | 33.9 | 10 | 3.3 |
| ILOCOS SUR..... | - | - | - | - | 53 | 12.4 | 5 | 1.2 |
| LA UNION..... | - | - | - | - | 20 | 5.3 | 2 | 0.5 |
| MT. PROVINCE... | - | - | - | - | 1129 | 228.4 | 38 | 7.7 |
| PANGASINAN..... | 3 | 0.2 | 3 | 0.2 | 313 | 24.8 | 13 | 1.0 |
| TARLAC..... | - | - | - | - | 211 | 38.6 | 1 | 0.2 |
| BAGUIO CITY.... | - | - | - | - | 8 | 12.3 | - | - |
| DAGUPAN CITY... | - | - | - | - | 1 | 1.2 | 1 | 1.2 |
| LAOAG CITY..... | - | - | - | - | 7 | 11.0 | 4 | 6.3 |
| SAN CARLOS CITY | - | - | - | - | - | - | - | - |
| <u>REGION 2</u> | 7 | 0.5 | 7 | 0.5 | 10263 | 781.6 | 549 | 41.8 |
| CAGAYAN..... | 3 | 0.5 | 3 | 0.5 | 4211 | 738.8 | 230 | 40.4 |
| ISABELA..... | 3 | 0.5 | 3 | 0.5 | 2699 | 476.9 | 272 | 48.1 |
| NUEVA VIZCAYA.. | 1 | 0.6 | 1 | 0.6 | 3353 | 1895.4 | 47 | 26.6 |
| <u>REGION 3</u> | 44 | 0.5 | 44 | 0.5 | 8754 | 90.1 | 230 | 2.4 |
| BATAAN..... | - | - | - | - | 171 | 91.4 | 4 | 2.1 |
| BATANES..... | - | - | - | - | 79 | 607.7 | 1 | 2.7 |
| BATANGAS..... | 4 | 0.5 | 4 | 0.5 | 99 | 12.7 | 10 | 1.3 |
| BULACAN..... | 2 | 0.3 | 2 | 0.3 | 96 | 13.5 | 3 | 0.4 |
| CAVITE..... | - | - | - | - | 237 | 59.4 | 8 | 2.0 |
| LAGUNA..... | 3 | 0.6 | 3 | 0.6 | 303 | 58.9 | 6 | 1.2 |
| MAINTENUE..... | - | - | - | - | 169 | 115.8 | - | - |
| MINDORO OCC.... | - | - | - | - | 675 | 619.3 | 16 | 14.7 |
| MINDORO OR.... | - | - | - | - | 297 | 100.7 | 9 | 3.1 |
| NUEVA ECIJA.... | - | - | - | - | 440 | 64.1 | 9 | 1.3 |
| PALAWAN..... | - | - | - | - | 2562 | 1225.8 | 106 | 50.7 |
| PAMPANGA..... | 1 | 0.1 | 1 | 0.1 | 52 | 7.5 | 2 | 0.3 |
| QUEZON..... | 12 | 1.6 | 12 | 1.6 | 1862 | 240.8 | 29 | 3.8 |
| RIZAL..... | 4 | 0.4 | 4 | 0.4 | 678 | 68.0 | 5 | 0.5 |
| ROMBLON..... | 7 | 4.2 | 7 | 4.2 | 201 | 119.6 | - | - |
| ZAMBALES..... | 2 | 0.9 | 2 | 0.9 | 152 | 70.8 | 2 | 0.9 |
| ANGELES CITY... | - | - | - | - | 11 | 11.2 | - | - |
| CABANATUAN CITY | - | - | - | - | 9 | 10.1 | 4 | 4.5 |
| CALOOCAN CITY.. | 1 | 0.5 | 1 | 0.5 | 31 | 16.5 | 1 | 0.5 |

TABLE 14 - REPORTED CASES AND DEATHS FROM NOTIFIABLE DISEASES: PHILIPPINES
AND EACH HEALTH REGION, PROVINCE AND CITY, 1967 (Continued...)

(Rates per 100,000 estimated midyear population)

| Place | Rabies (094) | | | | Malaria (110-117) | | | |
|------------------|-----------------|------|--------|------|----------------------|-------|--------|------|
| | Cases | | Deaths | | Cases | | Deaths | |
| | Number | Rate | Number | Rate | Number | Rate | Number | Rate |
| CAVITE CITY.... | 0 | - | 0 | - | 1 | 1.4 | 0 | 0 |
| LIPA CITY..... | 0 | - | 0 | - | 0 | - | 0 | - |
| LUCENA CITY.... | 0 | - | 0 | - | 477 | 756.3 | 2 | 3.2 |
| MANILA..... | 0 | 0.6 | 0 | 0.6 | 22 | 1.5 | 10 | 0.7 |
| PASAY CITY..... | 0 | - | 0 | - | 1 | 0.6 | 0 | - |
| OLONGAPO CITY.. | 0 | - | 0 | - | 90 | 165.3 | 6 | 10.1 |
| QUEZON CITY.... | 0 | - | 0 | - | 13 | 2.5 | 1 | 0.2 |
| SAN PABLO CITY.. | 0 | - | 0 | - | 12 | 13.3 | 0 | - |
| TAGAYTAY CITY.. | 0 | - | 0 | - | 5 | 54.3 | 0 | - |
| TRECE MARTIRES. | 0 | - | 0 | - | 1 | 17.5 | 0 | - |
| REGION 4 | 10 | 0.6 | 10 | 0.6 | 355 | 11.7 | 10 | 0.3 |
| ALBAY..... | 2 | 0.3 | 2 | 0.3 | 1 | 0.2 | 1 | 0.2 |
| CAMARINES NORTE | 1 | 0.4 | 1 | 0.4 | 331 | 137.3 | 3 | 1.2 |
| CAMARINES SUR... | 5 | 0.5 | 5 | 0.5 | 16 | 1.6 | 3 | 0.3 |
| CATANDUANES.... | 1 | 0.5 | 1 | 0.5 | 1 | 0.5 | 1 | 0.5 |
| MASBATE..... | 5 | 1.2 | 5 | 1.2 | 0 | - | 0 | - |
| SORSOGON..... | 4 | 0.9 | 4 | 0.9 | 4 | 0.9 | 2 | 0.5 |
| LEGASPI CITY... | 0 | - | 0 | - | 2 | 2.6 | 0 | - |
| NAGA CITY..... | 0 | - | 0 | - | 0 | - | 0 | - |
| REGION 5 | 21 | 0.5 | 21 | 0.5 | 208 | 7.3 | 19 | 0.5 |
| AKLAN..... | 4 | 1.4 | 4 | 1.4 | 11 | 3.8 | 0 | - |
| ANTIQUE..... | 1 | 0.3 | 1 | 0.3 | 9 | 3.0 | 0 | - |
| CAPIZ..... | 0 | - | 0 | - | 0 | - | 0 | - |
| ILOILO..... | 6 | 0.6 | 6 | 0.6 | 12 | 1.2 | 1 | 0.1 |
| NEGROS OCC..... | 6 | 0.6 | 6 | 0.6 | 252 | 24.0 | 15 | 1.4 |
| LA CAROLITA..... | 0 | - | 0 | - | 0 | - | 0 | - |
| BACOLOD CITY... | 0 | - | 0 | - | 1 | 0.7 | 1 | 0.7 |
| BAGO CITY..... | 0 | - | 0 | - | 1 | 1.3 | 1 | 1.3 |
| ILOILO CITY.... | 3 | 1.5 | 3 | 1.5 | 1 | 0.5 | 0 | - |
| ROXAS CITY..... | 0 | - | 0 | - | 0 | - | 0 | - |
| SAN CARLOS CITY | 1 | 0.6 | 1 | 0.6 | 1 | 0.6 | 1 | 0.6 |
| SILOAY CITY..... | 0 | - | 0 | - | 0 | - | 0 | - |
| CADIZ..... | 0 | - | 0 | - | 0 | - | 0 | - |
| REGION 6 | 28 | 0.5 | 28 | 0.5 | 1708 | 29.4 | 43 | 0.7 |
| BOHOL..... | 4 | 0.5 | 4 | 0.5 | 24 | 3.3 | 8 | 1.1 |
| CEBU..... | 6 | 0.5 | 6 | 0.5 | 21 | 1.8 | 12 | 1.0 |
| LEYTE DEL NORTE | 6 | 0.6 | 6 | 0.6 | 2 | 0.2 | 1 | 0.1 |
| LEYTE DEL SUR.. | 0 | - | 0 | - | 2 | 0.7 | 1 | 0.4 |

TABLE 1. -- REPORTED CASES AND DEATHS FROM NOTIFIABLE DISEASES: PHILIPPINES
AND EACH HEALTH REGION, PROVINCE AND CITY, 1967 (Continued...)

(Rates per 100,000 estimated midyear population)

| Place | Rabies (094) | | | | Malaria (110-117) | | | |
|------------------|-----------------|------------|-----------|------------|----------------------|--------------|------------|------------|
| | Cases | | Deaths | | Cases | | Deaths | |
| | Number | Rate | Number | Rate | Number | Rate | Number | Rate |
| NEGROS ORIENTAL | 2 | 0.3 | 2 | 0.3 | 897 | 130.3 | 13 | 1.9 |
| SAMAR..... | 3 | 0.3 | 3 | 0.3 | 748 | 74.0 | 4 | 0.4 |
| CALBAYOG CITY.. | 2 | 2.0 | 2 | 2.0 | 5 | 5.0 | 0 | - |
| CANLAON CITY... | 0 | - | 0 | - | 0 | - | 0 | - |
| CEBU CITY..... | 4 | 1.2 | 4 | 1.2 | 2 | 0.6 | 2 | 0.6 |
| DANAO CITY..... | 0 | - | 0 | - | 0 | - | 0 | - |
| DUMAGUETE CITY.. | 0 | - | 0 | - | 1 | 2.2 | 0 | - |
| LAPU-LAPU CITY.. | 0 | - | 0 | - | 0 | - | 0 | - |
| ORMOC CITY..... | 0 | - | 0 | - | 2 | 2.5 | 1 | 1.3 |
| TACLOBAN CITY.. | 1 | 1.5 | 1 | 1.5 | 1 | 1.5 | 1 | 1.5 |
| TOLEDO CITY..... | 0 | - | 0 | - | 0 | - | 0 | - |
| TAGBILARAN..... | 0 | - | 0 | - | 3 | 11.6 | 0 | - |
| REGION 7 | <u>18</u> | <u>0.6</u> | <u>18</u> | <u>0.6</u> | <u>2961</u> | <u>102.3</u> | <u>55</u> | <u>1.9</u> |
| LANAO DEL NORTE | 0 | - | 0 | - | 279 | 102.2 | 0 | - |
| LANAO DEL SUR.. | 2 | 0.4 | 2 | 0.4 | 29 | 6.4 | 3 | 0.7 |
| MISAMIS OCC.... | 5 | 1.9 | 5 | 1.9 | 3 | 1.2 | 3 | 1.2 |
| SULU..... | 0 | - | 0 | - | 2065 | 494.0 | 19 | 4.5 |
| ZAMB. DEL NORTE | 1 | 0.3 | 1 | 0.3 | 185 | 56.9 | 5 | 1.5 |
| ZAMB. DEL SUR.. | 5 | 0.8 | 5 | 0.8 | 186 | 31.5 | 12 | 2.0 |
| BAS LAN CITY... | 2 | 1.0 | 2 | 1.0 | 106 | 53.0 | 2 | 1.0 |
| DAPITAN CITY... | 0 | - | 0 | - | 48 | 136.8 | 0 | - |
| ILIGAN CITY.... | 0 | - | 0 | - | 6 | 8.0 | 5 | 6.7 |
| MARAWI CITY.... | 0 | - | 0 | - | 0 | - | 0 | - |
| OZAMIS CITY.... | 0 | - | 0 | - | 2 | 3.6 | 2 | 3.6 |
| ZAMBOANGA CITY.. | 3 | 0.2 | 3 | 0.2 | 52 | 3.3 | 4 | 0.3 |
| REGION 8 | <u>16</u> | <u>0.4</u> | <u>16</u> | <u>0.4</u> | <u>4930</u> | <u>122.5</u> | <u>160</u> | <u>4.0</u> |
| AGUSAN..... | 2 | 0.8 | 2 | 0.8 | 512 | 211.7 | 13 | 5.4 |
| BUKIDNON..... | 1 | 0.4 | 1 | 0.4 | 367 | 144.5 | 11 | 4.3 |
| COTABATO..... | 6 | 0.5 | 6 | 0.5 | 2486 | 195.1 | 41 | 3.2 |
| DAVAO..... | 2 | 0.2 | 2 | 0.2 | 408 | 47.6 | 50 | 5.8 |
| MISAMIS OR..... | 1 | 0.3 | 1 | 0.3 | 99 | 29.2 | 8 | 2.4 |
| SURIGAO DEL N.. | 1 | 0.4 | 1 | 0.4 | 168 | 67.5 | 2 | 0.8 |
| SURIGAO DEL S.. | 0 | - | 0 | - | 156 | 73.9 | 6 | 2.8 |
| BUTUAN CITY.... | 1 | 0.9 | 1 | 0.9 | 57 | 53.7 | 6 | 5.7 |
| CAGAYAN DE ORO | 0 | - | 0 | - | 0 | - | 0 | - |
| COTABATO CITY.. | 0 | - | 0 | - | 49 | 102.9 | 5 | 10.5 |
| DAVAO CITY..... | 2 | 0.7 | 2 | 0.7 | 272 | 94.4 | 11 | 3.8 |
| GINGOOG CITY.... | 0 | - | 0 | - | 356 | 525.8 | 7 | 10.3 |

TABLE 14 - REPORTED CASES AND DEATHS FROM NOTIFIABLE DISEASES: PHILIPPINES
AND EACH HEALTH REGION, PROVINCE AND CITY, 1967 (Continued...)

(Rates per 100,000 estimated midyear population)

| Place | Schistosomiasis (123) | | | | Filariasis (127) | | | |
|--------------------|--------------------------|------------|------------|------------|---------------------|------------|----------|------------|
| | Cases | | Deaths | | Cases | | Deaths | |
| | Number | Rate | Number | Rate | Number | Rate | Number | Rate |
| PHILIPPINES | <u>2459</u> | <u>7.1</u> | <u>559</u> | <u>1.6</u> | <u>9</u> | <u>2.3</u> | <u>3</u> | <u>0.9</u> |
| <u>REGION 1</u> | | | | | | | | |
| ABRA..... | | | | | | | | |
| ILOCOS NORTE... | | | | | | | | |
| ILOCOS SUR..... | | | | | | | | |
| LA UNION..... | | | | | | | | |
| MT. PROVINCE.... | | | | | | | | |
| PANGASINAN..... | | | | | | | | |
| TARLAC..... | | | | | | | | |
| BAGUIO CITY..... | | | | | | | | |
| DAGUPAN CITY.... | | | | | | | | |
| LAGUNA CITY..... | | | | | | | | |
| SAN CARLOS CITY.. | | | | | | | | |
| <u>REGION 2</u> | | | | | | | | |
| CAGAYAN..... | | | | | | | | |
| ISABELA..... | | | | | | | | |
| NUEVA VIZCAYA... | | | | | | | | |
| <u>REGION 3</u> | | | | | | | | |
| BATAAN..... | 116 | 1.2 | 29 | .3 | 1 | 0.1 | 1 | .1 |
| BATANES..... | | | | | | | | |
| BATANGAS..... | | | | | | | | |
| BULACAN..... | | | | | | | | |
| CAVITE..... | | | | | | | | |
| LAGUNA..... | | | | | | | | |
| MARINDUQUE..... | 3 | 2.1 | | | | | | |
| MINDORO OCC..... | | | | | | | | |
| MINDORO OR..... | 64 | 20.5 | 2 | .7 | | | | |
| NUEVA ECIJA..... | | | | | | | | |
| PALAWAN..... | | | | | | | | |
| PAMPANGA..... | | | | | | | | |
| QUEZON..... | | | | | | | | |
| RIZAL..... | 3 | 0.3 | 1 | .1 | | | | |
| ROMBLON..... | | | | | | | | |
| ZAMBALES..... | | | | | | | | |
| ANGELES CITY.... | | | | | | | | |
| CABANATUAN CITY.. | | | | | | | | |
| CALOCAN CITY.... | 0 | | 0 | | 0 | | 0 | |

TABLE 14. - REPORTED CASES AND DEATHS FROM NOTIFIABLE DISEASES: PHILIPPINES
AND EACH HEALTH REGION, PROVINCE AND CITY, 1967 (Continued...)

| (Rates per 100,000 estimated midyear population) | | | | | | | | |
|--|--------------------------|------|--------|------|---------------------|------|--------|------|
| Place | Schistosomiasis (123) | | | | Filariasis (127) | | | |
| | Cases | | Deaths | | Cases | | Deaths | |
| | Number | Rate | Number | Rate | Number | Rate | Number | Rate |
| CAVITE CITY.... | 1 | 1.4 | 1 | 1.4 | 0 | - | 0 | - |
| LIPA CITY..... | 0 | - | 0 | - | 0 | - | 0 | - |
| LUCENA CITY.... | 0 | - | 0 | - | 0 | - | 0 | - |
| MANILA..... | 21 | 1.4 | 21 | 1.4 | 1 | 0.1 | 1 | 0.1 |
| PASAY CITY..... | 0 | - | 0 | - | 0 | - | 0 | - |
| OLONGAPO CITY.. | 1 | 1.7 | 1 | 1.7 | 0 | - | 0 | - |
| QUEZON CITY.... | 3 | 0.6 | 3 | 0.6 | 0 | - | 0 | - |
| SAN PABLO CITY.. | 0 | - | 0 | - | 0 | - | 0 | - |
| TAGAYTAY CITY.. | 0 | - | 0 | - | 0 | - | 0 | - |
| TRECE MARTIRES. | 0 | - | 0 | - | 0 | - | 0 | - |
| <u>REGION 4</u> | 61 | 2.7 | 18 | 2.7 | 2 | 0.1 | 1 | 0.03 |
| ALBAY..... | 0 | - | 0 | - | 1 | 0.2 | 1 | 0.2 |
| CAMARINES NORTE | 0 | - | 0 | - | 0 | - | 0 | - |
| CAMARINES SUR.. | 1 | 0.1 | 1 | 0.1 | 0 | - | 0 | - |
| CATANDUANES.... | 0 | - | 0 | - | 0 | - | 0 | - |
| MASBATE..... | 1 | 0.2 | 1 | 0.2 | 0 | - | 0 | - |
| SORSOGON..... | 71 | 16.0 | 8 | 1.0 | 1 | 0.2 | 0 | - |
| LEGASPI CITY... | 0 | - | 0 | - | 0 | - | 0 | - |
| NAGA CITY..... | 6 | 11.3 | 8 | 11.3 | 0 | - | 0 | - |
| <u>REGION 5</u> | 11 | 0.3 | 9 | 0.2 | 0 | - | 0 | - |
| AKLAN..... | 0 | - | 0 | - | 0 | - | 0 | - |
| ANTIQUE..... | 0 | - | 0 | - | 0 | - | 0 | - |
| CAPIZ..... | 0 | - | 0 | - | 0 | - | 0 | - |
| ILOILO..... | 1 | 0.1 | 0 | - | 0 | - | 0 | - |
| NEGROS OCC..... | 1 | 0.1 | 1 | 0.1 | 0 | - | 0 | - |
| LA CARLOTA..... | 3 | 4.1 | 3 | 4.1 | 0 | - | 0 | - |
| BACOLOD CITY... | 0 | - | 0 | - | 0 | - | 0 | - |
| BAGO CITY..... | 0 | - | 0 | - | 0 | - | 0 | - |
| ILOILO CITY.... | 5 | 2.6 | 5 | 2.6 | 0 | - | 0 | - |
| ROXAS CITY..... | 0 | - | 0 | - | 0 | - | 0 | - |
| SAN CARLOS CITY | 1 | 0.6 | 0 | - | 0 | - | 0 | - |
| SILAY CITY..... | 0 | - | 0 | - | 0 | - | 0 | - |
| CADIZ..... | 0 | - | 0 | - | 0 | - | 0 | - |
| <u>REGION 6</u> | 1151 | 19.8 | 367 | 6.3 | 1 | 0.02 | 1 | 0.02 |
| BOHOL..... | 3 | 0.4 | 0 | - | 1 | 0.1 | 1 | 0.1 |
| CEBU..... | 0 | - | 0 | - | 0 | - | 0 | - |
| LEYTE DEL NORTE | 701 | 72.6 | 254 | 23.6 | 0 | - | 0 | - |
| LEYTE DEL SUR.. | 5 | 1.9 | 1 | 0.4 | 0 | - | 0 | - |

TABLE 14 - REPORTED CASES AND DEATHS FROM NOTIFIABLE DISEASES: PHILIPPINES
... AND EACH HEALTH REGION, PROVINCE AND CITY, 1967 (Continued...)

(Rates per 100,000 estimated midyear population)

| P.l.a.c.e | Schistosomiasis (123) | | | | Filariasis (127) | | | |
|------------------|--------------------------|-------------|-----------|------------|---------------------|-------------|----------|----------|
| | Cases | | Deaths | | Cases | | Deaths | |
| | Number | Rate | Number | Rate | Number | Rate | Number | Rate |
| NEGROS ORIENTAL | 5 | 0.7 | 5 | 0.7 | 0 | - | 0 | - |
| SAMAR..... | 319 | 31.5 | 78 | 7.7 | 0 | - | 0 | - |
| CALBAYOG CITY.. | 13 | 13.1 | 4 | 4.0 | 0 | - | 0 | - |
| CANLAON CITY... | 0 | - | 0 | - | 0 | - | 0 | - |
| CEBU CITY..... | 0 | - | 0 | - | 0 | - | 0 | - |
| DANAO CITY..... | 0 | - | 0 | - | 0 | - | 0 | - |
| DUMAGEUTE CITY. | 0 | - | 0 | - | 0 | - | 0 | - |
| LAPU-LAPU CITY. | 0 | - | 0 | - | 0 | - | 0 | - |
| ORMOC CITY..... | 0 | - | 0 | - | 0 | - | 0 | - |
| TACLOBAN CITY.. | 25 | 36.8 | 25 | 36.8 | 0 | - | 0 | - |
| TOLEDO CITY..... | 0 | - | 0 | - | 0 | - | 0 | - |
| TAGBILARAN..... | 0 | - | 0 | - | 0 | - | 0 | - |
| REGION 7 | <u>453</u> | <u>15.7</u> | <u>61</u> | <u>2.1</u> | <u>0</u> | <u>-</u> | <u>0</u> | <u>-</u> |
| LANAO DEL NORTE | 216 | 79.9 | 10 | 3.7 | 0 | - | 0 | - |
| LANAO DEL SUR.. | 1 | 0.2 | 0 | - | 0 | - | 0 | - |
| MISAMIS OCC.... | 53 | 20.5 | 8 | 0.3 | 0 | - | 0 | - |
| SULU..... | 0 | - | 0 | - | 0 | - | 0 | - |
| ZAMB. DEL NORTE | 1 | 0.3 | 1 | 0.3 | 0 | - | 0 | - |
| ZAMB. DEL SUR.. | 173 | 29.3 | 35 | 5.9 | 0 | - | 0 | - |
| BASILAN CITY... | 0 | - | 0 | - | 0 | - | 0 | - |
| DAPITAN CITY... | 0 | - | 0 | - | 0 | - | 0 | - |
| ILIGAN CITY.... | 4 | 5.3 | 4 | 5.3 | 0 | - | 0 | - |
| MARAWI CITY.... | 1 | 2.9 | 1 | 2.9 | 0 | - | 0 | - |
| OZAMIS CITY.... | 2 | 3.6 | 2 | 3.6 | 0 | - | 0 | - |
| ZAMBOANGA CITY. | 0 | - | 0 | - | 0 | - | 0 | - |
| REGION 8 | <u>647</u> | <u>16.1</u> | <u>75</u> | <u>1.9</u> | <u>2</u> | <u>0.05</u> | <u>0</u> | <u>-</u> |
| AGUSAN..... | 165 | 63.2 | 7 | 2.9 | 1 | 0.4 | 0 | - |
| BUKIDNON..... | 79 | 31.1 | 5 | 2.0 | 0 | - | 0 | - |
| COTABATO..... | 263 | 20.6 | 7 | 0.5 | 0 | - | 0 | - |
| DAVAO..... | 86 | 10.0 | 8 | 0.9 | 1 | 0.1 | 0 | - |
| MISAMIS OR..... | 2 | 0.6 | 2 | 0.6 | 0 | - | 0 | - |
| SURIGAO DEL N.. | 19 | 7.6 | 19 | 7.6 | 0 | - | 0 | - |
| SURIGAO DEL S.. | 6 | 2.8 | 6 | 2.8 | 0 | - | 0 | - |
| BUTUAN CITY.... | 7 | 6.6 | 4 | 3.8 | 0 | - | 0 | - |
| CAGAYAN DE ORO. | 9 | 10.4 | 9 | 10.4 | 0 | - | 0 | - |
| COTABATO CITY.. | 5 | 10.5 | 4 | 8.4 | 0 | - | 0 | - |
| DAVAO CITY..... | 6 | 2.1 | 4 | 1.4 | 0 | - | 0 | - |
| GINGOOG CITY... | 0 | - | 0 | - | 0 | - | 0 | - |

TABLE 14 - REPORTED CASES AND DEATHS FROM NOTIFIABLE DISEASES: PHILIPPINES
AND EACH HEALTH REGION, PROVINCE AND CITY, 1967 (Continued...)

| Place | (Rates per 100,000 estimated midyear population) | | | | | | | |
|--------------------|--|-------------|-------------|-------------|-------------------|-------------|-------------|-------------|
| | Malignant Neoplasms (140-205) | | | | Beriberi (280) | | | |
| | Cases | | Deaths | | Cases | | Deaths | |
| | Number | Rate | Number | Rate | Number | Rate | Number | Rate |
| <u>PHILIPPINES</u> | <u>6294</u> | <u>23.9</u> | <u>6229</u> | <u>23.7</u> | <u>26660</u> | <u>75.2</u> | <u>8059</u> | <u>25.6</u> |
| <u>REGION 1</u> | 795 | 20.9 | 795 | 20.9 | 2593 | 60.1 | 167 | 42.2 |
| ABRA..... | 16 | 10.9 | 16 | 10.9 | 96 | 65.3 | 50 | 34.0 |
| ILOCOS NORTE... | 70 | 25.9 | 70 | 25.9 | 37 | 12.3 | 37 | 12.3 |
| ILOCOS SUR..... | 72 | 16.8 | 72 | 16.8 | 100 | 23.3 | 49 | 11.4 |
| LA UNION..... | 85 | 22.7 | 85 | 22.7 | 43 | 11.5 | 35 | 9.4 |
| MT. PROVINCE... | 21 | 4.2 | 21 | 4.2 | 45 | 9.1 | 45 | 9.1 |
| PANGASINAN..... | 265 | 21.0 | 265 | 21.0 | 1261 | 99.9 | 1103 | 87.4 |
| TARLAC..... | 137 | 25.1 | 137 | 25.1 | 876 | 160.4 | 196 | 35.9 |
| BAGUIO CITY.... | 38 | 50.6 | 38 | 50.6 | 0 | - | 0 | - |
| DAGUPAN CITY... | 32 | 39.5 | 32 | 39.5 | 31 | 30.3 | 5 | 6.2 |
| LAZAO CITY... | 35 | 54.9 | 35 | 54.9 | 10 | 15.7 | 6 | 11.1 |
| SAN CARLOS CITY | 16 | 18.9 | 16 | 18.9 | 94 | 99.6 | 78 | 82.6 |
| <u>REGION 2</u> | 204 | 15.5 | 204 | 15.5 | 1900 | 145.3 | 1041 | 79.3 |
| CAGAYAN..... | 82 | 14.4 | 82 | 14.4 | 400 | 84.2 | 459 | 80.5 |
| ISABELA..... | 94 | 16.6 | 94 | 16.6 | 812 | 143.5 | 464 | 82.0 |
| NUEVA VIZCAYA.. | 28 | 15.8 | 28 | 15.8 | 616 | 340.0 | 118 | 66.7 |
| <u>REGION 3</u> | 3690 | 30.1 | 3677 | 37.9 | 6746 | 90.1 | 1974 | 20.3 |
| BATAAN..... | 63 | 33.7 | 63 | 33.7 | 26 | 13.9 | 19 | 10.2 |
| BATANES..... | 2 | 15.4 | 2 | 15.4 | - | - | - | - |
| BATANGAS..... | 267 | 34.2 | 267 | 34.2 | 372 | 47.6 | 299 | 38.2 |
| BULACAN..... | 201 | 20.3 | 201 | 20.3 | 110 | 16.6 | 110 | 16.6 |
| CAVITE..... | 123 | 30.0 | 123 | 30.0 | 103 | 25.8 | 29 | 7.3 |
| LAGUNA..... | 102 | 35.4 | 102 | 35.4 | 502 | 97.6 | 90 | 17.5 |
| MARINDUQUE..... | 36 | 24.7 | 36 | 24.7 | 8 | 5.5 | 7 | 4.0 |
| MINDORO OCC.... | 16 | 14.7 | 16 | 14.7 | 66 | 60.6 | 26 | 23.9 |
| MINDORO OR..... | 84 | 20.5 | 84 | 20.5 | 274 | 92.9 | 213 | 72.2 |
| NUEVA ECIJA.... | 160 | 23.3 | 160 | 23.3 | 2922 | 425.9 | 445 | 64.9 |
| PALAWAN..... | 32 | 15.3 | 32 | 15.3 | 159 | 76.1 | 52 | 24.9 |
| PAMPANGA..... | 265 | 30.3 | 265 | 30.3 | 2001 | 416.0 | 80 | 11.6 |
| QUEZON..... | 175 | 22.6 | 175 | 22.6 | 701 | 101.0 | 207 | 37.1 |
| RIZAL..... | 362 | 36.3 | 355 | 35.6 | 137 | 13.7 | 64 | 6.4 |
| ROMBLON..... | 32 | 19.0 | 32 | 19.0 | 74 | 44.0 | 26 | 15.5 |
| ZAMBALES..... | 54 | 25.2 | 54 | 25.2 | 50 | 27.0 | 58 | 27.0 |
| ANGELES CITY... | 37 | 37.6 | 34 | 34.5 | 113 | 114.7 | 25 | 25.4 |
| CABANATUAN CITY | 41 | 46.1 | 41 | 46.1 | 67 | 75.3 | 67 | 75.3 |
| CALOOCAN CITY.. | 82 | 43.7 | 82 | 43.7 | 14 | 7.5 | 14 | 7.5 |

TABLE 14 - REPORTED CASES AND DEATHS FROM NOTIFIABLE DISEASES: PHILIPPINES
... AND EACH HEALTH REGION, PROVINCE AND CITY, 1967 (Continued...)

(Rates per 100,000 estimated midyear population)

| Place | Malignant Neoplasms (140-205) | | | | Beriberi (280) | | | |
|------------------|----------------------------------|------|--------|------|-------------------|------|--------|------|
| | Cases | | Deaths | | Cases | | Deaths | |
| | Number | Rate | Number | Rate | Number | Rate | Number | Rate |
| CAVITE CITY..... | 30 | 42.7 | 30 | 42.7 | 5 | 7.1 | 5 | 7.1 |
| LIPA CITY..... | 25 | 28.3 | 25 | 28.3 | 12 | 13.6 | 12 | 13.6 |
| LUCENA CITY.... | 51 | 81.1 | 51 | 81.1 | 3 | 4.8 | 3 | 4.8 |
| MANILA..... | 971 | 67.0 | 971 | 67.0 | 8 | 0.6 | 8 | 0.6 |
| PASAY CITY..... | 61 | 36.0 | 50 | 29.7 | 3 | 1.8 | 1 | 0.6 |
| OLONGAPO CITY.. | 19 | 32.0 | 19 | 32.0 | 10 | 16.9 | 10 | 16.9 |
| QUEZON CITY.... | 303 | 50.0 | 303 | 50.0 | 3 | 0.6 | 3 | 0.6 |
| SAN PABLO CITY.. | 22 | 24.3 | 22 | 24.3 | 25 | 27.7 | 11 | 12.2 |
| TAGAYTAY CITY.. | 2 | 21.7 | 2 | 21.7 | 2 | 21.7 | 2 | 21.7 |
| TRECE MARTIRES. | 0 | - | 0 | - | 0 | - | 0 | - |
| REGION 4 | 493 | 16.3 | 493 | 16.3 | 435 | 14.4 | 337 | 11.1 |
| ALBAY..... | 105 | 10.1 | 105 | 10.1 | 4 | 0.7 | 4 | 0.7 |
| CAMARINES NORTE | 39 | 16.2 | 39 | 16.2 | 3 | 1.2 | 3 | 1.2 |
| CAMARINES SUR.. | 116 | 11.8 | 116 | 11.8 | 200 | 20.4 | 186 | 18.9 |
| CATANDUANES.... | 44 | 22.0 | 44 | 22.0 | 10 | 5.0 | 10 | 5.0 |
| MASBATE..... | 51 | 11.9 | 51 | 11.9 | 91 | 21.2 | 23 | 5.3 |
| SORSOGON..... | 98 | 22.1 | 98 | 22.1 | 84 | 18.9 | 81 | 18.0 |
| LEGASPI CITY... | 20 | 25.8 | 20 | 25.8 | 22 | 28.4 | 9 | 11.6 |
| NAGA CITY..... | 20 | 28.4 | 20 | 28.4 | 21 | 29.8 | 21 | 29.8 |
| REGION 5 | 607 | 20.5 | 778 | 19.8 | 1428 | 36.3 | 793 | 20.2 |
| AKLAN..... | 54 | 18.7 | 54 | 18.7 | 155 | 53.8 | 115 | 39.9 |
| ANTIQUE..... | 53 | 17.4 | 53 | 17.4 | 9 | 3.0 | 9 | 3.0 |
| CAPIZ..... | 51 | 15.0 | 37 | 10.9 | 137 | 40.3 | 90 | 26.5 |
| ILOILO..... | 184 | 17.7 | 184 | 17.7 | 575 | 55.2 | 187 | 18.0 |
| NEGROS OCC..... | 182 | 17.3 | 182 | 17.3 | 293 | 27.9 | 137 | 13.0 |
| LA CARLOTA..... | 7 | 9.7 | 5 | 6.9 | 15 | 20.7 | 15 | 20.7 |
| BAGOLOD CITY... | 40 | 31.6 | 40 | 31.6 | 6 | 4.0 | 3 | 2.0 |
| BAGO CITY..... | 21 | 28.0 | 21 | 28.0 | 27 | 36.0 | 27 | 36.0 |
| ILOILO CITY.... | 119 | 61.3 | 119 | 61.3 | 126 | 65.0 | 126 | 65.0 |
| ROXAS CITY..... | 37 | 50.5 | 37 | 50.5 | 10 | 15.8 | 9 | 14.2 |
| SAN CARLOS CITY | 10 | 6.3 | 10 | 6.3 | 51 | 32.0 | 51 | 32.0 |
| SILAY CITY..... | 30 | 30.7 | 17 | 21.9 | 0 | - | 0 | - |
| CADIZ..... | 11 | 9.6 | 11 | 9.6 | 24 | 21.1 | 24 | 21.1 |
| REGION 6 | 1479 | 25.4 | 1475 | 25.4 | 3329 | 57.3 | 1866 | 32.1 |
| BOHOL..... | 184 | 25.2 | 184 | 25.2 | 572 | 78.5 | 490 | 67.2 |
| CEBU..... | 446 | 37.5 | 442 | 37.2 | 436 | 36.7 | 298 | 25.1 |
| LEYTE DEL NORTE | 154 | 14.3 | 154 | 14.3 | 306 | 20.4 | 270 | 25.1 |
| LEYTE DEL SUR.. | 73 | 27.2 | 73 | 27.2 | 306 | 44.0 | 211 | 78.7 |

TABLE 14. - REPORTED CASES AND DEATHS FROM NOTIFIABLE DISEASES: PHILIPPINES
... AND EACH HEALTH REGION, PROVINCE AND CITY, 1967 (Continued...)

(Rates per 100,000 estimated midyear population)

| Place | Malignant Neoplasms (140-205) | | | | Beriberi (280) | | | |
|------------------|----------------------------------|------|--------|------|-------------------|-------|--------|-------|
| | Cases | | Deaths | | Cases | | Deaths | |
| | Number | Rate | Number | Rate | Number | Rate | Number | Rate |
| NEGROS ORIENTAL | 158 | 23.0 | 158 | 23.0 | 220 | 32.0 | 151 | 21.9 |
| SAMAR..... | 95 | 9.4 | 95 | 9.4 | 1181 | 116.7 | 317 | 31.3 |
| CALBAYOG CITY.. | 6 | 6.0 | 6 | 6.0 | 10 | 10.0 | 3 | 3.0 |
| CANLAON CITY... | 0 | - | 0 | - | 1 | 3.4 | 1 | 3.4 |
| CEBU CITY..... | 214 | 66.7 | 214 | 66.7 | 2 | 0.6 | 2 | 0.6 |
| DANAO CITY..... | 9 | 21.6 | 9 | 21.6 | 9 | 21.6 | 9 | 21.6 |
| DUMAGUETE CITY. | 20 | 44.2 | 20 | 44.2 | 31 | 2.2 | 1 | 2.2 |
| LAPU-LAPU CITY. | 44 | 71.0 | 44 | 71.0 | 50 | 80.7 | 37 | 59.8 |
| ORMOC CITY..... | 25 | 31.6 | 25 | 31.6 | 0 | - | 0 | - |
| TACLOBAN CITY.. | 29 | 42.6 | 29 | 42.6 | 152 | 223.5 | 75 | 110.3 |
| TOLEDO CITY.... | 12 | 14.7 | 12 | 14.7 | 2 | 2.5 | 0 | - |
| TAGBILARAN..... | 10 | 38.6 | 10 | 38.6 | 1 | 3.9 | 1 | 3.9 |
| REGION 7 | 281 | 9.7 | 279 | 9.6 | 2607 | 901.1 | 386 | 13.3 |
| LANAO DEL NORTE | 10 | 3.7 | 10 | 3.7 | 639 | 234.2 | 54 | 19.8 |
| LANAO DEL SUR... | 10 | 2.2 | 10 | 2.2 | 323 | 71.1 | 13 | 2.9 |
| MISAMIS OCC..... | 37 | 14.3 | 37 | 14.3 | 95 | 36.7 | 68 | 26.2 |
| SULU..... | 19 | 4.5 | 19 | 4.5 | 201 | 48.1 | 19 | 4.5 |
| ZAMB. DEL NORTE. | 22 | 6.8 | 22 | 6.8 | 106 | 38.6 | 27 | 8.3 |
| ZAMB. DEL SUR... | 42 | 7.1 | 42 | 7.1 | 1151 | 194.6 | 140 | 23.7 |
| BASILAN CITY.... | 17 | 8.4 | 17 | 8.4 | 13 | 6.5 | 9 | 4.5 |
| DAPITAN CITY.... | 15 | 42.7 | 15 | 42.7 | 35 | 99.7 | 15 | 42.7 |
| ILIGAN CITY..... | 28 | 37.3 | 28 | 37.3 | 32 | 42.6 | 31 | 41.3 |
| MARAWI CITY..... | 2 | 5.7 | 2 | 5.7 | 0 | - | 0 | - |
| OZAMIS CITY..... | 20 | 35.8 | 20 | 35.8 | 10 | 17.9 | 8 | 14.3 |
| ZAMBOANGA CITY.. | 59 | 34.7 | 57 | 34.7 | 2 | 0.1 | 2 | 0.1 |
| REGION 8 | 597 | 13.3 | 528 | 13.1 | 5022 | 124.8 | 855 | 21.3 |
| AGUSAN | 34 | 14.1 | 28 | 11.6 | 190 | 78.5 | 53 | 21.9 |
| BUKIDNON..... | 20 | 7.9 | 20 | 7.9 | 196 | 77.2 | 54 | 21.3 |
| COTABATO..... | 89 | 7.0 | 86 | 6.7 | 1915 | 150.3 | 73 | 5.7 |
| DAVAO..... | 92 | 10.7 | 92 | 10.7 | 382 | 44.5 | 126 | 14.7 |
| MISAMIS OR..... | 79 | 23.3 | 78 | 23.3 | 698 | 206.1 | 112 | 33.0 |
| SURIGAO DEL N... | 39 | 15.7 | 39 | 15.7 | 669 | 268.7 | 120 | 48.2 |
| SURIGAO DEL S... | 45 | 21.3 | 45 | 21.3 | 763 | 364.0 | 185 | 87.7 |
| BUFUAN CITY..... | 29 | 27.3 | 29 | 27.3 | 63 | 59.4 | 25 | 51.8 |
| CAGAYAN DE ORO.. | 19 | 21.9 | 19 | 21.9 | 20 | 23.1 | 20 | 23.1 |
| COTABATO CITY... | 11 | 23.1 | 11 | 23.1 | 0 | - | 0 | - |
| DAVAO CITY..... | 69 | 23.9 | 69 | 23.9 | 84 | 29.1 | 24 | 8.3 |
| GINGOOG CITY.... | 11 | 16.2 | 11 | 16.2 | 37 | 54.7 | 33 | 48.7 |

TABLE 14 - REPORTED CASES AND DEATHS FROM NOTIFIABLE DISEASES: PHILIPPINES
... AND EACH HEALTH REGION, PROVINCE AND CITY, 1967 (Continued...)

(Rates per 100,000 estimated midyear population)

| Place | Influenza (480-483) | | | | Pneumonias (490-493;763) | | | |
|--------------------|------------------------|--------------|-------------|------------|-----------------------------|--------------|--------------|--------------|
| | Cases | | Deaths | | Cases | | Deaths | |
| | Number | Rate | Number | Rate | Number | Rate | Number | Rate |
| PHILIPPINES | 166846 | 481.4 | 2149 | 6.2 | 76799 | 221.6 | 39320 | 113.5 |
| REGION 1 | 20750 | 544.9 | 311 | 8.2 | 9066 | 230.1 | 3030 | 100.8 |
| ABRA..... | 2277 | 1549.0 | 7 | 4.8 | 176 | 119.7 | 102 | 69.4 |
| ILOCOS NORTE... | 2002 | 664.7 | 30 | 12.6 | 312 | 103.6 | 172 | 57.1 |
| ILOCOS SUR..... | 2370 | 552.4 | 31 | 7.2 | 554 | 129.1 | 201 | 65.5 |
| LA UNION..... | 2715 | 725.9 | 55 | 14.7 | 630 | 224.1 | 464 | 124.1 |
| MT. PROVINCE... | 2632 | 532.6 | 19 | 3.0 | 319 | 64.5 | 172 | 34.6 |
| PANGASINAN..... | 3362 | 266.3 | 75 | 5.9 | 2720 | 215.4 | 1502 | 125.3 |
| TARLAC..... | 3703 | 692.9 | 14 | 2.6 | 1620 | 296.7 | 633 | 115.9 |
| BAGUIO CITY.... | 900 | 524.7 | 3 | 4.6 | 2018 | 3114.2 | 102 | 157.4 |
| DAGUPAN CITY... | 119 | 146.9 | 26 | 32.1 | 220 | 261.5 | 129 | 159.3 |
| LAOAG CITY..... | 74 | 116.0 | 15 | 23.5 | 106 | 166.1 | 91 | 142.6 |
| SAN CARLOS CITY | 420 | 453.4 | 20 | 29.7 | 175 | 185.4 | 102 | 108.1 |
| REGION 2 | 7270 | 553.7 | 40 | 3.0 | 3732 | 284.2 | 2243 | 170.8 |
| CAGAYAN..... | 2000 | 505.3 | 15 | 2.6 | 1000 | 329.8 | 962 | 160.0 |
| ISABELA..... | 1017 | 321.0 | 15 | 2.7 | 1511 | 267.0 | 1005 | 191.7 |
| NUEVA VIZCAYA.. | 2573 | 1453.7 | 10 | 5.6 | 341 | 192.7 | 196 | 110.7 |
| REGION 3 | 60175 | 619.6 | 200 | 2.1 | 26236 | 270.2 | 13151 | 135.4 |
| BATAAN..... | 1287 | 680.2 | 3 | 1.6 | 300 | 160.4 | 300 | 160.4 |
| BATANES..... | 190 | 1523.1 | - | - | 43 | 330.8 | 14 | 107.7 |
| BATANGAS..... | 4594 | 507.6 | 14 | 1.0 | 513 | 65.6 | 502 | 64.2 |
| BULACAN..... | 1009 | 254.4 | 12 | 1.7 | 912 | 120.3 | 717 | 100.8 |
| CAVITE..... | 1546 | 307.7 | 8 | 2.0 | 429 | 107.6 | 310 | 79.7 |
| LAGUNA..... | 6000 | 1323.0 | 4 | 0.0 | 1309 | 269.9 | 560 | 110.4 |
| MAHINDUQUE.... | 1496 | 1024.7 | 1 | 0.7 | 165 | 113.0 | 73 | 60.0 |
| MINDORO OCC.... | 1503 | 1370.9 | 3 | 2.0 | 70 | 71.6 | 70 | 71.6 |
| MINDORO OR..... | 2771 | 939.3 | 11 | 3.7 | 452 | 153.2 | 317 | 107.5 |
| NUEVA ECIJA.... | 3991 | 501.8 | 9 | 1.3 | 1061 | 271.3 | 1042 | 151.9 |
| PALAWAN..... | 1033 | 677.0 | 9 | 4.3 | 69 | 33.0 | 60 | 32.5 |
| PAMPANGA..... | 5247 | 757.7 | 6 | 0.9 | 1759 | 254.0 | 401 | 69.5 |
| QUEZON..... | 7687 | 994.3 | 59 | 7.6 | 1200 | 166.6 | 092 | 115.4 |
| RIZAL..... | 5373 | 530.0 | 20 | 2.0 | 3160 | 316.9 | 1343 | 134.7 |
| ROMBLON..... | 575 | 342.3 | 4 | 2.4 | 265 | 157.7 | 136 | 81.0 |
| ZAMBALES..... | 1006 | 460.6 | 6 | 2.0 | 306 | 179.0 | 230 | 110.9 |
| ANGELES CITY... | 2320 | 235.3 | 3 | 3.0 | 1736 | 1762.4 | 125 | 126.9 |
| CABANATUAN CITY | 310 | 357.3 | 2 | 2.2 | 239 | 260.5 | 220 | 247.2 |
| CALOOCAN CITY.. | | | | | | | | |

TABLE 14 - REPORTED CASES AND DEATHS FROM NOTIFIABLE DISEASES: PHILIPPINES
AND EACH HEALTH REGION, PROVINCE AND CITY, 1967 (Continued...)

(Rates per 100,000 estimated midyear population)

| Place | Influenza (480-489) | | | | Pneumonias (490-493;763) | | | |
|------------------|------------------------|--------|--------|------|-----------------------------|-------|--------|-------|
| | Cases | | Deaths | | Cases | | Deaths | |
| | Number | Rate | Number | Rate | Number | Rate | Number | Rate |
| CAVITE CITY.... | 423 | 651.7 | 0 | 0 | 206 | 293.0 | 62 | 88.2 |
| LIPA CITY..... | 123 | 139.5 | 1 | 1.1 | 52 | 59.0 | 52 | 59.0 |
| LUCENA CITY.... | 432 | 686.8 | 3 | 4.8 | 96 | 152.6 | 96 | 152.6 |
| MANILA..... | 3943 | 272.1 | 23 | 1.6 | 7070 | 487.9 | 3472 | 239.6 |
| PASAY CITY..... | 826 | 490.5 | 1 | 0.6 | 631 | 374.7 | 254 | 150.8 |
| OLONGAPO CITY.. | 104 | 175.4 | 0 | - | 419 | 706.6 | 92 | 155.1 |
| QUEZON CITY.... | 1924 | 366.0 | 3 | 0.6 | 1760 | 336.6 | 1172 | 224.2 |
| SAN PABLO CITY.. | 474 | 524.3 | 1 | 1.1 | 288 | 318.6 | 53 | 58.6 |
| TAGAYTAY CITY.. | 37 | 402.2 | 0 | - | 5 | 54.3 | 5 | 54.3 |
| TRECE MARTIRES. | 80 | 148.5 | 0 | - | 27 | 473.7 | 15 | 263.2 |
| REGION 4 | 10622 | 351.1 | 98 | 3.2 | 5838 | 193.0 | 3350 | 110.7 |
| ALBAY..... | 1430 | 246.3 | 16 | 2.8 | 829 | 142.8 | 700 | 120.6 |
| CAMARINES NORTE | 1207 | 500.8 | 3 | 1.2 | 369 | 153.0 | 369 | 153.0 |
| CAMARINES SUR.. | 3218 | 327.8 | 39 | 4.0 | 1826 | 186.0 | 1010 | 102.9 |
| CATANDUANES.... | 422 | 211.0 | 6 | 3.0 | 959 | 479.5 | 309 | 154.5 |
| MASBATE..... | 1213 | 282.1 | 13 | 3.0 | 270 | 62.8 | 270 | 62.8 |
| SORSOGON..... | 1174 | 264.4 | 11 | 2.5 | 1022 | 230.2 | 409 | 110.1 |
| LEGASPI CITY... | 1330 | 170.3 | 2 | 2.6 | 394 | 509.0 | 107 | 138.2 |
| NAGA CITY..... | 628 | 890.8 | 8 | 11.3 | 169 | 239.7 | 96 | 136.2 |
| REGION 5 | 12960 | 329.6 | 257 | 6.5 | 6669 | 169.6 | 3983 | 101.3 |
| AKLAN..... | 469 | 162.8 | 6 | 2.1 | 314 | 109.0 | 268 | 93.0 |
| ANTIQUE..... | 728 | 238.7 | 9 | 3.0 | 454 | 148.9 | 359 | 117.7 |
| CAPIZ..... | 466 | 137.2 | 25 | 7.4 | 405 | 119.2 | 194 | 57.1 |
| ILOILO..... | 3937 | 378.2 | 49 | 4.7 | 1352 | 129.9 | 752 | 72.2 |
| NEGROS OCC.... | 4000 | 380.7 | 64 | 6.1 | 2111 | 280.9 | 997 | 94.9 |
| LA CARLOTA.... | 53 | 73.1 | 0 | - | 88 | 121.4 | 61 | 84.1 |
| BACOLOD CITY... | 683 | 449.9 | 2 | 1.3 | 656 | 432.1 | 260 | 131.8 |
| BAGO CITY..... | 16 | 21.3 | 16 | 21.3 | 104 | 138.6 | 104 | 138.6 |
| ILOILO CITY.... | 294 | 151.5 | 37 | 19.1 | 471 | 242.8 | 466 | 240.2 |
| ROXAS CITY..... | 41 | 64.8 | 4 | 6.3 | 170 | 268.6 | 170 | 268.6 |
| SAN CARLOS CITY | 2029 | 1271.3 | 17 | 10.7 | 316 | 198.1 | 304 | 190.5 |
| SILAY CITY..... | 164 | 211.6 | 24 | 31.0 | 142 | 183.2 | 58 | 74.8 |
| CADIZ..... | 80 | 70.2 | 4 | 3.5 | 86 | 75.4 | 50 | 43.9 |
| REGION 6 | 17994 | 309.5 | 635 | 15.2 | 12452 | 214.2 | 7891 | 135.7 |
| BOHOL..... | 2450 | 336.0 | 204 | 28.0 | 1421 | 194.9 | 1196 | 164.0 |
| CEBU..... | 2764 | 232.6 | 280 | 23.6 | 2437 | 205.1 | 1748 | 147.1 |
| LEYTE DEL NORTE | 2537 | 235.8 | 130 | 12.1 | 2440 | 226.8 | 1638 | 152.3 |
| LEYTE DEL SUR.. | 1475 | 550.4 | 39 | 14.6 | 413 | 154.1 | 353 | 131.7 |

TABLE 14 - REPORTED CASES AND DEATHS FROM NOTIFIABLE DISEASES: PHILIPPINES
AND EACH HEALTH REGION, PROVINCE AND CITY, 1967 (Continued...)

(Rates per 100,000 estimated midyear population)

| Place | Influenza (480-483) | | | | Pneumonias (490-493;763) | | | |
|-----------------|------------------------|--------|--------|-------|-----------------------------|-------|--------|-------|
| | Cases | | Deaths | | Cases | | Deaths | |
| | Number | Rate | Number | Rate | Number | Rate | Number | Rate |
| NEGROS ORIENTAL | 1358 | 197.3 | 56 | 8.1 | 832 | 120.9 | 585 | 85.0 |
| SAMAR..... | 4516 | 446.5 | 53 | 5.2 | 2337 | 231.1 | 1114 | 110.1 |
| CALBAYOG CITY | 224 | 224.9 | 0 | - | 285 | 286.1 | 53 | 53.2 |
| CANLAON CITY... | 8 | 27.2 | 8 | 27.2 | 8 | 27.2 | 5 | 17.0 |
| CEBU CITY..... | 801 | 240.6 | 20 | 6.2 | 1276 | 397.6 | 607 | 189.2 |
| DANAO CITY..... | 40 | 95.9 | 8 | 19.2 | 112 | 268.6 | 91 | 218.2 |
| DUMAGUETE CITY. | 680 | 1504.4 | 1 | 2.2 | 65 | 143.8 | 53 | 117.3 |
| LAPU-LAPU CITY. | 210 | 339.3 | 65 | 105.0 | 249 | 402.3 | 41 | 66.2 |
| ORMOC CITY..... | 46 | 58.1 | 9 | 11.4 | 237 | 299.2 | 109 | 137.2 |
| TACLOBAN CITY.. | 33 | 48.5 | 3 | 4.4 | 137 | 201.5 | 134 | 197.1 |
| TOLEDO CITY.... | 799 | 981.6 | 5 | 6.1 | 127 | 156.0 | 116 | 142.5 |
| TAGBILARAN..... | 53 | 204.6 | 4 | 15.4 | 76 | 293.4 | 48 | 185.3 |
| REGION 7 | 12223 | 422.5 | 162 | 5.6 | 3347 | 115.7 | 1695 | 58.6 |
| LANAO DEL NORTE | 1352 | 495.4 | 2 | 0.7 | 262 | 96.0 | 152 | 55.7 |
| LANAO DEL SUR.. | 2908 | 640.5 | 2 | 0.4 | 343 | 75.6 | 92 | 20.3 |
| MISAMIS OCC.... | 585 | 225.8 | 31 | 12.0 | 322 | 124.3 | 206 | 110.4 |
| SULU..... | 1830 | 437.8 | 5 | 1.2 | 318 | 76.1 | 108 | 25.8 |
| ZAMB. DEL NORTE | 729 | 224.4 | 14 | 4.3 | 376 | 115.7 | 363 | 111.7 |
| ZAMB. DEL SUR.. | 1726 | 291.8 | 101 | 17.1 | 488 | 82.5 | 275 | 46.5 |
| BASILAN CITY... | 401 | 199.1 | 0 | - | 107 | 53.1 | 49 | 24.3 |
| DAPITAN CITY... | 423 | 1205.1 | 2 | 5.7 | 121 | 344.7 | 29 | 82.6 |
| ILIGAN CITY.... | 193 | 257.0 | 4 | 5.3 | 458 | 609.8 | 90 | 110.8 |
| MARAWI CITY.... | 166 | 474.3 | 0 | - | 90 | 257.1 | 15 | 42.9 |
| OZAMIS CITY.... | 902 | 1613.6 | 0 | - | 160 | 286.2 | 62 | 110.9 |
| ZAMBOANGA CITY. | 1008 | 63.2 | 1 | 0.1 | 302 | 18.9 | 174 | 10.9 |
| REGION 8 | 24854 | 617.8 | 188 | 4.7 | 9459 | 235.1 | 3177 | 79.4 |
| AGUSAN..... | 2538 | 1049.2 | 7 | 2.9 | 750 | 310.1 | 269 | 111.2 |
| BUKIDNON..... | 809 | 318.5 | 2 | 0.8 | 302 | 118.9 | 166 | 65.4 |
| COTABATO..... | 7124 | 559.0 | 9 | 0.7 | 3675 | 288.4 | 460 | 36.1 |
| DAVAO..... | 3458 | 403.2 | 32 | 3.7 | 1206 | 140.6 | 700 | 81.6 |
| MISAMIS OR..... | 2909 | 858.0 | 17 | 5.0 | 664 | 196.0 | 407 | 120.2 |
| SURIGAO DEL N.. | 2793 | 1121.7 | 46 | 18.5 | 273 | 109.6 | 214 | 85.9 |
| SURIGAO DEL S.. | 3074 | 1456.8 | 55 | 26.1 | 815 | 386.3 | 348 | 164.9 |
| BUTUAN CITY.... | 300 | 282.2 | 6 | 5.7 | 196 | 184.7 | 149 | 140.4 |
| CAGAYAN DE ORO. | 9 | 10.4 | 9 | 10.4 | 138 | 159.4 | 137 | 158.2 |
| COTABATO CITY.. | 319 | 670.2 | 0 | - | 153 | 321.4 | 20 | 42.0 |
| DAVAO CITY..... | 972 | 337.2 | 1 | 0.3 | 1171 | 406.2 | 191 | 66.3 |
| GINGOG CITY... | 549 | 810.9 | 4 | 5.9 | 116 | 171.3 | 116 | 171.3 |

TABLE 14 - REPORTED CASES AND DEATHS FROM NOTIFIABLE DISEASES: PHILIPPINES
AND EACH HEALTH REGION, PROVINCE AND CITY, 1967 (Continued...)

| P.l.a.c.e | (Rates per 100,000 estimated midyear population) | | | | | | | |
|--------------------|--|--------------|--------------|-------------|---|--------------|--------------|-------------|
| | Bronchitis (500-502) | | | | Gastro-enteritis and Colitis (571-572;764) | | | |
| | Cases | Deaths | Cases | Deaths | Cases | Deaths | Cases | Deaths |
| | Number | Rate | Number | Rate | Number | Rate | Number | Rate |
| <u>PHILIPPINES</u> | <u>270600</u> | <u>700.8</u> | <u>12265</u> | <u>35.4</u> | <u>177060</u> | <u>513.2</u> | <u>15091</u> | <u>45.5</u> |
| <u>REGION 1</u> | 31621 | 830.4 | 1555 | 41.9 | 23006 | 627.3 | 1376 | 36.1 |
| ABRA..... | 1592 | 1063.0 | 50 | 39.5 | 1495 | 1017.0 | 43 | 29.3 |
| ILOCOS NORTE... | 5161 | 1713.5 | 192 | 63.7 | 1145 | 380.1 | 58 | 19.3 |
| ILOCOS SUR..... | 2703 | 630.1 | 169 | 39.4 | 3316 | 773.0 | 101 | 23.5 |
| LA UNION..... | 3400 | 909.1 | 235 | 62.0 | 2056 | 763.6 | 137 | 36.6 |
| MT. PROVINCE... | 3341 | 676.0 | 99 | 20.0 | 3107 | 620.7 | 88 | 17.0 |
| PANGASINAN..... | 6584 | 679.9 | 402 | 33.2 | 2478 | 196.3 | 402 | 31.0 |
| TARLAC..... | 3550 | 651.6 | 101 | 33.2 | 5367 | 983.0 | 328 | 60.1 |
| BAGUIO CITY.... | 1769 | 2729.9 | 1 | 1.5 | 3059 | 4720.7 | 36 | 55.6 |
| DAGUPAN CITY... | 276 | 340.7 | 21 | 25.9 | 436 | 538.3 | 75 | 92.6 |
| LAOAG CITY..... | 134 | 210.0 | 37 | 58.0 | 149 | 233.5 | 42 | 65.8 |
| SAN CARLOS CITY | 1103 | 1160.4 | 120 | 127.1 | 478 | 506.4 | 66 | 69.9 |
| <u>REGION 2</u> | 13921 | 1060.2 | 928 | 70.7 | 9200 | 700.7 | 711 | 54.2 |
| CAGAYAN..... | 4700 | 826.0 | 410 | 71.9 | 3422 | 600.4 | 300 | 52.6 |
| ISABELA..... | 4395 | 776.5 | 413 | 73.0 | 3320 | 500.0 | 342 | 60.4 |
| NUEVA VIZCAYA.. | 4810 | 2722.0 | 105 | 59.3 | 2450 | 1304.2 | 69 | 39.0 |
| <u>REGION 3</u> | 82600 | 851.4 | 1604 | 17.3 | 50444 | 519.4 | 4755 | 49.0 |
| BATAAN..... | 2006 | 1072.7 | 12 | 6.4 | 995 | 532.1 | 91 | 40.7 |
| BATANES..... | 240 | 1907.7 | 7 | 53.8 | 676 | 5200.0 | 8 | 61.5 |
| BATANGAS..... | 3701 | 473.4 | 254 | 32.5 | 2523 | 322.7 | 150 | 20.2 |
| BULACAN..... | 2703 | 391.4 | 23 | 3.2 | 1846 | 259.6 | 223 | 31.4 |
| CAVITE..... | 2059 | 716.9 | 72 | 10.1 | 2321 | 502.0 | 100 | 45.1 |
| LAGUNA..... | 7063 | 1520.0 | 87 | 16.9 | 741 | 144.0 | 157 | 30.5 |
| MARINDUQUE.... | 1090 | 1300.0 | 69 | 47.3 | 1383 | 947.3 | 59 | 40.4 |
| MINDORO OCC.... | 691 | 817.4 | 10 | 16.5 | 548 | 502.0 | 41 | 37.6 |
| MINDORO OR.... | 1573 | 533.2 | 250 | 84.7 | 1265 | 420.0 | 153 | 51.9 |
| NUEVA ECIJA.... | 6000 | 991.3 | 162 | 23.6 | 116 | 16.9 | 90 | 13.1 |
| PALAWAN..... | 1115 | 533.5 | 24 | 11.5 | 007 | 424.4 | 65 | 31.1 |
| PAMPANGA..... | 7721 | 1114.9 | 23 | 3.3 | 5770 | 834.4 | 101 | 26.1 |
| QUEZON..... | 0302 | 1004.2 | 365 | 47.2 | 5177 | 669.6 | 471 | 60.9 |
| RIZAL..... | 9160 | 919.3 | 67 | 6.7 | 5103 | 511.7 | 595 | 59.7 |
| ROMBLON..... | 1070 | 636.9 | 56 | 33.3 | 700 | 416.7 | 99 | 50.9 |
| ZAMBALES..... | 3429 | 1597.1 | 19 | 8.0 | 619 | 200.3 | 73 | 34.0 |
| ANGELES CITY... | 3849 | 3907.6 | 10 | 10.2 | 2961 | 3006.1 | 66 | 67.0 |
| CABANATUAN CITY | 300 | 346.1 | 1 | 1.1 | 224 | 251.7 | 00 | 09.9 |
| CALOOCAN CITY.. | 1739 | 927.4 | 40 | 21.3 | 1874 | 999.4 | 210 | 116.2 |

TABLE 14 -- REPORTED CASES AND DEATHS FROM NOTIFIABLE DISEASES: PHILIPPINES
... AND EACH HEALTH REGION, PROVINCE AND CITY, 1967 (Continued...)

(Rates per 100,000 estimated midyear population)

| Place | Bronchitis (500-502) | | | | Gastro-enteritis and Colitis (571-572;764) | | | |
|------------------|-------------------------|--------|--------|-------|---|--------|--------|-------|
| | Cases | | Deaths | | Cases | | Deaths | |
| | Number | Rate | Number | Rate | Number | Rate | Number | Rate |
| CAVITE CITY.... | 3665 | 5213.4 | 1 | 1.4 | 1660 | 2361.3 | 48 | 66.3 |
| LIPA CITY..... | 66 | 74.0 | 21 | 23.8 | 69 | 78.2 | 18 | 20.4 |
| LUCENA CITY.... | 511 | 812.4 | 10 | 1.6 | 923 | 1467.4 | 69 | 109.7 |
| MANILA..... | 2425 | 167.4 | 23 | 1.6 | 6647 | 458.7 | 1177 | 81.2 |
| PASAY CITY..... | 2038 | 1210.2 | 41 | 24.3 | 918 | 545.1 | 72 | 42.8 |
| OLONGAPO CITY.. | 284 | 478.9 | 4 | 6.7 | 663 | 1118.0 | 45 | 75.9 |
| QUEZON CITY.... | 5067 | 1122.2 | 10 | 1.9 | 2927 | 559.9 | 277 | 53.0 |
| SAN PABLO CITY.. | 352 | 389.4 | 15 | 16.6 | 774 | 856.2 | 38 | 42.0 |
| TAGAYTAY CITY.. | 19 | 206.5 | 0 | - | 72 | 782.6 | 2 | 21.7 |
| TREECE MARITIMES | 50 | 877.2 | 0 | - | 54 | 947.4 | 1 | 17.5 |
| <u>REGION 4</u> | 15266 | 504.7 | 1990 | 65.8 | 14488 | 479.0 | 1185 | 39.2 |
| ALBAY..... | 2635 | 453.8 | 588 | 101.3 | 2045 | 352.2 | 238 | 41.0 |
| CAMARINES NORTE | 1940 | 805.0 | 133 | 55.2 | 2777 | 1152.3 | 161 | 66.0 |
| CAMARINES SUR.. | 5581 | 568.6 | 440 | 44.8 | 3112 | 317.1 | 231 | 23.5 |
| CATANDUANES.... | 962 | 401.0 | 52 | 26.0 | 2154 | 1077.0 | 134 | 67.0 |
| MASBATE..... | 917 | 211.2 | 146 | 34.0 | 424 | 90.6 | 134 | 31.2 |
| SORSOGON..... | 1824 | 410.8 | 463 | 104.3 | 2244 | 505.4 | 209 | 47.1 |
| LEGASPI CITY... | 786 | 1015.5 | 125 | 161.5 | 1299 | 1670.3 | 41 | 53.0 |
| NAGA CITY..... | 621 | 880.9 | 43 | 61.0 | 433 | 614.2 | 37 | 52.5 |
| <u>REGION 5</u> | 20505 | 521.5 | 1222 | 31.1 | 10958 | 270.7 | 1207 | 30.7 |
| AKLAN..... | 840 | 291.7 | 43 | 14.9 | 428 | 140.6 | 22 | 7.6 |
| ANTIQUE..... | 1377 | 451.5 | 114 | 37.4 | 531 | 174.1 | 89 | 29.2 |
| CAPIZ..... | 465 | 136.9 | 174 | 51.2 | 460 | 135.4 | 109 | 32.1 |
| ILOILO..... | 6788 | 652.1 | 339 | 32.6 | 3784 | 363.5 | 150 | 14.4 |
| NEGROS OCC..... | 7043 | 670.4 | 267 | 25.4 | 3899 | 371.1 | 385 | 36.6 |
| LA CARLOTA..... | 0 | 11.0 | 0 | 11.0 | 86 | 118.7 | 20 | 27.6 |
| BACOLOD CITY... | 1294 | 853.8 | 17 | 11.2 | 976 | 643.0 | 110 | 72.5 |
| BAGO CITY..... | 24 | 32.0 | 24 | 32.0 | 50 | 66.7 | 50 | 66.7 |
| ILOILO CITY.... | 243 | 125.3 | 146 | 75.3 | 234 | 120.6 | 129 | 66.5 |
| ROXAS CITY..... | 345 | 545.0 | 40 | 63.2 | 161 | 254.3 | 52 | 82.1 |
| SAN CARLOS CITY | 1823 | 1142.2 | 16 | 10.0 | 181 | 63.3 | 24 | 15.0 |
| SILAY CITY..... | 161 | 207.7 | 3 | 3.9 | 217 | 280.0 | 38 | 49.0 |
| CALIZ..... | 92 | 80.7 | 31 | 27.2 | 31 | 27.2 | 29 | 25.4 |
| <u>REGION 6</u> | 35222 | 605.8 | 2682 | 46.1 | 29429 | 506.1 | 3069 | 52.8 |
| BOHOL..... | 3976 | 545.3 | 346 | 47.4 | 2949 | 404.5 | 320 | 43.9 |
| CEBU..... | 4636 | 390.2 | 362 | 30.5 | 5339 | 449.4 | 716 | 60.3 |
| LEYTE DEL NORTE | 5433 | 505.0 | 699 | 65.0 | 4402 | 409.2 | 621 | 57.7 |
| LEYTE DEL SUR.. | 2098 | 782.8 | 98 | 36.6 | 711 | 265.3 | 70 | 26.1 |

TABLE 14 - REPORTED CASES AND DEATHS FROM NOTIFIABLE DISEASES: PHILIPPINES
AND EACH HEALTH REGION, PROVINCE AND CITY, 1967 (Continued...)

(Rates per 100,000 estimated midyear population)

| Place | Bronchitis (500-502) | | | | Gastro-enteritis and Colitis (571-572;764) | | | |
|------------------|-------------------------|---------------|-------------|-------------|---|--------------|-------------|-------------|
| | Cases | | Deaths | | Cases | | Deaths | |
| | Number | Rate | Number | Rate | Number | Rate | Number | Rate |
| NEGROS ORIENTAL | 3265 | 474.3 | 193 | 28.0 | 2457 | 356.9 | 214 | 31.2 |
| SAMAR..... | 10430 | 1031.2 | 516 | 51.0 | 8431 | 833.6 | 465 | 46.0 |
| CALBAYOG CITY.. | 1279 | 1284.1 | 92 | 92.4 | 934 | 937.7 | 46 | 46.2 |
| CANLAON..... | 41 | 536.5 | 24 | 81.6 | 13 | 44.2 | 13 | 44.2 |
| CEBU CITY..... | 1720 | 536.0 | 126 | 39.3 | 1424 | 443.8 | 318 | 99.1 |
| DANAO CITY..... | 79 | 189.4 | 4 | 9.6 | 140 | 335.7 | 42 | 100.7 |
| DUMAGUETE CITY. | 1281 | 2834.1 | 8 | 17.7 | 777 | 1719.0 | 27 | 59.7 |
| LAPU-LAPU CITY. | 259 | 418.4 | 95 | 153.5 | 246 | 397.4 | 69 | 111.5 |
| ORMOC CITY..... | 229 | 289.1 | 27 | 34.1 | 229 | 289.1 | 47 | 59.3 |
| TACLOBAN CITY.. | 231 | 339.7 | 87 | 127.9 | 99 | 145.6 | 63 | 92.6 |
| TOLEDO CITY.... | 173 | 212.5 | 3 | 3.7 | 1174 | 1442.3 | 30 | 36.9 |
| TAGBILARAN..... | 92 | 355.2 | 2 | 7.7 | 104 | 401.5 | 8 | 30.9 |
| REGION 7 | <u>18357</u> | <u>634.5</u> | <u>781</u> | <u>27.0</u> | <u>13567</u> | <u>469.0</u> | <u>882</u> | <u>30.5</u> |
| LANAO DEL NORTE | 2041 | 747.8 | 48 | 17.6 | 1257 | 460.6 | 106 | 38.8 |
| LANAO DEL SUR.. | 1926 | 424.2 | 23 | 5.1 | 1583 | 348.7 | 19 | 4.1 |
| MISAMIS OCC.... | 1240 | 478.6 | 184 | 71.0 | 726 | 280.2 | 139 | 53.6 |
| SULU..... | 2484 | 594.3 | 32 | 7.7 | 3022 | 723.0 | 64 | 15.3 |
| ZAMB. DEL NORTE | 2497 | 768.5 | 94 | 28.9 | 1070 | 329.3 | 86 | 26.5 |
| ZAMB. DEL SUR.. | 3842 | 649.7 | 278 | 47.0 | 1928 | 326.0 | 200 | 33.8 |
| BASILAN CITY.... | 727 | 361.0 | 7 | 3.5 | 394 | 195.6 | 33 | 16.4 |
| DAPITAN CITY... | 508 | 1447.3 | 5 | 14.2 | 478 | 1361.8 | 14 | 40.0 |
| ILIGAN CITY.... | 276 | 367.5 | 68 | 90.5 | 369 | 491.3 | 74 | 98.5 |
| MARAWI CITY.... | 122 | 348.6 | 0 | - | 421 | 1202.9 | 26 | 74.3 |
| OZAMIS CITY.... | 783 | 1400.7 | 20 | 35.8 | 637 | 1139.5 | 37 | 66.2 |
| ZAMBOANGA CITY. | 1911 | 119.8 | 22 | 1.4 | 1682 | 105.4 | 84 | 5.3 |
| REGION 8 | <u>53028</u> | <u>1318.1</u> | <u>1383</u> | <u>34.4</u> | <u>25888</u> | <u>643.5</u> | <u>1906</u> | <u>47.4</u> |
| AGUSAN..... | 2205 | 911.5 | 88 | 36.4 | 2442 | 1009.5 | 167 | 69.0 |
| BUKIDNON..... | 1876 | 738.6 | 31 | 12.2 | 766 | 301.6 | 87 | 34.3 |
| COTABATO..... | 10661 | 836.5 | 145 | 11.4 | 7852 | 616.1 | 241 | 18.9 |
| DAVAO..... | 6756 | 787.7 | 216 | 25.2 | 2012 | 234.6 | 418 | 48.7 |
| MISAMIS OR..... | 3532 | 1042.8 | 233 | 68.8 | 4224 | 1306.7 | 247 | 72.9 |
| SURIGAO DEL N.. | 4313 | 1732.1 | 212 | 85.1 | 1644 | 660.2 | 158 | 63.5 |
| SURIGAO DEL S.. | 20462 | 9696.9 | 245 | 116.1 | 3165 | 1499.9 | 182 | 86.2 |
| BUTUAN CITY.... | 510 | 480.7 | 75 | 70.7 | 654 | 616.4 | 123 | 116.9 |
| CAGAYAN DE ORO. | 40 | 46.2 | 40 | 46.2 | 113 | 130.5 | 33 | 38.1 |
| COTABATO CITY.. | 289 | 607.1 | 5 | 10.5 | 461 | 968.5 | 26 | 54.6 |
| DAVAO CITY..... | 895 | 310.5 | 53 | 18.4 | 1870 | 648.7 | 113 | 39.2 |
| GINGOOG CITY... | 1439 | 2199.4 | 40 | 59.1 | 485 | 716.4 | 111 | 164.0 |

TABLE 1. REPORTED CASES AND DEATHS FROM NOTIFIABLE DISEASES: PHILIPPINES
AND EACH HEALTH REGION, PROVINCE AND CITY, 1967 (Continued...)

(Rates per 100,000 estimated midyear population)

| Place | Ophthalmia Neonatorum (765) | | | | H-Fever* (H788) | | | |
|--------------------|--------------------------------|------|--------|-------|--------------------|------|--------|------|
| | Cases | | Deaths | | Cases | | Deaths | |
| | Number | Rate | Number | Rate | Number | Rate | Number | Rate |
| PHILIPPINES | 20 | 0.06 | 2 | 0.006 | 1371 | 4.0 | 105 | 0.3 |
| REGION 1 | 1 | 0.03 | 0 | - | 1 | 0.03 | 1 | 0.03 |
| ABRA..... | 0 | - | 0 | - | 0 | - | 0 | - |
| ILOCOS NORTE.... | 0 | - | 0 | - | 0 | - | 0 | - |
| ILOCOS SUR..... | 0 | - | 0 | - | 0 | - | 0 | - |
| LA UNION..... | 0 | - | 0 | - | 0 | - | 0 | - |
| MT. PROVINCE.... | 0 | - | 0 | - | 0 | - | 0 | - |
| PANGASINAN..... | 1 | 0.08 | 0 | - | 1 | 0.08 | 1 | 0.08 |
| TARLAC..... | 0 | - | 0 | - | 0 | - | 0 | - |
| DAGUO CITY..... | 0 | - | 0 | - | 0 | - | 0 | - |
| DAGUPAN CITY.... | 0 | - | 0 | - | 0 | - | 0 | - |
| S. CARLOS CITY.... | 0 | - | 0 | - | 0 | - | 0 | - |
| REGION 2 | 1 | 0.08 | 0 | - | 1 | 0.08 | 1 | 0.08 |
| CAGAYAN..... | 0 | - | 0 | - | 1 | 0.2 | 1 | 0.2 |
| ISABELA..... | 1 | 0.2 | 0 | - | 0 | - | 0 | - |
| NUEVA VIZCAYA... | 0 | - | 0 | - | 0 | - | 0 | - |
| REGION 3 | 14 | 0.1 | 1 | 0.01 | 1020 | 10.5 | 45 | 0.5 |
| BATAAN..... | 0 | - | 0 | - | 0 | - | 0 | - |
| PATANIS..... | 0 | - | 0 | - | 0 | - | 0 | - |
| BATANGAS..... | 0 | - | 0 | - | 5 | 0.6 | 1 | 0.1 |
| BULACAN..... | 0 | - | 0 | - | 27 | 3.8 | 5 | 0.7 |
| CAVITE..... | 0 | - | 0 | - | 14 | 3.5 | 0 | - |
| LAGUNA..... | 0 | - | 0 | - | 7 | 1.4 | 1 | 0.2 |
| MARILUQUE..... | 0 | - | 0 | - | 1 | 0.9 | 1 | 0.9 |
| MINDORO OCC.... | 0 | - | 0 | - | 0 | - | 0 | - |
| MINDORO OR.... | 0 | - | 0 | - | 0 | - | 0 | - |
| NUEVA ECIJA.... | 0 | - | 0 | - | 2 | 0.3 | 1 | 0.1 |
| PALAWAN..... | 0 | - | 0 | - | 0 | - | 0 | - |
| PAMPANGA..... | 4 | 0.6 | 0 | - | 1 | 0.1 | 1 | 0.1 |
| QUEZON..... | 9 | 1.2 | 0 | - | 2 | 0.3 | 1 | 0.1 |
| RIZAL..... | 0 | - | 0 | - | 74 | 7.4 | 1 | 0.1 |
| ROMBLON..... | 0 | - | 0 | - | 0 | - | 0 | - |
| ZAMBALES..... | 1 | 0.5 | 1 | 0.5 | 0 | - | 0 | - |
| ANGELES CITY.... | 0 | - | 0 | - | 0 | - | 0 | - |
| CABANATUAN CITY | 0 | - | 0 | - | 0 | - | 0 | - |
| CALOOCAN CITY.. | 0 | - | 0 | - | 95 | 50.7 | 2 | 1.1 |

* Acute toxic febrile condition with hemorrhage

TABLE 17. - REPORTED CASES AND DEATHS FROM NOTIFIABLE DISEASES: PHILIPPINES
AND EACH HEALTH REGION, PROVINCE AND CITY, 1967 (Continued...)

(Rates per 100,000 estimated midyear population)

| Place | Ophthalmia Neonatorum (765) | | | | H-Fever* (H-788) | | | |
|------------------|--------------------------------|------|--------|------|---------------------|-------|--------|------|
| | Cases | | Deaths | | Cases | | Deaths | |
| | Number | Rate | Number | Rate | Number | Rate | Number | Rate |
| CAVITE CITY.... | 0 | - | 0 | - | 2 | 2.8 | 0 | - |
| LIPA CITY..... | 0 | - | 0 | - | 15 | 17.0 | 13 | 14.7 |
| LUCENA CITY.... | 0 | - | 0 | - | 2 | 3.2 | 2 | 3.2 |
| MANILA..... | 0 | - | 0 | - | 695 | 48.0 | 16 | 1.1 |
| PASAY CITY..... | 0 | - | 0 | - | 21 | 12.5 | 0 | - |
| OLONGAPO CITY.. | 0 | - | 0 | - | 0 | - | 0 | - |
| QUEZON CITY.... | 0 | - | 0 | - | 57 | 10.9 | 0 | - |
| SAN PABLO CITY. | 0 | - | 0 | - | 0 | - | 0 | - |
| TAGAYTAY CITY.. | 0 | - | 0 | - | 0 | - | 0 | - |
| TRECE MARTIRES. | 0 | - | 0 | - | 0 | - | 0 | - |
| REGION 4 | 1 | 0.03 | 1 | 0.03 | 269 | 8.9 | 12 | 0.4 |
| ALBAY..... | 0 | - | 0 | - | 1 | 0.2 | 0 | - |
| CAMARINES NORTE | 0 | - | 0 | - | 0 | - | 0 | - |
| CAMARINES SUR | 1 | 0.1 | 1 | 0.1 | 0 | - | 0 | - |
| CATANDUANES.... | 0 | - | 0 | - | 263 | 131.5 | 10 | 5.0 |
| MASBATE..... | 0 | - | 0 | - | 0 | - | 0 | - |
| SORSOGON..... | 0 | - | 0 | - | 2 | 0.5 | 2 | 0.5 |
| LEGASPI CITY... | 0 | - | 0 | - | 1 | 1.3 | 0 | - |
| NAGA CITY..... | 0 | - | 0 | - | 2 | 2.8 | 0 | - |
| REGION 5 | 0 | - | 0 | - | 5 | 0.1 | 5 | 0.1 |
| AGUIGUA..... | 0 | - | 0 | - | 0 | - | 0 | - |
| ANTIQUE..... | 0 | - | 0 | - | 0 | - | 0 | - |
| CARIZ..... | 0 | - | 0 | - | 0 | - | 0 | - |
| ILOILO..... | 0 | - | 0 | - | 0 | - | 0 | - |
| NEGROS OCC..... | 0 | - | 0 | - | 0 | - | 0 | - |
| LA CARLOTA..... | 0 | - | 0 | - | 0 | - | 0 | - |
| MACOLONG CITY... | 0 | - | 0 | - | 0 | - | 0 | - |
| PAGO CITY..... | 0 | - | 0 | - | 1 | 1.0 | 1 | 1.0 |
| ILOILO CITY.... | 0 | - | 0 | - | 0 | - | 0 | - |
| ROXAS CITY..... | 0 | - | 0 | - | 0 | - | 0 | - |
| SAN CARLOS CITY | 0 | - | 0 | - | 3 | 1.9 | 3 | 1.9 |
| SILAY CITY..... | 0 | - | 0 | - | 1 | 1.3 | 1 | 1.3 |
| CADIZ CITY..... | 0 | - | 0 | - | 0 | - | 0 | - |
| REGION 6 | 3 | 0.05 | 0 | - | 48 | 0.8 | 21 | 0.4 |
| BOHOL..... | 0 | - | 0 | - | 0 | - | 0 | - |
| CEBU..... | 1 | 0.1 | 0 | - | 11 | 0.9 | 6 | 0.5 |
| LEYTE DEL NORTE | 2 | 0.2 | 0 | - | 0 | - | 0 | - |
| LEYTE DEL SUR.. | 0 | - | 0 | - | 1 | 0.4 | 0 | - |

* Acute toxic febrile condition with hemorrhage.

TABLE 14 - REPORTED CASES AND DEATHS FROM NOTIFIABLE DISEASES: PHILIPPINES
AND EACH HEALTH REGION, PROVINCE AND CITY, 1967 (Continued...)

(Rates per 100,000 estimated midyear population)

| Place | Ophthalmia Neonatorum (765) | | | | H-Fever* (H-788) | | | |
|------------------|--------------------------------|------|--------|------|---------------------|------|--------|------|
| | Cases | | Deaths | | Cases | | Deaths | |
| | Number | Rate | Number | Rate | Number | Rate | Number | Rate |
| NEGROS ORIENTAL | 0 | - | 0 | - | 4 | 0.6 | 2 | 0.3 |
| SAMAR..... | 0 | - | 0 | - | 5 | 0.5 | 5 | 0.5 |
| CALBAYOG CITY.. | 0 | - | 0 | - | 0 | - | 0 | - |
| CANLAON..... | 0 | - | 0 | - | 0 | - | 0 | - |
| CEBU CITY..... | 0 | - | 0 | - | 2 | 0.6 | 2 | 0.6 |
| DANAO CITY..... | 0 | - | 0 | - | 0 | - | 0 | - |
| DUMAGUETE CITY. | 0 | - | 0 | - | 22 | 40.7 | 3 | 6.6 |
| LAPU-LAPU CITY. | 0 | - | 0 | - | 0 | - | 0 | - |
| ORMOC CITY..... | 0 | - | 0 | - | 2 | 2.5 | 2 | 2.5 |
| TACLOBAN CITY.. | 0 | - | 0 | - | 0 | - | 0 | - |
| TOLEDO CITY.... | 0 | - | 0 | - | 1 | 1.2 | 1 | 1.2 |
| TAGBILARAN..... | 0 | - | 0 | - | 0 | - | 0 | - |
| REGION 7 | 0 | - | 0 | - | 11 | 3.8 | 7 | 2.4 |
| LANAO DEL NORTE | 0 | - | 0 | - | 1 | 0.3 | 1 | 0.3 |
| LANAO DEL SUR.. | 0 | - | 0 | - | 4 | 0.9 | 2 | 0.4 |
| MISAMIS OCC.... | 0 | - | 0 | - | 0 | - | 0 | - |
| SULU..... | 0 | - | 0 | - | 0 | - | 0 | - |
| ZAMB. DEL NORTE | 0 | - | 0 | - | 0 | - | 0 | - |
| ZAMB. DEL SUR.. | 0 | - | 0 | - | 3 | 0.5 | 2 | 0.3 |
| BASILAN CITY... | 0 | - | 0 | - | 0 | - | 0 | - |
| DAPITAN CITY... | 0 | - | 0 | - | 0 | - | 0 | - |
| ILIGAN CITY..... | 0 | - | 0 | - | 1 | 1.3 | 1 | 1.3 |
| MARAWI CITY..... | 0 | - | 0 | - | 0 | - | 0 | - |
| OZAMIS CITY..... | 0 | - | 0 | - | 2 | 3.6 | 1 | 1.8 |
| ZAMBOANGA CITY. | 0 | - | 0 | - | 0 | - | 0 | - |
| REGION 8 | 0 | - | 0 | - | 16 | 0.4 | 13 | 0.3 |
| AGUSAN..... | 0 | - | 0 | - | 1 | 0.4 | 1 | 0.4 |
| BUKIDNON..... | 0 | - | 0 | - | 0 | - | 0 | - |
| COTABATO..... | 0 | - | 0 | - | 5 | 0.4 | 4 | 0.3 |
| DAVAO..... | 0 | - | 0 | - | 3 | 0.3 | 3 | 0.3 |
| MISAMIS OR..... | 0 | - | 0 | - | 0 | - | 0 | - |
| SURIGAO DEL N.. | 0 | - | 0 | - | 0 | - | 0 | - |
| SURIGAO DEL S.. | 0 | - | 0 | - | 0 | - | 0 | - |
| BUTUAN CITY..... | 0 | - | 0 | - | 0 | - | 0 | - |
| CAGAYAN DE ORO.. | 0 | - | 0 | - | 0 | - | 0 | - |
| COTABATO CITY.. | 0 | - | 0 | - | 1 | 2.1 | 1 | 2.1 |
| DAVAO CITY..... | 0 | - | 0 | - | 6 | 2.1 | 4 | 1.4 |
| GINGOG CITY... | 0 | - | 0 | - | 0 | - | 0 | - |

* Acute toxic febrile condition with hemorrhage

TABLE 15 - REPORTED CASES AND EXPECTED (QUARTILE) LIMITS OF OCCURRENCE OF SELECTED NOTIFIABLE DISEASES BY WEEK: PHILIPPINES, 1967

| WEEK | Typhoid and Paratyphoid Fevers (040-041) | | | Cholera El Tor (043) | | | Dysentery, all Forms (045-048) | | |
|------|---|-------------|------|-------------------------|-------------|------|-----------------------------------|-------------|------|
| | Upper Limit | Lower Limit | 1967 | Upper Limit | Lower Limit | 1967 | Lower Limit | Lower Limit | 1967 |
| 1 | 3 | 2 | 2 | 238 | 145 | 59 | 349 | 241 | 310 |
| 2 | 6 | 4 | 7 | 241 | 122 | 39 | 378 | 305 | 387 |
| 3 | 7 | 6 | 9 | 224 | 130 | 80 | 354 | 278 | 336 |
| 4 | 5 | 3 | 6 | 197 | 122 | 202 | 351 | 278 | 330 |
| 5 | 6 | 5 | 4 | 191 | 110 | 87 | 360 | 309 | 312 |
| 6 | 6 | 6 | 4 | 165 | 95 | 73 | 356 | 282 | 351 |
| 7 | 5 | 4 | 9 | 127 | 76 | 49 | 345 | 294 | 267 |
| 8 | 4 | 3 | 2 | 87 | 57 | 39 | 350 | 271 | 333 |
| 9 | 6 | 5 | 3 | 120 | 63 | 14 | 324 | 281 | 278 |
| 10 | 6 | 5 | 3 | 108 | 62 | 28 | 306 | 264 | 303 |
| 11 | 5 | 3 | 2 | 108 | 78 | 17 | 297 | 242 | 314 |
| 12 | 6 | 4 | 9 | 146 | 77 | 16 | 334 | 295 | 360 |
| 13 | 4 | 4 | 3 | 139 | 75 | 21 | 293 | 244 | 230 |
| 14 | 6 | 5 | 9 | 188 | 99 | 25 | 298 | 246 | 326 |
| 15 | 5 | 3 | 4 | 142 | 59 | 18 | 277 | 228 | 222 |
| 16 | 6 | 5 | 8 | 149 | 58 | 12 | 279 | 242 | 171 |
| 17 | 6 | 3 | 6 | 90 | 47 | 15 | 296 | 262 | 183 |
| 18 | 5 | 3 | 4 | 79 | 48 | 22 | 249 | 230 | 210 |
| 19 | 4 | 3 | 2 | 86 | 67 | 15 | 307 | 289 | 307 |
| 20 | 6 | 5 | 7 | 86 | 61 | 16 | 310 | 298 | 254 |
| 21 | 4 | 3 | 6 | 105 | 65 | 27 | 378 | 327 | 267 |
| 22 | 4 | 3 | 5 | 144 | 82 | 7 | 368 | 328 | 267 |
| 23 | 6 | 4 | 6 | 152 | 65 | 9 | 353 | 335 | 284 |
| 24 | 4 | 4 | 7 | 187 | 118 | 27 | 347 | 321 | 480 |
| 25 | 4 | 4 | 8 | 213 | 110 | 13 | 460 | 374 | 420 |
| 26 | 2 | 1 | 5 | 189 | 124 | 24 | 379 | 361 | 387 |

TABLE 15 -- REPORTED CASES AND EXPECTED (QUARTILE) LIMITS OF OCCURRENCE OF SELECTED NOTIFIABLE DISEASES BY WEEK: PHILIPPINES, 1967
(Continued...)

| WEEK | Typhoid and Paratyphoid fevers (040-041) | | | Cholera El Tor (043) | | | Dysentery, All Forms (045-048) | | |
|------|---|-------------|------|-------------------------|-------------|------|-----------------------------------|-------------|------|
| | Upper Limit | Lower Limit | 1967 | Upper Limit | Lower Limit | 1967 | Upper Limit | Lower Limit | 1967 |
| 27 | 5 | 3 | 3 | 246 | 143 | 25 | 413 | 390 | 517 |
| 28 | 3 | 2 | 9 | 244 | 140 | 28 | 487 | 444 | 575 |
| 29 | 6 | 4 | 7 | 260 | 141 | 43 | 494 | 471 | 552 |
| 30 | 8 | 6 | 7 | 264 | 146 | 37 | 497 | 483 | 520 |
| 31 | 5 | 4 | 4 | 248 | 227 | 29 | 492 | 466 | 560 |
| 32 | 5 | 3 | 3 | 264 | 187 | 28 | 458 | 424 | 434 |
| 33 | 5 | 3 | 2 | 281 | 164 | 21 | 415 | 382 | 429 |
| 34 | 4 | 2 | 6 | 232 | 162 | 51 | 401 | 363 | 444 |
| 35 | 4 | 3 | 5 | 207 | 152 | 29 | 384 | 354 | 340 |
| 36 | 4 | 3 | 4 | 140 | 123 | 32 | 372 | 347 | 387 |
| 37 | 3 | 2 | 4 | 161 | 107 | 30 | 429 | 378 | 374 |
| 38 | 5 | 4 | 5 | 158 | 148 | 25 | 356 | 306 | 279 |
| 39 | 3 | 2 | 5 | 185 | 165 | 73 | 393 | 350 | 265 |
| 40 | 6 | 4 | 5 | 161 | 143 | 116 | 345 | 295 | 267 |
| 41 | 5 | 4 | 5 | 122 | 101 | 275 | 362 | 306 | 330 |
| 42 | 4 | 3 | 5 | 115 | 100 | 108 | 359 | 329 | 534 |
| 43 | 4 | 2 | 3 | 115 | 88 | 92 | 330 | 299 | 259 |
| 44 | 3 | 2 | 3 | 100 | 78 | 64 | 315 | 290 | 224 |
| 45 | 4 | 2 | 9 | 113 | 104 | 71 | 331 | 299 | 378 |
| 46 | 5 | 3 | 3 | 126 | 112 | 40 | 361 | 300 | 372 |
| 47 | 4 | 3 | 8 | 120 | 85 | 33 | 365 | 295 | 353 |
| 48 | 3 | 2 | 9 | 111 | 66 | 38 | 350 | 272 | 309 |
| 49 | 4 | 3 | 7 | 180 | 114 | 31 | 339 | 310 | 340 |
| 50 | 3 | 2 | 2 | 149 | 98 | 26 | 354 | 329 | 338 |
| 51 | 3 | 1 | 6 | 155 | 74 | 28 | 361 | 304 | 246 |
| 52 | 7 | 4 | 5 | 228 | 87 | 39 | 346 | 298 | 277 |

REPORTED CASES AND EXPECTED (QUARTILE) LIMITS OF OCCURRENCE
TYPHOID AND PARATYPHOID FEVER BY WEEK
PHILIPPINES
1967

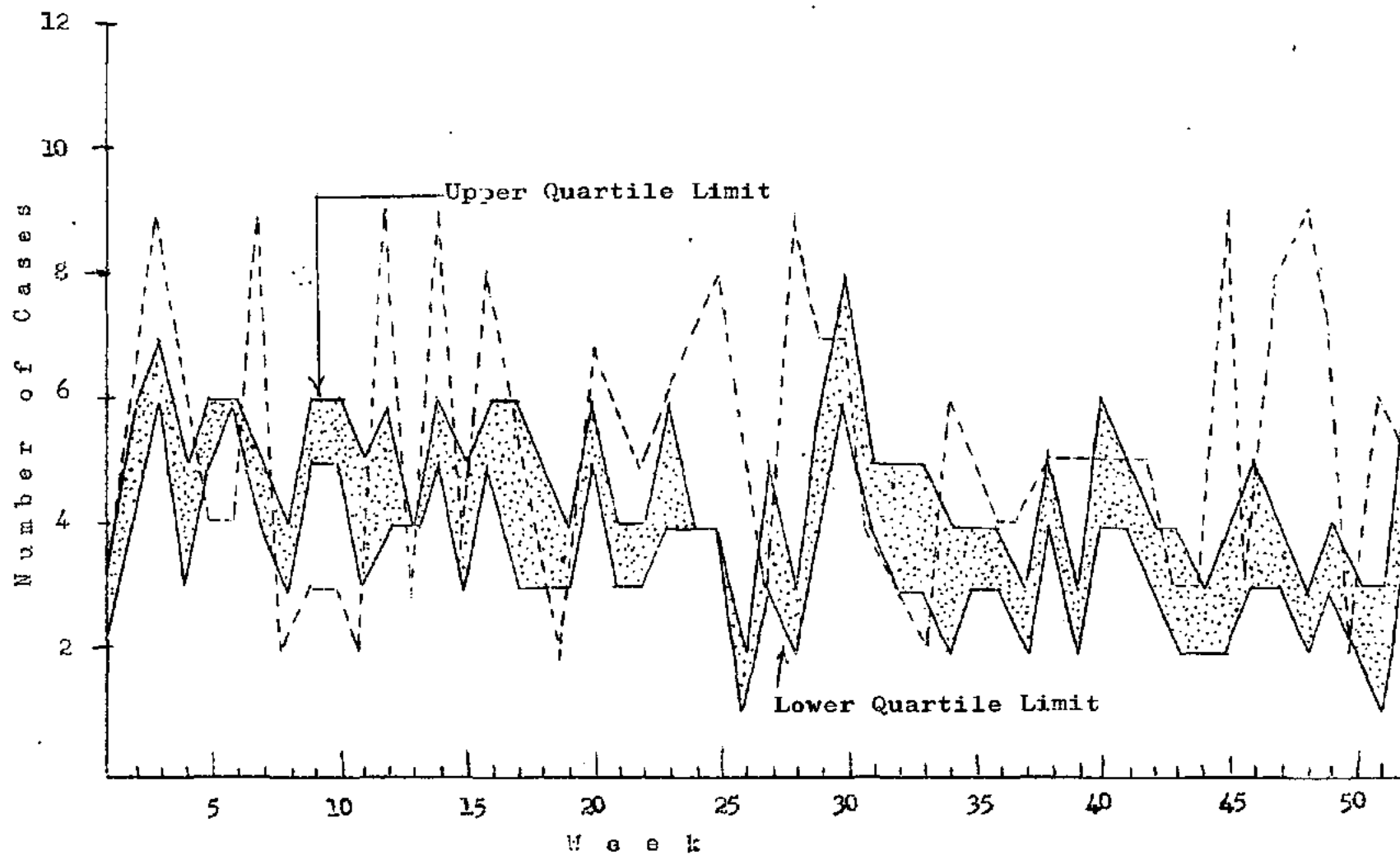

Figure 11 - a

REPORTED CASES AND EXPECTED (QUARTILE) LIMITS OF OCCURRENCE OF CHOLERA EL TOR: BY WEEK:

PHILIPPINES

1967

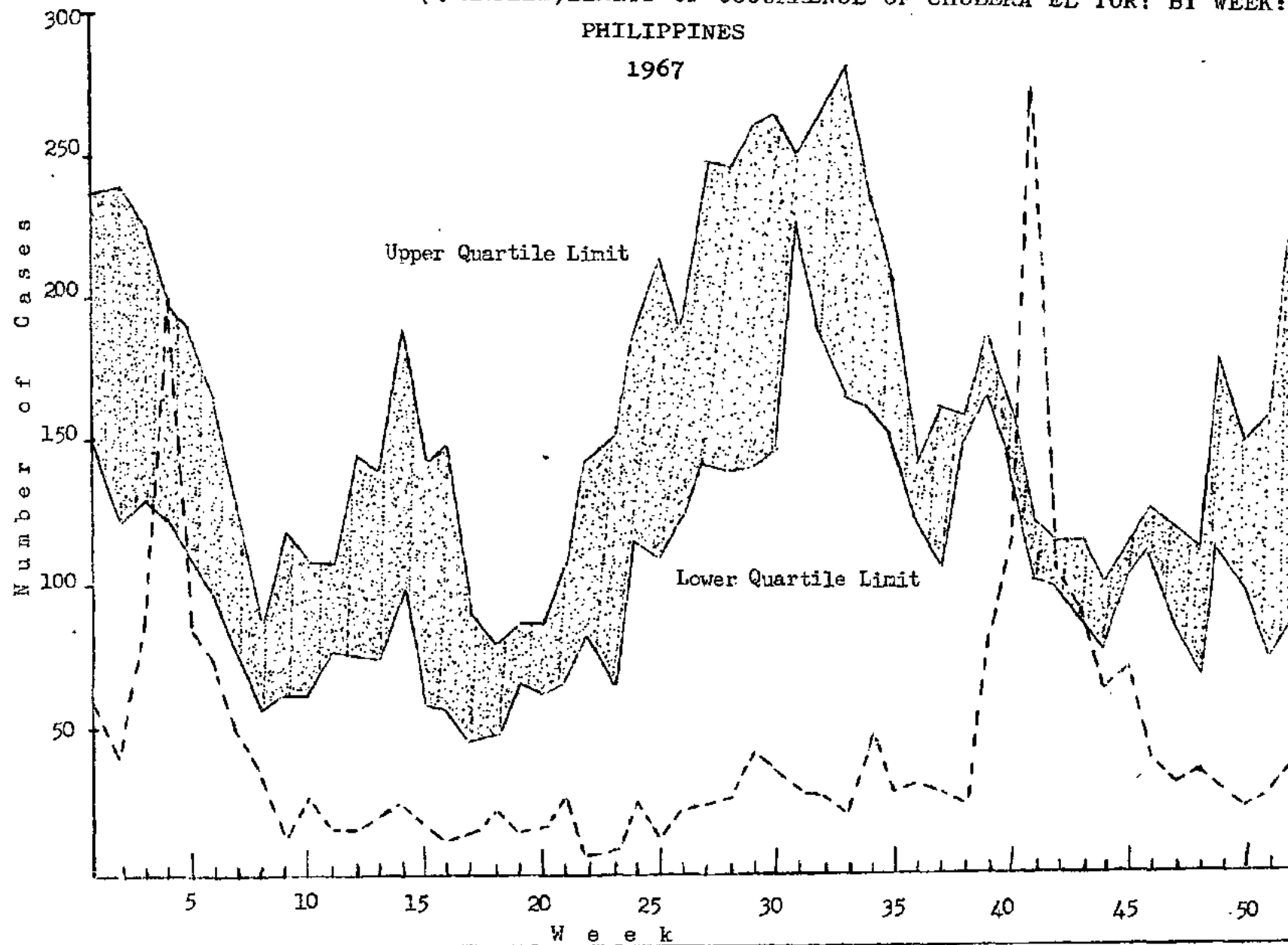

Figure 11 - b

REPORTED CASES AND EXPECTED (QUARTILE) LIMITS OF OCCURRENCE OF DYSENTERY (ALL FORMS) BY WEEK

PHILIPPINES

1967

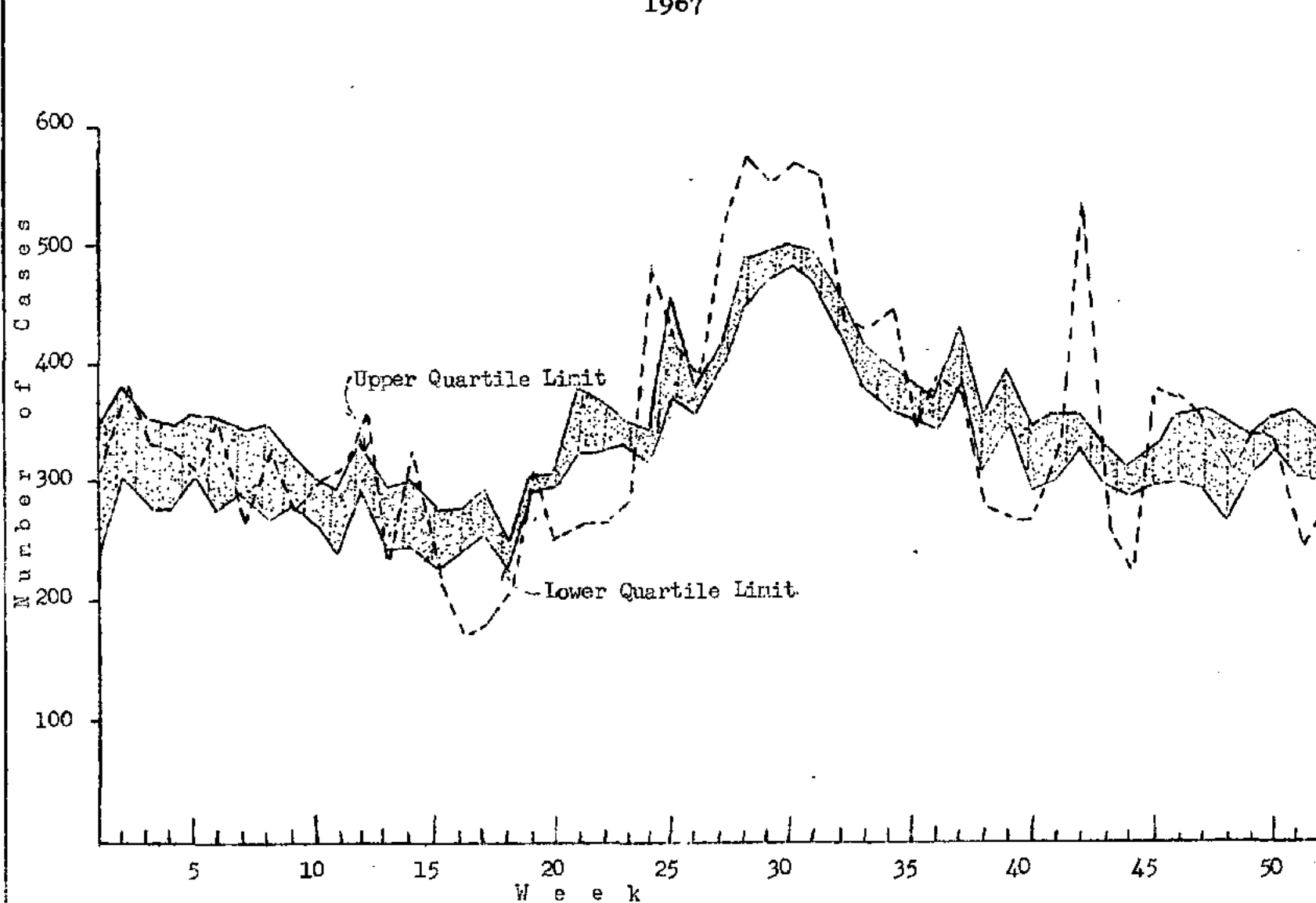

Figure 11 - c

TABLE 15 - REPORTED CASES AND EXPECTED (QUARTILE) LIMITS OF OCCURRENCE OF SELECTED NOTIFIABLE DISEASES BY WEEK: PHILIPPINES, 1967
(Continued...)

| WEEK | Diphtheria (055) | | | Whooping Cough (056) | | | Tetanus (061) | | |
|------|---------------------|----------------|------|-------------------------|----------------|------|------------------|----------------|------|
| | Upper Limit | Lower Limit | 1967 | Upper Limit | Lower Limit | 1967 | Upper Limit | Lower Limit | 1967 |
| 1 | 28 | 22 | 19 | 489 | 460 | 401 | 85 | 65 | 82 |
| 2 | 37 | 31 | 23 | 582 | 512 | 431 | 88 | 83 | 67 |
| 3 | 38 | 28 | 17 | 527 | 464 | 363 | 86 | 82 | 71 |
| 4 | 30 | 25 | 21 | 544 | 506 | 398 | 85 | 82 | 67 |
| 5 | 28 | 22 | 36 | 539 | 463 | 352 | 78 | 70 | 70 |
| 6 | 44 | 40 | 46 | 530 | 490 | 357 | 94 | 88 | 81 |
| 7 | 35 | 28 | 44 | 534 | 511 | 437 | 79 | 76 | 76 |
| 8 | 35 | 33 | 29 | 523 | 486 | 331 | 74 | 69 | 75 |
| 9 | 47 | 36 | 36 | 496 | 456 | 410 | 81 | 76 | 61 |
| 10 | 36 | 34 | 35 | 567 | 480 | 404 | 81 | 75 | 84 |
| 11 | 35 | 32 | 32 | 557 | 493 | 418 | 90 | 83 | 60 |
| 12 | 41 | 37 | 29 | 561 | 497 | 400 | 88 | 82 | 68 |
| 13 | 32 | 30 | 38 | 526 | 492 | 302 | 78 | 77 | 73 |
| 14 | 29 | 26 | 36 | 479 | 437 | 307 | 79 | 73 | 72 |
| 15 | 24 | 22 | 19 | 499 | 400 | 415 | 72 | 67 | 72 |
| 16 | 32 | 25 | 37 | 528 | 429 | 412 | 80 | 71 | 74 |
| 17 | 25 | 24 | 27 | 468 | 445 | 317 | 69 | 66 | 73 |
| 18 | 25 | 23 | 8 | 417 | 379 | 312 | 71 | 66 | 57 |
| 19 | 29 | 25 | 25 | 476 | 423 | 340 | 82 | 78 | 87 |
| 20 | 29 | 25 | 24 | 440 | 408 | 256 | 89 | 83 | 68 |
| 21 | 26 | 22 | 22 | 469 | 411 | 347 | 76 | 73 | 86 |
| 22 | 23 | 19 | 27 | 444 | 360 | 358 | 87 | 75 | 89 |
| 23 | 26 | 25 | 16 | 411 | 379 | 301 | 85 | 81 | 93 |
| 24 | 26 | 21 | 30 | 409 | 347 | 308 | 76 | 72 | 81 |
| 25 | 28 | 21 | 13 | 431 | 374 | 416 | 78 | 74 | 76 |
| 26 | 31 | 26 | 25 | 395 | 332 | 383 | 77 | 73 | 77 |

TABLE 1/5 -- REPORTED CASES AND EXPECTED (QUANTILE) LIMITS OF OCCURRENCE OF SELECTED NOTIFIABLE DISEASES BY WEEK: PHILIPPINES, 1967
(Continued...)

| WEEK | Diphtheria (055) | | | Whooping Cough (056) | | | Tetanus (061) | | |
|------|---------------------|----------------|------|-------------------------|----------------|------|------------------|----------------|------|
| | Upper Limit | Lower Limit | 1967 | Upper Limit | Lower Limit | 1967 | Upper Limit | Lower Limit | 1967 |
| 27 | 31 | 28 | 19 | 361 | 340 | 273 | 74 | 73 | 74 |
| 28 | 33 | 30 | 30 | 437 | 381 | 334 | 86 | 78 | 79 |
| 29 | 27 | 25 | 28 | 412 | 377 | 313 | 85 | 81 | 74 |
| 30 | 35 | 32 | 29 | 412 | 358 | 248 | 87 | 79 | 89 |
| 31 | 30 | 28 | 25 | 387 | 368 | 375 | 84 | 78 | 68 |
| 32 | 32 | 26 | 32 | 393 | 349 | 341 | 78 | 74 | 63 |
| 33 | 38 | 33 | 35 | 464 | 412 | 334 | 76 | 71 | 79 |
| 34 | 32 | 29 | 31 | 440 | 415 | 282 | 95 | 91 | 87 |
| 35 | 32 | 27 | 11 | 461 | 398 | 246 | 82 | 76 | 65 |
| 36 | 27 | 24 | 26 | 466 | 423 | 330 | 84 | 81 | 80 |
| 37 | 24 | 22 | 16 | 501 | 463 | 317 | 90 | 80 | 84 |
| 38 | 25 | 20 | 4 | 577 | 453 | 390 | 85 | 79 | 81 |
| 39 | 27 | 20 | 26 | 499 | 409 | 275 | 100 | 98 | 66 |
| 40 | 25 | 18 | 15 | 542 | 474 | 328 | 86 | 84 | 81 |
| 41 | 25 | 24 | 18 | 551 | 464 | 338 | 83 | 78 | 84 |
| 42 | 25 | 21 | 9 | 558 | 468 | 342 | 85 | 82 | 80 |
| 43 | 25 | 19 | 27 | 599 | 480 | 343 | 79 | 77 | 78 |
| 44 | 23 | 22 | 31 | 445 | 406 | 277 | 71 | 67 | 80 |
| 45 | 27 | 26 | 31 | 559 | 507 | 445 | 83 | 82 | 85 |
| 46 | 25 | 18 | 24 | 542 | 498 | 340 | 93 | 83 | 81 |
| 47 | 21 | 20 | 10 | 508 | 461 | 373 | 81 | 73 | 89 |
| 48 | 25 | 23 | 20 | 475 | 458 | 333 | 81 | 78 | 67 |
| 49 | 24 | 22 | 12 | 499 | 444 | 322 | 84 | 76 | 69 |
| 50 | 26 | 24 | 20 | 493 | 439 | 339 | 81 | 74 | 95 |
| 51 | 24 | 20 | 16 | 463 | 421 | 245 | 81 | 79 | 74 |
| 52 | 32 | 25 | 18 | 445 | 412 | 212 | 98 | 93 | 82 |

REPORTED CASES & EXPECTED(QUARTILE) LIMITS OF OCCURRENCE OF DIPHTHERIA BY WEEK
PHILIPPINES
1967

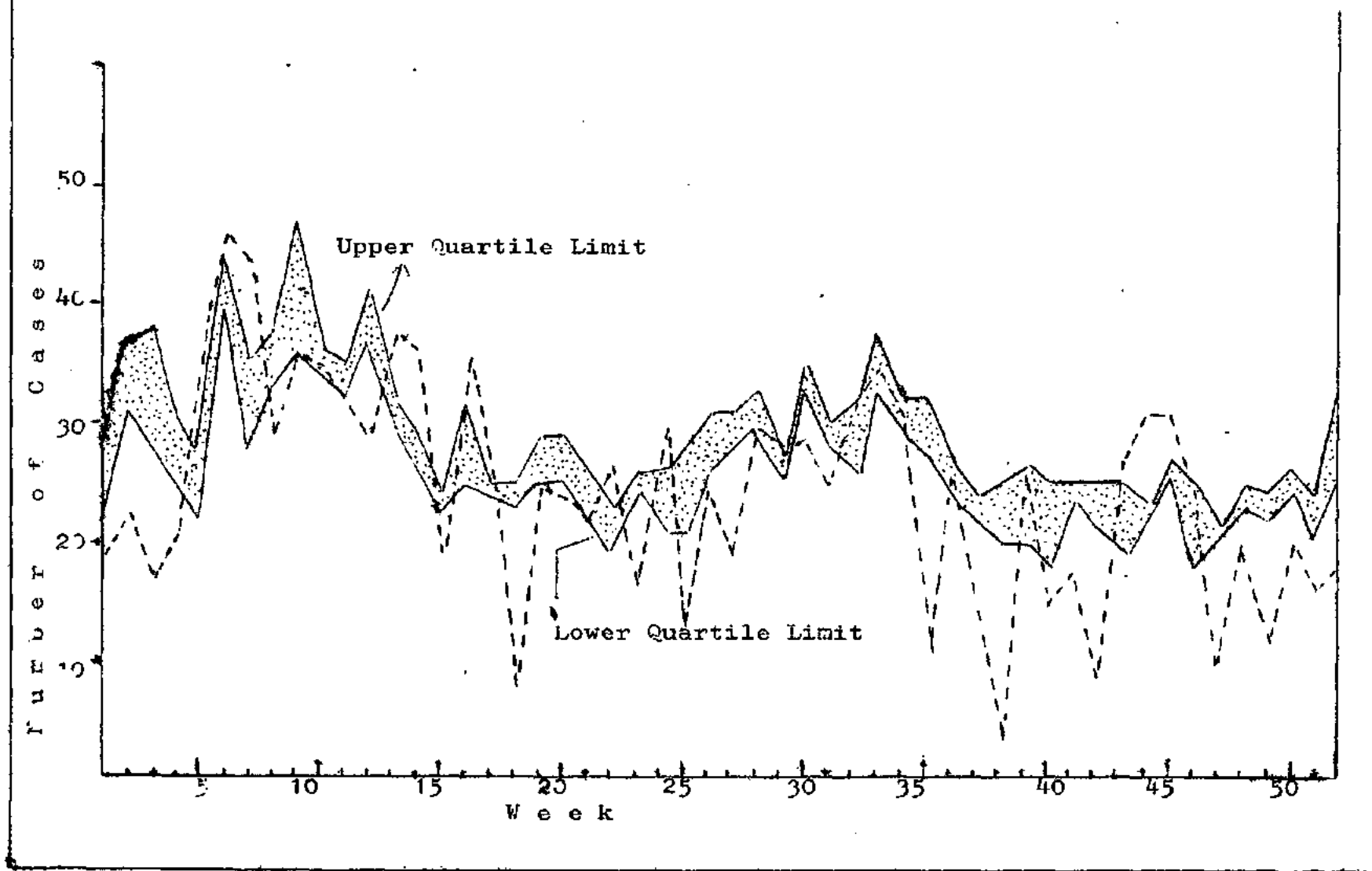

Figure 11 - d

REPORTED CASES AND EXPECTED(QUARTILE)LIMITS OF WHOOPING COUGH BY WEEK:

PHILIPPINES

1967

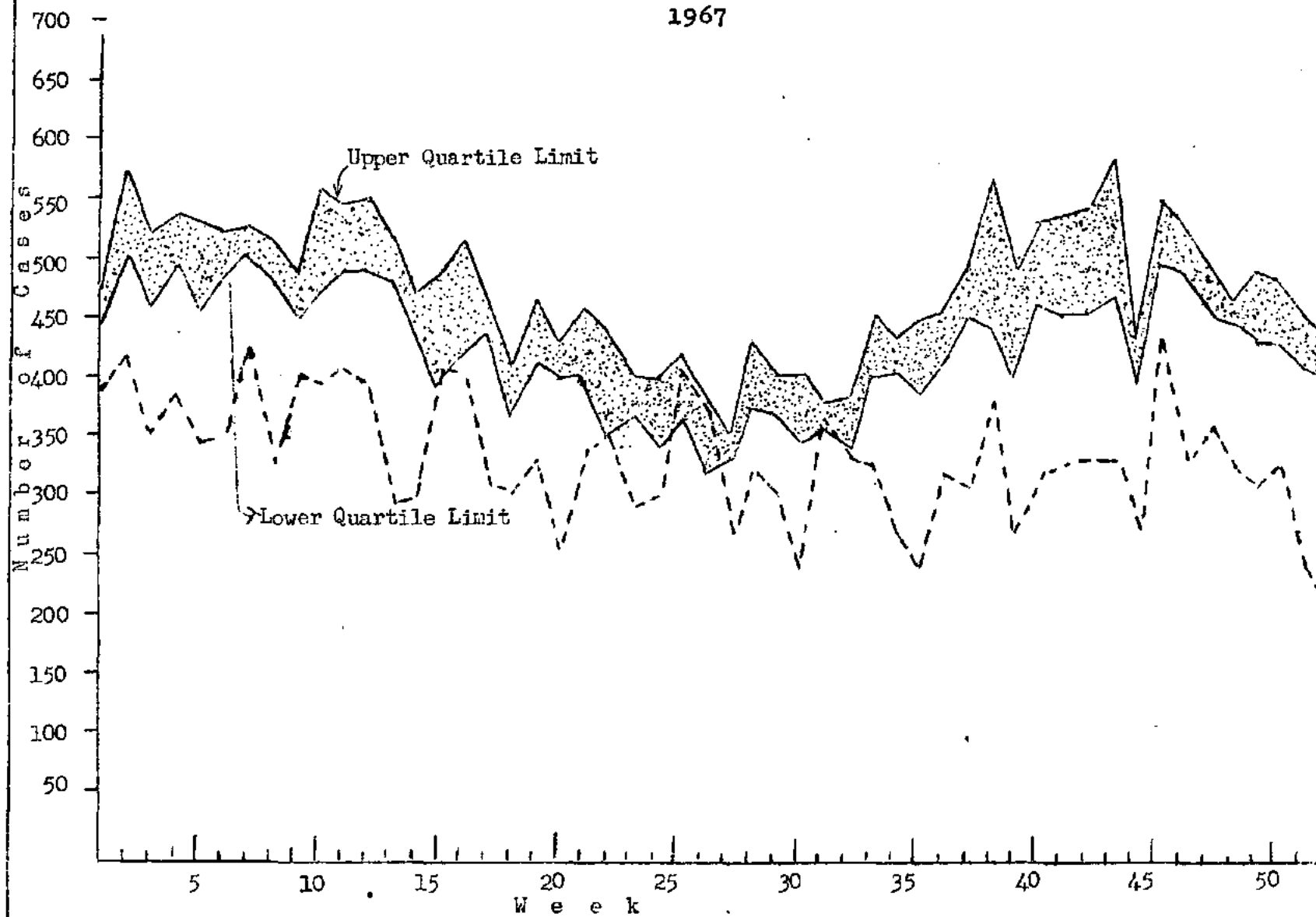

Figure 11 - e

REPORTED CASES AND EXPECTED(QUARTILE) LIMITS OF OCCURRENCE OF TETANUS BY WEEK
PHILIPPINES
1967

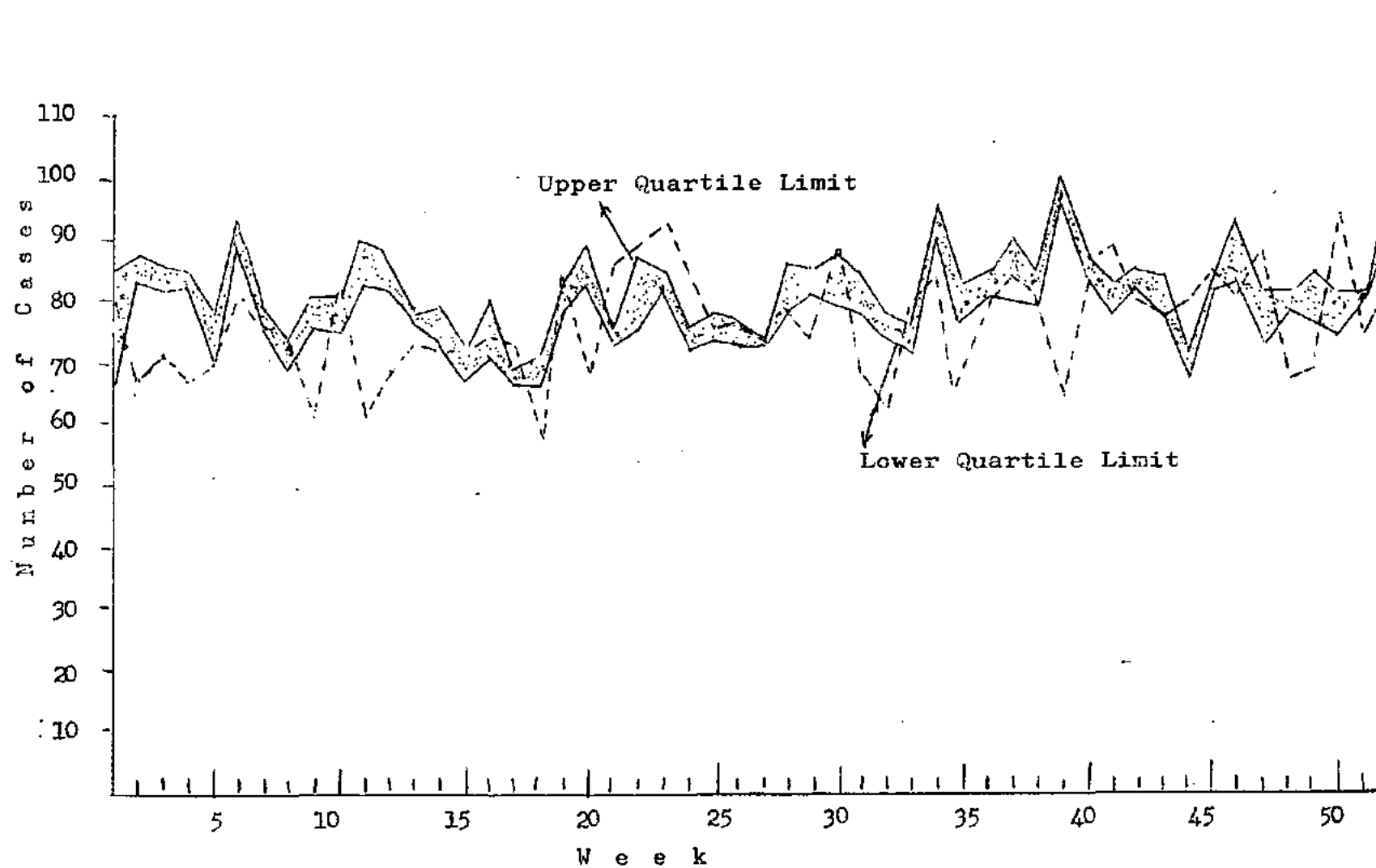

Figure 11 - f

TABLE 15 - REPORTED CASES AND EXPECTED (QUARTILE) LIMITS OF OCCURRENCE OF SELECTED NOTIFIABLE DISEASES BY WEEK: PHILIPPINES, 1967
(Continued...)

| WEEK | Poliomyelitis (080) | | | Measles (085) | | | Varicella (087) | | |
|------|------------------------|----------------|------|------------------|----------------|------|--------------------|----------------|------|
| | Upper Limit | Lower Limit | 1967 | Upper Limit | Lower Limit | 1967 | Upper Limit | Lower Limit | 1967 |
| 1 | 7 | 5 | 6 | 413 | 255 | 359 | 64 | 49 | 37 |
| 2 | 13 | 9 | 12 | 429 | 290 | 398 | 71 | 57 | 56 |
| 3 | 11 | 9 | 5 | 409 | 341 | 397 | 101 | 72 | 57 |
| 4 | 15 | 12 | 7 | 413 | 348 | 433 | 110 | 75 | 72 |
| 5 | 10 | 9 | 8 | 387 | 332 | 489 | 83 | 69 | 54 |
| 6 | 13 | 11 | 6 | 414 | 303 | 466 | 126 | 94 | 57 |
| 7 | 15 | 12 | 7 | 392 | 354 | 627 | 164 | 100 | 122 |
| 8 | 13 | 10 | 11 | 465 | 390 | 675 | 253 | 136 | 112 |
| 9 | 11 | 10 | 6 | 448 | 386 | 781 | 241 | 133 | 131 |
| 10 | 12 | 8 | 8 | 503 | 409 | 691 | 296 | 137 | 143 |
| 11 | 9 | 6 | 7 | 460 | 381 | 620 | 245 | 133 | 175 |
| 12 | 8 | 6 | 6 | 510 | 416 | 551 | 303 | 131 | 112 |
| 13 | 10 | 6 | 7 | 472 | 382 | 689 | 237 | 110 | 176 |
| 14 | 10 | 9 | 6 | 456 | 319 | 623 | 214 | 113 | 117 |
| 15 | 8 | 6 | 7 | 422 | 389 | 581 | 166 | 108 | 160 |
| 16 | 6 | 4 | 7 | 454 | 290 | 584 | 162 | 82 | 124 |
| 17 | 8 | 7 | 12 | 475 | 356 | 517 | 166 | 112 | 138 |
| 18 | 8 | 4 | 6 | 378 | 302 | 356 | 113 | 89 | 87 |
| 19 | 7 | 6 | 6 | 457 | 292 | 472 | 110 | 86 | 82 |
| 20 | 8 | 6 | 7 | 421 | 279 | 498 | 112 | 63 | 64 |
| 21 | 9 | 8 | 10 | 374 | 278 | 496 | 69 | 51 | 76 |
| 22 | 10 | 10 | 10 | 385 | 275 | 441 | 80 | 53 | 63 |
| 23 | 8 | 6 | 7 | 297 | 263 | 282 | 77 | 65 | 41 |
| 24 | 11 | 10 | 8 | 257 | 219 | 254 | 51 | 39 | 47 |
| 25 | 12 | 9 | 9 | 281 | 255 | 279 | 45 | 33 | 26 |
| 26 | 17 | 16 | 10 | 269 | 243 | 258 | 51 | 28 | 39 |

TABLE 15 - REPORTED CASES AND EXPECTED (QUARTILE) LIMITS OF OCCURRENCE OF SELECTED NOTIFIABLE DISEASES BY WEEK: PHILIPPINES, 1967
(Continued...)

| WEEK | Poliomyelitis (080) | | | Measles (085) | | | Varicella (087) | | |
|------|------------------------|----------------|------|------------------|----------------|------|--------------------|----------------|------|
| | Upper Limit | Lower Limit | 1967 | Upper Limit | Lower Limit | 1967 | Upper Limit | Lower Limit | 1967 |
| 27 | 15 | 10 | 7 | 234 | 201 | 253 | 38 | 28 | 29 |
| 28 | 13 | 10 | 10 | 227 | 211 | 236 | 42 | 29 | 31 |
| 29 | 9 | 9 | 14 | 227 | 200 | 238 | 51 | 41 | 37 |
| 30 | 13 | 12 | 17 | 202 | 182 | 171 | 39 | 33 | 39 |
| 31 | 15 | 11 | 26 | 241 | 219 | 239 | 33 | 32 | 31 |
| 32 | 9 | 8 | 6 | 241 | 198 | 266 | 44 | 42 | 44 |
| 33 | 9 | 8 | 7 | 263 | 221 | 221 | 37 | 31 | 32 |
| 34 | 10 | 8 | 6 | 280 | 227 | 207 | 39 | 26 | 25 |
| 35 | 11 | 9 | 18 | 283 | 264 | 218 | 33 | 31 | 34 |
| 36 | 7 | 6 | 8 | 278 | 198 | 201 | 41 | 39 | 39 |
| 37 | 7 | 6 | 7 | 299 | 236 | 203 | 38 | 37 | 36 |
| 38 | 9 | 7 | 5 | 286 | 242 | 204 | 41 | 38 | 45 |
| 39 | 7 | 7 | 11 | 245 | 206 | 195 | 41 | 37 | 26 |
| 40 | 6 | 4 | 8 | 281 | 231 | 253 | 37 | 34 | 44 |
| 41 | 6 | 5 | 16 | 337 | 214 | 151 | 49 | 42 | 33 |
| 42 | 7 | 6 | 14 | 308 | 227 | 202 | 46 | 26 | 32 |
| 43 | 10 | 9 | 8 | 363 | 265 | 187 | 45 | 37 | 42 |
| 44 | 8 | 7 | 9 | 291 | 183 | 111 | 35 | 32 | 36 |
| 45 | 14 | 9 | 8 | 307 | 242 | 192 | 43 | 39 | 40 |
| 46 | 9 | 7 | 12 | 328 | 239 | 173 | 54 | 38 | 31 |
| 47 | 9 | 7 | 7 | 327 | 233 | 201 | 57 | 45 | 44 |
| 48 | 9 | 7 | 7 | 322 | 244 | 194 | 39 | 36 | 36 |
| 49 | 10 | 6 | 11 | 338 | 254 | 161 | 63 | 51 | 47 |
| 50 | 11 | 7 | 5 | 336 | 276 | 214 | 55 | 44 | 48 |
| 51 | 7 | 6 | 5 | 349 | 294 | 178 | 46 | 31 | 39 |
| 52 | 8 | 5 | 14 | 363 | 249 | 188 | 31 | 26 | 35 |

REPORTED CASES AND EXPECTED (QUARTILE) LIMITS OF OCCURRENCE OF POLIOMYELITIS BY WEEK:
PHILIPPINES
1967

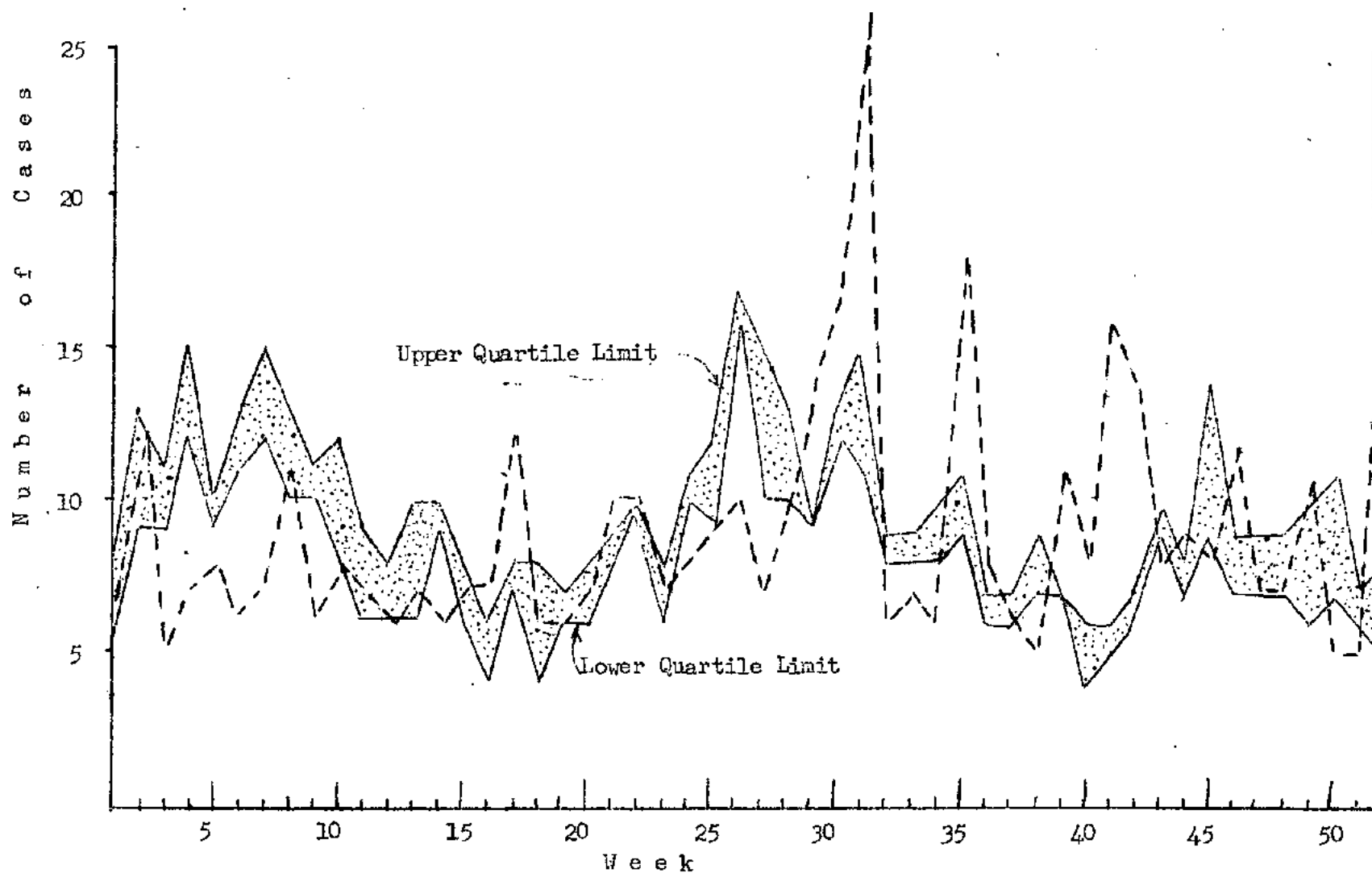

Figure 11 - g

REPORTED CASES AND EXPECTED (QUARTILE) LIMITS OF OCCURRENCE OF MEASLES BY WEEK:

PHILIPPINES

1967

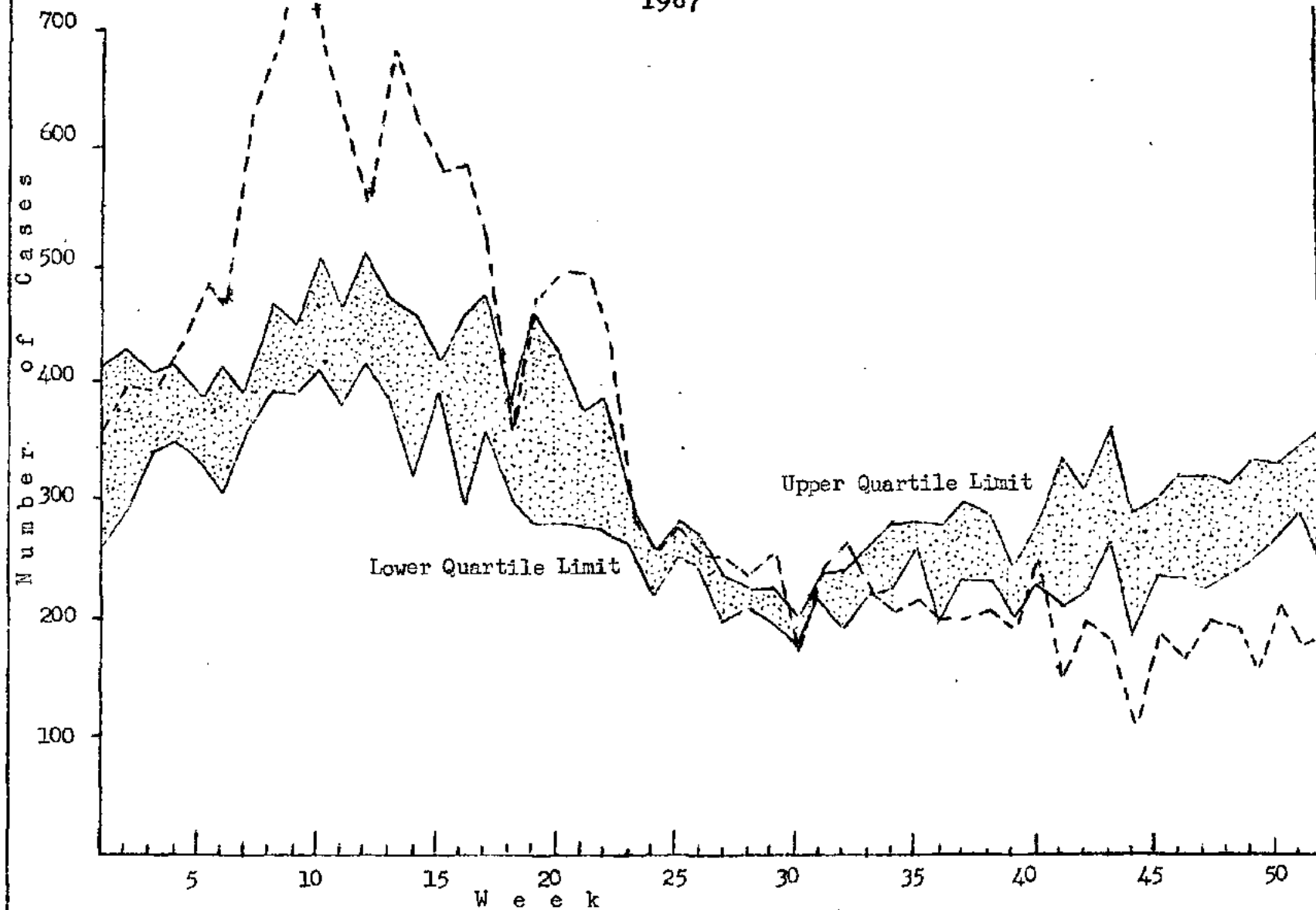

Figure 11 - h

REPORTED CASES AND EXPECTED (QUARTILE) LIMITS OF OCCURRENCE OF VARICELLA BY WEEK:

PHILIPPINES

1967

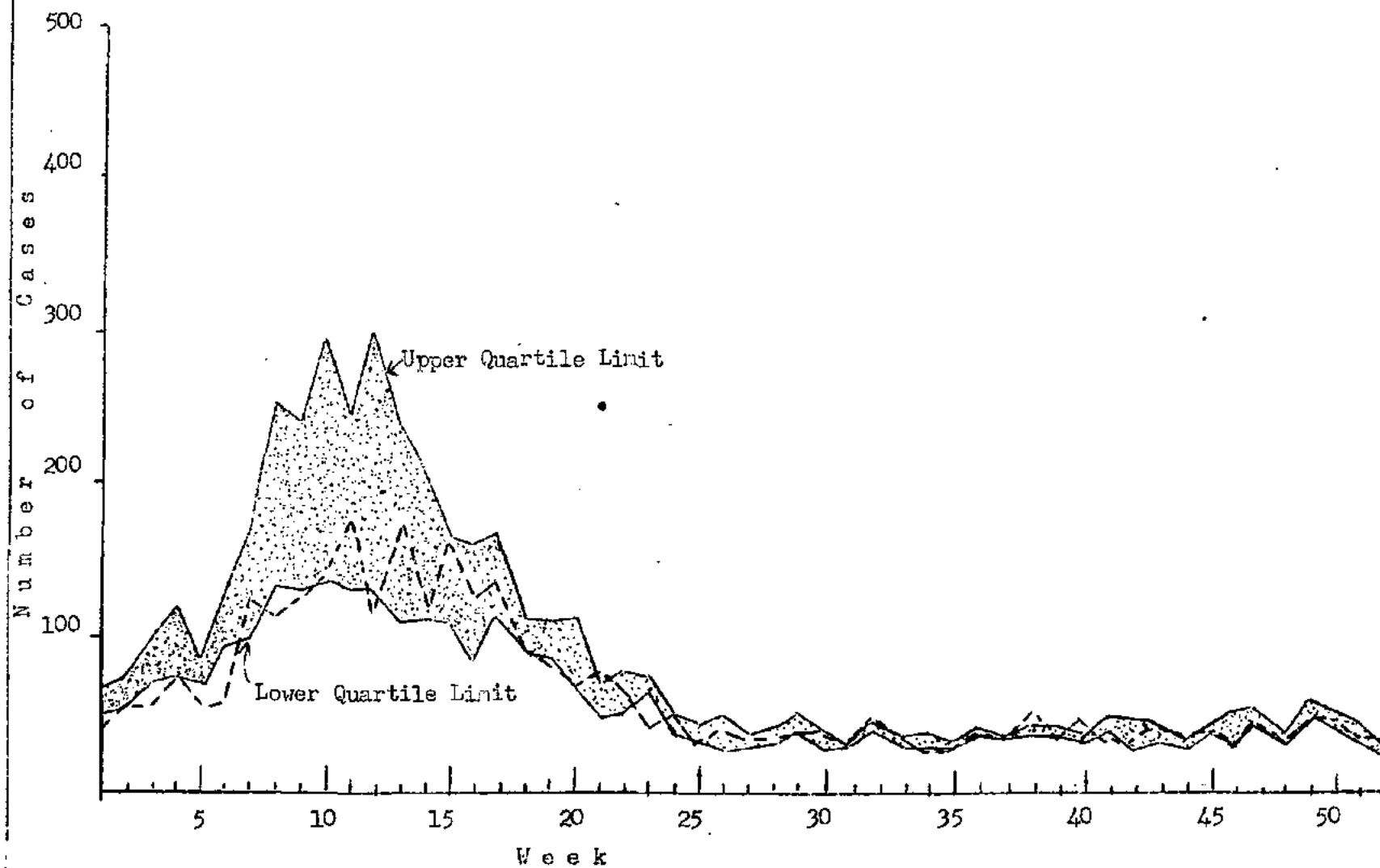

Figure II - 1

TABLE 15 - REPORTED CASES AND EXPECTED (QUANTILE) LIMITS OF OCCURRENCE OF SELECTED NOTIFIABLE DISEASES BY WEEK: PHILIPPINES, 1967
(Continued...)

| WEEK | Acute Infectious Hepatitis (092) | | | Influenza (480-483) | | | Pneumonias (490-493;763) | | |
|------|--|----------------|------|------------------------|----------------|------|-----------------------------|----------------|------|
| | Upper Limit | Lower Limit | 1967 | Upper Limit | Lower Limit | 1967 | Upper Limit | Lower Limit | 1967 |
| 1 | 47 | 37 | 51 | 2408 | 1942 | 2818 | 1274 | 1028 | 1585 |
| 2 | 45 | 38 | 52 | 2565 | 2374 | 2994 | 1358 | 1342 | 1476 |
| 3 | 39 | 31 | 55 | 2617 | 2369 | 2817 | 1315 | 1286 | 1603 |
| 4 | 39 | 33 | 40 | 2660 | 2437 | 2743 | 1392 | 1273 | 1507 |
| 5 | 46 | 40 | 52 | 2581 | 2416 | 2675 | 1365 | 1300 | 1457 |
| 6 | 38 | 33 | 47 | 2539 | 2494 | 2734 | 1331 | 1217 | 1506 |
| 7 | 45 | 35 | 73 | 2399 | 2357 | 2637 | 1316 | 1208 | 1471 |
| 8 | 51 | 42 | 51 | 2476 | 2394 | 2669 | 1370 | 1246 | 1540 |
| 9 | 46 | 39 | 86 | 2314 | 2284 | 2416 | 1325 | 1202 | 1515 |
| 10 | 47 | 36 | 49 | 2415 | 2327 | 2316 | 1361 | 1215 | 1282 |
| 11 | 44 | 35 | 67 | 2446 | 2320 | 2183 | 1335 | 1198 | 1310 |
| 12 | 42 | 40 | 47 | 2448 | 2307 | 2075 | 1335 | 1264 | 1356 |
| 13 | 50 | 38 | 75 | 2150 | 2017 | 2041 | 1269 | 1164 | 1281 |
| 14 | 44 | 34 | 64 | 2214 | 1971 | 1949 | 1284 | 1184 | 1475 |
| 15 | 39 | 28 | 46 | 1975 | 1947 | 1874 | 1282 | 1200 | 1355 |
| 16 | 42 | 30 | 68 | 2141 | 2004 | 1966 | 1220 | 1162 | 1198 |
| 17 | 43 | 37 | 59 | 2256 | 2111 | 1964 | 1269 | 1165 | 1294 |
| 18 | 46 | 41 | 52 | 2008 | 1775 | 1839 | 1157 | 1054 | 1182 |
| 19 | 48 | 38 | 66 | 2160 | 1980 | 1784 | 1245 | 1155 | 1292 |
| 20 | 65 | 49 | 69 | 2220 | 1929 | 1785 | 1206 | 1108 | 1261 |
| 21 | 50 | 41 | 74 | 2340 | 2068 | 1971 | 1297 | 1195 | 1328 |
| 22 | 44 | 42 | 55 | 2620 | 2276 | 1895 | 1219 | 1168 | 1245 |
| 23 | 58 | 41 | 64 | 2716 | 2524 | 2006 | 1241 | 1161 | 1224 |
| 24 | 39 | 33 | 52 | 2446 | 2228 | 1824 | 1241 | 1160 | 1255 |
| 25 | 47 | 42 | 52 | 2981 | 2665 | 2279 | 1247 | 1163 | 1324 |
| 26 | 45 | 41 | 57 | 3452 | 3085 | 2381 | 1272 | 1154 | 1386 |

TABLE 1-5 - REPORTED CASES AND EXPECTED (QUARTILE) LIMITS OF OCCURRENCE OF SELECTED NOTIFIABLE DISEASES BY WEEK: PHILIPPINES, 1967
(Continued...)

| WEEK | Acute Infectious Hepatitis (092) | | | Influenza (480-483) | | | Pneumonias (490-493;763) | | |
|------|--|----------------|------|------------------------|----------------|------|-----------------------------|----------------|------|
| | Upper Limit | Lower Limit | 1967 | Upper Limit | Lower Limit | 1967 | Upper Limit | Lower Limit | 1967 |
| 27 | 38 | 33 | 51 | 3404 | 2777 | 2175 | 1293 | 1097 | 1333 |
| 28 | 50 | 43 | 61 | 4453 | 3444 | 2406 | 1417 | 1286 | 1301 |
| 29 | 48 | 39 | 88 | 4693 | 3366 | 2625 | 1386 | 1327 | 1377 |
| 30 | 43 | 41 | 63 | 4807 | 3605 | 2772 | 1459 | 1370 | 1404 |
| 31 | 47 | 43 | 75 | 4687 | 3879 | 2990 | 1513 | 1371 | 1447 |
| 32 | 42 | 39 | 58 | 4410 | 3797 | 3437 | 1504 | 1439 | 1549 |
| 33 | 43 | 36 | 91 | 4724 | 3596 | 3450 | 1557 | 1468 | 1580 |
| 34 | 38 | 36 | 88 | 4242 | 3801 | 4504 | 1622 | 1458 | 1828 |
| 35 | 58 | 47 | 66 | 4648 | 3556 | 4911 | 1616 | 1471 | 1670 |
| 36 | 62 | 51 | 61 | 4704 | 3860 | 6283 | 1722 | 1572 | 2160 |
| 37 | 46 | 40 | 51 | 5213 | 4153 | 6816 | 1700 | 1660 | 2098 |
| 38 | 44 | 38 | 71 | 5559 | 4964 | 6584 | 1722 | 1603 | 2087 |
| 39 | 54 | 40 | 73 | 5806 | 5345 | 5797 | 1623 | 1539 | 1942 |
| 40 | 55 | 44 | 67 | 5469 | 5096 | 6074 | 1687 | 1511 | 1906 |
| 41 | 41 | 39 | 50 | 5483 | 4997 | 5756 | 1728 | 1630 | 1698 |
| 42 | 34 | 32 | 67 | 5120 | 4517 | 5048 | 1569 | 1515 | 1639 |
| 43 | 42 | 39 | 57 | 5104 | 4516 | 5546 | 1571 | 1515 | 1581 |
| 44 | 44 | 39 | 51 | 3272 | 3599 | 4061 | 1390 | 1368 | 1304 |
| 45 | 48 | 37 | 62 | 4544 | 3996 | 4682 | 1470 | 1398 | 1433 |
| 46 | 37 | 31 | 60 | 3766 | 3439 | 3415 | 1520 | 1457 | 1360 |
| 47 | 37 | 35 | 76 | 3770 | 3328 | 4079 | 1512 | 1457 | 1509 |
| 48 | 40 | 35 | 48 | 3435 | 2918 | 3252 | 1496 | 1379 | 1337 |
| 49 | 48 | 42 | 72 | 3505 | 2985 | 3262 | 1390 | 1361 | 1355 |
| 50 | 45 | 42 | 56 | 3258 | 2967 | 2921 | 1446 | 1391 | 1332 |
| 51 | 37 | 27 | 45 | 3007 | 2618 | 2768 | 1357 | 1327 | 1338 |
| 52 | 30 | 28 | 44 | 2833 | 2254 | 2599 | 1561 | 1506 | 1523 |

REPORTED CASES & EXPECTED (QUARTILE) LIMITS OF OCCURRENCE
INFECTIOUS HEPATITIS BY WEEK
PHILIPPINES
1967

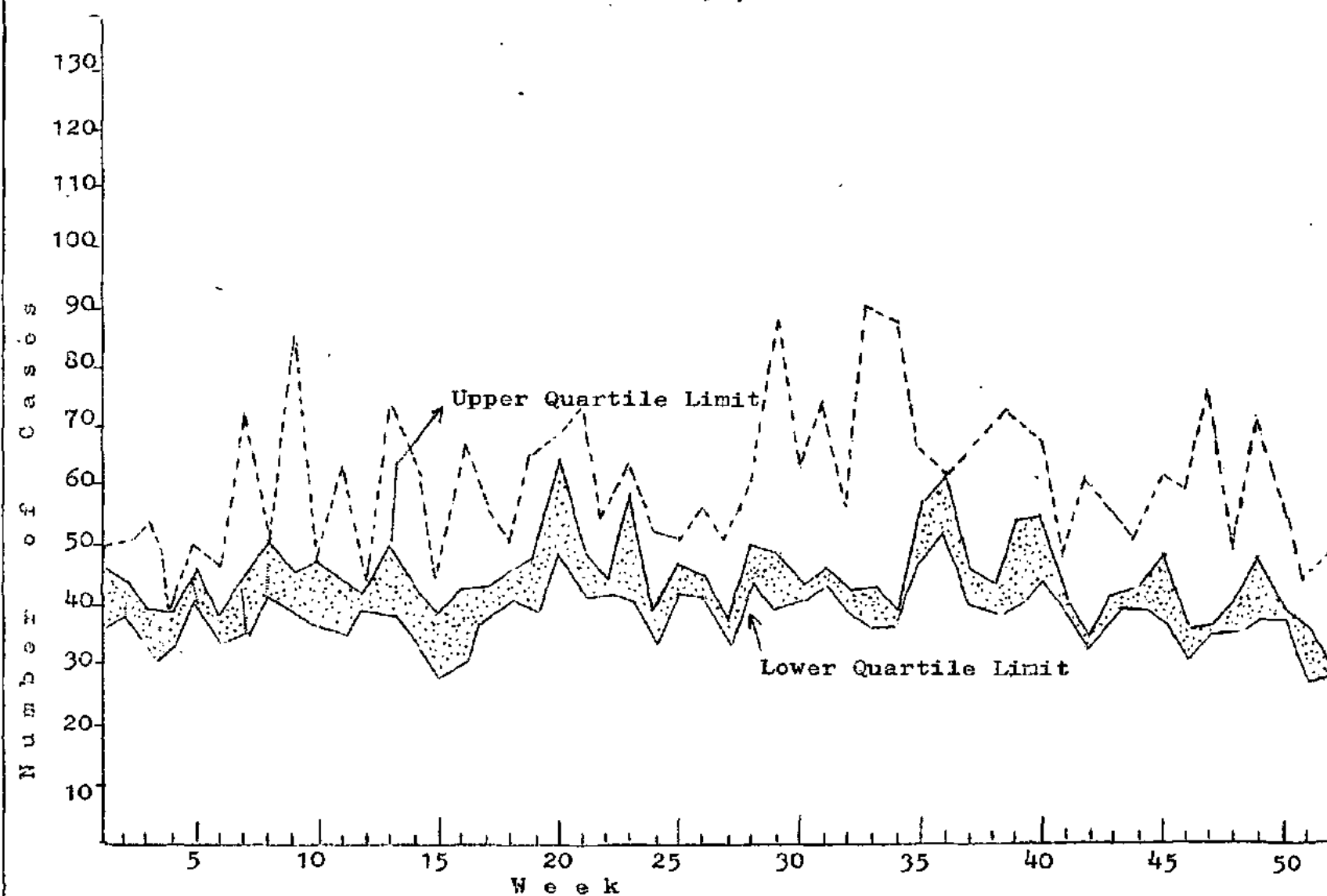

Figure 11 - j

REPORTED CASES AND EXPECTED (QUARTILE) LIMITS OF OCCURRENCE OF INFLUENZA BY WEEK:

PHILIPPINES

1967

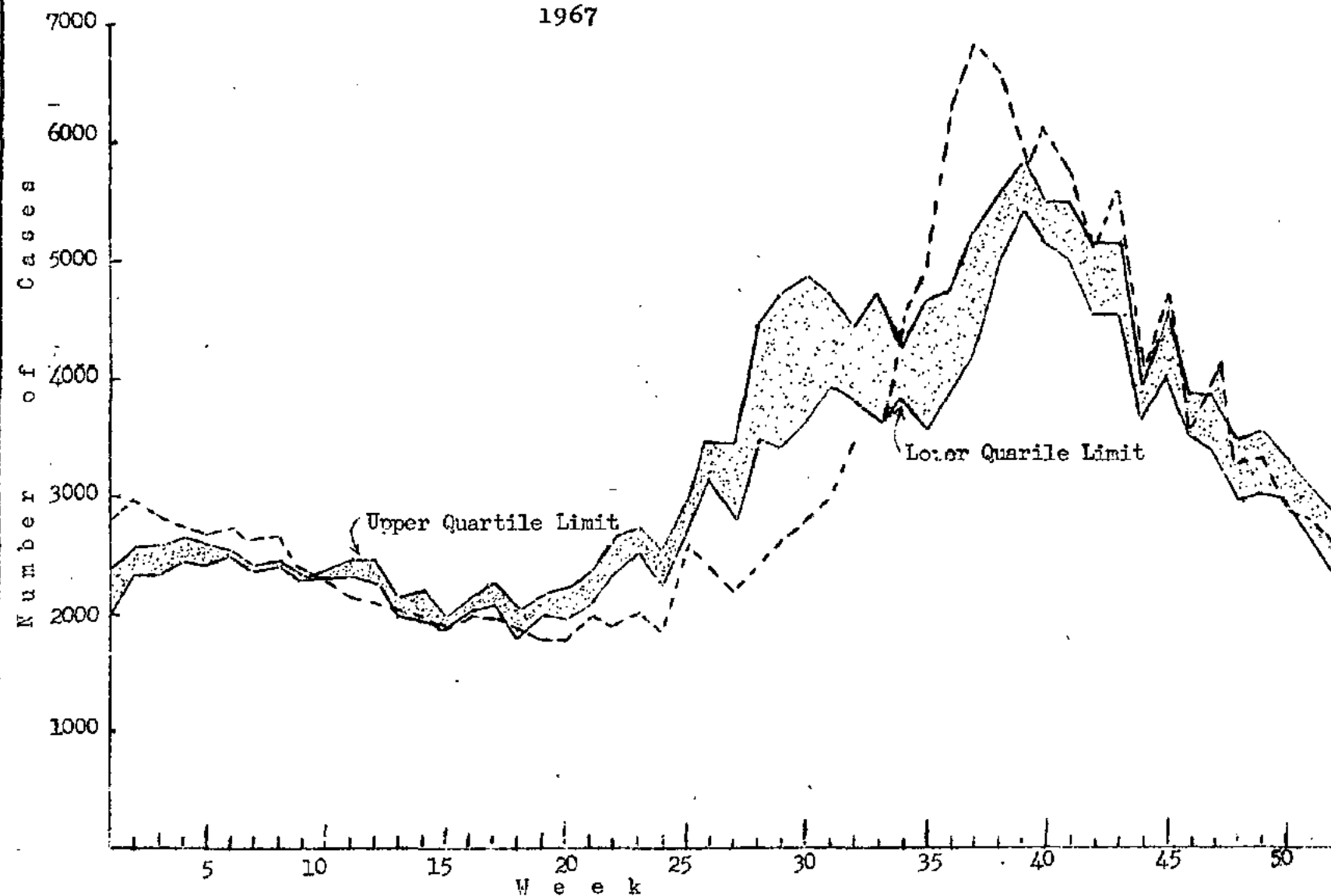

Figure 11 - k

REPORTED CASES & EXPECTED (QUARTILE) LIMITS OF OCCURRENCE OF PNEUMONIAS BY WEEK
PHILIPPINES
1967

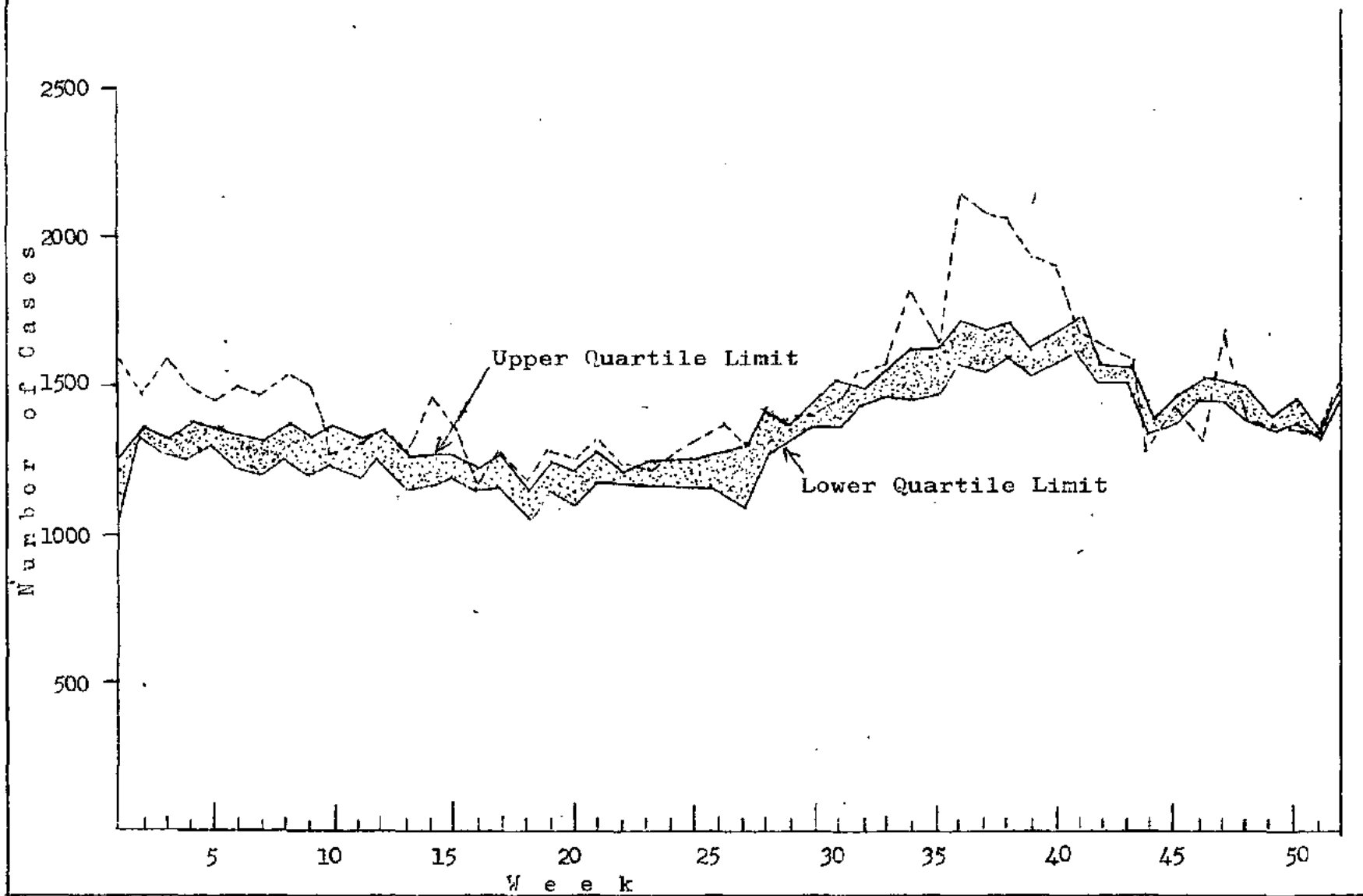

Figure 11 - 1

TABLE 15 - REPORTED CASES AND EXPECTED (QUARTILE) LIMITS OF OCCURRENCE OF SELECTED NOTIFIABLE DISEASES BY WEEK: PHILIPPINES, 1966
(Continued...)

| WEEK | Bronchitis (500-502) | | | Gastro-enteritis & Colitis (571-572;764) | | | H-Fever (H-788) | | |
|------|-------------------------|----------------|------|--|----------------|------|--------------------|----------------|------|
| | Upper Limit | Lower Limit | 1967 | Upper Limit | Lower Limit | 1967 | Upper Limit | Lower Limit | 1967 |
| 1 | 5465 | 4404 | 6199 | 4268 | 3707 | 3528 | 10 | 2 | 38 |
| 2 | 5488 | 5142 | 6143 | 4365 | 4021 | 3756 | 11 | 4 | 35 |
| 3 | 5465 | 5329 | 6175 | 4426 | 4111 | 4082 | 10 | 3 | 34 |
| 4 | 5545 | 5206 | 5679 | 4522 | 4085 | 4076 | 12 | 5 | 26 |
| 5 | 5265 | 5241 | 5474 | 4160 | 3998 | 4156 | 13 | 8 | 28 |
| 6 | 5439 | 5269 | 5386 | 4074 | 4010 | 4004 | 12 | 5 | 21 |
| 7 | 5373 | 5142 | 5533 | 4036 | 3932 | 4047 | 7 | 2 | 18 |
| 8 | 5250 | 5201 | 5402 | 3851 | 3739 | 3928 | 7 | 5 | 18 |
| 9 | 5035 | 4830 | 5025 | 3904 | 3768 | 3462 | 11 | 3 | 17 |
| 10 | 5248 | 5008 | 4978 | 3942 | 3758 | 3274 | 10 | 5 | 33 |
| 11 | 5213 | 4936 | 4822 | 3666 | 3492 | 3038 | 6 | 2 | 10 |
| 12 | 5020 | 4947 | 4212 | 3701 | 3591 | 2827 | 13 | 4 | 16 |
| 13 | 4921 | 4604 | 4807 | 3547 | 3211 | 3165 | 10 | 1 | 9 |
| 14 | 4789 | 4518 | 4213 | 3369 | 3035 | 2819 | 7 | 1 | 19 |
| 15 | 4212 | 3882 | 4174 | 2976 | 2372 | 2703 | 10 | 4 | 10 |
| 16 | 4478 | 4267 | 4458 | 3432 | 3053 | 2883 | 5 | 3 | 17 |
| 17 | 4258 | 4183 | 3742 | 3538 | 3410 | 3037 | 8 | 6 | 20 |
| 18 | 3549 | 3477 | 3785 | 3311 | 3000 | 2812 | 12 | 7 | 9 |
| 19 | 4267 | 3916 | 4168 | 3882 | 3808 | 3213 | 12 | 3 | 18 |
| 20 | 4205 | 3722 | 3884 | 4239 | 3996 | 3285 | 11 | 5 | 17 |
| 21 | 4182 | 3934 | 4016 | 4416 | 4141 | 3536 | 8 | 2 | 16 |
| 22 | 4192 | 4022 | 3940 | 4648 | 4376 | 3604 | 7 | 3 | 11 |
| 23 | 4061 | 3908 | 4784 | 5106 | 4726 | 4033 | 10 | 4 | 9 |
| 24 | 3770 | 3727 | 3520 | 5120 | 4728 | 4354 | 8 | 7 | 16 |
| 25 | 4036 | 3989 | 4071 | 6162 | 5472 | 5014 | 10 | 6 | 11 |
| 26 | 4397 | 4382 | 4217 | 6570 | 6037 | 4922 | 6 | 3 | 6 |

TABLE 15 -- REPORTED CASES AND EXPECTED (QUANTILE) LIMITS OF OCCURRENCE OF SELECTED NOTIFIABLE DISEASES BY WEEK: PHILIPPINES, 1967
(Continued...)

| WEEK | Bronchitis (500-502) | | | Gastro-enteritis & Colitis (571-572-564) | | | H-Fever (H-788) | | |
|------|-------------------------|----------------|------|--|----------------|------|--------------------|----------------|------|
| | Upper Limit | Lower Limit | 1967 | Upper Limit | Lower Limit | 1967 | Upper Limit | Lower Limit | 1967 |
| 27 | 4250 | 3752 | 3936 | 6138 | 6063 | 4803 | 11 | 6 | 13 |
| 28 | 4505 | 4434 | 4074 | 6660 | 5822 | 4957 | 6 | 4 | 7 |
| 29 | 4449 | 4328 | 4680 | 5556 | 5705 | 5080 | 7 | 5 | 28 |
| 30 | 4870 | 4507 | 4229 | 6155 | 5459 | 4799 | 12 | 4 | 41 |
| 31 | 5074 | 4929 | 4892 | 5667 | 5054 | 4527 | 26 | 8 | 48 |
| 32 | 5138 | 4839 | 5302 | 5115 | 4691 | 4117 | 11 | 4 | 83 |
| 33 | 5249 | 4834 | 5114 | 4956 | 4403 | 3648 | 22 | 4 | 61 |
| 34 | 5743 | 5223 | 5084 | 4632 | 4419 | 3485 | 18 | 5 | 67 |
| 35 | 5157 | 5041 | 5962 | 4186 | 3867 | 3033 | 28 | 2 | 51 |
| 36 | 5919 | 5319 | 7536 | 3939 | 3701 | 3005 | 21 | 9 | 42 |
| 37 | 6003 | 5763 | 7586 | 3618 | 3654 | 2757 | 14 | 4 | 43 |
| 38 | 6263 | 6118 | 8061 | 3776 | 3599 | 2626 | 22 | 5 | 33 |
| 39 | 5810 | 5753 | 7511 | 3685 | 3430 | 2711 | 30 | 4 | 21 |
| 40 | 6394 | 5794 | 7256 | 3611 | 3510 | 2539 | 15 | 8 | 32 |
| 41 | 5935 | 5909 | 6765 | 3460 | 3407 | 2863 | 16 | 6 | 26 |
| 42 | 5887 | 5754 | 6455 | 3546 | 3358 | 2548 | 26 | 7 | 31 |
| 43 | 6186 | 5010 | 6680 | 3170 | 3215 | 2635 | 18 | 8 | 25 |
| 44 | 5168 | 4870 | 4954 | 3099 | 2775 | 2148 | 25 | 18 | 33 |
| 45 | 5679 | 5434 | 5963 | 3325 | 3049 | 2696 | 13 | 5 | 31 |
| 46 | 5818 | 5657 | 5237 | 3532 | 3502 | 2469 | 13 | 4 | 32 |
| 47 | 5590 | 5226 | 5501 | 3408 | 3282 | 2804 | 20 | 13 | 31 |
| 48 | 5374 | 5111 | 5383 | 3335 | 3198 | 2598 | 27 | 15 | 32 |
| 49 | 5604 | 5353 | 5190 | 3711 | 3372 | 3077 | 17 | 9 | 25 |
| 50 | 5433 | 5220 | 5325 | 3788 | 3559 | 2802 | 20 | 4 | 22 |
| 51 | 4569 | 4451 | 4100 | 3607 | 3323 | 2941 | 21 | 9 | 14 |
| 52 | 4652 | 4163 | 4619 | 4026 | 3438 | 2634 | 15 | 8 | 17 |

REPORTED CASES AND EXPECTED (QUARTILE) LIMITS OF OCCURRENCE OF BRONCHITIS BY WEEK:

PHILIPPINES
1967

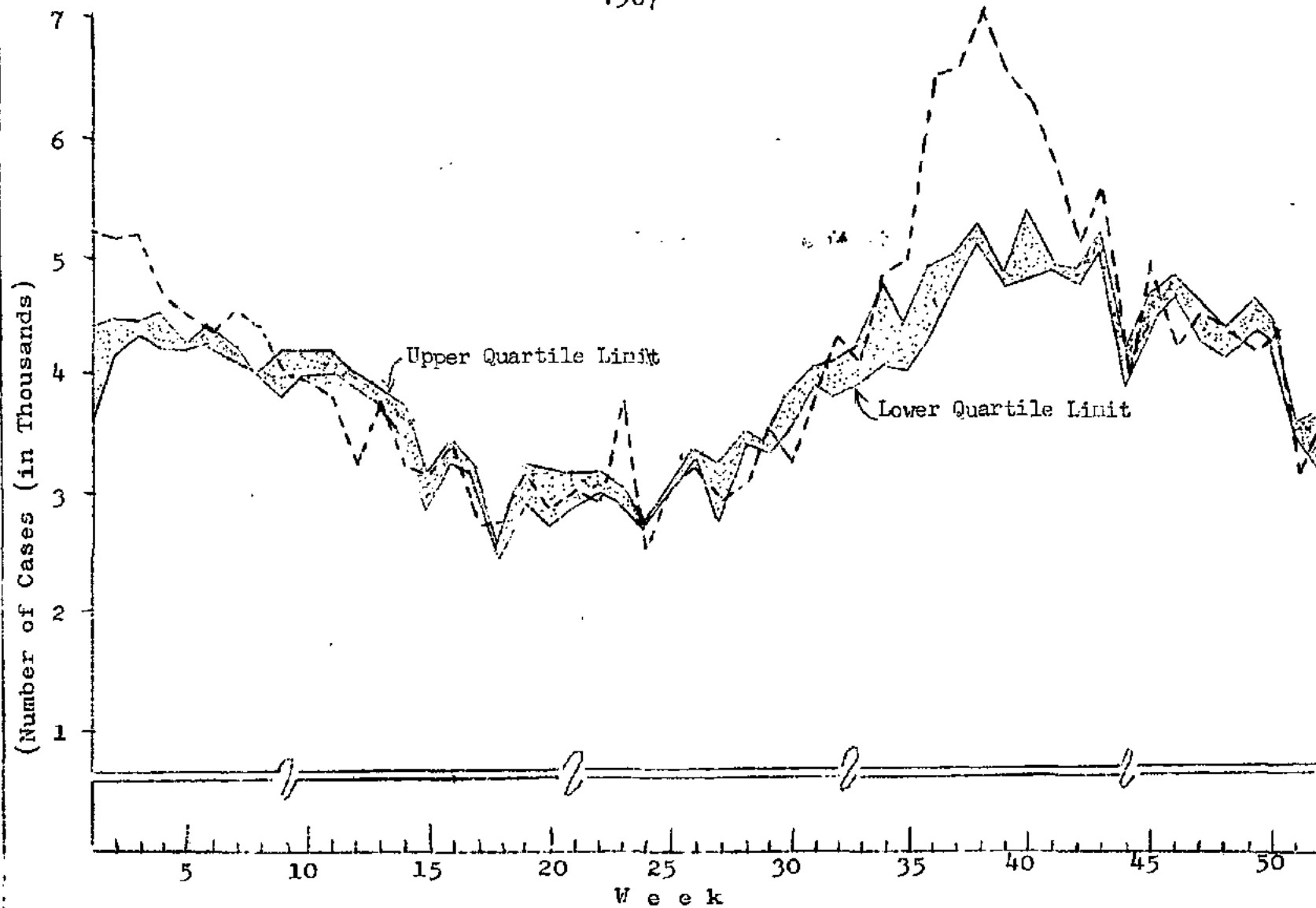

Figure 11 - n

REPORTED CASES AND EXPECTED (QUARTILE) LIMITS OF OCCURRENCE OF GASTRO-ENTERITIS
BY WEEK: PHILIPPINES

1967

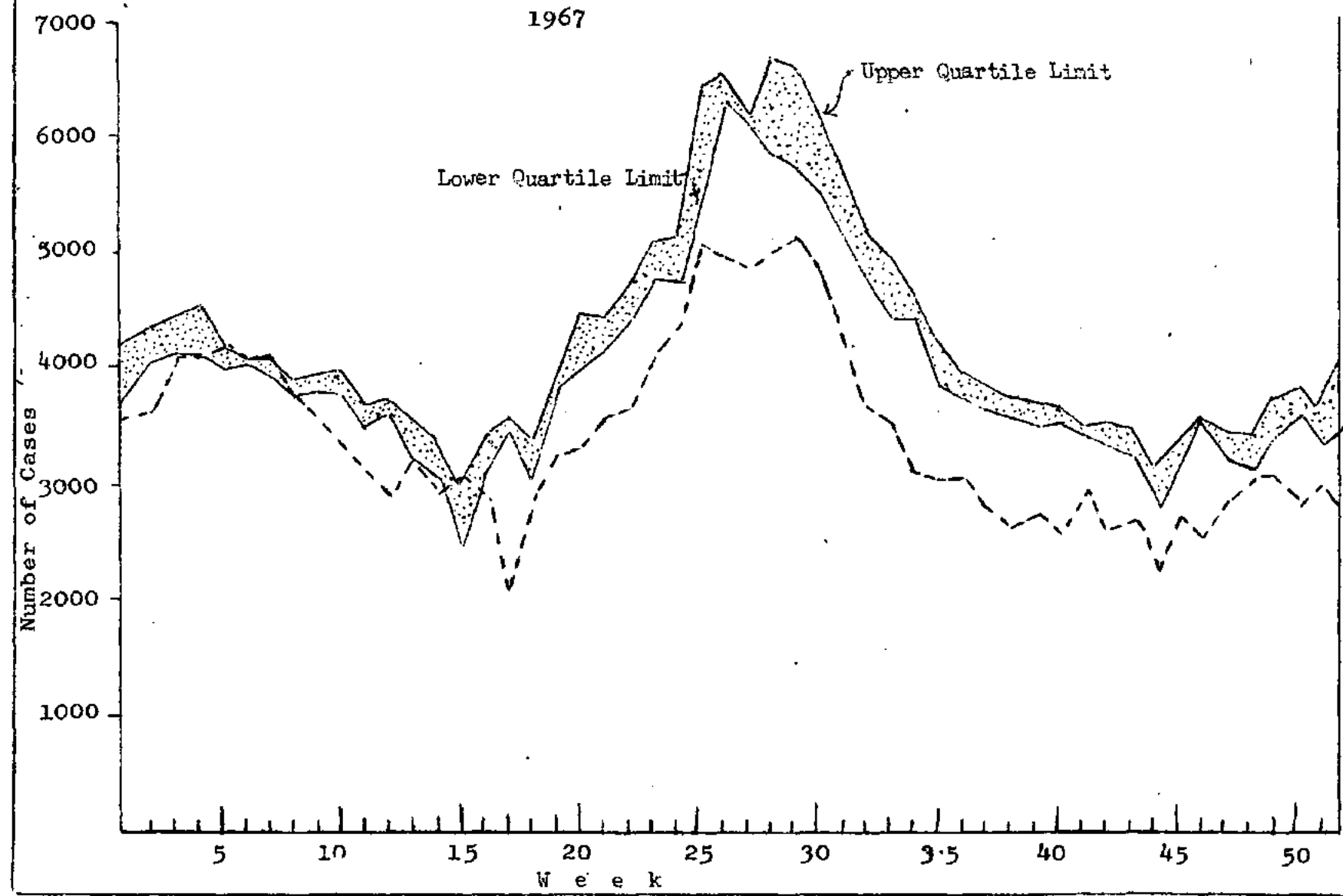

Figure 11 - n

REPORTED CASES AND EXPECTED (QUARTILE) LIMITS OF OCCURRENCE OF H-FEVER BY WEEK:
PHILIPPINES
1967

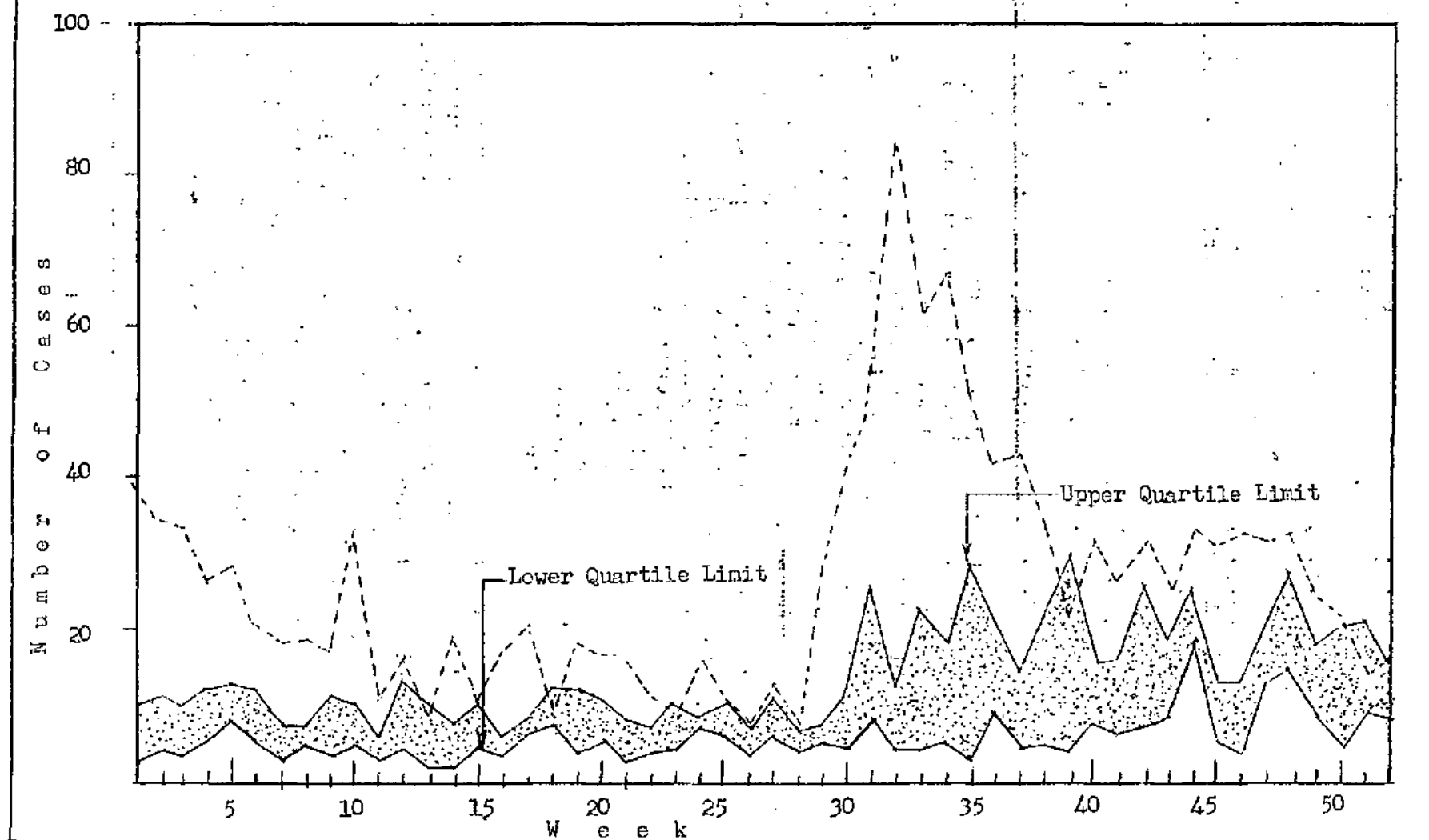

Figure 11 - o

TABLE 1.6 - REPORTED CASES AND DEATHS FROM NOTIFIABLE DISEASES: PHILIPPINES,
1958 - 1967

(Rates per 100,000 estimated midyear population)

| Year | Respiratory Tuberculosis (001 - 008) | | | | Tuberculosis, Other Forms (010 - 019) | | | |
|-----------|---|-------|--------|------|--|------|--------|------|
| | Cases | | Deaths | | Cases | | Deaths | |
| | Number | Rate | Number | Rate | Number | Rate | Number | Rate |
| 1967..... | 115468 | 333.2 | 27166 | 78.4 | 5179 | 14.9 | 1424 | 4.1 |
| 1966..... | 109963 | 328.5 | 27052 | 80.8 | 4926 | 14.7 | 1669 | 5.0 |
| 1965..... | 120347 | 372.1 | 26975 | 83.4 | 5202 | 16.1 | 1712 | 5.3 |
| 1964..... | 117020 | 374.2 | 23922 | 76.5 | 5797 | 18.5 | 1631 | 5.2 |
| 1963..... | 111830 | 369.8 | 24172 | 79.9 | 5834 | 19.3 | 1566 | 5.2 |
| 1962..... | 107259 | 366.6 | 23619 | 80.7 | 4372 | 14.9 | 1461 | 5.0 |
| 1961..... | 103361 | 365.1 | 24501 | 86.5 | 4654 | 16.4 | 1246 | 4.4 |
| 1960..... | 102162 | 372.7 | 24194 | 88.3 | 4001 | 14.6 | 1398 | 5.1 |
| 1959..... | 107846 | 400.5 | 20775 | 77.2 | 3121 | 11.6 | 1394 | 5.2 |
| 1958..... | 113563 | 435.2 | 22999 | 88.1 | 3143 | 12.0 | 1233 | 4.7 |

TABLE 16 - REPORTED CASES AND DEATHS FROM NOTIFIABLE DISEASES: PHILIPPINES,
1958 - 1967 (Continued...)

(Rates per 100,000 estimated midyear population)

| | Syphilis and its sequelae (020 - 029) | | | | Gonococcal Infection (030 - 035) | | | |
|-----------|--|------|--------|------|-------------------------------------|------|--------|-------|
| | Cases | | Deaths | | Cases | | Deaths | |
| | Number | Rate | Number | Rate | Number | Rate | Number | Rate |
| 1967..... | 66 | 0.2 | 63 | 0.2 | 3902 | 11.3 | 13 | 0.04 |
| 1966..... | 25 | 0.07 | 17 | 0.05 | 6432 | 19.2 | 8 | 0.02 |
| 1965..... | 38 | 0.1 | 23 | 0.07 | 4499 | 13.9 | 3 | 0.009 |
| 1964..... | 41 | 0.1 | 22 | 0.1 | 3196 | 10.2 | 1 | 0.003 |
| 1963..... | 50 | 0.2 | 20 | 0.07 | 3260 | 10.8 | 1 | 0.003 |
| 1962..... | 54 | 0.2 | 32 | 0.11 | 3171 | 10.8 | 2 | 0.007 |
| 1961..... | 37 | 0.1 | 17 | 0.06 | 2893 | 10.2 | 1 | 0.004 |
| 1960..... | 34 | 0.1 | 15 | 0.05 | 2896 | 10.6 | 3 | 0.01 |
| 1959..... | 91 | 0.3 | 13 | 0.04 | 2470 | 9.2 | 3 | 0.01 |
| 1958..... | 115 | 0.4 | 17 | 0.06 | 2479 | 9.5 | 15 | 0.05 |

TABLE 16 - REPORTED CASES AND DEATHS FROM NOTIFIABLE DISEASES: PHILIPPINES
1958 - 1967 (Continued...)

(Rates per 100,000 estimated midyear population)

| Year | Chancroid (036) | | | | Lymphogranuloma Venereum (037) | | | |
|-----------|--------------------|------|--------|-------|-----------------------------------|-------|--------|------|
| | Cases | | Deaths | | Cases | | Deaths | |
| | Number | Rate | Number | Rate | Number | Rate | Number | Rate |
| 1967..... | 12 | 0.93 | 4 | 0.01 | 0 | 0.00 | 0 | - |
| 1966..... | 10 | 0.03 | 0 | - | 3 | 0.009 | 0 | - |
| 1965..... | 26 | 0.08 | 1 | 0.003 | 4 | 0.01 | 0 | - |
| 1964..... | 83 | 0.3 | 0 | - | 0 | - | 0 | - |
| 1963..... | 49 | 0.2 | 1 | 0.003 | 3 | 0.01 | 0 | - |
| 1962..... | 72 | 0.2 | 5 | 0.01 | 8 | 0.03 | 0 | - |
| 1961..... | 77 | 0.3 | 3 | 0.01 | 5 | 0.02 | 0 | - |
| 1960..... | * | - | * | - | 0 | - | 0 | - |
| 1959..... | * | - | * | - | 16 | 0.06 | 0 | - |
| 1958..... | * | - | * | - | 0 | - | 0 | - |

* No data available

TABLE 16 - REPORTED CASES AND DEATHS FROM NOTIFIABLE DISEASES: PHILIPPINES
1958 - 1967 (Continued...)

| Year | Typhoid and paratyphoid fevers (040 - 041) | | | | C h o l e r a (043) | | | |
|-----------|---|------|--------|------|------------------------|------|--------|------|
| | Cases | | Deaths | | Cases | | Deaths | |
| | Number | Rate | Number | Rate | Number | Rate | Number | Rate |
| 1967..... | 274 | 0.8 | 168 | 0.5 | 2366 | 6.8 | 193 | 0.6 |
| 1966..... | 261 | 0.8 | 126 | 0.4 | 7337 | 21.9 | 572 | 1.7 |
| 1965..... | 239 | 0.7 | 137 | 0.4 | 4707 | 14.6 | 493 | 1.5 |
| 1964..... | 250 | 0.8 | 123 | 0.4 | 16464 | 52.6 | 1518 | 4.9 |
| 1963..... | 210 | 0.7 | 134 | 0.4 | 3979 | 13.2 | 433 | 1.4 |
| 1962..... | 153 | 0.5 | 115 | 0.4 | 13015 | 44.5 | 1682 | 5.7 |
| 1961..... | 275 | 1.0 | 95 | 0.3 | 9923 | 35.0 | 1405 | 5.0 |
| 1960..... | 520 | 1.9 | 90 | 0.3 | 0 | - | 0 | - |
| 1959..... | 282 | 1.0 | 95 | 0.4 | 0 | - | 0 | - |
| 1958..... | 342 | 1.3 | 127 | 0.5 | 0 | - | 0 | - |

SELECTED NOTIFIABLE DISEASES
MORBIDITY & MORTALITY RATES (PER 100000 POPULATION)
PHILIPPINES
1958 -1967

----- Morbidity rate
———— Mortality rate

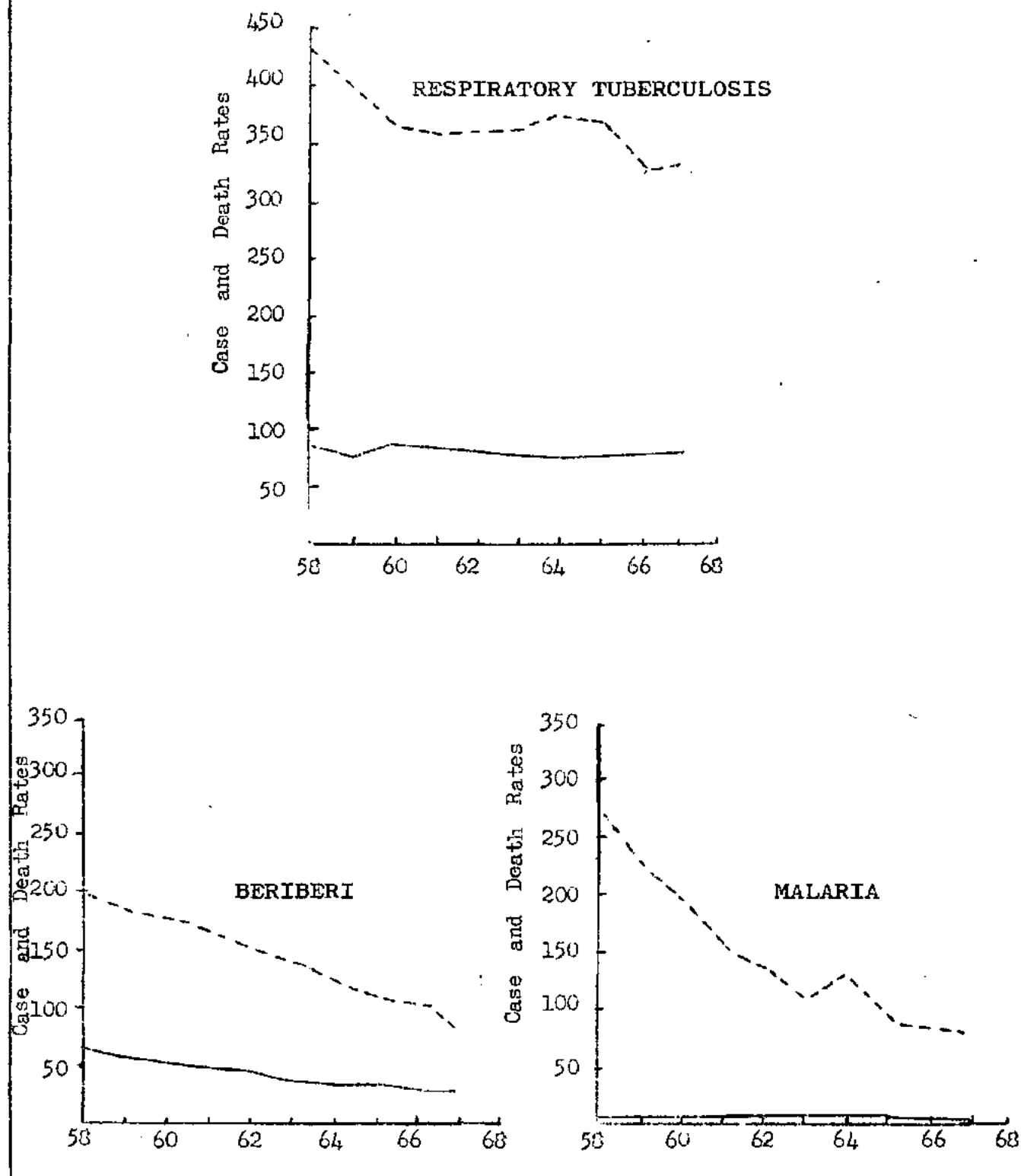

Figure 12 A

TABLE 16 - REPORTED CASES AND DEATHS FROM NOTIFIABLE DISEASES: PHILIPPINES
1958 - 1967 (Continued...)

(Rates per 100,000 estimated midyear population)

| Year | Dysentery All Forms (045-048) | | | | Food Poisoning (049) | | | |
|-----------|----------------------------------|------|--------|------|-------------------------|------|--------|------|
| | Cases | | Deaths | | Cases | | Deaths | |
| | Number | Rate | Number | Rate | Number | Rate | Number | Rate |
| 1967..... | 17792 | 51.3 | 1042 | 3.0 | 781 | 2.3 | 139 | 0.4 |
| 1966..... | 22099 | 66.0 | 1325 | 4.0 | 1253 | 3.7 | 191 | 0.6 |
| 1965..... | 20215 | 62.5 | 1196 | 3.7 | 785 | 2.4 | 170 | 0.5 |
| 1964..... | 17465 | 55.9 | 1107 | 3.5 | 800 | 2.6 | 216 | 0.7 |
| 1963..... | 16036 | 53.0 | 947 | 3.1 | 805 | 2.7 | 152 | 0.5 |
| 1962..... | 13596 | 46.5 | 739 | 2.5 | 811 | 2.8 | 210 | 0.7 |
| 1961..... | 14652 | 51.6 | 800 | 2.8 | 819 | 2.9 | 177 | 0.6 |
| 1960..... | 13894 | 50.7 | 382 | 1.4 | 542 | 2.0 | 89 | 0.3 |
| 1959..... | 11843 | 44.0 | 707 | 2.6 | 477 | 1.8 | 66 | 0.2 |
| 1958..... | 12726 | 48.8 | 1171 | 4.5 | 253 | 1.0 | 10 | 0.02 |

TABLE 16 - REPORTED CASES AND DEATHS FROM NOTIFIABLE DISEASES: PHILIPPINES
1958 - 1967 (Continued...)

(Rates per 100,000 estimated midyear population)

| Year | Diphtheria (055) | | | | Whooping Cough (056) | | | |
|-----------|---------------------|------|--------|------|-------------------------|------|--------|------|
| | Cases | | Deaths | | Cases | | Deaths | |
| | Number | Rate | Number | Rate | Number | Rate | Number | Rate |
| 1967..... | 1277 | 3.7 | 466 | 1.4 | 17771 | 51.3 | 125 | 0.4 |
| 1966..... | 1337 | 4.0 | 509 | 1.5 | 26376 | 78.8 | 191 | 0.6 |
| 1965..... | 1350 | 4.2 | 540 | 1.7 | 20083 | 62.1 | 134 | 0.4 |
| 1964..... | 1482 | 4.7 | 489 | 1.6 | 24722 | 79.1 | 250 | 0.8 |
| 1963..... | 1564 | 5.2 | 583 | 1.9 | 25489 | 84.3 | 208 | 0.7 |
| 1962..... | 1647 | 5.6 | 549 | 1.8 | 24214 | 81.8 | 225 | 0.8 |
| 1961..... | 1421 | 5.0 | 502 | 1.7 | 24132 | 85.2 | 302 | 1.1 |
| 1960..... | 2110 | 7.7 | 508 | 1.8 | 23230 | 84.8 | 235 | 0.8 |
| 1959..... | 2373 | 8.8 | 421 | 1.6 | 19090 | 70.9 | 208 | 0.8 |
| 1958..... | 2263 | 8.7 | 459 | 1.8 | 21464 | 82.2 | 296 | 1.1 |

TABLE 16 - REPORTED CASES AND DEATHS FROM NOTIFIABLE DISEASES: PHILIPPINES
1958 - 1967 (Continued...)

(Rates per 100,000 estimated midyear population)

| Year | Meningococcal Infection (057) | | | | Leprosy (060) | | | |
|-----------|----------------------------------|------|--------|------|------------------|------|--------|------|
| | Cases | | Deaths | | Cases | | Deaths | |
| | Number | Rate | Number | Rate | Number | Rate | Number | Rate |
| 1967..... | 616 | 2.4 | 66 | 0.2 | 570 | 1.6 | 78 | 0.2 |
| 1966..... | 1091 | 3.3 | 72 | 0.2 | 483 | 1.4 | 62 | 0.2 |
| 1965..... | 873 | 2.7 | 37 | 0.1 | 534 | 1.7 | 102 | 0.3 |
| 1964..... | 789 | 2.5 | 58 | 0.2 | 453 | 1.4 | 66 | 0.2 |
| 1963..... | 615 | 2.0 | 53 | 0.2 | 464 | 1.5 | 86 | 0.3 |
| 1962..... | 604 | 2.0 | 47 | 0.2 | 487 | 1.7 | 95 | 0.3 |
| 1961..... | 656 | 2.3 | 164 | 0.6 | 565 | 2.0 | 86 | 0.3 |
| 1960..... | 521 | 1.9 | 426 | 1.5 | 441 | 1.6 | 25 | 0.1 |
| 1959..... | 342 | 1.3 | 277 | 1.0 | 491 | 1.8 | 30 | 0.1 |
| 1958..... | 133 | 0.5 | 96 | 0.4 | 420 | 1.6 | 30 | 0.1 |

TABLE 16 - REPORTED CASES AND DEATHS FROM NOTIFIABLE DISEASES: PHILIPPINES
1958 - 1967 (Continued...)

(Rates per 100,000 estimated midyear population)

| Year | Tetanus (061) | | | | Anthrax (062) | | | |
|-----------|------------------|------|--------|------|------------------|------|--------|------|
| | Cases | | Deaths | | Cases | | Deaths | |
| | Number | Rate | Number | Rate | Number | Rate | Number | Rate |
| 1967..... | 3974 | 11.5 | 3314 | 9.6 | 14 | 0.04 | 12 | 0.03 |
| 1966..... | 4327 | 12.9 | 3358 | 10.0 | 35 | 0.1 | 10 | 0.03 |
| 1965..... | 4132 | 12.8 | 3362 | 10.4 | 32 | 0.1 | 10 | 0.03 |
| 1964..... | 4150 | 13.3 | 3163 | 10.1 | 51 | 0.2 | 10 | 0.03 |
| 1963..... | 4088 | 13.5 | 2993 | 9.9 | 176 | 0.6 | 12 | 0.04 |
| 1962..... | 4076 | 13.9 | 3202 | 11.0 | 41 | 0.1 | 7 | 0.02 |
| 1961..... | 3846 | 13.6 | 2837 | 10.0 | 40 | 0.1 | 4 | 0.01 |
| 1960..... | 4161 | 15.2 | 2598 | 9.5 | * | - | * | - |
| 1959..... | 3444 | 12.8 | 2278 | 8.5 | 25 | 0.1 | 7 | 0.02 |
| 1958..... | 3017 | 11.6 | 2086 | 8.0 | 74 | 0.3 | 3 | 0.01 |

SELECTED NOTIFIABLE DISEASES
MORBIDITY & MORTALITY RATES (PER 100000 POPULATION)
PHILIPPINES
1958-1967

----- Morbidity Rate
———— Mortality Rate

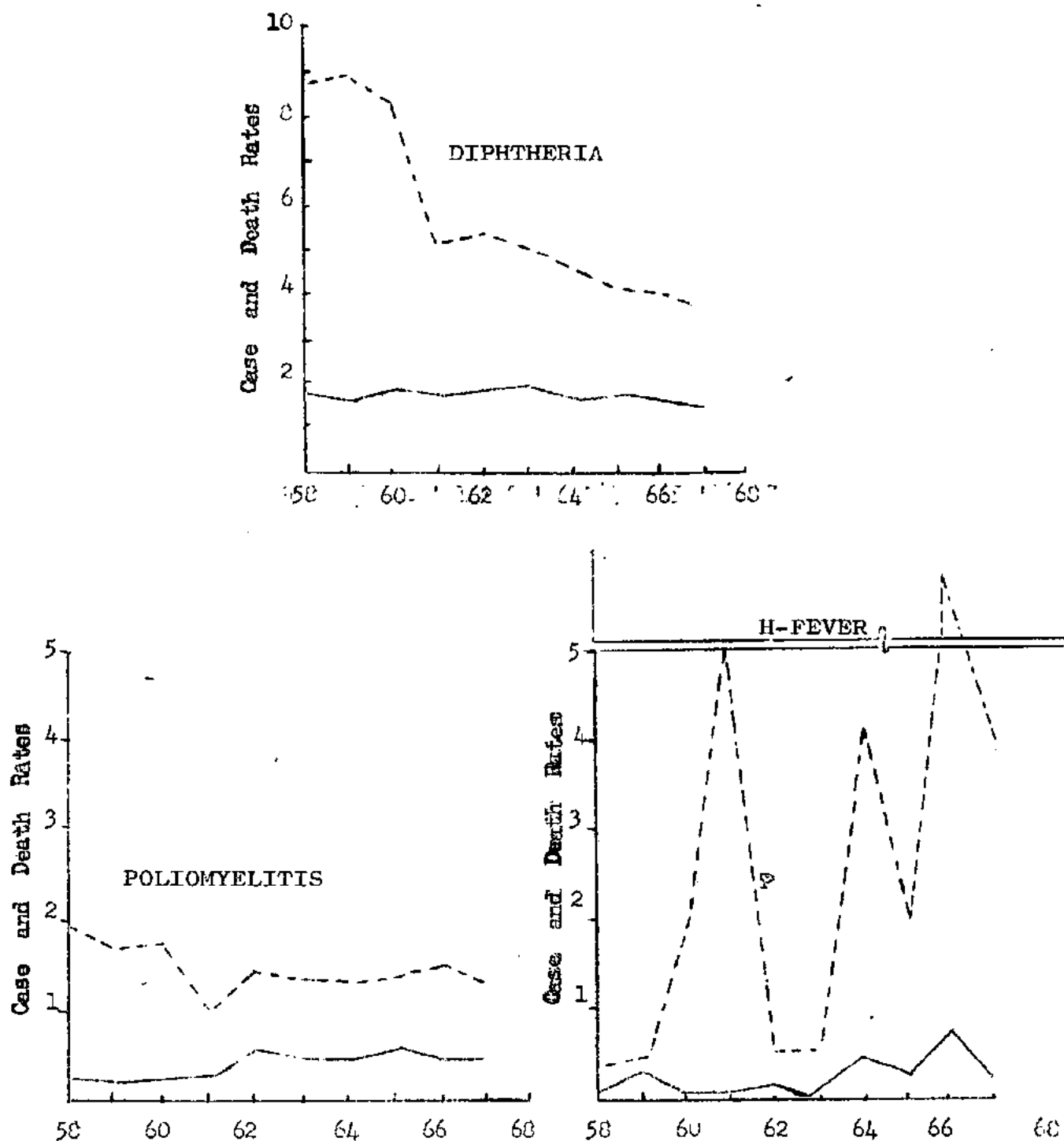

Figure 12 B

TABLE 16 - REPORTED CASES AND DEATHS FROM NOTIFIABLE DISEASES: PHILIPPINES,
1958 - 1967 (Continued...)

(Rates per 100,000 estimated midyear population)

| Year | Yaws (073) | | | | Poliomyelitis (080) | | | |
|-----------|---------------|------|--------|-------|------------------------|------|--------|------|
| | Cases | | Deaths | | Cases | | Deaths | |
| | Number | Rate | Number | Rate | Number | Rate | Number | Rate |
| 1967..... | 1542 | 4.4 | 1 | 0.003 | 466 | 1.3 | 186 | 0.5 |
| 1966..... | 1901 | 5.7 | 5 | 0.01 | 499 | 1.5 | 164 | 0.5 |
| 1965..... | 1116 | 3.5 | 3 | 0.02 | 463 | 1.4 | 203 | 0.6 |
| 1964..... | 2797 | 8.9 | 5 | 0.02 | 412 | 1.3 | 160 | 0.5 |
| 1963..... | 2567 | 8.5 | 1 | 0.03 | 527 | 1.7 | 166 | 0.5 |
| 1962..... | 2599 | 8.9 | 1 | 0.003 | 552 | 1.9 | 165 | 0.6 |
| 1961..... | 3864 | 13.6 | 3 | 0.01 | 279 | 1.0 | 85 | 0.3 |
| 1960..... | 3992 | 14.6 | 10 | 0.03 | 474 | 1.7 | 83 | 0.3 |
| 1959..... | 6102 | 22.7 | 45 | 0.2 | 436 | 1.6 | 59 | 0.2 |
| 1958..... | 4956 | 19.0 | 14 | 0.1 | 500 | 1.9 | 81 | 0.3 |

TABLE 16 - REPORTED CASES AND DEATHS FROM NOTIFIABLE DISEASES: PHILIPPINES
1958 - 1967 (Continued...)

(Rates per 100,000 estimated midyear population)

| Year | Acute Infectious Encephalitis (082) | | | | Measles (085) | | | |
|-----------|--|------|--------|------|------------------|------|--------|------|
| | Cases | | Deaths | | Cases | | Deaths | |
| | Number | Rate | Number | Rate | Number | Rate | Number | Rate |
| 1967..... | 248 | 0.7 | 127 | 0.4 | 18074 | 52.2 | 1781 | 5.1 |
| 1966..... | 296 | 0.9 | 92 | 0.3 | 14646 | 43.7 | 1979 | 5.9 |
| 1965..... | 290 | 0.9 | 104 | 0.3 | 21591 | 66.8 | 2814 | 8.7 |
| 1964..... | 282 | 0.9 | 109 | 0.3 | 11394 | 36.4 | 1416 | 4.5 |
| 1963..... | 274 | 0.9 | 98 | 0.3 | 20592 | 68.1 | 2258 | 7.5 |
| 1962..... | 311 | 1.0 | 151 | 0.5 | 17686 | 60.4 | 1709 | 5.8 |
| 1961..... | 203 | 0.7 | 95 | 0.5 | 13119 | 46.3 | 859 | 3.0 |
| 1960..... | 145 | 0.5 | 116 | 0.4 | 20255 | 73.9 | 1016 | 3.7 |
| 1959..... | 71 | 0.3 | 59 | 0.2 | 14502 | 53.9 | 739 | 2.7 |
| 1958..... | 50 | 0.2 | 46 | 0.2 | 15870 | 60.8 | 846 | 3.2 |

TABLE 16 - REPORTED CASES AND DEATHS FROM NOTIFIABLE DISEASES: PHILIPPINES
1958 - 1967 (Continued...)

(Rates per 100,000 estimated midyear population)

| Year | Varicella (087) | | | | Mumps (089) | | | |
|-----------|--------------------|------|--------|------|----------------|------|--------|-------|
| | Cases | | Deaths | | Cases | | Deaths | |
| | Number | Rate | Number | Rate | Number | Rate | Number | Rate |
| 1967..... | 3323 | 9.6 | 23 | 0.07 | 2965 | 8.6 | 8 | 0.02 |
| 1966..... | 2608 | 7.8 | 51 | 0.2 | 3378 | 10.1 | 6 | 0.07 |
| 1965..... | 3635 | 11.2 | 66 | 0.2 | 3489 | 10.8 | 5 | 0.02 |
| 1964..... | 2282 | 7.3 | 53 | 0.2 | 3881 | 12.4 | 1 | 0.003 |
| 1963..... | 9180 | 30.4 | 111 | 0.4 | 4076 | 13.5 | 9 | 0.03 |
| 1962..... | 6230 | 21.3 | 52 | 0.2 | 2938 | 10.0 | 10 | 0.03 |
| 1961..... | 7014 | 24.8 | 24 | 0.08 | 2604 | 9.2 | 1 | 0.003 |
| 1960..... | 4697 | 17.1 | 17 | 0.06 | 4192 | 15.3 | 9 | 0.03 |
| 1959..... | 8500 | 31.6 | 30 | 0.1 | 4935 | 18.3 | 25 | 0.1 |
| 1958..... | 5209 | 20.0 | 4 | 0.02 | 2775 | 10.6 | 0 | - |

TABLE 16 - REPORTED CASES AND DEATHS FROM NOTIFIABLE DISEASES: PHILIPPINES
1958 - 1967 (Continued...)

(Rates per 100,000 estimated midyear population)

| Year | Infectious Hepatitis (092) | | | | Rabies (094) | | | |
|-----------|-------------------------------|------|--------|------|-----------------|------|--------|------|
| | Cases | | Deaths | | Cases | | Deaths | |
| | Number | Rate | Number | Rate | Number | Rate | Number | Rate |
| 1967..... | 3175 | 9.2 | 387 | 1.1 | 155 | 0.4 | 155 | 0.4 |
| 1966..... | 2733 | 8.2 | 298 | 0.9 | 198 | 0.6 | 198 | 0.6 |
| 1965..... | 2435 | 7.5 | 267 | 0.8 | 227 | 0.7 | 227 | 0.7 |
| 1964..... | 2406 | 7.7 | 258 | 0.8 | 383 | 1.2 | 383 | 1.2 |
| 1963..... | 1725 | 5.7 | 267 | 0.9 | 315 | 1.0 | 315 | 1.0 |
| 1962..... | 1568 | 5.4 | 224 | 0.8 | 277 | 0.9 | 277 | 0.9 |
| 1961..... | 1023 | 3.6 | 200 | 0.7 | 284 | 1.0 | 284 | 1.0 |
| 1960..... | 449 | 1.6 | 120 | 0.4 | 265 | 1.0 | 265 | 1.0 |
| 1959..... | 365 | 1.4 | 75 | 0.3 | 212 | 0.8 | 212 | 0.8 |
| 1958..... | 122 | 0.5 | 24 | 0.1 | 215 | 0.8 | 215 | 0.8 |

TABLE 16 - REPORTED CASES AND DEATHS FROM NOTIFIABLE DISEASES: PHILIPPINES
1958 - 1967 (Continued...)

(Rates per 100,000 estimated midyear population)

| Year | Malaria (110-117) | | | | Schistosomiasis (123) | | | |
|-----------|----------------------|-------|--------|------|--------------------------|------|--------|------|
| | Cases | | Deaths | | Cases | | Deaths | |
| | Number | Rate | Number | Rate | Number | Rate | Number | Rate |
| 1967..... | 31441 | 90.7 | 1147 | 3.3 | 2459 | 7.1 | 559 | 1.6 |
| 1966..... | 33737 | 100.8 | 1373 | 4.1 | 3033 | 9.1 | 473 | 1.4 |
| 1965..... | 28988 | 89.6 | 1015 | 3.1 | 3648 | 11.3 | 454 | 1.4 |
| 1964..... | 40854 | 130.6 | 976 | 3.1 | 3135 | 10.0 | 333 | 1.1 |
| 1963..... | 33517 | 110.8 | 1113 | 3.7 | 4179 | 13.8 | 491 | 1.6 |
| 1962..... | 40342 | 137.9 | 1273 | 4.4 | 3104 | 10.6 | 421 | 1.4 |
| 1961..... | 44546 | 157.3 | 1373 | 4.8 | 3069 | 10.8 | 331 | 1.2 |
| 1960..... | 55252 | 201.6 | 1587 | 5.8 | 2231 | 8.1 | 331 | 1.2 |
| 1959..... | 61645 | 228.9 | 1768 | 6.6 | 1317 | 4.9 | 289 | 1.1 |
| 1958..... | 71666 | 274.6 | 2253 | 8.6 | 2851 | 10.9 | 381 | 1.5 |

TABLE 16 - REPORTED CASES AND DEATHS FROM NOTIFIABLE DISEASES: PHILIPPINES
1958 - 1967 (Continued...)

(Rates per 100,000 estimated midyear population)

| Year | Filariasis (127) | | | | Neoplasms Malignant (140-205) | | | |
|-----------|---------------------|------|--------|-------|----------------------------------|------|--------|------|
| | Cases | | Deaths | | Cases | | Deaths | |
| | Number | Rate | Number | Rate | Number | Rate | Number | Rate |
| 1967..... | 9 | 0.03 | 3 | 0.009 | 8294 | 23.9 | 8229 | 23.7 |
| 1966..... | 99 | 0.3 | 1 | 0.003 | 7789 | 23.3 | 7382 | 22.1 |
| 1965..... | 59 | 0.2 | 9 | 0.03 | 7281 | 22.5 | 7186 | 22.2 |
| 1964..... | 60 | 0.2 | 4 | 0.01 | 8110 | 25.9 | 6658 | 21.3 |
| 1963..... | 32 | 0.1 | 6 | 0.02 | 6362 | 21.0 | 6198 | 20.5 |
| 1962..... | 386 | 1.3 | 5 | 0.02 | 6704 | 22.9 | 6349 | 21.7 |
| 1961..... | 897 | 3.1 | 0 | - | 5826 | 20.6 | 5392 | 19.0 |
| 1960..... | 550 | 2.0 | 1 | 0.02 | 5402 | 19.7 | 4982 | 18.2 |
| 1959..... | 80 | 0.3 | 2 | 0.01 | 5164 | 19.2 | 4026 | 15.0 |
| 1958..... | 87 | 0.3 | 6 | 0.02 | 4227 | 16.2 | 4100 | 15.7 |

TABLE 16 - REPORTED CASES AND DEATHS FROM NOTIFIABLE DISEASES: PHILIPPINES,
1958 - 1967 (Continued...)

(Rates per 100,000 estimated midyear population)

| Year | Beriberi (280) | | | | Influenza (480-483) | | | |
|-----------|-------------------|-------|--------|------|------------------------|-------|--------|------|
| | Cases | | Deaths | | Cases | | Deaths | |
| | Number | Rate | Number | Rate | Number | Rate | Number | Rate |
| 1967..... | 26068 | 75.2 | 8859 | 25.6 | 166848 | 481.4 | 2149 | 6.2 |
| 1966..... | 32579 | 97.3 | 8486 | 25.3 | 156699 | 468.1 | 1896 | 5.7 |
| 1965..... | 34343 | 106.2 | 10603 | 32.8 | 204323 | 631.7 | 2360 | 7.3 |
| 1964..... | 35705 | 114.2 | 10012 | 32.0 | 187449 | 599.5 | 2016 | 6.4 |
| 1963..... | 41823 | 138.3 | 11312 | 37.4 | 154982 | 512.5 | 1758 | 5.8 |
| 1962..... | 42714 | 146.0 | 12424 | 42.5 | 177289 | 606.0 | 1985 | 6.8 |
| 1961..... | 46726 | 165.0 | 13956 | 49.3 | 238912 | 843.8 | 2040 | 7.2 |
| 1960..... | 48410 | 176.6 | 15112 | 55.1 | 175023 | 638.5 | 1960 | 7.2 |
| 1959..... | 48527 | 180.2 | 15617 | 58.0 | 103580 | 384.7 | 1594 | 5.9 |
| 1958..... | 51406 | 197.0 | 17419 | 66.7 | 210329 | 806.0 | 2336 | 9.0 |

TABLE 16 - REPORTED CASES AND DEATHS FROM NOTIFIABLE DISEASES: PHILIPPINES,
1958 - 1967 (Continued...)

(Rates per 100,000 estimated midyear population)

| Year | Pneumonias (490-493;763) | | | | Bronchitis (500-502) | | | |
|-----------|-----------------------------|-------|--------|-------|-------------------------|-------|--------|------|
| | Cases | | Deaths | | Cases | | Deaths | |
| | Number | Rate | Number | Rate | Number | Rate | Number | Rate |
| 1967..... | 76799 | 221.6 | 39320 | 113.3 | 270600 | 780.8 | 12265 | 35.4 |
| 1966..... | 72966 | 218.0 | 39266 | 117.3 | 251172 | 750.3 | 13665 | 40.8 |
| 1965..... | 79370 | 245.4 | 39211 | 121.2 | 272767 | 843.3 | 13951 | 43.1 |
| 1964..... | 66927 | 214.0 | 32231 | 103.1 | 250804 | 802.1 | 11916 | 38.1 |
| 1963..... | 74239 | 245.5 | 33463 | 110.7 | 280248 | 926.7 | 13367 | 44.2 |
| 1962..... | 64213 | 219.5 | 30694 | 104.9 | 249158 | 851.6 | 12817 | 43.8 |
| 1961..... | 61408 | 216.9 | 30017 | 106.0 | 253290 | 894.6 | 14036 | 49.6 |
| 1960..... | 58594 | 213.8 | 27902 | 101.8 | 273794 | 998.9 | 15892 | 57.9 |
| 1959..... | 53067 | 197.1 | 25840 | 96.0 | 243396 | 903.9 | 15676 | 58.2 |
| 1958..... | 60465 | 231.7 | 30107 | 115.4 | 236272 | 905.4 | 16894 | 64.7 |

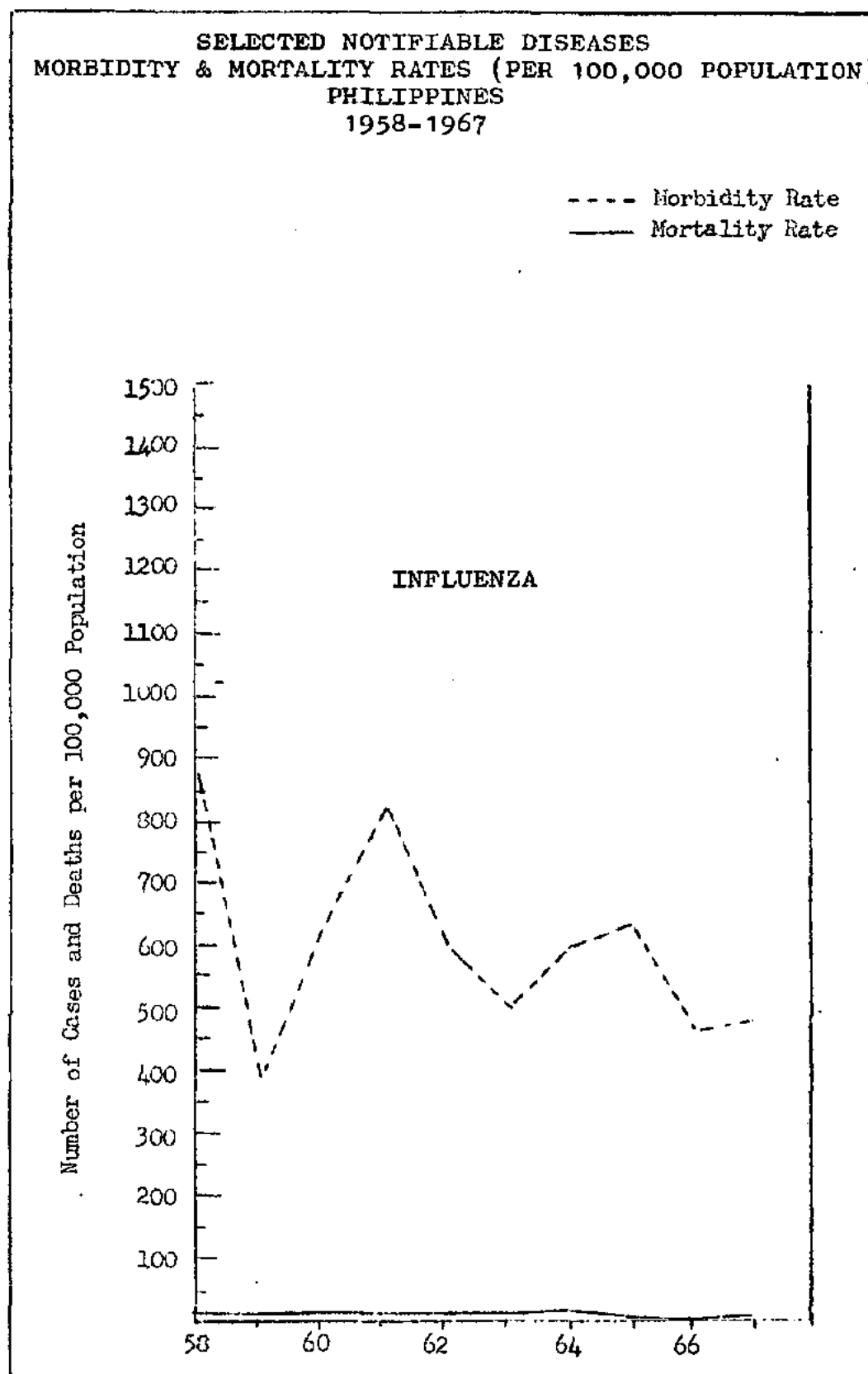

Figure 12 C

SELECTED NOTIFIABLE DISEASES
MORBIDITY & MORTALITY RATES (PER 100,000 POPULATION)
PHILIPPINES
1958-1967

---- Morbidity Rate
—— Mortality Rate

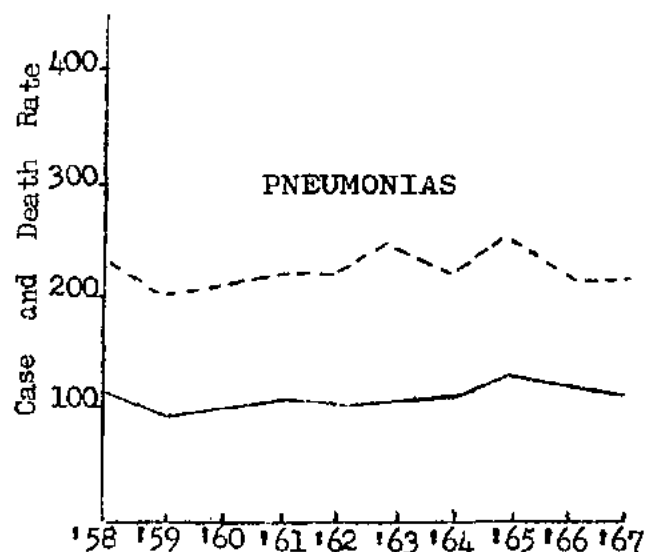
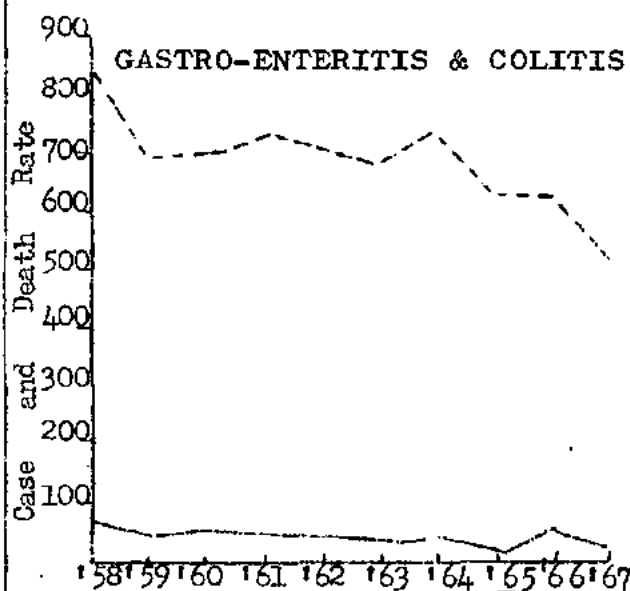
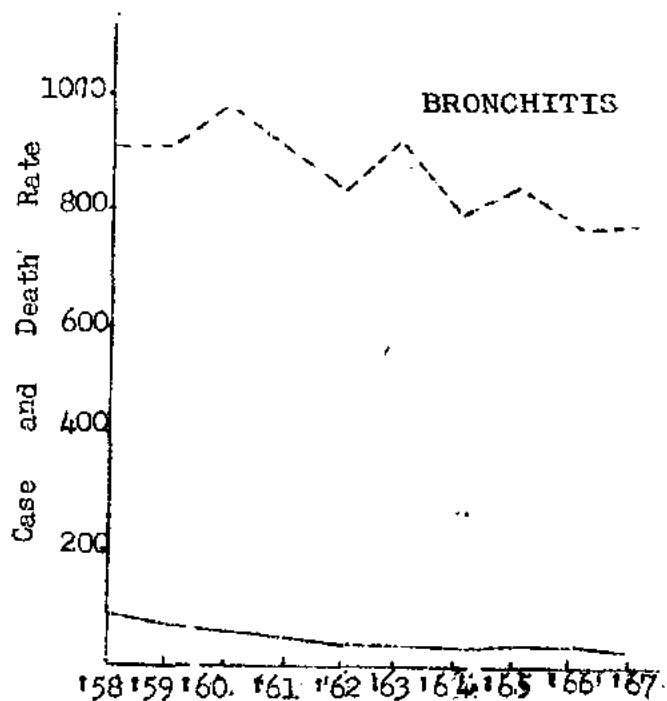

Figure 12 D

TABLE 16 - REPORTED CASES AND DEATHS FROM NOTIFIABLE DISEASES: PHILIPPINES,
1958 - 1967 (Continued...)

(Rates per 100,000 estimated midyear population)

| Year | Gastro-Enteritis & Colitis (571-572;764) | | | | Ophthalmia Neonatorum (765) | | | |
|-----------|---|-------|--------|------|--------------------------------|------|--------|-------|
| | Cases | | Deaths | | Cases | | Deaths | |
| | Number | Rate | Number | Rate | Number | Rate | Number | Rate |
| 1967..... | 177860 | 513.2 | 15091 | 43.5 | 20 | 0.06 | 2 | 0.006 |
| 1966..... | 209710 | 626.4 | 18692 | 55.8 | 22 | 0.07 | 2 | 0.01 |
| 1965..... | 206369 | 638.0 | 14874 | 46.0 | 117 | 0.4 | 3 | 0.009 |
| 1964..... | 230464 | 737.0 | 16081 | 51.4 | 320 | 1.0 | 4 | 0.01 |
| 1963..... | 213613 | 706.4 | 15157 | 50.1 | 129 | 0.4 | 2 | 0.006 |
| 1962..... | 212969 | 727.9 | 15083 | 51.6 | 58 | 0.2 | 0 | - |
| 1961..... | 214051 | 756.0 | 17615 | 62.2 | 188 | 0.7 | 0 | - |
| 1960..... | 196992 | 718.7 | 16819 | 61.4 | 366 | 1.3 | 9 | 0.03 |
| 1959..... | 189403 | 703.4 | 14880 | 55.3 | 1066 | 4.0 | 28 | 0.1 |
| 1958..... | 227063 | 870.1 | 19832 | 76.0 | 397 | 1.5 | 10 | 0.04 |

TABLE 16 - REPORTED CASES AND DEATHS FROM NOTIFIABLE DISEASES: PHILIPPINES,
1958 - 1967 (Continued...)

(Rates per 100,000 estimated midyear population)

| Year | Acute Toxic Febrile Condition with Hemorrhage (H-788) | | | |
|-----------|---|------|--------|------|
| | Cases | | Deaths | |
| | Number | Rate | Number | Rate |
| 1967..... | 1371 | 4.0 | 105 | 0.3 |
| 1966..... | 9384 | 28.0 | 250 | 0.7 |
| 1965..... | 652 | 2.0 | 109 | 0.3 |
| 1964..... | 759 | 2.4 | 169 | 0.5 |
| 1963..... | 189 | 0.6 | 74 | 0.2 |
| 1962..... | 134 | 0.5 | 62 | 0.2 |
| 1961..... | 1459 | 5.1 | 33 | 0.1 |
| 1960..... | 551 | 2.0 | 40 | 0.1 |
| 1959..... | 40 | 0.1 | 11 | 0.04 |
| 1958..... | 94 | 0.4 | 34 | 0.1 |

MORTALITY STATISTICS

This report presents mortality statistics based on data gathered by the field health personnel from the records of the Local Civil Registrars all over the country. These data were compiled from the statistical reports submitted monthly by all City and Municipal Health Officers to the Disease Intelligence Center.

A. GENERAL MORTALITY

There were 241,548 deaths registered in 1967. This figure represents a crude death rate of 7.0 per 1,000 population which is 2.8% less than that of the previous year 1966.

Causes of Deaths 1957 and 1967 - The ten leading causes of death in 1967 are presented in Table 20 and Figure 17. Collectively, they caused 144,897 deaths representing 60.0% of deaths from all causes. This group consists of 4 communicable diseases, all of which occupy the top 4 positions, 3 degenerative, 1 nutritional, accidents and malignant neoplasms. The first three leading causes are pneumonias with a rate of 113.5 per 100,000 population representing 16.3% of the total deaths; Respiratory Tuberculosis with a rate of 78.4 or 11.2% of the total mortality, and Gastro-enteritis with a rate of 43.5 or 6.2% of the deaths from all causes. Bronchitis and Diseases of the Heart ranked fourth and fifth with rates of 35.4 and 33.9 respectively. Diseases of the Vascular System (31.3) and Beriberi (25.6) occupied the sixth and seventh position respectively. The last three in the group are Malignant Neoplasms (23.7), Accidents (20.6) and Nephritis together with Nephrosis with a rate of 12.2.

The leading causes of death in 1957 are shown in Table 31 and figure 22. During that year, Pneumonias was the leading cause with a rate of 133.0 per 100,000 population, Respiratory Tuberculosis (105.1) ranked second. Beriberi with a rate of 85.7 was third; Bronchitis ranked fourth (79.7) Gastro-enteritis and Colitis was fifth in line with a rate of 75.1. The sixth and seventh position were occupied by Diseases of the Heart (30.8) and Influenza (24.7) respectively. The last three causes were Accidents (18.4); Malignant Neoplasms (14.2) and Malaria with a rate of 10.7 per 100,000 population.

It is clearly observed that during the past decade, 1958 to 1967, deaths from communicable diseases, particularly some of those among the leading causes of death, showed marked decline.

On the other hand, those of the chronic degenerative diseases have increase noticeably, Pneumonias death rate registered a decrease of 14.5 or 14.7%, while Respiratory Tuberculosis decreased by 26.7 or 25.4%. The death rate from Beriberi declined from 85.7 to 25.6 representing a decrease of 70.1%. Bronchitis and Gastro-enteritis (including colitis) rates decreased by 55.6% and 42.1% respectively. Diseases of the Heart increased by 10.1%, the same with Accidents and Malignant Neoplasms which also showed an increase of 12.0% and 9.5% respectively. Nephritis (including Nephrosis) which was not among the 10 leading causes of death in 1957 ranked tenth in 1967. It appeared in the group for the sixth time during the past ten years.

General Mortality Trend - Table 4 and Figure 4 show the trend of the crude death rate for the country from 1920 to 1967. A marked decline in this rate from 19.2 per 1,000 population in 1920 to 7.0 in 1967 is observed. This represents a decrease of 12.2 or 63.5% over a period of 47 years. A slow and irregular decline in rate started in 1920 and continued until the outbreak of the last World War. Data on health statistics were not available during the war years. Postwar rates continued to decrease until 1964 when an all time low death rate of 6.9 was attained. The crude death rate in the country for the past 4 decades is characterized by a general downward trend with slight troughs from 1937 to 1940 and 1949 to 1952.

Crude Death Rate By Location - Of the eight health regions in the country, Region 2 registered the highest crude death rate of 10.0 per 1,000 population, while Region 7 had the lowest (3.8). The highest rate among the cities were recorded for Tacloban City (18.8) and the lowest was that of Dasilan (1.9). The province of Surigao del Sur in health region 8 topped all the provinces with the high rate of 11.1 while Mt. Province had the lowest (2.5). A total of 30 provinces (53.6%) had rates equal to or higher than the national figure while 26 provinces (46.4%) had lower rates. There were 33 cities (68.8%) with rates higher than the national rate (7.0) and only 15 (31.2%) had lower rates.

Mortality By Age - Table 17 shows the deaths from all causes by age and sex and percent age distribution. The highest percentage of deaths was recorded for those under 1 year (59.448) or 24.6% of all deaths while deaths among the 10-14 and 15-19 years old represented the lowest percentage (2.0%).

As shown in Table 18 the age specific death rate for infant is high - 50.9 per 1,000 population. After infancy, the death rate decreased continuously as age increased, until

the minimum level of 1.1 was reached in the age group 10 - 14 years. After this age, the rate increased again for each successive age group until a peak was reached in the age group 70 years and over, which has a specific death rate of 90.9 per 1,000 population.

Mortality By Sex - In 1967, there were 134,450 male deaths and 107,098 female deaths. These figures represent 55.7% and 44.3% of all deaths respectively. The mortality rate for males was 7.7 per 1,000 population, while that for females was 6.2. The rates for both sexes are slightly lower than that of last year (1966). The sex ratio of deaths is the same for all ages except for the age group 80 years and over, wherein the number of female deaths slightly exceeded that of the males. As in the previous years, the sex ratio is 1 male death to 0.80 female death.

B. INFANT MORTALITY

There were 59,448 deaths under 1 year of age registered in 1967. This figure represents 24.6% of all deaths. The infant mortality rate is 65.2 per 1,000 live births, which is lower than that of the previous year by 0.9%. The infant mortality rate has receded to an all time low for the country in 1964 (61.5).

Infant Mortality By Cause - The ten leading causes of death under 1 year are shown in Table 35. These diseases caused 48,301 infant deaths representing 82.2% of the total infant mortality and 20.0% of the total deaths. Pneumonias, as in the previous year, caused the most number of deaths (14,476) representing a rate of 15.9 per 1,000 live births, and 24.4% of all infant deaths. Ill-defined Diseases Peculiar to Early Infancy (7.4) which was second leading cause last year retained its second position causing 6,785 deaths (11.4%). Gastro-Enteritis (6.1%) ranked third and caused 2,546 deaths. Beriberi which ranked fifth last year went up to fourth position with a rate of 5.6. Immaturity (5.1) ranked fifth while Post-natal Asphyxia and Atelectasis (3.8) ranked sixth in the line. Bronchitis which ranked fourth last year went down to seventh position with a rate of 3.4 per 1,000 live births. Tetanus, Nutritional Maladjustment and Congenital Malformation retained their eighth, ninth and tenth positions with rates of 2.6, 1.3 and 1.3 per 1,000 live births respectively.

Trend of Infant Mortality - The number and rate of infant deaths from 1926 to 1967 are shown in Table 4. The infant

mortality rate in 1926, which was 156.7 per 1,000 live births dropped to 65.2 in 1967. This represents a marked decrease of 91.5 or 58.4%. There were slight yearly decreases in the rates from 1926 to 1939. The pre-war lowest rate recorded was in 1936 (134.0). No data were available during the war years (1941-1945). After the war the infant death rate curve showed a regular and marked declining trend, reaching its all time low in 1964 (61.5). The 1965 rate showed a slight increase from that of 1964 figure, while the 1967 figure (65.2) showed a slight decrease from that of 1965 and 1966.

Infant Mortality By Location - Infant mortality rates for the different health regions, provinces and cities all over the country are shown in Table 5. Region 5 had the highest rate of 89.4 per 1,000 live births; while Region 4 had the lowest (56.9). Of the 56 provinces, Capiz registered the highest rate (115.2) Lanao del Sur recorded the lowest rate (24.8). Of the cities, Canlaon had the highest (233.6) while Trece Martires, had the lowest (20.5). Three health regions, 24 provinces and 26 cities, had rates higher than the national figure. The average infant mortality rates for provinces and cities were 65.1 and 65.5, respectively. Those figures indicates 3.8% decrease in the average provincial rate, and a 13.4% increase in the average city rate over those of the previous year (1966).

Infant Mortality By Age - Of the total 59,448 infant deaths registered in 1967, 27,697 deaths were under 28 days (Neonatal) and 31,751 were from 28 days to under 1 year. These represent 46.6 and 53.4% of the total infant mortality respectively. Among the neonatal deaths, those that are under 1 day of age represent the highest percentage, 33.5%. Deaths under 1 day totalled 9,283 representing 15.6% of all deaths under 1 year, which is the highest in any age group. The lowest number of deaths in the neonatal group occurred among those in the age group 21-27 days, which registered 715 deaths or 2.6% of all neonatal deaths. Of the deaths occurring after the first month of life, those of the age group 28-59 days comprised the highest percentage with 4596 deaths representing 14.5% of the group, and 7.7% of the total infant mortality. For the successive age groups, the rates and percentage distribution were almost constant. Deaths under 28 days had a rate of 30.4 per 1,000 live births and the rate for those after 28 days of life had 34.8. These figures represent 2.6% decrease for neonatal deaths and 0.3% increase on death for 28 days to under 1 year over the previous year.

Infant Mortality By Sex - There were more male deaths under 1 year of age than females. The rate for males was 72.1 per 1,000 live births while that of the females was 57.6. The infant death sex ratio is 1 male death for every .7337 female mortality. There is a greater difference in sex ratio among the neonatal deaths (male-59.1% and female- 40.9%, than in the age group from 28 days to under 1 year (male - 56.4%, female - 43.6%).

D. MATERNAL MORTALITY

In 1967 there were 1,822 maternal deaths registered. This represented 0.8% of the deaths from all causes and a maternal mortality rate of 2.0 per 1,000 live births. This rate was the same as that of the previous year.

Maternal Mortality By Cause - Hemorrhages of pregnancy, childbirth, and puerperium, and other complications of pregnancy, childbirth and puerperium were the two major causes of maternal deaths, with rates of 1.2 and 0.35 per 1,000 live births, and representing 59.8% and 17.4% of all maternal deaths respectively. Sepsis of pregnancy, childbirth and puerperium, with a rate of 0.12 and Toxemias of pregnancy and puerperium with a rate of 0.18 per 1,000 live births caused 15.2% of all the maternal deaths.

Trend of Maternal Mortality - A great decline in the maternal mortality rate from 1930 to 1967 is shown in Table 4. The 1930 rate of 7.8 went down to as low as 2.0 per 1,000 live births in 1967. These represents a 74.4% decline. Pre-war maternal death rates showed a slight declining trend. This trend continued after the war until it reached 2.4 in 1960. A slight increase was observed in 1961. However, this increase was followed by noticeable drop to the all time low of 2.0 in 1965, 1966 and 1967.

Maternal Mortality By Age - The greatest percentage of maternal deaths reported was in the age group 35-39 years with a total of 450 deaths representing 24.7% of all maternal deaths. The second highest deaths reported was in the age group 30-34 years with a total of 385 deaths or 21.1% of all maternal deaths. Deaths among those in the age group 25 - 29 years totalled 369 (20.3%) and 205 deaths in the age group 40 - 44 or 11.2%. Only 38 deaths (2.1%) in the age group 45 years and over were registered.

Maternal Mortality By Location - Of the eight health regions, Region 7 had the highest mortality rate of 3.5 per 1,000 live births while Region 3 registered the lowest (1.1). Regions 4, 5, 6, 7 and 8 had rates higher than the national figure (2.0) while Regions 1, 2 and 3 registered lowest rates. Of the provinces, Samar recorded the highest rate (7.9) and Rizal had the lowest (0.8). The highest rate among the cities was that of Canlaon (9.3); Angeles City registered the lowest rate (0.2).

D. FOETAL DEATHS

There were 7,468 Foetal deaths registered in 1967 representing a foetal death rate of 8.2 per 1,000 live births. This figure is 1.4 more than that of 1966 which is equivalent to a decrease of 20.6%.

Different causes of foetal deaths in the country are shown in Table 47. The leading causes by order of magnitude, are the following; Diseases of foetus and ill-defined causes with a rate of 7.5 (91.5%); Placental and Cord conditions (0.23%) and difficulties in labor (2.8%). Absorption of toxic substance from mother (0.01%) caused the least number of foetal deaths.

Region 3 reported the highest number of foetal deaths 2,661 or 35.6% of all foetal mortality. Region 2 reported the least number-334 or 4.5%. The highest regional foetal death rate recorded was in Region 6 (12.5 per 1,000 live births) and the lowest was that of Region 8 (5.6). Mindoro Oriental topped all provinces with a rate of 18.7 per 1,000 live births while the highest city rate was recorded in Canlaon City (37.4).

Foetal deaths that were medically attended totalled 3589 (48.1%), 588 (16.4%) by private physicians; 2242 (62.5%) by the Public Health Officers and 759 (21.1%) by hospital authorities. A total of 1,784 (23.8%) deaths were not given medical attendance. Attendance to 28.1% of all foetal deaths was not stated at all in the health reports.

TABLE 17 - DEATHS FROM ALL CAUSES BY AGE, SEX AND PERCENTAGE DISTRIBUTION:
PHILIPPINES, 1967

| A G E | Number of Deaths | | | Percent Age Distribution | | |
|-----------------------|------------------|--------|--------|--------------------------|-------|--------|
| | Both Sexes | Male | Female | Both Sexes | Male | Female |
| ALL AGES | 241548 | 134450 | 107098 | 100.0 | 100.0 | 100.0 |
| Under 1 year... | 59448 | 34276 | 25172 | 24.6 | 25.5 | 23.5 |
| 1 - 4 yrs..... | 42304 | 22437 | 19867 | 17.5 | 16.7 | 18.5 |
| 5 - 9 yrs..... | 11723 | 6510 | 5213 | 4.9 | 4.9 | 4.9 |
| 10 - 14 yrs... | 4905 | 2870 | 2035 | 2.0 | 2.1 | 2.9 |
| 15 - 19 yrs... | 4851 | 2852 | 1999 | 2.0 | 2.2 | 1.9 |
| 20 - 24 yrs... | 5847 | 3634 | 2213 | 2.4 | 2.5 | 2.1 |
| 25 - 29 yrs... | 6481 | 3909 | 2572 | 2.7 | 2.6 | 2.4 |
| 30 - 34 yrs... | 6468 | 3777 | 2691 | 2.7 | 2.6 | 2.5 |
| 35 - 39 yrs... | 7291 | 4165 | 3126 | 3.0 | 2.7 | 2.9 |
| 40 - 44 yrs... | 6523 | 3670 | 2853 | 2.7 | 2.5 | 2.7 |
| 45 - 49 yrs... | 7287 | 4200 | 3087 | 3.0 | 2.7 | 2.9 |
| 50 - 54 yrs... | 7929 | 4611 | 3318 | 3.3 | 2.9 | 3.1 |
| 55 - 59 yrs... | 8460 | 5036 | 3424 | 3.5 | 3.1 | 3.2 |
| 60 - 64 yrs... | 8812 | 5076 | 3736 | 3.6 | 3.1 | 3.5 |
| 65 - 69 yrs... | 9168 | 5388 | 3780 | 3.8 | 3.2 | 3.5 |
| 70 - 74 yrs... | 8179 | 4396 | 3783 | 3.4 | 3.3 | 3.5 |
| 75 - 79 yrs... | 7256 | 3921 | 3335 | 3.0 | 2.9 | 3.1 |
| 80 yrs. and over..... | 27886 | 13286 | 14600 | 11.6 | 9.9 | 13.6 |
| Not stated.... | 730 | 436 | 294 | 0.3 | 0.3 | 0.3 |

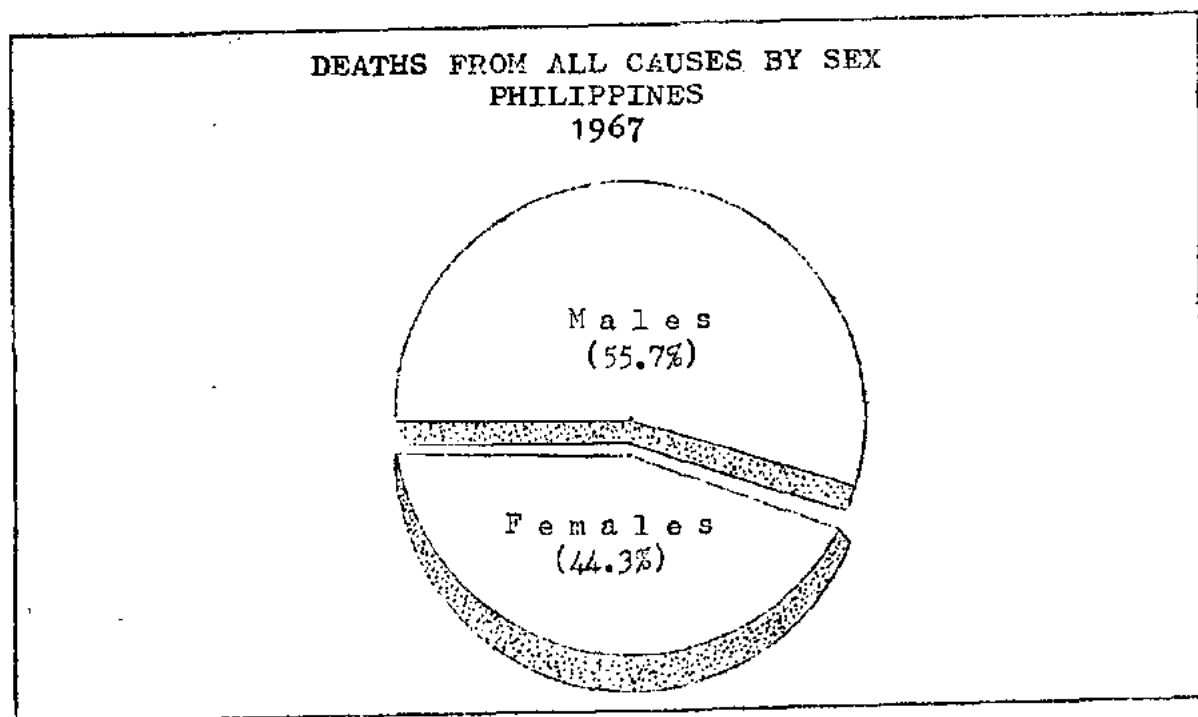

Figure 13

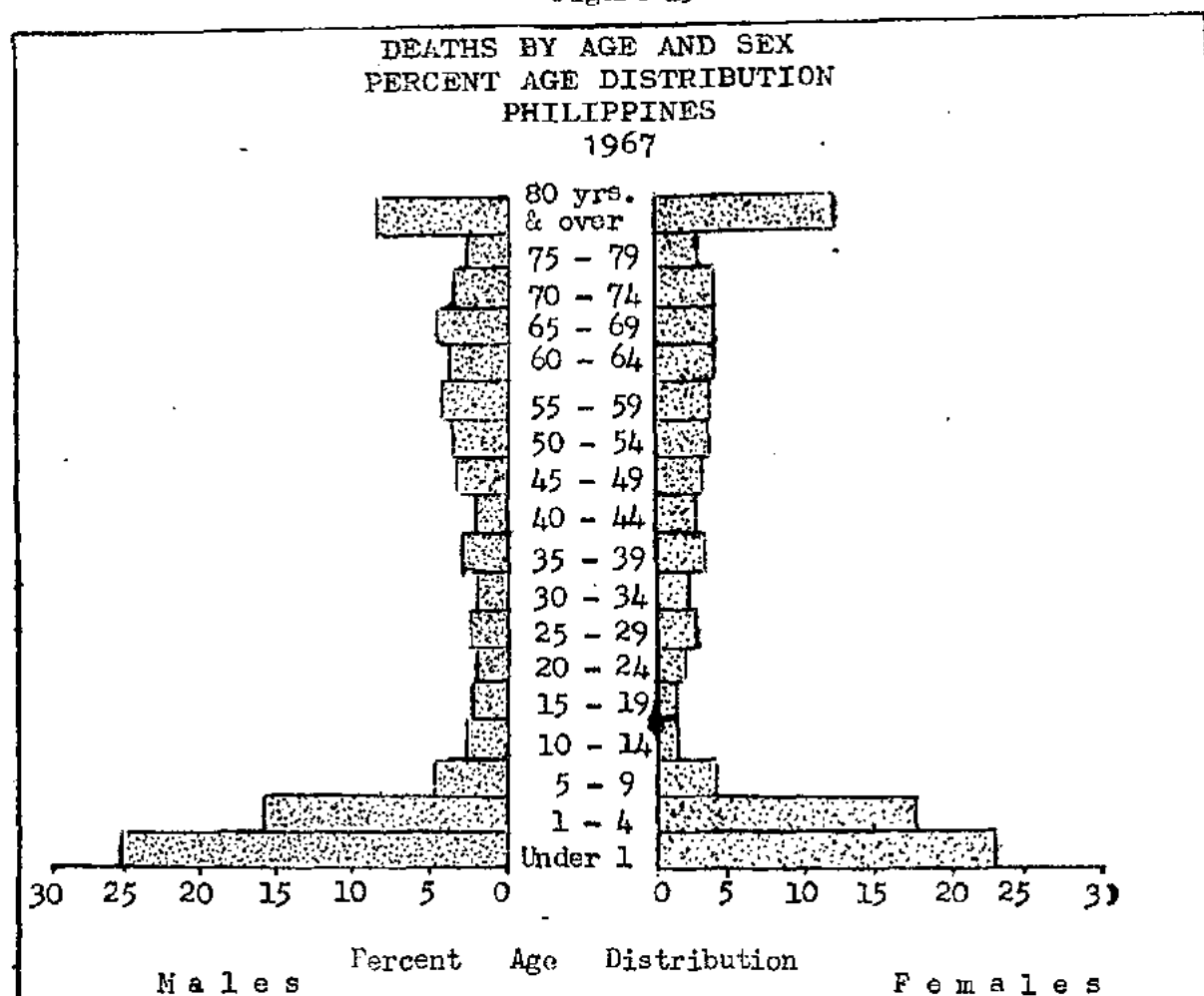

Figure 14

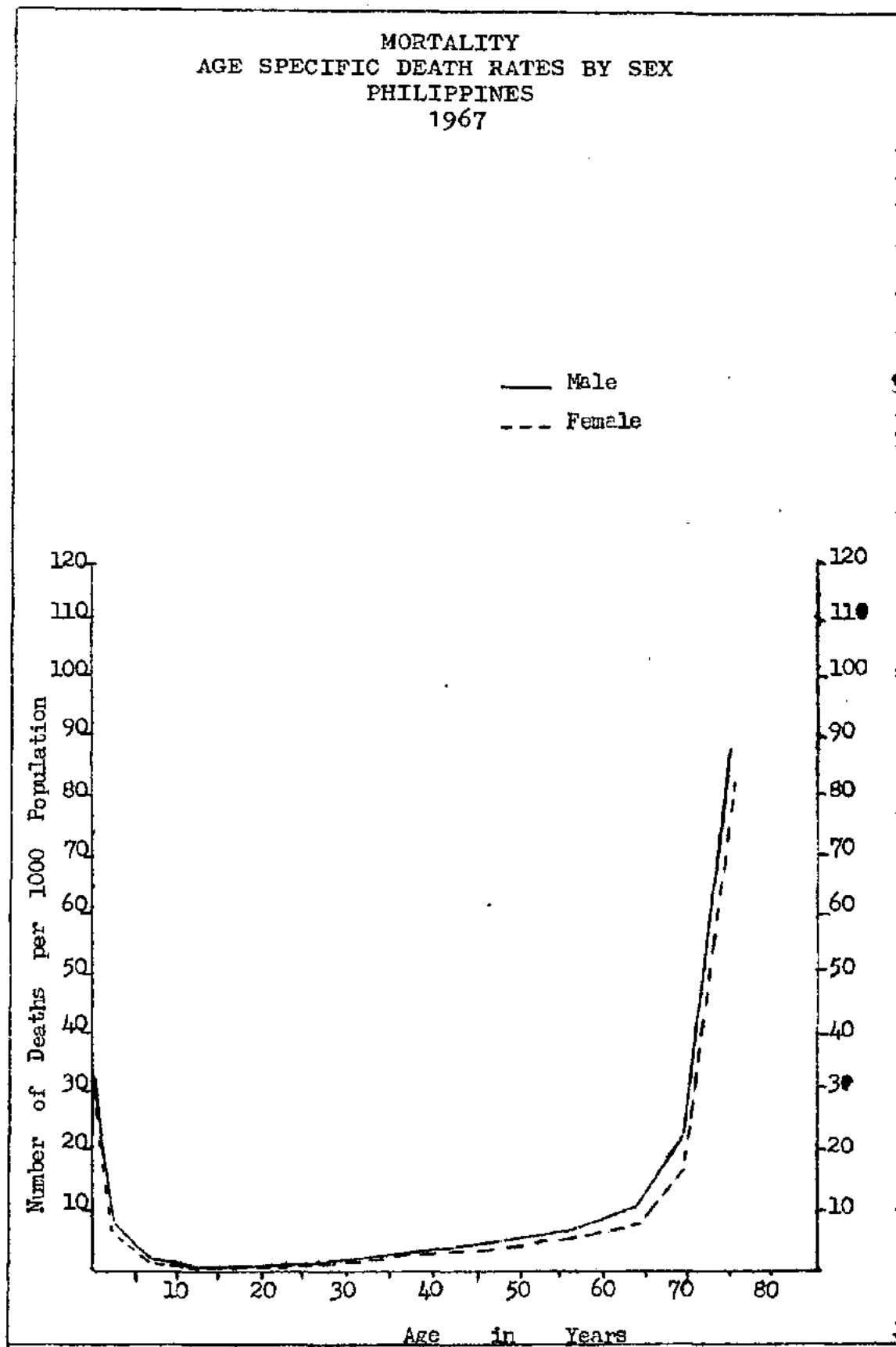
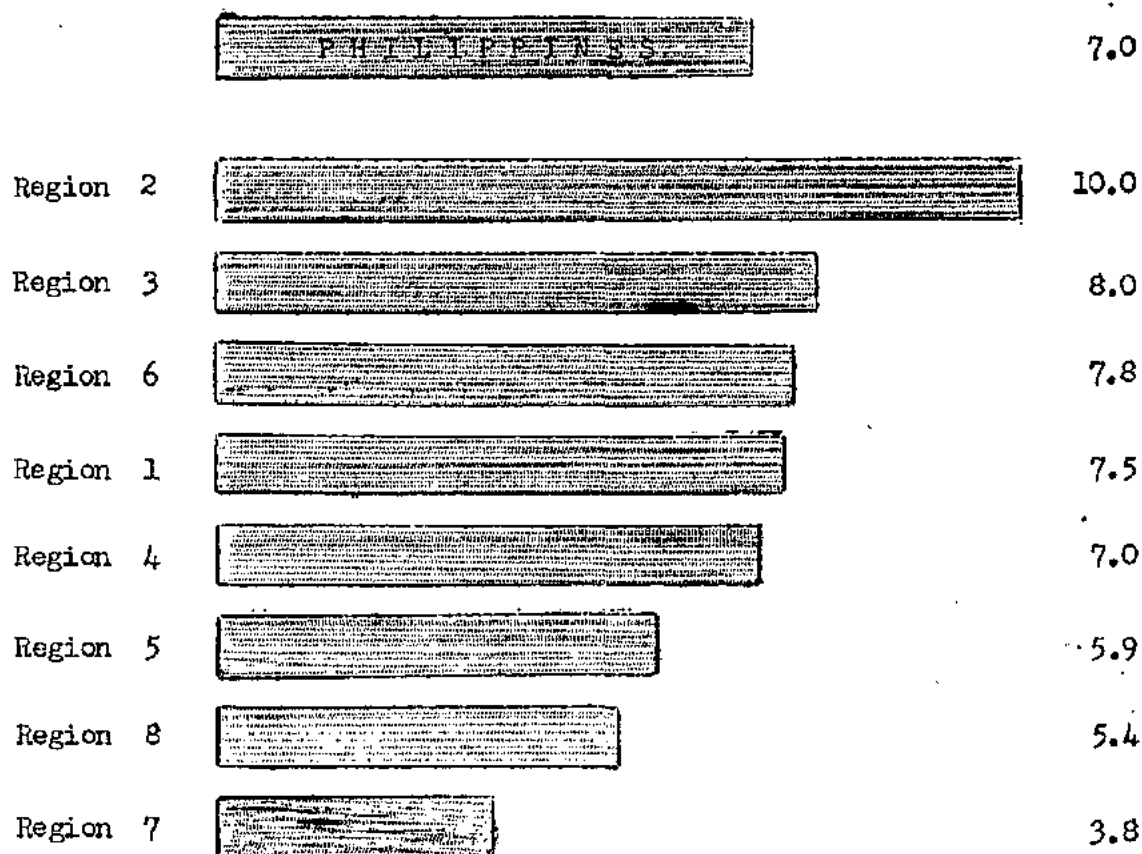

Figure 15

TABLE 18. - DEATHS RATES (per 1000 population) BY AGE AND SEX: PHILIPPINES
AND EACH HEALTH REGION, 1967 (Continued...)

[illegible]

CRUDE DEATH RATES
PHILIPPINES AND EACH REGION
1967



0 1 2 3 4 5 6 7 8 9 10 11

Number of Deaths per 1000 Population

Figure 16

TABLE 19 - DEATHS FROM ALL CAUSES BY AGE AND SEX: PHILIPPINES AND EACH HEALTH REGION, PROVINCE AND CITY, 1967

| P L A C E | T O T A L | | Under 1 yr | | 1 - 4 years | | 5 - 9 years | |
|---------------------|-----------|--------|------------|--------|-------------|--------|-------------|--------|
| | Male | Female | Male | Female | Male | Female | Male | Female |
| <u>PHILIPPINES</u> | 134450 | 107098 | 25276 | 25172 | 22437 | 19867 | 6510 | 52136 |
| <u>REGION 1</u> | 15712 | 13000 | 3596 | 2602 | 2505 | 2215 | 666 | 5337 |
| ABRA..... | 465 | 379 | 96 | 69 | 61 | 53 | 19 | 10 |
| ILOCOS NORTE..... | 1332 | 1189 | 293 | 208 | 128 | 102 | 40 | 22 |
| ILOCOS SUR..... | 1672 | 1255 | 314 | 202 | 177 | 145 | 51 | 36 |
| LA UNION..... | 1703 | 1451 | 379 | 281 | 277 | 251 | 71 | 53 |
| MT. PROVINCE..... | 700 | 517 | 144 | 96 | 109 | 103 | 40 | 41 |
| PANGASINAN..... | 5572 | 4593 | 1320 | 987 | 1001 | 831 | 254 | 217 |
| TARLAC..... | 2332 | 2022 | 601 | 448 | 459 | 444 | 119 | 90 |
| BAGUIO CITY..... | 426 | 282 | 126 | 80 | 47 | 44 | 18 | 15 |
| DAGUPAN CITY..... | 608 | 409 | 147 | 82 | 107 | 89 | 19 | 15 |
| LAOAG CITY..... | 407 | 447 | 56 | 68 | 26 | 49 | 11 | 7 |
| SAN CARLOS CITY.... | 495 | 456 | 120 | 81 | 113 | 104 | 24 | 27 |
| <u>REGION 2</u> | 7456 | 5644 | 2020 | 1404 | 1465 | 1229 | 364 | 342 |
| CAGAYAN..... | 3168 | 2305 | 855 | 589 | 620 | 525 | 155 | 151 |
| ISABELA..... | 3468 | 2607 | 924 | 643 | 724 | 582 | 179 | 160 |
| NUEVA VIZCAYA..... | 820 | 652 | 241 | 174 | 121 | 382 | 39 | 131 |
| <u>REGION 3</u> | 43460 | 34162 | 12418 | 9046 | 6349 | 5774 | 1597 | 1228 |
| BATAAN..... | 787 | 623 | 194 | 153 | 153 | 128 | 36 | 27 |
| BATANES..... | 43 | 49 | 10 | 10 | 5 | 10 | 2 | - |
| BATANGAS..... | 2967 | 2500 | 873 | 610 | 337 | 312 | 89 | 68 |
| BULACAN..... | 2892 | 2454 | 812 | 547 | 412 | 368 | 93 | 78 |
| CAVITE..... | 1248 | 1010 | 318 | 213 | 208 | 214 | 46 | 42 |
| LAGUNA..... | 2033 | 1577 | 492 | 346 | 364 | 276 | 85 | 71 |
| MARINDUQUE..... | 572 | 468 | 157 | 108 | 68 | 69 | 28 | 19 |
| MINDORO OCC..... | 330 | 212 | 72 | 51 | 53 | 47 | 10 | 7 |
| MINDORO OR..... | 1357 | 935 | 414 | 249 | 241 | 175 | 82 | 45 |
| NUEVA ECIJA..... | 2664 | 2336 | 767 | 617 | 498 | 432 | 94 | 96 |
| PALAWAN..... | 552 | 407 | 74 | 95 | 63 | 63 | 33 | 22 |
| PAMPANGA..... | 2133 | 1805 | 530 | 369 | 324 | 289 | 88 | 73 |
| QUEZON..... | 3582 | 2680 | 1034 | 754 | 536 | 496 | 166 | 108 |
| RIZAL..... | 3906 | 3088 | 1162 | 890 | 626 | 589 | 150 | 112 |
| ROMBLON..... | 593 | 555 | 142 | 127 | 98 | 93 | 31 | 32 |
| ZAMBALES..... | 668 | 537 | 149 | 126 | 114 | 101 | 21 | 25 |
| ANGELES CITY..... | 446 | 374 | 155 | 122 | 91 | 89 | 18 | 10 |
| CABANATUAN CITY.... | 633 | 547 | 150 | 104 | 124 | 106 | 32 | 31 |
| CALOOCAN CITY..... | 948 | 835 | 332 | 273 | 204 | 184 | 25 | 25 |

TABLE 19 - DEATHS FROM ALL CAUSES BY AGE AND SEX: PHILIPPINES AND EACH HEALTH REGION, PROVINCE AND CITY, 1967 (Continued...)

| P L A C E | T O T A L | | Under 1 year | | 1-4 years | | 5-9 years | |
|----------------------|--------------|--------------|--------------|-------------|-------------|-------------|-------------|-------------|
| | Male | Female | Male | Female | Male | Female | Male | Female |
| CAVITE CITY..... | 232 | 222 | 63 | 51 | 37 | 33 | 10 | 6 |
| LIPA CITY..... | 183 | 366 | 155 | 93 | 38 | 33 | 14 | 10 |
| LUCENA CITY..... | 667 | 371 | 128 | 77 | 82 | 62 | 22 | 13 |
| MANILA..... | 9321 | 6981 | 2973 | 2301 | 1114 | 1089 | 284 | 217 |
| PASAY CITY..... | 695 | 545 | 237 | 157 | 92 | 81 | 19 | 12 |
| OLONGAPO CITY..... | 394 | 256 | 143 | 100 | 42 | 55 | 13 | 15 |
| QUEZON CITY..... | 2990 | 2140 | 785 | 536 | 381 | 335 | 67 | 71 |
| SAN PABLO CITY..... | 274 | 219 | 81 | 60 | 31 | 37 | 15 | 3 |
| TAGAYTAY CITY..... | 27 | 17 | 8 | 4 | 7 | 3 | 3 | - |
| TRECE MARTIRES..... | 21 | 14 | 3 | 3 | 6 | 5 | 1 | - |
| <u>REGION 4</u> | <u>11493</u> | <u>9555</u> | <u>2523</u> | <u>1829</u> | <u>2212</u> | <u>2056</u> | <u>633</u> | <u>535</u> |
| ALBAY..... | 2635 | 2196 | 531 | 389 | 553 | 520 | 147 | 113 |
| CAMARINES NORTE..... | 1182 | 939 | 299 | 248 | 188 | 164 | 53 | 63 |
| CAMARINES SUR..... | 2966 | 2609 | 691 | 505 | 529 | 511 | 150 | 130 |
| CATANDUANES..... | 748 | 710 | 182 | 127 | 155 | 157 | 25 | 34 |
| MASBATE..... | 922 | 765 | 231 | 162 | 154 | 160 | 56 | 54 |
| SORSOGON..... | 2155 | 1676 | 450 | 298 | 453 | 405 | 132 | 96 |
| LEGASPI CITY..... | 518 | 375 | 88 | 45 | 138 | 87 | 35 | 23 |
| NAGA CITY..... | 367 | 283 | 51 | 55 | 42 | 44 | 35 | 22 |
| <u>REGION 5</u> | <u>12890</u> | <u>10367</u> | <u>2962</u> | <u>2125</u> | <u>2033</u> | <u>1735</u> | <u>616</u> | <u>527</u> |
| AKLAN..... | 1025 | 735 | 165 | 119 | 135 | 101 | 49 | 29 |
| ANTIQUE..... | 1111 | 995 | 228 | 167 | 161 | 146 | 47 | 38 |
| CAPIZ..... | 1154 | 819 | 259 | 166 | 207 | 153 | 56 | 45 |
| ILOILO..... | 2970 | 2603 | 664 | 478 | 315 | 300 | 95 | 91 |
| NEGROS OCC..... | 3081 | 2388 | 745 | 585 | 561 | 441 | 158 | 149 |
| BADIZ CITY..... | 178 | 164 | 62 | 36 | 34 | 30 | 13 | 10 |
| BACOLOD CITY..... | 619 | 495 | 130 | 112 | 118 | 104 | 41 | 33 |
| BAGO CITY..... | 310 | 261 | 72 | 45 | 54 | 42 | 15 | 12 |
| ILOILO CITY..... | 1130 | 937 | 277 | 207 | 191 | 190 | 74 | 56 |
| ROXAS CITY..... | 471 | 330 | 110 | 74 | 86 | 63 | 24 | 23 |
| SAN CARLOS CITY..... | 418 | 330 | 124 | 74 | 115 | 101 | 28 | 20 |
| SILAY CITY..... | 239 | 168 | 69 | 33 | 32 | 34 | 7 | 13 |
| LA CARLOTA CITY.... | 184 | 142 | 57 | 29 | 24 | 30 | 9 | 8 |
| <u>REGION 6</u> | <u>24537</u> | <u>20595</u> | <u>5601</u> | <u>4335</u> | <u>4785</u> | <u>4202</u> | <u>1579</u> | <u>1305</u> |
| BOHOL..... | 3489 | 3107 | 967 | 720 | 656 | 614 | 213 | 209 |
| CEBU..... | 5059 | 4674 | 1281 | 969 | 1001 | 925 | 263 | 243 |
| LEYTE DEL NORTE.... | 5059 | 4060 | 865 | 727 | 1092 | 879 | 374 | 300 |
| LEYTE DEL SUR..... | 1100 | 881 | 248 | 174 | 176 | 160 | 58 | 46 |

TABLE 19 - DEATHS FROM ALL CAUSES BY AGE AND SEX: PHILIPPINES AND EACH HEALTH REGION, PROVINCE AND CITY, 1967 (Continued...)

| P L A C E | T O T A L | | Under 1 yr. | | 1-4 years | | 5-9 years | |
|--------------------|-----------|--------|-------------|--------|-----------|--------|-----------|--------|
| | Male | Female | Male | Female | Male | Female | Male | Female |
| NEGROS ORIENTAL... | 1872 | 1544 | 404 | 295 | 370 | 305 | 104 | 86 |
| SAMAR..... | 3029 | 2424 | 643 | 508 | 620 | 496 | 233 | 186 |
| CALBAYOG CITY..... | 305 | 225 | 57 | 51 | 46 | 47 | 23 | 29 |
| CANLAON CITY..... | 37 | 47 | 11 | 14 | 8 | 10 | 4 | 5 |
| CEBU CITY..... | 2196 | 1829 | 616 | 470 | 312 | 324 | 81 | 65 |
| DANAO CITY..... | 244 | 192 | 36 | 29 | 55 | 51 | 16 | 9 |
| DUMAGUETE CITY.... | 225 | 160 | 47 | 35 | 39 | 22 | 21 | 14 |
| LAPU-LAPU CITY.... | 366 | 328 | 102 | 90 | 87 | 79 | 29 | 22 |
| ORMOC CITY..... | 379 | 353 | 88 | 88 | 91 | 87 | 36 | 34 |
| TACLOBAN CITY..... | 780 | 499 | 137 | 103 | 141 | 147 | 82 | 36 |
| TOLEDO CITY..... | 220 | 160 | 59 | 37 | 49 | 34 | 23 | 17 |
| TAGBILARAN CITY... | 177 | 112 | 40 | 25 | 42 | 22 | 19 | 4 |
| REGION 7 | 6345 | 4656 | 1842 | 1264 | 906 | 849 | 319 | 226 |
| LANAO DEL NORTE... | 453 | 341 | 128 | 109 | 77 | 65 | 26 | 13 |
| LANAO DEL SUR..... | 258 | 233 | 47 | 43 | 43 | 44 | 15 | 15 |
| MISAMIS OCC..... | 1021 | 780 | 264 | 188 | 135 | 128 | 54 | 39 |
| SULU..... | 647 | 426 | 158 | 113 | 66 | 55 | 34 | 12 |
| ZAMB. DEL NORTE... | 836 | 600 | 272 | 161 | 131 | 135 | 42 | 25 |
| ZAMB. DEL SUR..... | 1304 | 989 | 419 | 293 | 215 | 214 | 83 | 76 |
| BASILAN CITY..... | 245 | 135 | 43 | 32 | 34 | 19 | 8 | 6 |
| DAPITAN CITY..... | 154 | 111 | 41 | 32 | 23 | 14 | 9 | 4 |
| ILIGAN CITY..... | 421 | 322 | 159 | 103 | 73 | 68 | 22 | 16 |
| MARAWI CITY..... | 56 | 47 | 28 | 16 | 9 | 8 | 2 | 2 |
| OZAMIS CITY..... | 240 | 198 | 73 | 48 | 32 | 35 | 8 | 7 |
| ZAMBOANGA CITY.... | 710 | 474 | 210 | 126 | 68 | 64 | 16 | 11 |
| REGION 8 | 12557 | 9119 | 3314 | 2567 | 2182 | 1807 | 736 | 517 |
| AGUSAN..... | 878 | 615 | 274 | 214 | 170 | 143 | 49 | 30 |
| BUKIDNON..... | 538 | 332 | 116 | 93 | 104 | 64 | 51 | 30 |
| COTABATO..... | 2114 | 1556 | 514 | 413 | 312 | 232 | 123 | 52 |
| DAVAO..... | 2411 | 1732 | 620 | 476 | 406 | 361 | 140 | 95 |
| MISAMIS OR..... | 1557 | 1243 | 491 | 392 | 251 | 245 | 85 | 69 |
| SURIGAO DEL N..... | 1070 | 791 | 239 | 185 | 215 | 173 | 61 | 59 |
| SURIGAO DEL S..... | 1319 | 1033 | 357 | 286 | 300 | 222 | 78 | 71 |
| BUTUAN CITY..... | 635 | 459 | 181 | 144 | 104 | 104 | 28 | 24 |
| CAGAYAN DE ORO.... | 366 | 317 | 77 | 62 | 50 | 61 | 27 | 15 |
| COTABATO CITY..... | 178 | 129 | 45 | 49 | 12 | 12 | 6 | 8 |
| DAVAO CITY..... | 1120 | 612 | 267 | 159 | 171 | 121 | 63 | 41 |
| GINGOGG CITY..... | 371 | 300 | 133 | 94 | 87 | 69 | 25 | 23 |

TABLE 19 - DEATHS FROM ALL CAUSES BY AGE AND SEX: PHILIPPINES AND EACH HEALTH REGION, PROVINCE AND CITY, 1967

| P L A C E | 10-14 years | | 15-19 years | | 20-24 years | | 25-29 years | |
|----------------------|-------------|-------------|-------------|-------------|-------------|-------------|-------------|-------------|
| | Male | Female | Male | Female | Male | Female | Male | Female |
| <u>PHILIPPINES</u> | <u>2870</u> | <u>2035</u> | <u>2852</u> | <u>1999</u> | <u>3634</u> | <u>2213</u> | <u>3909</u> | <u>2572</u> |
| <u>REGION 1</u> | <u>314</u> | <u>197</u> | <u>338</u> | <u>213</u> | <u>442</u> | <u>256</u> | <u>427</u> | <u>279</u> |
| ABRA..... | 15 | 8 | 16 | 2 | 21 | 9 | 13 | 6 |
| ILOCOS NORTE..... | 23 | 13 | 33 | 16 | 27 | 20 | 32 | 26 |
| ILOCOS SUR..... | 24 | 11 | 38 | 17 | 63 | 12 | 60 | 18 |
| LA UNION..... | 25 | 21 | 29 | 19 | 40 | 26 | 58 | 35 |
| MT. PROVINCE..... | 14 | 10 | 28 | 13 | 18 | 5 | 25 | 17 |
| PANGASINAN..... | 117 | 84 | 110 | 82 | 150 | 94 | 131 | 109 |
| TARLAC..... | 53 | 23 | 40 | 27 | 57 | 45 | 55 | 37 |
| BAGUIO CITY..... | 5 | 6 | 11 | 15 | 13 | 6 | 11 | 9 |
| DAGUPAN CITY..... | 10 | 12 | 14 | 10 | 24 | 16 | 18 | 6 |
| LAOAG CITY..... | 13 | 3 | 11 | 5 | 11 | 10 | 13 | 8 |
| SAN CARLOS CITY..... | 15 | 6 | 8 | 7 | 18 | 13 | 11 | 8 |
| <u>REGION 2</u> | <u>195</u> | <u>127</u> | <u>171</u> | <u>120</u> | <u>202</u> | <u>111</u> | <u>180</u> | <u>115</u> |
| CAGAYAN..... | 80 | 54 | 75 | 53 | 86 | 46 | 75 | 44 |
| ISABELA..... | 87 | 55 | 83 | 54 | 91 | 49 | 83 | 49 |
| NUEVA VIZCAYA..... | 28 | 18 | 13 | 13 | 25 | 16 | 22 | 22 |
| <u>REGION 3</u> | <u>802</u> | <u>513</u> | <u>835</u> | <u>578</u> | <u>1203</u> | <u>666</u> | <u>1226</u> | <u>786</u> |
| BATAAN..... | 20 | 13 | 22 | 4 | 24 | 10 | 17 | 16 |
| BATANES..... | 50 | 43 | 53 | 34 | 65 | 43 | 55 | 37 |
| BATANGAS..... | 1 | 2 | - | 1 | 1 | 1 | 1 | - |
| BULACAN..... | 47 | 34 | 64 | 39 | 54 | 41 | 43 | 53 |
| CAVITE..... | 29 | 11 | 16 | 15 | 28 | 15 | 37 | 14 |
| LAGUNA..... | 47 | 24 | 37 | 24 | 46 | 36 | 58 | 31 |
| MARINDUQUE..... | 11 | 8 | 10 | 5 | 5 | 13 | 15 | 10 |
| MINDORO OCC..... | 9 | 4 | 13 | 8 | 15 | 8 | 9 | 2 |
| MINDORO OR..... | 22 | 24 | 23 | 14 | 25 | 19 | 34 | 34 |
| NUEVA ECIJA..... | 50 | 36 | 53 | 37 | 58 | 32 | 51 | 49 |
| PALAWAN..... | 14 | 3 | 14 | 5 | 28 | 9 | 29 | 14 |
| PAMPANGA..... | 41 | 26 | 39 | 24 | 43 | 22 | 38 | 23 |
| QUEZON..... | 86 | 49 | 92 | 72 | 80 | 62 | 102 | 64 |
| RIZAL..... | 55 | 29 | 63 | 40 | 102 | 44 | 125 | 72 |
| ROMBLON..... | 13 | 11 | 17 | 15 | 16 | 10 | 14 | 11 |
| ZAMBALES..... | 12 | 7 | 16 | 14 | 20 | 17 | 15 | 8 |
| ANGELES CITY..... | 7 | 4 | 3 | 5 | 10 | 10 | 12 | 7 |
| CABANATUAN CITY..... | 15 | 8 | 12 | 14 | 22 | 16 | 20 | 19 |
| CALOOCAN CITY..... | 13 | 15 | 3 | 9 | 15 | 9 | 23 | 17 |

TABLE 19 - DEATHS FROM ALL CAUSES BY AGE AND SEX: PHILIPPINES AND EACH HEALTH REGION, PROVINCE AND CITY, 1967 (Continued...)

| P L A C E | 10-14 years | | 15-19 years | | 20-24 years | | 25-29 years | |
|---------------------|-------------|------------|-------------|------------|-------------|------------|-------------|------------|
| | Male | Female | Male | Female | Male | Female | Male | Female |
| CAVITE CITY..... | 2 | 1 | 6 | 2 | - | 5 | 9 | 6 |
| LIPA CITY..... | 14 | 5 | 13 | 15 | 17 | 10 | 12 | 9 |
| LUCENA CITY..... | 15 | 11 | 16 | 15 | 31 | 9 | 24 | 13 |
| MANILA..... | 171 | 101 | 240 | 123 | 385 | 152 | 332 | 180 |
| PASAY CITY..... | 3 | 5 | 9 | 6 | 15 | 8 | 16 | 9 |
| OLONGAPO CITY..... | 3 | 3 | 14 | 6 | 27 | 6 | 17 | 12 |
| QUEZON CITY..... | 48 | 31 | 35 | 39 | 63 | 47 | 112 | 72 |
| SAN PABLO CITY..... | 4 | 5 | 2 | 2 | 7 | 12 | 5 | 3 |
| TAGAYTAY CITY..... | - | - | - | 1 | 1 | - | - | 1 |
| TRECE MARTIRES..... | - | - | - | - | - | - | 1 | - |
| <u>REGION 4</u> | <u>312</u> | <u>204</u> | <u>241</u> | <u>165</u> | <u>272</u> | <u>225</u> | <u>307</u> | <u>238</u> |
| ALBAY..... | 54 | 37 | 48 | 36 | 56 | 54 | 59 | 49 |
| CAMARINES NORTE... | 48 | 30 | 36 | 10 | 26 | 21 | 36 | 25 |
| CAMARINES SUR..... | 79 | 43 | 65 | 60 | 67 | 64 | 90 | 62 |
| CATANDUANES..... | 21 | 15 | 5 | 4 | 19 | 14 | 13 | 21 |
| MASBATE..... | 40 | 22 | 18 | 13 | 31 | 30 | 43 | 22 |
| SORSOGON..... | 42 | 40 | 41 | 31 | 52 | 32 | 47 | 40 |
| LEGASPI CITY..... | 12 | 6 | 12 | 6 | 8 | 3 | 7 | 13 |
| NAGA CITY..... | 16 | 11 | 16 | 5 | 13 | 7 | 12 | 6 |
| <u>REGION 5</u> | <u>254</u> | <u>198</u> | <u>264</u> | <u>176</u> | <u>312</u> | <u>158</u> | <u>367</u> | <u>229</u> |
| AKLAN..... | 25 | 13 | 21 | 10 | 26 | 5 | 25 | 20 |
| ANTIQUE..... | 17 | 18 | 17 | 15 | 22 | 16 | 26 | 28 |
| CAPIZ..... | 22 | 17 | 31 | 10 | 37 | 18 | 44 | 25 |
| ILOILO..... | 41 | 31 | 60 | 42 | 93 | 33 | 84 | 66 |
| NEGROS OCC..... | 70 | 58 | 57 | 39 | 64 | 38 | 91 | 31 |
| CADIZ CITY..... | 6 | 3 | 0 | 1 | 3 | 1 | 1 | 7 |
| BACOLOD CITY..... | 8 | 10 | 11 | 13 | 13 | 4 | 30 | 6 |
| BAGO CITY..... | 4 | 6 | 8 | 3 | 7 | 9 | 11 | 4 |
| ILOILO CITY..... | 30 | 18 | 24 | 18 | 26 | 16 | 21 | 26 |
| ROXAS CITY..... | 12 | 14 | 14 | 11 | 9 | 9 | 18 | 3 |
| SAN CARLOS CITY.... | 12 | 5 | 10 | 8 | 5 | 2 | 5 | 7 |
| SILAY CITY..... | 4 | 5 | 7 | 4 | 4 | 5 | 5 | 0 |
| LA CARLOTA CITY.... | 3 | 0 | 4 | 2 | 3 | 2 | 6 | 6 |
| <u>REGION 6</u> | <u>580</u> | <u>494</u> | <u>500</u> | <u>430</u> | <u>584</u> | <u>471</u> | <u>677</u> | <u>533</u> |
| BOHOL..... | 84 | 74 | 42 | 37 | 63 | 56 | 70 | 62 |
| CEBU..... | 101 | 115 | 71 | 95 | 86 | 79 | 106 | 98 |
| LEYTE DEL NORTE.... | 146 | 117 | 152 | 121 | 157 | 126 | 182 | 146 |
| LEYTE DEL SUR..... | 28 | 22 | 18 | 14 | 30 | 23 | 26 | 22 |

TABLE 19 - DEATHS FROM ALL CAUSES BY AGE AND SEX: PHILIPPINES AND EACH HEALTH REGION, PROVINCE AND CITY, 1967 (Continued...)

| P L A C E | 10-14 years | | 15-19 years | | 20-24 years | | 25-29 years | |
|--------------------|-------------|------------|-------------|------------|-------------|------------|-------------|------------|
| | Male | Female | Male | Female | Male | Female | Male | Female |
| NEGROS ORIENTAL... | 36 | 29 | 34 | 27 | 34 | 26 | 60 | 49 |
| SAMAR..... | 82 | 65 | 79 | 63 | 88 | 71 | 76 | 61 |
| CALBAYOG CITY..... | 7 | 5 | 6 | 8 | 9 | 1 | 18 | 4 |
| CANLAON CITY..... | 2 | 1 | 1 | 2 | 1 | - | 2 | 2 |
| CEBU CITY..... | 39 | 22 | 43 | 21 | 52 | 37 | 64 | 39 |
| DANAO CITY..... | 6 | 5 | 2 | 4 | 3 | 4 | 9 | 6 |
| DUMAGUETE CITY.... | 10 | 3 | 4 | 4 | 5 | 7 | 3 | 5 |
| LAPU-LAPU CITY.... | 7 | 4 | 6 | 8 | 7 | 16 | 13 | 9 |
| ORMOC CITY..... | 8 | 12 | 10 | 6 | 9 | 8 | 12 | 8 |
| TACLOBAN CITY..... | 19 | 15 | 29 | 15 | 31 | 12 | 26 | 17 |
| TOLEDO CITY..... | 3 | 2 | 2 | 2 | 5 | 3 | 7 | 3 |
| TAGBILARAN CITY... | 2 | 3 | 1 | 3 | 4 | 2 | 3 | 2 |
| REGION 7 | <u>128</u> | <u>100</u> | <u>139</u> | <u>116</u> | <u>212</u> | <u>112</u> | <u>245</u> | <u>143</u> |
| LANAO DEL NORTE... | 12 | 10 | 11 | 9 | 13 | 7 | 15 | 9 |
| LANAO DEL SUR..... | 5 | 4 | 6 | 6 | 6 | 5 | 10 | 9 |
| MISAMIS OCC..... | 23 | 18 | 18 | 15 | 30 | 16 | 38 | 22 |
| SULU..... | 11 | 9 | 17 | 15 | 31 | 13 | 50 | 29 |
| ZAMB. DEL NORTE... | 15 | 11 | 12 | 10 | 32 | 12 | 32 | 19 |
| ZAMB. DEL SUR..... | 32 | 25 | 38 | 31 | 38 | 21 | 44 | 23 |
| BASILAN CITY..... | 6 | 4 | 6 | 4 | 14 | 8 | 10 | 4 |
| DAPITAN CITY..... | 4 | 4 | 2 | 2 | 9 | 14 | 12 | 1 |
| ILIGAN CITY..... | 5 | 4 | 8 | 7 | 12 | 11 | 13 | 8 |
| MARAWI CITY..... | 1 | 1 | 2 | 1 | 2 | 1 | 1 | - |
| OZAMIS CITY..... | 4 | 3 | 5 | 4 | 5 | 3 | 7 | 6 |
| ZAMBOANGA CITY.... | 10 | 7 | 14 | 12 | 20 | 11 | 23 | 13 |
| REGION 8 | <u>285</u> | <u>202</u> | <u>314</u> | <u>201</u> | <u>407</u> | <u>214</u> | <u>480</u> | <u>249</u> |
| AGUSAN..... | 20 | 6 | 15 | 11 | 33 | 13 | 36 | 18 |
| BUKIDNON..... | 17 | 13 | 21 | 9 | 10 | 12 | 26 | 14 |
| COTABATO..... | 54 | 43 | 64 | 44 | 98 | 53 | 114 | 53 |
| DAVAO..... | 57 | 43 | 48 | 38 | 62 | 40 | 81 | 48 |
| MISAMIS OR..... | 30 | 16 | 33 | 25 | 32 | 24 | 30 | 20 |
| SURIGAO DEL N..... | 25 | 20 | 42 | 16 | 25 | 15 | 41 | 11 |
| SURIGAO DEL S..... | 22 | 25 | 22 | 28 | 44 | 15 | 46 | 25 |
| BUTUAN CITY..... | 12 | 7 | 24 | 6 | 29 | 9 | 37 | 21 |
| CAGAYAN CITY..... | 8 | 5 | 9 | 3 | 9 | 6 | 9 | 7 |
| COTABATO CITY..... | 10 | 7 | 5 | 2 | 7 | 2 | 9 | 3 |
| GINGOGG CITY..... | 7 | 7 | 6 | 3 | 5 | 7 | 12 | 9 |
| DAVAO CITY..... | 23 | 10 | 25 | 16 | 53 | 18 | 39 | 20 |

TABLE 19 - DEATHS FROM ALL CAUSES BY AGE AND SEX: PHILIPPINES AND EACH HEALTH REGION, PROVINCE AND CITY, 1967

| P L A C E | 30-34 years | | 35-39 years | | 40-44 years | | 45-59 years | |
|----------------------|-------------|-------------|-------------|-------------|-------------|-------------|-------------|-------------|
| | Male | Female | Male | Female | Male | Female | Male | Female |
| PHILIPPINES | 3777 | 2691 | 4165 | 3126 | 3670 | 2853 | 4200 | 3087 |
| REGION 1 | 414 | 239 | 479 | 328 | 415 | 353 | 449 | 379 |
| ABRA..... | 8 | 5 | 21 | 7 | 14 | 9 | 14 | 19 |
| ILOCOS NORTE..... | 34 | 22 | 41 | 36 | 40 | 32 | 35 | 34 |
| ILOCOS SUR..... | 56 | 22 | 60 | 25 | 47 | 22 | 52 | 29 |
| LA UNION..... | 39 | 20 | 50 | 26 | 51 | 55 | 56 | 31 |
| MT. PROVINCE..... | 18 | 11 | 28 | 9 | 24 | 14 | 30 | 16 |
| PANGASINAN..... | 140 | 79 | 146 | 128 | 126 | 121 | 136 | 133 |
| TARLAC..... | 59 | 37 | 65 | 50 | 57 | 52 | 59 | 56 |
| BAGUIO CITY..... | 22 | 6 | 19 | 8 | 12 | 9 | 15 | 10 |
| DAGUPAN CITY..... | 14 | 17 | 19 | 17 | 22 | 10 | 23 | 19 |
| LAOAG CITY..... | 20 | 11 | 19 | 7 | 16 | 14 | 16 | 12 |
| SAN CARLOS CITY..... | 4 | 9 | 11 | 15 | 6 | 15 | 13 | 13 |
| REGION 2 | 182 | 142 | 203 | 171 | 163 | 170 | 224 | 128 |
| CAGAYAN..... | 75 | 58 | 87 | 72 | 69 | 71 | 96 | 53 |
| ISABELA..... | 83 | 65 | 94 | 81 | 76 | 83 | 99 | 63 |
| NUEVA VIZCAYA..... | 24 | 19 | 22 | 18 | 18 | 16 | 29 | 12 |
| REGION 3 | 1175 | 847 | 1306 | 943 | 1200 | 892 | 1422 | 975 |
| BATAAN..... | 19 | 15 | 22 | 16 | 12 | 20 | 21 | 17 |
| BATANES..... | 2 | 2 | - | - | 3 | 2 | - | 2 |
| BATANGAS..... | 59 | 44 | 69 | 69 | 56 | 56 | 105 | 73 |
| BULACAN..... | 58 | 60 | 68 | 68 | 65 | 67 | 84 | 57 |
| CAVITE..... | 35 | 11 | 26 | 20 | 29 | 15 | 30 | 26 |
| LAGUNA..... | 36 | 36 | 46 | 44 | 52 | 46 | 63 | 37 |
| MARINDUQUE..... | 11 | 13 | 32 | 17 | 26 | 13 | 17 | 15 |
| MINDORO OCC..... | 6 | 7 | 16 | 8 | 18 | 6 | 16 | 10 |
| MINDORO OR..... | 35 | 30 | 59 | 49 | 45 | 34 | 51 | 33 |
| NUEVA ECIJA..... | 66 | 55 | 72 | 47 | 54 | 40 | 71 | 59 |
| PALAWAN..... | 31 | 13 | 25 | 16 | 31 | 15 | 30 | 17 |
| PAMPANGA..... | 45 | 29 | 53 | 41 | 47 | 48 | 65 | 52 |
| QUEZON..... | 95 | 59 | 106 | 86 | 99 | 80 | 109 | 69 |
| RIZAL..... | 131 | 78 | 135 | 72 | 97 | 78 | 101 | 98 |
| ROMBLON..... | 20 | 12 | 27 | 13 | 15 | 11 | 23 | 20 |
| ZAMBALES..... | 8 | 8 | 17 | 15 | 14 | 14 | 20 | 15 |
| ANGELES CITY..... | 15 | 11 | 15 | 8 | 9 | 5 | 17 | 4 |
| CABANATUAN CITY.... | 27 | 18 | 17 | 18 | 16 | 13 | 17 | 19 |
| CALOOCAN CITY..... | 15 | 21 | 27 | 22 | 26 | 16 | 20 | 18 |

TABLE 19 - DEATHS FROM ALL CAUSES BY AGE AND SEX: PHILIPPINES AND EACH HEALTH REGION, PROVINCE AND CITY, 1967 (Continued...)

| P L A C E | 30-34 years | | 35-39 years | | 40-44 years | | 45-49 years | |
|----------------------|-------------|--------|-------------|--------|-------------|--------|-------------|--------|
| | Male | Female | Male | Female | Male | Female | Male | Female |
| CAVITE CITY..... | 2 | 1 | 6 | 2 | - | 5 | 9 | 6 |
| LIPA CITY..... | 14 | 5 | 13 | 5 | 17 | 10 | 12 | 9 |
| LUCENA CITY..... | 23 | 6 | 28 | 16 | 30 | 11 | 38 | 17 |
| MANILA..... | 298 | 196 | 288 | 197 | 279 | 179 | 307 | 179 |
| PASAY CITY..... | 11 | 11 | 16 | 14 | 19 | 10 | 17 | 15 |
| OLONGAPO CITY..... | 14 | 8 | 19 | 5 | 8 | 5 | 7 | 2 |
| QUEZON CITY..... | 86 | 80 | 94 | 58 | 118 | 86 | 158 | 90 |
| SAN PABLO CITY..... | 8 | 1 | 10 | 4 | 11 | 5 | 12 | 10 |
| TAGAYTAY CITY..... | 1 | - | - | 2 | 1 | - | - | - |
| TRECE MARTIRES..... | - | 1 | 2 | 1 | - | 1 | 2 | - |
| REGION 4 | 320 | 242 | 291 | 313 | 293 | 249 | 317 | 249 |
| ALBAY..... | 83 | 51 | 52 | 62 | 56 | 50 | 58 | 47 |
| CAMARINES NORTE..... | 34 | 27 | 29 | 38 | 27 | 20 | 41 | 24 |
| CAMARINES SUR..... | 86 | 72 | 89 | 76 | 70 | 81 | 77 | 68 |
| CATANDUANES..... | 13 | 12 | 18 | 14 | 9 | 18 | 11 | 17 |
| MASBATE..... | 32 | 21 | 28 | 30 | 36 | 29 | 31 | 23 |
| SORSOGON..... | 47 | 43 | 50 | 64 | 53 | 29 | 73 | 41 |
| LEGASPI CITY..... | 9 | 9 | 10 | 15 | 23 | 9 | 12 | 21 |
| NAGA CITY..... | 16 | 7 | 15 | 14 | 19 | 13 | 14 | 8 |
| REGION 5 | 339 | 249 | 431 | 316 | 340 | 279 | 434 | 367 |
| AKLAN..... | 17 | 14 | 43 | 22 | 23 | 7 | 42 | 24 |
| ANTIQUE..... | 29 | 26 | 32 | 40 | 40 | 30 | 32 | 37 |
| CAPIZ..... | 41 | 21 | 51 | 22 | 32 | 23 | 39 | 31 |
| ILOILO..... | 81 | 64 | 108 | 93 | 67 | 72 | 106 | 84 |
| NEGROS OCC..... | 63 | 56 | 91 | 52 | 74 | 57 | 91 | 89 |
| CADIZ CITY..... | 2 | 3 | 3 | 4 | 6 | 2 | 3 | 5 |
| BACOLOD CITY..... | 19 | 12 | 11 | 10 | 15 | 18 | 19 | 18 |
| BAGO CITY..... | 11 | 8 | 6 | 8 | 12 | 7 | 13 | 14 |
| ILOILO CITY..... | 32 | 15 | 34 | 32 | 25 | 36 | 46 | 28 |
| ROXAS CITY..... | 18 | 9 | 18 | 9 | 17 | 12 | 17 | 16 |
| SAN CARLOS CITY..... | 12 | 12 | 15 | 8 | 12 | 4 | 5 | 10 |
| SILAY CITY..... | 7 | 5 | 11 | 7 | 8 | 5 | 14 | 7 |
| LA CARLOTA CITY..... | 7 | 4 | 8 | 9 | 9 | 6 | 7 | 4 |
| REGION 6 | 643 | 533 | 734 | 577 | 634 | 532 | 741 | 608 |
| BOHOL..... | 82 | 46 | 77 | 68 | 66 | 59 | 94 | 83 |
| CEBU..... | 116 | 107 | 126 | 116 | 128 | 118 | 142 | 131 |
| LEYTE DEL NORTE..... | 153 | 121 | 192 | 154 | 142 | 114 | 167 | 134 |
| LEYTE DEL SUR..... | 39 | 31 | 31 | 24 | 37 | 30 | 43 | 34 |

TABLE 19 - DEATHS FROM ALL CAUSES BY AGE AND SEX: PHILIPPINES AND EACH HEALTH
(REGION, PROVINCE AND CITY, 1967 (Continued...))

| P L A C E | 30-34 years | | 35-39 years | | 40-44 years | | 45-49 years | |
|---------------------|-------------|------------|-------------|------------|-------------|------------|-------------|------------|
| | Male | Female | Male | Female | Male | Female | Male | Female |
| NEGROS ORIENTAL... | 45 | 37 | 51 | 42 | 54 | 45 | 66 | 54 |
| SAMAR..... | 88 | 84 | 106 | 60 | 76 | 65 | 82 | 71 |
| CALBAYOG CITY..... | 12 | 6 | 15 | 11 | 8 | 3 | 11 | 5 |
| CANLAON CITY..... | 1 | 3 | 1 | 1 | 1 | - | 2 | 1 |
| CEBU CITY..... | 63 | 46 | 71 | 40 | 54 | 42 | 61 | 47 |
| DANAO CITY..... | 9 | 8 | 3 | 5 | 6 | 4 | 10 | 9 |
| DUMAGUETE CITY..... | 6 | 8 | 5 | 11 | 7 | 4 | 7 | 5 |
| LAPU-LAPU CITY..... | 5 | 5 | 12 | 10 | 14 | 12 | 11 | 7 |
| ORMOC CITY..... | 13 | 7 | 8 | 11 | 10 | 10 | 12 | 13 |
| TACLOBAN..... | 32 | 16 | 29 | 19 | 21 | 16 | 24 | 9 |
| TOLEDO CITY..... | 4 | 2 | 4 | 2 | 6 | 4 | 8 | 3 |
| TAGBILARAN CITY... | 5 | 6 | 3 | 3 | 4 | 6 | 1 | 2 |
| <u>REGION 7</u> | <u>242</u> | <u>162</u> | <u>247</u> | <u>189</u> | <u>227</u> | <u>137</u> | <u>197</u> | <u>129</u> |
| LANAO DEL NORTE... | 15 | 10 | 16 | 12 | 19 | 11 | 10 | 6 |
| LANAO DEL SUR..... | 15 | 13 | 17 | 16 | 10 | 8 | 10 | 8 |
| MISAMIS OCC..... | 32 | 22 | 33 | 25 | 36 | 21 | 37 | 23 |
| SULU..... | 34 | 22 | 40 | 22 | 26 | 16 | 18 | 11 |
| ZAMB. DEL NORTE... | 23 | 16 | 29 | 23 | 22 | 14 | 24 | 16 |
| ZAMB. DEL SUR..... | 54 | 25 | 44 | 40 | 47 | 33 | 39 | 25 |
| BASILAN CITY..... | 11 | 7 | 17 | 6 | 10 | 3 | 9 | 3 |
| DAPITAN CITY..... | 8 | 6 | 7 | 6 | 5 | 3 | 4 | 2 |
| ILIGAN CITY..... | 13 | 12 | 10 | 9 | 14 | 12 | 11 | 9 |
| MARAWI CITY..... | 3 | 3 | 2 | 4 | 1 | 2 | 1 | 2 |
| OZAMIS CITY..... | 8 | 8 | 11 | 10 | 8 | 7 | 9 | 8 |
| ZAMBOANGA CITY.... | 26 | 18 | 21 | 16 | 29 | 17 | 25 | 16 |
| <u>REGION 8</u> | <u>462</u> | <u>277</u> | <u>474</u> | <u>289</u> | <u>398</u> | <u>241</u> | <u>416</u> | <u>252</u> |
| AGUSAN..... | 19 | 23 | 22 | 13 | 24 | 13 | 31 | 17 |
| BUKIDNON..... | 20 | 15 | 23 | 11 | 23 | 9 | 16 | 9 |
| COTABATO..... | 96 | 47 | 97 | 74 | 68 | 51 | 71 | 59 |
| DAVAO..... | 95 | 62 | 94 | 71 | 72 | 40 | 80 | 49 |
| MISAMIS OR..... | 41 | 32 | 37 | 30 | 51 | 27 | 33 | 28 |
| SURIGAO DEL N..... | 27 | 28 | 43 | 14 | 41 | 27 | 33 | 15 |
| SURIGAO DEL S..... | 47 | 24 | 55 | 17 | 37 | 24 | 47 | 25 |
| BUTUAN CITY..... | 29 | 13 | 33 | 22 | 22 | 11 | 15 | 13 |
| CAGAYAN DE ORO.... | 17 | 7 | 11 | 6 | 10 | 7 | 16 | 9 |
| COTABATO CITY..... | 4 | 9 | 13 | 4 | 4 | 2 | 10 | 3 |
| DAVAO CITY..... | 55 | 16 | 42 | 17 | 39 | 20 | 50 | 18 |
| GINGOOG CITY..... | 12 | 1 | 4 | 10 | 7 | 10 | 14 | 7 |

TABLE 19 - DEATHS FROM ALL CAUSES BY AGE AND SEX: PHILIPPINES AND EACH HEALTH REGION, PROVINCE AND CITY, 1967 (Continued...)

| P L A C E | 50-54 years | | 55-59 years | | 60-64 years | | 65-69 years | |
|----------------------|-------------|-------------|-------------|-------------|-------------|-------------|-------------|-------------|
| | Male | Female | Male | Female | Male | Female | Male | Female |
| <u>PHILIPPINES</u> | <u>4611</u> | <u>3318</u> | <u>5036</u> | <u>3424</u> | <u>5076</u> | <u>3736</u> | <u>5388</u> | <u>3780</u> |
| <u>REGION 1</u> | <u>506</u> | <u>379</u> | <u>578</u> | <u>448</u> | <u>578</u> | <u>464</u> | <u>629</u> | <u>495</u> |
| ABRA..... | 13 | 14 | 14 | 15 | 23 | 12 | 13 | 16 |
| ILOCOS NORTE..... | 49 | 35 | 42 | 39 | 62 | 56 | 64 | 62 |
| ILOCOS SUR..... | 46 | 43 | 60 | 55 | 60 | 47 | 68 | 40 |
| LA UNION..... | 43 | 37 | 49 | 52 | 49 | 50 | 66 | 69 |
| MT. PROVINCE..... | 29 | 18 | 32 | 19 | 35 | 28 | 30 | 22 |
| PANGASINAN..... | 163 | 133 | 209 | 155 | 188 | 134 | 206 | 154 |
| TARLAC..... | 79 | 55 | 79 | 62 | 75 | 66 | 98 | 63 |
| BAGUIO CITY..... | 27 | 10 | 25 | 4 | 16 | 10 | 16 | 11 |
| DAGUPAN CITY..... | 29 | 7 | 38 | 12 | 28 | 21 | 20 | 18 |
| LAOAG CITY..... | 15 | 12 | 13 | 20 | 25 | 21 | 26 | 22 |
| SAN CARLOS CITY..... | 13 | 15 | 17 | 15 | 17 | 19 | 23 | 18 |
| <u>REGION 2</u> | <u>250</u> | <u>157</u> | <u>246</u> | <u>137</u> | <u>245</u> | <u>190</u> | <u>269</u> | <u>160</u> |
| CAGAYAN..... | 108 | 70 | 101 | 59 | 108 | 80 | 116 | 68 |
| ISABELA..... | 115 | 73 | 114 | 66 | 116 | 93 | 122 | 73 |
| NUEVA VIZCAYA..... | 27 | 14 | 31 | 12 | 21 | 17 | 31 | 19 |
| <u>REGION 3</u> | <u>1581</u> | <u>1132</u> | <u>1850</u> | <u>1120</u> | <u>1782</u> | <u>1256</u> | <u>1885</u> | <u>1219</u> |
| BATAAN..... | 21 | 24 | 33 | 15 | 36 | 23 | 32 | 21 |
| BATANES..... | 2 | - | 2 | 1 | 1 | - | 1 | 2 |
| BATANGAS..... | 89 | 85 | 109 | 86 | 106 | 91 | 111 | 82 |
| BULACAN..... | 92 | 85 | 114 | 76 | 117 | 97 | 142 | 102 |
| CAVITE..... | 39 | 40 | 54 | 37 | 55 | 32 | 37 | 36 |
| LAGUNA..... | 77 | 55 | 83 | 53 | 75 | 49 | 80 | 62 |
| MARINDUQUE..... | 24 | 21 | 20 | 21 | 19 | 13 | 24 | 12 |
| MINDORO OCC..... | 9 | 14 | 8 | 8 | 10 | 15 | 15 | 8 |
| MINDORO OR..... | 41 | 26 | 53 | 23 | 37 | 26 | 46 | 23 |
| NUEVA ECIJA..... | 87 | 56 | 96 | 82 | 72 | 79 | 86 | 64 |
| PALAWAN..... | 17 | 21 | 18 | 11 | 30 | 17 | 31 | 15 |
| PAMPANGA..... | 77 | 54 | 90 | 69 | 90 | 65 | 117 | 66 |
| QUEZON..... | 123 | 64 | 127 | 77 | 137 | 75 | 155 | 78 |
| RIZAL..... | 126 | 81 | 154 | 99 | 140 | 127 | 164 | 120 |
| ROMELON..... | 17 | 16 | 26 | 13 | 25 | 25 | 33 | 31 |
| ZAMBALES..... | 21 | 13 | 24 | 12 | 28 | 16 | 40 | 15 |
| ANGELES CITY..... | 15 | 10 | 16 | 6 | 13 | 11 | 16 | 8 |
| CABANATUAN CITY.... | 21 | 21 | 29 | 17 | 25 | 12 | 26 | 17 |
| CALOOCAN CITY..... | 29 | 26 | 42 | 13 | 42 | 21 | 31 | 26 |

TABLE 19 - DEATHS FROM ALL CAUSES BY AGE AND SEX: PHILIPPINES AND EACH HEALTH REGION, PROVINCE AND CITY, 1967

| P L A C E | 50-54 years | | 55-59 years | | 60-64 years | | 65-69 years | |
|----------------------|-------------|------------|-------------|------------|-------------|------------|-------------|------------|
| | Male | Female | Male | Female | Male | Female | Male | Female |
| CAVITE CITY..... | 8 | 10 | 5 | 10 | 8 | 6 | 11 | 17 |
| LIPA CITY..... | 15 | 11 | 19 | 14 | 14 | 11 | 19 | 14 |
| LUCENA CITY..... | 37 | 17 | 37 | 11 | 32 | 17 | 34 | 15 |
| MANILA..... | 393 | 243 | 473 | 254 | 470 | 292 | 412 | 272 |
| PASAY CITY..... | 26 | 19 | 26 | 28 | 32 | 74 | 40 | 30 |
| OLONGAPO CITY..... | 10 | 12 | 11 | 4 | 15 | 8 | 7 | 4 |
| QUEZON CITY..... | 155 | 94 | 167 | 77 | 142 | 94 | 160 | 72 |
| SAN PABLO CITY..... | 10 | 7 | 14 | 2 | 8 | 5 | 13 | 6 |
| TAGAYTAY CITY..... | - | 1 | - | - | 1 | - | - | 1 |
| TRECE MARTIRES..... | - | 1 | - | 1 | 2 | - | 2 | - |
| <u>REGION 4</u> | <u>382</u> | <u>257</u> | <u>391</u> | <u>289</u> | <u>421</u> | <u>297</u> | <u>547</u> | <u>412</u> |
| ALBAY..... | 92 | 50 | 108 | 78 | 83 | 65 | 121 | 95 |
| CAMARINES NORTE..... | 36 | 20 | 33 | 32 | 37 | 26 | 79 | 40 |
| CAMARINES SUR..... | 114 | 74 | 89 | 65 | 112 | 90 | 139 | 132 |
| CATANDUANES..... | 18 | 15 | 25 | 20 | 24 | 22 | 31 | 25 |
| MASBATE..... | 30 | 20 | 33 | 25 | 25 | 21 | 39 | 23 |
| SORSOGON..... | 61 | 51 | 68 | 45 | 101 | 48 | 105 | 67 |
| LEGASPI CITY..... | 20 | 16 | 21 | 12 | 23 | 15 | 19 | 18 |
| NAGA CITY..... | 11 | 11 | 14 | 12 | 16 | 10 | 14 | 12 |
| <u>REGION 5</u> | <u>472</u> | <u>356</u> | <u>554</u> | <u>401</u> | <u>526</u> | <u>366</u> | <u>545</u> | <u>377</u> |
| AKLAN..... | 45 | 18 | 74 | 29 | 56 | 43 | 69 | 31 |
| ANTIQUE..... | 40 | 31 | 60 | 53 | 49 | 45 | 49 | 46 |
| CAPIZ..... | 37 | 31 | 36 | 30 | 48 | 18 | 43 | 28 |
| ILOILO..... | 128 | 102 | 116 | 84 | 86 | 76 | 129 | 96 |
| NEGROS OCC..... | 112 | 92 | 136 | 116 | 144 | 88 | 142 | 68 |
| CADIZ CITY..... | 2 | 2 | 7 | 5 | 4 | 4 | 4 | 3 |
| BACOLOD CITY..... | 17 | 11 | 33 | 19 | 31 | 20 | 21 | 17 |
| BAGO CITY..... | 15 | 7 | 14 | 8 | 11 | 11 | 9 | 14 |
| ILOILO CITY..... | 38 | 36 | 33 | 26 | 46 | 25 | 44 | 40 |
| ROXAS CITY..... | 22 | 8 | 19 | 13 | 17 | 7 | 13 | 13 |
| SAN CARLOS CITY..... | 3 | 8 | 12 | 5 | 10 | 11 | 7 | 5 |
| SILAY CITY..... | 9 | 6 | 9 | 8 | 18 | 8 | 5 | 4 |
| LA CARLOTA CITY..... | 4 | 4 | 5 | 5 | 6 | 10 | 10 | 12 |
| <u>REGION 6</u> | <u>810</u> | <u>700</u> | <u>775</u> | <u>643</u> | <u>859</u> | <u>711</u> | <u>817</u> | <u>691</u> |
| BOHOL..... | 98 | 96 | 111 | 97 | 115 | 102 | 119 | 105 |
| CEBU..... | 197 | 182 | 172 | 158 | 187 | 172 | 142 | 130 |
| LEYTE DEL NORTE..... | 166 | 137 | 153 | 120 | 182 | 148 | 187 | 151 |
| LEYTE DEL SUR..... | 35 | 28 | 32 | 25 | 46 | 37 | 37 | 29 |

TABLE 19 - DEATHS FROM ALL CAUSES BY AGE AND SEX: PHILIPPINES AND EACH HEALTH REGION, PROVINCE AND CITY, 1967 (Continued...)

| P L A C E | 50-54 years | | 55-59 years | | 60-64 years | | 65-69 years | |
|---------------------|-------------|------------|-------------|------------|-------------|------------|-------------|------------|
| | Male | Female | Male | Female | Male | Female | Male | Female |
| NEGROS ORIENTAL... | 67 | 56 | 64 | 52 | 52 | 43 | 67 | 56 |
| SAMAR..... | 87 | 73 | 91 | 85 | 106 | 92 | 115 | 96 |
| CALBAYOG CITY..... | 9 | 4 | 7 | 2 | 12 | 5 | 8 | 7 |
| CANLAON CITY..... | 1 | 1 | - | 1 | 1 | 1 | - | 1 |
| CEBU CITY..... | 78 | 61 | 83 | 61 | 85 | 61 | 82 | 65 |
| DANAO CITY..... | 7 | 8 | 8 | 5 | 4 | 5 | 10 | 7 |
| DUMAGUETE CITY..... | 11 | 7 | 6 | 6 | 13 | 5 | 12 | 4 |
| LAPU-LAPU CITY..... | 12 | 8 | 9 | 3 | 10 | 5 | 9 | 9 |
| ORMOC CITY..... | 11 | 10 | 14 | 12 | 17 | 11 | 12 | 10 |
| TACLOBAN CITY..... | 20 | 22 | 18 | 9 | 17 | 16 | 11 | 15 |
| TOLEDO CITY..... | 8 | 5 | 3 | 2 | 9 | 4 | 4 | 3 |
| TAGBILARAN CITY... | 3 | 2 | 4 | 5 | 3 | 4 | 2 | 3 |
| REGION 7 | <u>200</u> | <u>117</u> | <u>224</u> | <u>143</u> | <u>241</u> | <u>164</u> | <u>249</u> | <u>171</u> |
| DANAO DEL NORTE... | 18 | 10 | 13 | 8 | 22 | 15 | 8 | 5 |
| DANAO DEL SUR..... | 13 | 12 | 11 | 9 | 11 | 9 | 11 | 8 |
| MISAMIS OCC..... | 32 | 19 | 44 | 28 | 41 | 28 | 44 | 31 |
| SULU..... | 18 | 10 | 23 | 14 | 29 | 19 | 31 | 22 |
| ZAMB. DEL NORTE... | 21 | 13 | 23 | 15 | 27 | 19 | 33 | 23 |
| ZAMB. DEL SUR..... | 38 | 14 | 40 | 25 | 37 | 32 | 43 | 29 |
| BASILAN CITY..... | 6 | 3 | 10 | 3 | 17 | 6 | 10 | 5 |
| DAPITAN CITY..... | 4 | 3 | 5 | 4 | 5 | 3 | 10 | 7 |
| ILIGAN CITY..... | 11 | 9 | 10 | 9 | 11 | 7 | 15 | 11 |
| MARAWI CITY..... | 1 | 1 | - | 1 | - | - | 1 | 2 |
| OZAMIS CITY..... | 9 | 6 | 10 | 10 | 6 | 7 | 12 | 6 |
| ZAMBAONGA CITY.... | 29 | 17 | 35 | 17 | 35 | 19 | 31 | 22 |
| REGION 8 | <u>410</u> | <u>220</u> | <u>418</u> | <u>243</u> | <u>424</u> | <u>288</u> | <u>447</u> | <u>255</u> |
| AGUSAN..... | 30 | 8 | 25 | 17 | 23 | 14 | 27 | 8 |
| BUKIDNON..... | 23 | 4 | 14 | 3 | 19 | 6 | 16 | 9 |
| COTABATO..... | 74 | 38 | 82 | 41 | 53 | 54 | 67 | 51 |
| DAVAO..... | 66 | 41 | 83 | 44 | 107 | 67 | 105 | 50 |
| MISAMIS OR..... | 41 | 27 | 47 | 20 | 59 | 37 | 63 | 27 |
| SURIGAO DEL N..... | 36 | 24 | 37 | 23 | 49 | 22 | 41 | 24 |
| SURIGAO DEL S..... | 45 | 31 | 35 | 26 | 44 | 26 | 45 | 36 |
| BUTUAN CITY..... | 15 | 14 | 16 | 11 | 21 | 18 | 14 | 6 |
| CAGAYAN DE ORO CITY | 12 | 4 | 10 | 13 | 17 | 12 | 11 | 15 |
| COTABATO CITY..... | 12 | 4 | 9 | 6 | 4 | 5 | 11 | 2 |
| DAVAO CITY..... | 43 | 21 | 50 | 26 | 42 | 21 | 37 | 21 |
| GINGOOG CITY..... | 13 | 4 | 10 | 8 | 6 | 6 | 10 | 6 |

TABLE 19 - DEATHS FROM ALL CAUSES BY AGE AND SEX: PHILIPPINES AND EACH HEALTH REGION, PROVINCE AND CITY, 1967 (Continued...)

| P L A C E | 70-74 years | | 75-79 years | | 80 yrs. over | | Not stated | |
|---------------------|-------------|-------------|-------------|-------------|--------------|--------------|------------|------------|
| | Male | Female | Male | Female | Male | Female | Male | Female |
| <u>PHILIPPINES</u> | <u>4396</u> | <u>3783</u> | <u>3921</u> | <u>3335</u> | <u>13286</u> | <u>14600</u> | <u>436</u> | <u>294</u> |
| <u>REGION 1</u> | <u>614</u> | <u>538</u> | <u>540</u> | <u>479</u> | <u>2191</u> | <u>2570</u> | <u>31</u> | <u>33</u> |
| ABRA..... | 10 | 12 | 15 | 19 | 78 | 92 | 1 | 2 |
| ILOCOS NORTE..... | 64 | 58 | 69 | 68 | 256 | 335 | | 5 |
| ILOCOS SUR..... | 88 | 47 | 71 | 71 | 330 | 410 | 7 | 3 |
| LA UNION..... | 65 | 68 | 74 | 56 | 281 | 297 | 1 | 4 |
| MT. PROVINCE..... | 27 | 29 | 22 | 17 | 43 | 47 | 4 | 2 |
| PANGASINAN..... | 222 | 204 | 180 | 160 | 766 | 780 | 7 | 8 |
| TARLAC..... | 64 | 69 | 56 | 41 | 251 | 351 | 6 | 6 |
| BAGUIO CITY..... | 11 | 6 | 10 | 7 | 23 | 26 | - | - |
| DAGUPAN CITY..... | 23 | 17 | 12 | 5 | 37 | 34 | 4 | 2 |
| LAOAG CITY..... | 25 | 19 | 20 | 20 | 71 | 132 | - | - |
| SAN CARLOS CITY.... | 15 | 9 | 11 | 15 | 55 | 66 | 1 | 1 |
| <u>REGION 2</u> | <u>239</u> | <u>160</u> | <u>174</u> | <u>128</u> | <u>645</u> | <u>638</u> | <u>19</u> | <u>15</u> |
| CAGAYAN..... | 106 | 63 | 76 | 56 | 274 | 266 | 6 | 7 |
| ISABELA..... | 114 | 74 | 78 | 58 | 289 | 281 | 6 | 7 |
| NUEVA VIZCAYA..... | 19 | 23 | 20 | 14 | 82 | 91 | 7 | 1 |
| <u>REGION 3</u> | <u>1362</u> | <u>1138</u> | <u>1300</u> | <u>1165</u> | <u>3939</u> | <u>4768</u> | <u>178</u> | <u>116</u> |
| BATAAN..... | 28 | 16 | 17 | 22 | 80 | 83 | 1 | - |
| BATANES..... | 1 | 2 | 3 | 4 | 8 | 10 | - | - |
| BATANGAS..... | 121 | 135 | 110 | 93 | 495 | 529 | 15 | 10 |
| BULACAN..... | 101 | 101 | 108 | 88 | 408 | 482 | 10 | 11 |
| CAVITE..... | 45 | 30 | 40 | 43 | 162 | 191 | 14 | 5 |
| LAGUNA..... | 79 | 58 | 77 | 74 | 230 | 253 | 6 | 2 |
| MARINDUQUE..... | 27 | 15 | 17 | 15 | 60 | 78 | 1 | 3 |
| MINDORO OCC..... | 12 | 5 | 12 | 11 | 25 | 23 | 2 | - |
| MINDORO OR..... | 30 | 25 | 19 | 15 | 87 | 83 | 13 | 8 |
| NUEVA ECIJA..... | 75 | 67 | 65 | 60 | 335 | 413 | 14 | 15 |
| PALAWAN..... | 12 | 7 | 15 | 11 | 49 | 51 | 8 | - |
| PAMPANGA..... | 92 | 58 | 67 | 72 | 272 | 406 | 16 | 19 |
| QUEZON..... | 91 | 78 | 101 | 80 | 337 | 328 | 6 | 1 |
| RIZAL..... | 102 | 104 | 115 | 115 | 321 | 429 | 37 | 8 |
| ROMBLON..... | 19 | 28 | 12 | 13 | 41 | 73 | 4 | 1 |
| ZAMBALES..... | 21 | 18 | 23 | 20 | 102 | 88 | 3 | 5 |
| ANGELES CITY..... | 10 | 7 | 6 | 9 | 17 | 48 | 1 | - |
| CABANATUAN CITY.... | 12 | 11 | 11 | 24 | 54 | 75 | 3 | 4 |
| CALOOCAN CITY..... | 25 | 25 | 27 | 30 | 49 | 83 | - | - |

TABLE 19 - DEATHS FROM ALL CAUSES BY AGE AND SEX: PHILIPPINES AND EACH HEALTH REGION, PROVINCE AND CITY, 1967 (Continued...)

| P L A C E | 70-74 years | | 75-79 years | | 80 yrs. over | | Not stated | |
|---------------------|-------------|------------|-------------|------------|--------------|-------------|------------|-----------|
| | Male | Female | Male | Female | Male | Female | Male | Female |
| CAVITE CITY..... | 8 | 11 | 10 | 8 | 25 | 26 | - | - |
| LIPA CITY..... | 18 | 15 | 21 | 16 | 63 | 71 | - | 3 |
| LUCENA CITY..... | 16 | 10 | 21 | 14 | 50 | 36 | 3 | 1 |
| MANILA..... | 268 | 215 | 253 | 229 | 381 | 557 | - | - |
| PASAY CITY..... | 32 | 21 | 28 | 24 | 53 | 71 | 4 | - |
| OLONGAPO CITY..... | 11 | 6 | 9 | 3 | 14 | 9 | 5 | 3 |
| QUEZON CITY..... | 94 | 61 | 108 | 66 | 185 | 225 | 12 | 15 |
| SAN PABLO CITY..... | 11 | 7 | 5 | 6 | 27 | 44 | - | - |
| TAGAYTAY CITY..... | 1 | 2 | - | - | 4 | 2 | - | - |
| TRECE MARTIRES..... | 1 | - | - | - | 1 | 1 | - | - |
| REGION 4 | 352 | 337 | 342 | 282 | 1297 | 1352 | 40 | 24 |
| ALBAY..... | 84 | 73 | 89 | 71 | 349 | 348 | 12 | 8 |
| CAMARINES NORTE.... | 32 | 30 | 37 | 18 | 106 | 101 | 3 | 2 |
| CAMARINES SUR..... | 93 | 104 | 79 | 80 | 333 | 386 | 14 | 6 |
| CATANDUANES..... | 28 | 35 | 35 | 32 | 114 | 126 | 2 | 2 |
| MASBATE..... | 21 | 21 | 15 | 19 | 59 | 61 | - | 1 |
| SORSOGON..... | 62 | 53 | 62 | 43 | 248 | 247 | 8 | 5 |
| LEGASPI CITY..... | 12 | 8 | 14 | 10 | 54 | 59 | 1 | 0 |
| NAGA CITY..... | 20 | 13 | 11 | 9 | 32 | 24 | - | - |
| REGION 5 | 435 | 467 | 424 | 351 | 1560 | 1672 | 22 | 18 |
| AKLAN..... | 26 | 25 | 52 | 35 | 128 | 188 | 4 | 2 |
| ANTIQUE..... | 45 | 47 | 52 | 42 | 161 | 169 | 4 | 1 |
| CAPIZ..... | 40 | 32 | 34 | 37 | 96 | 111 | 1 | 1 |
| ILOILO..... | 129 | 179 | 100 | 113 | 566 | 589 | 2 | 10 |
| NEGROS OCC..... | 80 | 80 | 82 | 51 | 316 | 298 | 4 | 0 |
| CADIZ CITY..... | 5 | 13 | 7 | 6 | 15 | 28 | 1 | 1 |
| BACOLOD CITY..... | 20 | 15 | 19 | 20 | 61 | 53 | 2 | 0 |
| BAGO CITY..... | 7 | 7 | 13 | 5 | 28 | 51 | 0 | 0 |
| ILOILO CITY..... | 53 | 47 | 29 | 21 | 105 | 99 | 2 | 1 |
| ROXAS CITY..... | 13 | 7 | 18 | 8 | 24 | 29 | 2 | 2 |
| SAN CARLOS CITY.... | 8 | 8 | 7 | 5 | 28 | 37 | 0 | 0 |
| SILAY CITY..... | 4 | 4 | 9 | 6 | 17 | 14 | 0 | 0 |
| LA CARLOTA CITY.... | 5 | 3 | 2 | 2 | 15 | 6 | 0 | 0 |
| REGION 6 | 922 | 775 | 770 | 628 | 2470 | 2387 | 56 | 40 |
| BOHOL..... | 143 | 127 | 129 | 114 | 386 | 433 | 4 | 5 |
| CEBU..... | 228 | 210 | 177 | 165 | 530 | 658 | 5 | 3 |
| LEYTE DEL NORTE.... | 162 | 130 | 121 | 99 | 455 | 329 | 11 | 7 |
| LEYTE DEL SUR..... | 55 | 43 | 29 | 22 | 127 | 113 | 5 | 4 |

TABLE 19 - DEATHS FROM ALL CAUSES BY AGE AND SEX: PHILIPPINES AND EACH HEALTH REGION, PROVINCE AND CITY, 1967 (Continued...)

| P L A C E | 70-74 years | | 75-79 years | | 80 yrs. over | | Not stated | |
|---------------------|-------------|------------|-------------|------------|--------------|------------|------------|-----------|
| | Male | Female | Male | Female | Male | Female | Male | Female |
| NEGROS ORIENTAL... | 69 | 57 | 66 | 54 | 227 | 229 | 2 | 2 |
| SAMAR..... | 107 | 84 | 78 | 63 | 263 | 196 | 9 | 5 |
| CALBAYOG CITY..... | 13 | 12 | 19 | 6 | 22 | 18 | 3 | 1 |
| CANLAON CITY..... | - | 2 | - | - | 1 | 2 | - | - |
| CEBU CITY..... | 76 | 72 | 79 | 67 | 254 | 287 | 9 | 2 |
| DANAO CITY..... | 10 | 6 | 12 | 7 | 37 | 17 | 1 | 3 |
| DUMAGUETE CITY..... | 7 | 4 | 3 | 3 | 15 | 11 | 4 | 2 |
| LAPU-LAPU CITY..... | 6 | 8 | 5 | 3 | 20 | 29 | 2 | 1 |
| ORMOC CITY..... | 6 | 4 | 5 | 8 | 17 | 12 | 0 | 2 |
| TACLOBAN CITY..... | 35 | 9 | 40 | 11 | 64 | 11 | 4 | 1 |
| TOLEDO CITY..... | 4 | 5 | 3 | 4 | 17 | 26 | 2 | 2 |
| TAGBILARAN CITY... | 1 | 2 | 4 | 2 | 35 | 16 | 1 | 0 |
| REGION 7 | <u>154</u> | <u>116</u> | <u>122</u> | <u>103</u> | <u>412</u> | <u>392</u> | <u>39</u> | <u>18</u> |
| LANAO DEL NORTE.... | 5 | 4 | 2 | 2 | 43 | 36 | - | - |
| LANAO DEL SUR..... | 12 | 9 | 6 | 6 | 9 | 9 | 1 | - |
| MISAMIS OCC..... | 33 | 25 | 29 | 25 | 91 | 103 | 7 | 4 |
| SULU..... | 10 | 8 | 10 | 9 | 41 | 27 | - | - |
| ZAMB. DEL NORTE.... | 22 | 17 | 14 | 12 | 61 | 58 | 1 | 1 |
| ZAMB. DEL SUR..... | 17 | 12 | 15 | 13 | 45 | 64 | 16 | 4 |
| BASILAN CITY..... | 9 | 8 | 6 | 5 | 19 | 9 | - | - |
| DAPITAN CITY..... | 3 | 2 | 2 | 3 | 11 | 11 | - | - |
| ILIGAN CITY..... | 9 | 6 | 5 | 4 | 17 | 15 | 3 | 2 |
| MARAWI CITY..... | - | - | 1 | - | - | 1 | 1 | 2 |
| OXAMIS CITY..... | 5 | 4 | 6 | 6 | 21 | 20 | 1 | - |
| ZAMBOANGA CITY..... | 29 | 21 | 26 | 23 | 54 | 39 | 9 | 5 |
| REGION 8 | <u>318</u> | <u>252</u> | <u>249</u> | <u>194</u> | <u>772</u> | <u>821</u> | <u>51</u> | <u>30</u> |
| AGUSAN..... | 24 | 16 | 16 | 18 | 36 | 31 | 4 | 2 |
| BUKIDNON..... | 6 | 5 | 9 | 3 | 20 | 22 | 4 | 1 |
| COTABATO..... | 47 | 36 | 36 | 37 | 132 | 175 | 12 | 3 |
| DAVAO..... | 67 | 37 | 38 | 30 | 186 | 137 | 4 | 3 |
| MISAMIS OR..... | 47 | 53 | 55 | 25 | 127 | 141 | 4 | 5 |
| SURIGAO DEL NORTE.. | 40 | 32 | 21 | 19 | 51 | 76 | 3 | 3 |
| SURIGAO DEL SUR.... | 32 | 34 | 19 | 23 | 62 | 90 | 2 | 5 |
| BUTUAN CITY..... | 14 | 8 | 7 | 9 | 31 | 18 | 3 | 1 |
| CAGAYAN DE ORO CITY | 13 | 13 | 11 | 12 | 49 | 59 | - | 1 |
| COTABATO CITY..... | 5 | 1 | 3 | 1 | 9 | 9 | - | - |
| DAVAO CITY..... | 19 | 13 | 29 | 15 | 58 | 33 | 15 | 6 |
| GINGOOG CITY..... | 4 | 4 | 5 | 2 | 11 | 30 | - | - |

TABLE 20 - MORTALITY FROM 10 LEADING CAUSES OF DEATH: PHILIPPINES, 5-YEAR
AVERAGE (1961-1966) AND 1967

(Rates per 100,000 estimated midyear population)

| CAUSES | 5-YR. AVERAGE (1961-1966) | | | 1967 | | |
|---|------------------------------|-------|-------------------------|--------|-------|-------------------------|
| | Number | Rate | % of Total Deaths | Number | Rate | % of Total Deaths |
| 1. Pneumonias.....(490-493;763) | 34973 | 111.7 | 15.5 | 39320 | 113.5 | 16.3 |
| 2. Respiratory Tuberculosis.....(001-008) | 25148 | 80.3 | 11.2 | 27166 | 78.4 | 11.2 |
| 3. Gastro-enteritis and colitis.....(571-572;764) | 15977 | 51.0 | 7.1 | 15091 | 43.5 | 6.2 |
| 4. Bronchitis.....(500-502) | 13432 | 42.9 | 6.0 | 12265 | 35.4 | 5.1 |
| 5. Diseases of the Heart.....(401 410-416;420-422 430-434;440-443) | 9455 | 30.2 | 4.2 | 11739 | 33.9 | 4.9 |
| 6. Diseases of the Vascular System(330-334;400;402 444-447;450-468) | 7862 | 25.1 | 3.5 | 10855 | 31.3 | 4.5 |
| 7. Beriberi.....(280) | 10567 | 33.7 | 4.7 | 8859 | 25.6 | 3.7 |
| 8. Malignant Neoplasms.....(140-205) | 6755 | 21.6 | 3.0 | 8229 | 23.7 | 3.4 |
| 9. Accidents.....(E800-E962) | 6771 | 21.6 | 3.0 | 7149 | 20.6 | 3.0 |
| 10. Nephritis and Neophrosis...(590-594) | 4055 | 12.9 | 1.8 | 4224 | 12.2 | 1.7 |

TEN (10) LEADING CAUSES OF DEATHS FROM ALL CASES
PHILIPPINES
5-YR. AVE. (1962-1966) & 1967

□ 1967

▨ 5-YR. AVE.

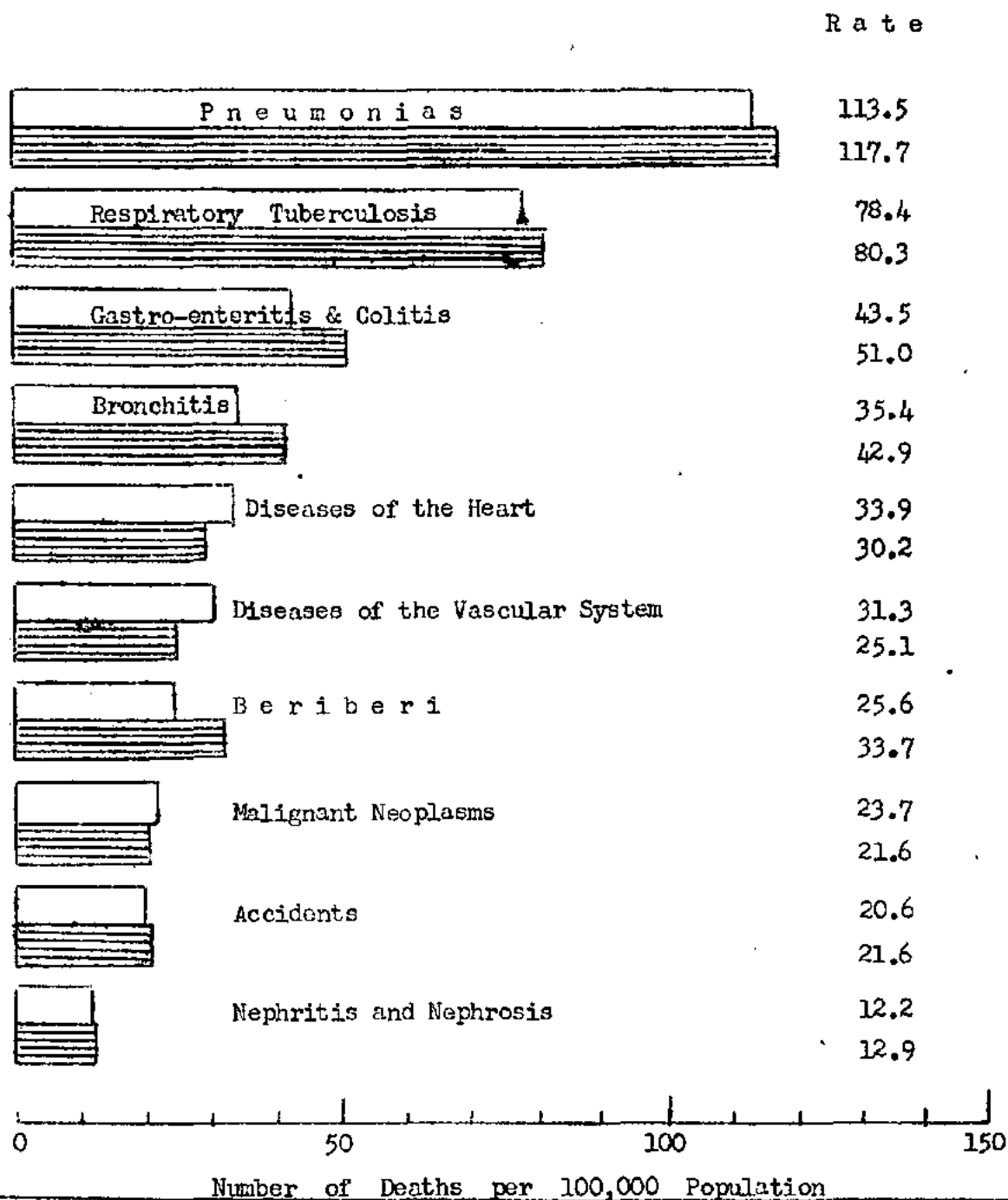

Figure 17

TEN (10) LEADING CAUSES OF DEATH
PERCENTAGE DISTRIBUTION
PHILIPPINES
1967

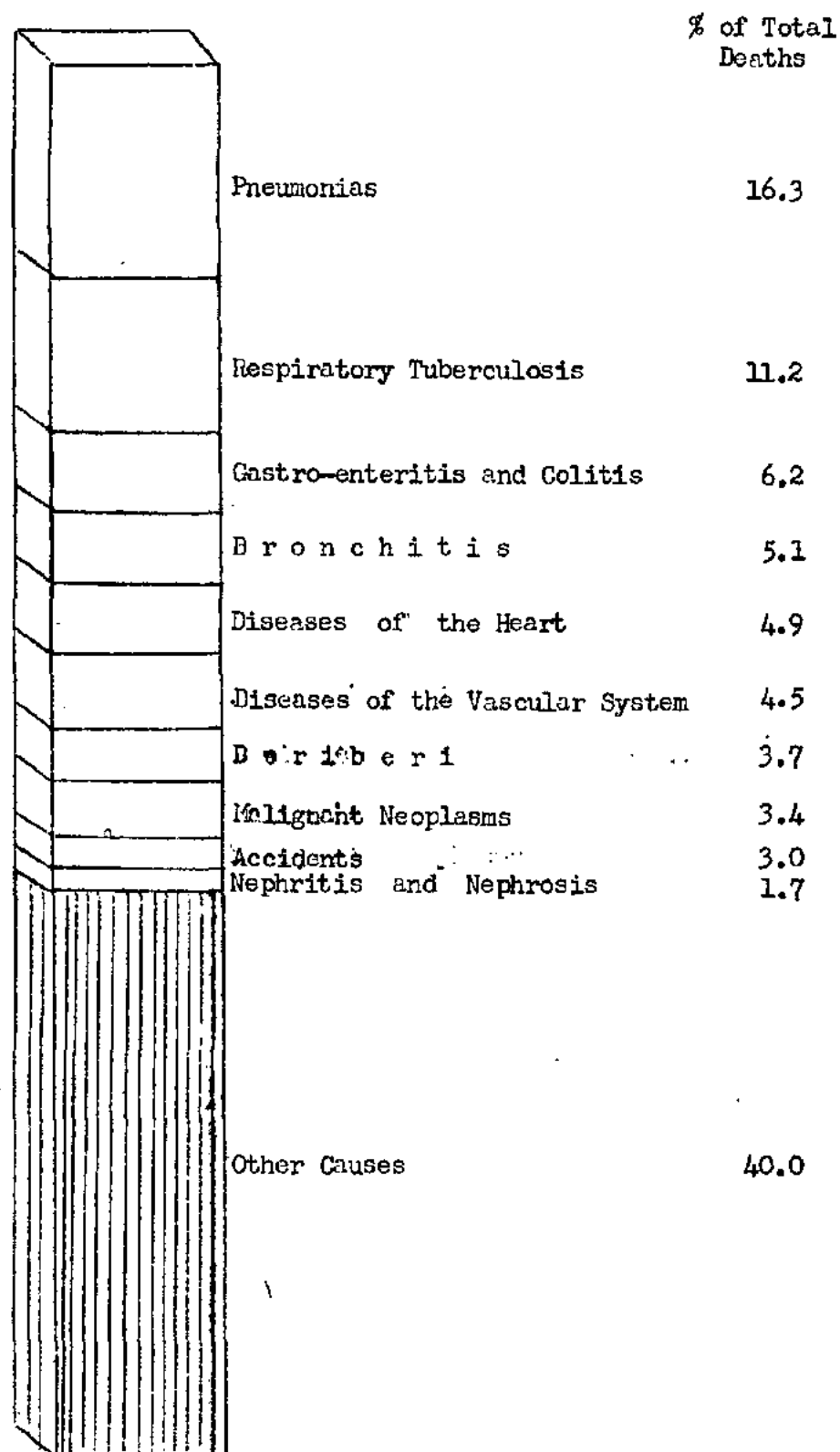

Figure 18

TABLE 21 - MORTALITY: TEN (10) LEADING CAUSES BY AGE AND SEX: PHILIPPINES, 1967

| C A U S E S | ALL AGES | | Under 1 yr. | | 1 - 4 yrs. | |
|--------------------------------------|----------|--------|-------------|--------|------------|--------|
| | Male | Female | Male | Female | Male | Female |
| Pneumonias..... | 21249 | 18071 | 8276 | 6664 | 7625 | 7149 |
| Respiratory Tuberculosis... | 14523 | 12643 | 110 | 101 | 459 | 361 |
| Gastro-enteritis & colitis: | 8364 | 6727 | 3169 | 2377 | 3410 | 2997 |
| Bronchitis..... | 6561 | 5704 | 3052 | 2446 | 2764 | 2548 |
| Diseases of the Heart..... | 6356 | 5383 | 81 | 60 | 113 | 92 |
| Diseases of the Vascular System..... | 6328 | 4527 | 56 | 30 | 65 | 49 |
| Beriberi..... | 5093 | 3766 | 3074 | 2042 | 507 | 369 |
| Malignant Neoplasms..... | 4197 | 4032 | 31 | 19 | 109 | 76 |
| Accidents..... | 5196 | 1953 | 92 | 102 | 483 | 342 |
| Nephritis & Nephrosis..... | 2278 | 1946 | 96 | 94 | 314 | 286 |

TABLE 21 - MORTALITY: TEN (10) LEADING CAUSES BY AGE AND SEX: PHILIPPINES, 1967
(Continued...)

| C A U S E S | 5 - 9 yrs. | | 10 - 19 yrs. | | 20 - 29 yrs. | |
|--------------------------------------|------------|--------|--------------|--------|--------------|--------|
| | Male | Female | Male | Female | Male | Female |
| Pneumonias..... | 1445 | 1242 | 805 | 530 | 481 | 339 |
| Respiratory Tuberculosis... | 187 | 155 | 470 | 407 | 1328 | 1079 |
| Gastro-enteritis & Colitis. | 808 | 551 | 289 | 168 | 94 | 102 |
| Bronchitis..... | 399 | 426 | 114 | 94 | 24 | 19 |
| Diseases of the Heart..... | 127 | 129 | 343 | 349 | 355 | 365 |
| Diseases of the Vascular System..... | 69 | 37 | 159 | 94 | 368 | 169 |
| Beriberi..... | 91 | 109 | 68 | 57 | 80 | 100 |
| Malignant Neoplasms..... | 83 | 49 | 154 | 141 | 217 | 220 |
| Accidents..... | 541 | 313 | 844 | 346 | 1058 | 215 |
| Nephritis & Nephrosis..... | 165 | 140 | 106 | 88 | 137 | 94 |

TABLE 21 - MORTALITY: TEN (10) LEADING CAUSES BY AGE AND SEX: PHILIPPINES, 1967
(Continued...)

| C A U S E S | 30 - 39 yrs. | | 40 - 49 yrs. | | 50 - 59 yrs. | |
|--------------------------------------|--------------|--------|--------------|--------|--------------|--------|
| | Male | Female | Male | Female | Male | Female |
| Pneumonias..... | 433 | 328 | 385 | 318 | 463 | 323 |
| Respiratory Tuberculosis... | 2049 | 1682 | 2248 | 2051 | 2638 | 2093 |
| Gastro-enteritis & Colitis. | 112 | 113 | 91 | 86 | 116 | 97 |
| Bronchitis..... | 25 | 26 | 26 | 25 | 30 | 23 |
| Diseases of the Heart..... | 459 | 469 | 614 | 461 | 980 | 564 |
| Diseases of the Vascular System..... | 447 | 287 | 588 | 413 | 1018 | 604 |
| Beriberi..... | 98 | 103 | 138 | 103 | 241 | 169 |
| Malignant Neoplasms..... | 355 | 367 | 585 | 718 | 862 | 906 |
| Accidents..... | 785 | 137 | 512 | 131 | 392 | 144 |
| Nephritis & Nephrosis..... | 130 | 124 | 176 | 161 | 251 | 187 |

TABLE 21 - MORTALITY: TEN (10) LEADING CAUSES BY AGE AND SEX: PHILIPPINES, 1967
(Continued...)

| C A U S E S | 60 - 69 yrs. | | 70 - 79 yrs. | | 80 yrs. and over | | Unknown | |
|--------------------------------------|--------------|--------|--------------|--------|------------------|--------|---------|--------|
| | Male | Female | Male | Female | Male | Female | Male | Female |
| Pneumonias..... | 529 | 393 | 326 | 281 | 461 | 487 | 20 | 17 |
| Respiratory Tuberculosis... | 2625 | 2339 | 1383 | 1429 | 946 | 906 | 70 | 40 |
| Gastro-enteritis & Colitis. | 120 | 93 | 89 | 60 | 57 | 76 | 9 | 7 |
| Bronchitis..... | 39 | 21 | 32 | 32 | 43 | 33 | 13 | 11 |
| Diseases of the Heart..... | 1166 | 793 | 955 | 773 | 1145 | 1309 | 18 | 19 |
| Diseases of the Vascular System..... | 1461 | 802 | 1058 | 349 | 1081 | 1174 | 18 | 19 |
| Beriberi..... | 325 | 266 | 245 | 195 | 220 | 244 | 6 | 9 |
| Malignant Neoplasms..... | 930 | 774 | 553 | 492 | 305 | 254 | 13 | 16 |
| Accidents..... | 242 | 92 | 124 | 64 | 98 | 58 | 25 | 9 |
| Nephritis & Nephrosis..... | 346 | 263 | 278 | 235 | 274 | 269 | 5 | 5 |

TABLE 22 - NUMBER AND PERCENTAGE DISTRIBUTION OF TEN (10) LEADING CAUSES OF DEATHS BY ATTENDANCE: PHILIPPINES, 1967

| Cause of Death | Total Death | Medically Attended | | Not Medically Attended | | Attendance Not Stated | |
|---|-------------|--------------------|------|------------------------|------|-----------------------|------|
| | | Number | % | Number | % | Number | % |
| 1. Pneumonias...(490;493;763) | 39320 | 18236 | 46.4 | 12537 | 31.9 | 8547 | 21.7 |
| 2. Respiratory Tuberculosis.....(001-008) | 27166 | 13079 | 48.2 | 7990 | 29.4 | 6097 | 22.4 |
| 3. Gastro-enteritis and colitis...(571-572;764) | 15091 | 7531 | 49.9 | 4413 | 29.2 | 3147 | 20.9 |
| 4. Bronchitis.....(500-502) | 12265 | 4629 | 37.7 | 4578 | 37.3 | 3058 | 24.9 |
| 5. Diseases of the Heart(401; 410-416;420-422; 430-434;440-443) | 11739 | 6241 | 53.2 | 2971 | 25.3 | 2527 | 21.5 |
| 6. Diseases of the Vascular System..(330-334;400;402 444-447;450-468) | 15855 | 5950 | 54.8 | 2608 | 24.0 | 2217 | 21.4 |
| 7. Beriberi.....(280) | 10859 | 3110 | 35.1 | 3510 | 39.6 | 2239 | 25.3 |
| 8. Malignant Neoplasms(140-209) | 8229 | 1817 | 58.5 | 1754 | 21.3 | 1658 | 20.2 |
| 9. Accidents.....(E800-E962) | 7149 | 3214 | 45.0 | 2297 | 32.1 | 1638 | 22.9 |
| 10. Nephritis and Nephrosis.....(590-594) | 4224 | 1930 | 45.7 | 1453 | 34.4 | 841 | 19.9 |

TABLE 23 - NUMBER AND PERCENTAGE DISTRIBUTION OF TEN (10) LEADING CAUSES OF MEDICALLY ATTENDED DEATHS BY ATTENDANT: PHILIPPINES, 1967

| Cause of Death | Deaths medically Attended | Deaths Attended By- | | | Percent Attended By - | | |
|---|---------------------------|---------------------|----------------|----------|-----------------------|----------------|----------|
| | | Private M.D. | Health Officer | Hospital | Private M.D. | Health Officer | Hospital |
| Pneumonias.....(490-493;763) | 18236 | 8373 | 7085 | 2778 | 45.9 | 38.9 | 15.2 |
| Respiratory Tuberculosis.....(001-008) | 13079 | 5201 | 5815 | 2063 | 39.8 | 44.4 | 15.8 |
| Gastro-enteritis and colitis..(571-572;764) | 7531 | 3575 | 2574 | 1382 | 47.5 | 34.2 | 18.3 |
| Diseases of the Heart.....(401;410-416; 420-422;430;434;440-443) | 6241 | 3411 | 1707 | 1123 | 54.6 | 27.4 | 18.0 |
| Diseases of the Vascular System....(330-334;400;402; 444-447;450-468) | 5950 | 2803 | 1769 | 1378 | 47.1 | 29.7 | 23.2 |
| Malignant Neoplasms.(140-205) | 4817 | 2575 | 1341 | 901 | 53.5 | 27.8 | 18.7 |
| Bronchitis.....(500-502) | 4629 | 1654 | 2446 | 529 | 35.7 | 52.9 | 11.4 |
| Accidents.....(E800-E962) | 3214 | 1041 | 1294 | 879 | 32.4 | 40.3 | 27.3 |
| Beriberi.....(280) | 3110 | 1122 | 1657 | 331 | 36.1 | 53.3 | 10.6 |
| Nephritis and Nephrosis.....(590-594) | 1930 | 824 | 782 | 324 | 42.7 | 40.5 | 16.8 |

TABLE 24 - MORTALITY FROM TEN (10) LEADING CAUSES OF DEATH FOR EACH HEALTH REGION:
PHILIPPINES, 1967

(Rates per 100,000 estimated midyear population)

| REGION 1 | | | REGION 2 | | |
|--|--------|-------|---|--------|-------|
| Cause | Number | Rate | Cause | Number | Rate |
| Pneumonias..... | 3030 | 100.6 | Pneumonias..... | 2243 | 170.8 |
| Resp. Tuberculosis..... | 2705 | 73.1 | Resp. Tuberculosis.... | 1222 | 93.1 |
| Beriberi..... | 1607 | 42.2 | Beriberi..... | 1041 | 79.3 |
| Branchitis..... | 1595 | 41.9 | Branchitis..... | 928 | 70.7 |
| Gastro Enteritis and Colitis..... | 1376 | 36.1 | Gastro Enteritis and Colitis..... | 711 | 54.2 |
| Disease of the Vas- cular System..... | 1139 | 29.9 | Malaria..... | 549 | 41.8 |
| Accidents..... | 1051 | 27.6 | Accidents..... | 397 | 30.2 |
| Diseases of the Heart... | 1030 | 27.0 | Diseases of the Vas- cular System..... | 390 | 29.7 |
| Malignant Neoplasm..... | 775 | 20.9 | Diseases of the Heart. | 341 | 26.0 |
| Tetanus..... | 396 | 10.4 | Nephritis & Nephrosis. | 306 | 23.3 |

TABLE 28 - MORTALITY FROM TEN (10) LEADING CAUSES OF DEATH FOR EACH HEALTH REGION:
PHILIPPINES, 1967 (Continued...)

(Rates per 100,000 estimated midyear population)

| REGION 3 | | | REGION 4 | | |
|---|--------|-------|---|--------|-------|
| Cause | Number | Rate | Cause | Number | Rate |
| Pneumonias..... | 13151 | 135.4 | Pneumonias..... | 3350 | 110.7 |
| Resp. Tuberculosis..... | 9755 | 90.2 | Resp. Tuberculosis.... | 3025 | 100.0 |
| Diseases of the Heart... | 5329 | 54.9 | Branchitis..... | 1990 | 65.8 |
| Gastro Enteritis and Colitis..... | 4755 | 49.0 | Diseases of the Heart. | 1222 | 40.4 |
| Diseases of the Vas- cular System..... | 4323 | 44.5 | Gastro Enteritis and Colitis..... | 1165 | 39.2 |
| Malignant Neoplasm..... | 3677 | 37.9 | Diseases of the Vas- cular System..... | 864 | 28.6 |
| Accidents..... | 2167 | 22.3 | Accidents..... | 574 | 19.0 |
| Beriberi..... | 1774 | 20.3 | Malignant Neoplasm.... | 493 | 16.3 |
| Branchitis..... | 1684 | 17.3 | Beriberi..... | 337 | 11.1 |
| Nephritis & Nephrosis.. | 1174 | 12.1 | Nephritis & Nephrosis. | 287 | 9.5 |

TABLE 24 - MORTALITY FROM TEN (10) LEADING CAUSES OF DEATH FOR EACH HEALTH REGION:
PHILIPPINES, 1967 (Continued...)

(Rates per 100,000 estimated midyear population)

| REGION 5 | | | REGION 6 | | |
|--|--------|-------|---|--------|-------|
| Cause | Number | Rate | Cause | Number | Rate |
| Pneumonias..... | 3983 | 101.3 | Pneumonias..... | 7091 | 135.7 |
| Resp. Tuberculosis. | 3316 | 84.3 | Resp. Tuberculosis... | 4940 | 85.0 |
| Bronchitis..... | 1222 | 31.1 | Gastr.-Enteritis & Colitis..... | 3069 | 52.0 |
| Gastr.-Enteritis & Colitis..... | 1207 | 30.7 | Bronchitis..... | 2602 | 46.1 |
| Diseases of the Vas- cular System.... | 908 | 25.1 | Diseases of the Vas- cular System..... | 2081 | 35.8 |
| Diseases of the Heart..... | 805 | 20.5 | Diseases of the Heart | 1978 | 34.0 |
| Beriberi..... | 793 | 20.2 | Beriberi..... | 1866 | 32.1 |
| Malignant Neoplasms | 770 | 19.8 | Malignant Neoplasms.. | 1475 | 25.4 |
| Accidents..... | 597 | 15.2 | Nephritis & Nephrosis | 1275 | 21.9 |
| Tetanus..... | 459 | 11.7 | Accidents..... | 1101 | 18.9 |

TABLE 28 - MORTALITY FROM TEN (10) LEADING CAUSES OF DEATH FOR EACH HEALTH REGION:
PHILIPPINES, 1967 (Continued...)

(Rates per 100,000 estimated midyear population)

| REGION 7 | | | REGION 8 | | |
|---|--------|------|---|--------|------|
| Cause | Number | Rate | Cause | Number | Rate |
| Pneumonias..... | 1695 | 58.6 | Pneumonias..... | 3177 | 79.0 |
| Resp. Tuberculosis..... | 1324 | 45.8 | Gastr.-Enteritis and Colitis..... | 1906 | 47.4 |
| Gastr. Enteritis and Colitis..... | 882 | 30.5 | Resp. Tuberculosis.... | 1799 | 44.7 |
| Bronchitis..... | 781 | 27.0 | Bronchitis..... | 1383 | 34.4 |
| Beriberi..... | 386 | 13.3 | Accidents..... | 902 | 22.4 |
| Diseases of the Heart.. | 374 | 12.9 | Beriberi..... | 855 | 21.3 |
| Accident..... | 360 | 12.4 | Diseases of the Vas- cular System..... | 777 | 19.3 |
| Diseases of the Vas- cular System..... | 293 | 10.1 | Diseases of the Heart. | 660 | 16.4 |
| Malignant Neoplasms.... | 279 | 9.6 | Malignant Neoplasms... | 528 | 13.1 |
| Tetanus..... | 272 | 9.4 | Tetanus..... | 304 | 9.5 |

TABLE 25 - DEATHS FROM ALL CAUSES AND DEATH RATES BY 191 CAUSES, BY AGE AND SEX
PHILIPPINES, 1967

(Rates per 100,000 estimated midyear population)

| C A U S E | A L L A G E S | | | |
|--|---------------|--------|------------|-------|
| | Male | Female | Both Sexes | Rate |
| Tuberculosis of: | | | | |
| Respiratory system.....(001-008) | 14523 | 12643 | 27166 | 78.4 |
| meninges and central nervous system.....(010) | 503 | 458 | 961 | 2.8 |
| intestines, peritoncum & mesenteric glands.....(011) | 50 | 34 | 84 | 0.2 |
| bones and joints.....(012-013) | 126 | 81 | 207 | 0.6 |
| all other forms.....(014-019) | 93 | 79 | 172 | 0.5 |
| Congenital syphilis.....(020) | 2 | 0 | 2 | 0.01 |
| Early syphilis.....(021) | 15 | 14 | 29 | 0.1 |
| Tabes dorsalis.....(024) | 3 | 0 | 3 | 0.01 |
| General paralysis of insane.....(025) | 0 | 1 | 1 | 0.003 |
| All other syphilis.....(022-023;026-029) | 19 | 9 | 28 | 0.1 |
| Gonococcal infections.....(030-035) | 6 | 7 | 13 | 0.04 |
| Chancroid.....(036) | 2 | 2 | 4 | 0.01 |
| Typhoid fever.....(040) | 89 | 77 | 166 | 0.5 |
| Paratyphoid fever.....(041) | 0 | 2 | 2 | 0.01 |
| Other salmonella infections.....(042) | 3 | 3 | 6 | 0.02 |
| Cholera El Tor.....(043) | 109 | 84 | 193 | 0.6 |
| Bacillary dysentery.....(045) | 106 | 79 | 185 | 0.5 |
| Amoebiasis.....(046) | 354 | 217 | 571 | 1.6 |
| Dysentery, other forms.....(047-048) | 157 | 129 | 286 | 0.8 |
| Food poisoning.....(049) | 81 | 58 | 139 | 0.4 |
| Streptococcal sore throat.....(051) | 0 | 1 | 1 | 0.003 |
| Erysipelas.....(052) | 170 | 181 | 351 | 1.0 |
| Septicaemia and pyemia.....(053) | 525 | 491 | 1016 | 2.9 |
| Diphtheria.....(055) | 279 | 207 | 486 | 1.4 |
| Whooping cough.....(056) | 64 | 61 | 125 | 0.4 |
| Meningococcal infections.....(057) | 38 | 28 | 66 | 0.2 |
| Leprosy.....(060) | 52 | 26 | 78 | 0.2 |
| Tetanus.....(061) | 2082 | 1232 | 3314 | 9.6 |
| Anthrax.....(062) | 10 | 2 | 12 | 0.03 |
| Yaws.....(073) | 0 | 1 | 1 | 0.003 |
| Acute poliomyelitis.....(080-081) | 108 | 86 | 194 | 0.6 |
| Acute infectious encephalitis.....(082-083) | 70 | 60 | 130 | 0.4 |
| Measles.....(085) | 945 | 836 | 1781 | 5.1 |
| Chickenpox.....(087) | 16 | 7 | 23 | 0.1 |
| Infectious hepatitis.....(092) | 263 | 124 | 387 | 1.1 |
| Rabies.....(094) | 96 | 59 | 155 | 0.4 |
| Typhus and other rickettsial diseases.....(100-108) | 4 | 2 | 6 | 0.02 |
| Malaria.....(110-117) | 681 | 466 | 1147 | 3.3 |
| Schistosomiasis.....(123) | 408 | 151 | 559 | 1.6 |
| Mumps.....(089) | 3 | 5 | 8 | 0.02 |

TABLE 25 - DEATHS FROM ALL CAUSES AND DEATH RATES BY 191 CAUSES, BY AGE AND SEX:
PHILIPPINES, 1967 (Continued...)

(Rates per 100,000 estimated midyear population)

| C A U S E | Under 1 year | | | | 1 - 4 Years | | | |
|-----------------------------|--------------|--------|------------|-------|-------------|--------|------------|------|
| | Male | Female | Both Sexes | Rate | Male | Female | Both Sexes | Rate |
| Tuberculosis of: | | | | | | | | |
| Respiratory system | 110 | 101 | 211 | 14.2 | 459 | 361 | 820 | 15.9 |
| meninges and C.N.S.,..... | 78 | 55 | 133 | 8.9 | 165 | 160 | 325 | 6.3 |
| intestines, peritoneum | 0 | 1 | 1 | 0.1 | 2 | 2 | 4 | 0.1 |
| & mesenteric glands..... | 1 | 2 | 3 | 0.2 | 28 | 12 | 40 | 0.8 |
| bones and joints..... | 4 | 1 | 5 | 0.3 | 15 | 17 | 32 | 0.6 |
| all other forms..... | 0 | 0 | 0 | - | 1 | 0 | 1 | 0.02 |
| Congenital syphilis..... | 0 | 0 | 0 | - | 0 | 0 | 0 | - |
| Early syphilis..... | 0 | 0 | 0 | - | 0 | 0 | 0 | - |
| Tabes dorsalis..... | 0 | 0 | 0 | - | 0 | 0 | 0 | - |
| General paralysis of insane | 0 | 0 | 0 | - | 0 | 0 | 0 | - |
| All other syphilis..... | 0 | 0 | 0 | - | 0 | 0 | 0 | - |
| Gonoccal infections..... | 0 | 1 | 1 | 0.1 | 0 | 2 | 2 | 0.04 |
| Chancroid..... | - | - | - | - | 2 | 2 | 4 | 0.06 |
| Typhoid fever..... | 0 | 2 | 2 | 0.1 | 16 | 16 | 32 | 0.6 |
| Paratyphoid fever..... | 0 | 0 | 0 | - | 0 | 0 | 0 | - |
| Other salmonella infections | 2 | 0 | 2 | 0.1 | 0 | 1 | 1 | 0.02 |
| Cholera El Tor..... | 5 | 1 | 6 | 0.4 | 28 | 12 | 40 | 0.8 |
| Bacillary dysentery..... | 12 | 7 | 29 | 1.3 | 35 | 34 | 69 | 1.3 |
| Amoebiasis..... | 46 | 36 | 82 | 5.5 | 92 | 71 | 163 | 3.2 |
| Dysentery, other forms..... | 14 | 11 | 25 | 1.7 | 45 | 48 | 93 | 1.8 |
| Food poisoning..... | 0 | 4 | 4 | 0.3 | 17 | 20 | 37 | 0.8 |
| Streptococcal sore throat.. | 0 | 0 | 0 | - | 0 | 0 | 0 | - |
| Erysipelas..... | 62 | 63 | 125 | 10.1 | 48 | 174 | 122 | 2.4 |
| Septicaemia and pyemia..... | 161 | 156 | 317 | 21.3 | 108 | 110 | 218 | 4.2 |
| Diphtheria..... | 71 | 44 | 115 | 7.7 | 191 | 146 | 337 | 6.5 |
| Whooping cough..... | 34 | 25 | 59 | 4.0 | 19 | 23 | 42 | 0.8 |
| Meningococcal infections... | 10 | 11 | 21 | 1.4 | 8 | 5 | 13 | 0.3 |
| Leprosy..... | 0 | 0 | 0 | - | 1 | 0 | 1 | 0.02 |
| Tetanus..... | 1413 | 965 | 2378 | 159.6 | 110 | 49 | 159 | 3.1 |
| Anthrax..... | 3 | 0 | 3 | 0.2 | 1 | 0 | 1 | 0.02 |
| Yaws..... | 0 | 0 | 0 | - | 0 | 0 | 0 | - |
| Acute poliomyelitis..... | 25 | 29 | 48 | 3.2 | 41 | 43 | 84 | 1.6 |
| Acute infectious encephal- | | | | | | | | |
| litis..... | 12 | 10 | 22 | 1.5 | 22 | 16 | 38 | 0.7 |
| Measles..... | 260 | 224 | 484 | 32.5 | 610 | 523 | 1133 | 22.0 |
| Chickenpox..... | 2 | 3 | 5 | 0.3 | 8 | 2 | 10 | 0.2 |
| Infectious hepatitis..... | 42 | 20 | 62 | 4.2 | 25 | 20 | 45 | 0.9 |
| Rabies..... | 1 | 0 | 1 | 0.1 | 17 | 7 | 24 | 0.5 |
| Typhus and other rickett- | | | | | | | | |
| sial diseases..... | 1 | 0 | 1 | 0.1 | 2 | 1 | 3 | 0.1 |
| Malaria..... | 18 | 22 | 40 | 2.7 | 131 | 120 | 251 | 4.9 |
| Schistosomiasis..... | 0 | 1 | 1 | 0.1 | 38 | 15 | 53 | 1.0 |
| Mumps..... | 1 | 0 | 1 | 0.1 | 1 | 3 | 4 | 0.1 |

TABLE 25 - DEATHS FROM ALL CAUSES AND DEATH RATES BY 191 CAUSES, BY AGE AND SEX;
PHILIPPINES, 1967 (Continued...)

(Rates per 100,000 estimated midyear population)

| C A U S E | 5 - 9 Years | | | | 10 - 14 Years | | | |
|-----------------------------|-------------|--------|------------|------|---------------|--------|------------|------|
| | Male | Female | Both Sexes | Rate | Male | Female | Both Sexes | Rate |
| Tuberculosis of: | | | | | | | | |
| Respiratory system | 167 | 155 | 342 | 6.6 | 146 | 135 | 281 | 6.4 |
| meninges and C.N.S..... | 85 | 77 | 162 | 3.1 | 34 | 31 | 65 | 1.5 |
| intestines, peritoneum | | | | | | | | |
| & mesenteric glands.... | 2 | 3 | 5 | 0.1 | 5 | 0 | 5 | 0.1 |
| bones and joints..... | 14 | 7 | 21 | 0.4 | 10 | 6 | 16 | 0.4 |
| all other forms..... | 13 | 5 | 18 | 0.3 | 5 | 8 | 13 | 0.3 |
| Congenital syphilis..... | 0 | 0 | 0 | - | 0 | 0 | 0 | - |
| Early syphilis..... | 0 | 0 | 0 | - | 1 | 0 | 1 | 0.02 |
| Tabes dorsalis..... | 2 | 0 | 2 | 0.04 | 1 | 0 | 1 | 0.02 |
| General paralysis of insane | 0 | 0 | 0 | - | 0 | 0 | 0 | - |
| All other syphilis..... | 0 | 0 | 0 | - | 2 | 0 | 2 | 0.05 |
| Gonococcal infections..... | 0 | 0 | 0 | - | 0 | 0 | 0 | - |
| Chancroid..... | 0 | 0 | 0 | - | 0 | 0 | 0 | - |
| Typhoid fever..... | 10 | 7 | 17 | 0.3 | 9 | 15 | 24 | 0.5 |
| Paratyphoid fever..... | 0 | 0 | 0 | - | 0 | 0 | 0 | - |
| Other salmonella infections | 1 | 1 | 2 | 0.04 | 0 | 0 | 0 | - |
| Cholera El Tor..... | 15 | 12 | 27 | 0.5 | 7 | 5 | 12 | 0.3 |
| Bacillary dysentery..... | 22 | 17 | 39 | 0.8 | 12 | 7 | 19 | 0.4 |
| Amoebiasis..... | 42 | 29 | 71 | 1.4 | 18 | 11 | 29 | 0.7 |
| Dysentery, other forms..... | 23 | 21 | 49 | 0.9 | 15 | 6 | 21 | 0.5 |
| Food poisoning..... | 21 | 14 | 25 | 0.8 | 9 | 2 | 11 | 0.3 |
| Streptococcal sore throat.. | 0 | 1 | 1 | 0.02 | 0 | 0 | 0 | - |
| Erysipelas..... | 15 | 10 | 25 | 0.5 | 4 | 4 | 8 | 0.2 |
| Septicaemia and pyemia..... | 33 | 37 | 70 | 1.3 | 19 | 21 | 40 | 0.9 |
| Diphtheria..... | 7 | 11 | 18 | 0.3 | 3 | 2 | 5 | 0.1 |
| Whooping cough..... | 3 | 2 | 5 | 0.1 | 1 | 1 | 2 | 0.05 |
| Meningococcal infections... | 3 | 1 | 4 | 0.1 | 3 | 3 | 6 | 0.1 |
| Leprosy..... | 0 | 0 | 0 | - | 0 | 0 | 0 | - |
| Tetanus..... | 150 | 64 | 214 | 4.1 | 78 | 24 | 102 | 2.3 |
| Anthrax..... | 0 | 0 | 0 | - | 0 | 0 | 0 | - |
| Uaws..... | 0 | 0 | 0 | - | 0 | 0 | 0 | - |
| Acute poliomyelitis..... | 15 | 4 | 19 | 0.4 | 8 | 4 | 12 | 0.3 |
| Acute infectious encephali- | | | | | | | | |
| tis..... | 10 | 9 | 19 | 0.4 | 2 | 2 | 4 | 0.1 |
| Measles..... | 62 | 76 | 138 | 2.7 | 5 | 5 | 10 | 0.2 |
| Chickenpox..... | 3 | 1 | 4 | 0.1 | 1 | 0 | 1 | 0.02 |
| Infectious hepatitis..... | 25 | 11 | 46 | 0.7 | 10 | 5 | 15 | 0.3 |
| Rabies..... | 14 | 7 | 21 | 0.4 | 8 | 5 | 13 | 0.3 |
| Typhus and other rickett- | | | | | | | | |
| sial diseases..... | 0 | 0 | 0 | - | 0 | 0 | 0 | - |
| Malaria..... | 99 | 75 | 174 | 3.3 | 40 | 28 | 68 | 1.6 |
| Schistosomiasis..... | 28 | 7 | 35 | 0.7 | 30 | 15 | 45 | 1.0 |
| Mumps..... | 0 | 1 | 1 | 0.02 | 0 | 0 | 0 | - |

TABLE 25 - DEATHS FROM ALL CAUSES AND DEATH RATES BY 191 CAUSES, BY AGE AND SEX:
PHILIPPINES, 1967 (Continued...)

(Rates per 100,000 estimated midyear population)

| C A U S E | 15 - 19 Years | | | | 20 - 24 Years | | | |
|-----------------------------|---------------|--------|------------|------|---------------|--------|------------|------|
| | Male | Female | Both Sexes | Rate | Male | Female | Both Sexes | Rate |
| Tuberculosis of: | | | | | | | | |
| respiratory system..... | 324 | 272 | 596 | 16.5 | 542 | 426 | 968 | 32.4 |
| meninges and C.N.S..... | 36 | 31 | 67 | 1.9 | 19 | 28 | 47 | 1.6 |
| intestines, peritoneum | | | | | | | | |
| & mesenteric glands..... | 4 | 1 | 5 | 0.1 | 2 | 1 | 3 | 0.1 |
| bones and joints..... | 8 | 2 | 10 | 0.3 | 4 | 3 | 7 | 0.2 |
| all other forms..... | 8 | 3 | 11 | 0.3 | 9 | 3 | 12 | 0.4 |
| Congenital syphilis..... | 0 | 0 | 0 | - | 0 | 0 | 0 | - |
| Early syphilis..... | 1 | 0 | 1 | 0.03 | 0 | 0 | 0 | - |
| Tabes dorsalis..... | 0 | 0 | 0 | - | 0 | 0 | 0 | - |
| General paralysis of insane | 0 | 0 | 0 | - | 0 | 0 | 0 | - |
| All other syphilis..... | 2 | 0 | 2 | 0.1 | 0 | 0 | 0 | - |
| Gonococcal infections..... | 0 | 1 | 1 | 0.03 | 1 | 1 | 2 | 0.1 |
| Chancroid..... | 0 | 0 | 0 | - | 0 | 0 | 0 | - |
| Typhoid fever..... | 10 | 10 | 20 | 0.6 | 11 | 5 | 16 | 0.5 |
| Paratyphoid fever..... | 0 | 2 | 2 | 0.1 | 0 | 0 | 0 | - |
| Other salmonella infections | 0 | 0 | 0 | - | 0 | 1 | 1 | 0.03 |
| Cholera El Tor..... | 8 | 4 | 12 | 0.3 | 6 | 4 | 10 | 0.3 |
| Bacillary dysentery..... | 5 | 1 | 6 | 0.2 | 3 | 1 | 4 | 0.1 |
| Amoebiasis..... | 18 | 6 | 24 | 0.7 | 12 | 2 | 14 | 0.5 |
| Dysentery, other forms..... | 5 | 10 | 15 | 0.4 | 3 | 2 | 5 | 0.2 |
| Food poisoning..... | 5 | 1 | 6 | 0.2 | 2 | 1 | 3 | 0.1 |
| Streptococcal sore throat.. | 0 | 0 | 0 | - | 0 | 0 | 0 | - |
| Erysipelas..... | 4 | 8 | 12 | 0.3 | 1 | 0 | 1 | 0.03 |
| Septicaemia and pyemia..... | 19 | 7 | 26 | 0.7 | 23 | 22 | 45 | 1.5 |
| Diphtheria..... | 0 | 0 | 0 | - | 2 | 2 | 4 | 0.1 |
| Whooping cough..... | 0 | 0 | 0 | - | 0 | 0 | 0 | - |
| Meningococcal infections... | 2 | 0 | 2 | 0.1 | 9 | 1 | 1 | 0.03 |
| Leprosy..... | 1 | 0 | 1 | 0.03 | 1 | 2 | 3 | 0.1 |
| Tetanus..... | 44 | 13 | 57 | 1.6 | 35 | 12 | 47 | 1.6 |
| Anthrax..... | 0 | 0 | 0 | - | 0 | 0 | 0 | - |
| Yaws..... | 0 | 0 | 0 | - | 0 | 0 | 0 | - |
| Acute poliomyelitis..... | 7 | 3 | 10 | 0.3 | 4 | 1 | 5 | 0.2 |
| Acute infectious encephal- | | | | | | | | |
| itis..... | 2 | 5 | 7 | 0.2 | 4 | 5 | 9 | 0.3 |
| Measles..... | 4 | 3 | 7 | 0.2 | 2 | 0 | 2 | 0.1 |
| Chickenpox..... | 0 | 1 | 1 | 0.03 | 1 | 0 | 1 | 0.03 |
| Infectious hepatitis..... | 13 | 7 | 20 | 0.6 | 14 | 11 | 25 | 0.8 |
| Rabies..... | 6 | 3 | 9 | 0.2 | 6 | 4 | 10 | 0.3 |
| Typhus and other rickett- | | | | | | | | |
| sial diseases..... | 0 | 0 | 0 | - | 1 | 0 | 1 | 0.03 |
| Malaria..... | 40 | 27 | 67 | 1.9 | 46 | 16 | 62 | 2.1 |
| Schistosomiasis..... | 39 | 14 | 53 | 1.5 | 30 | 9 | 39 | 1.3 |
| Mumps..... | 0 | 0 | 0 | - | 1 | 0 | 1 | 0.03 |

TABLE 25 - DEATHS FROM ALL CAUSES AND DEATH RATES BY 191 CAUSES BY AGE AND SEX:
PHILIPPINES, 1967 (Continued...)

(Rates per 100,000 estimated midyear population)

| C A U S E | 25 - 29 Years | | | | 30 - 34 Years | | | |
|--|---------------|--------|------------|------|---------------|--------|------------|------|
| | Male | Female | Both Sexes | Rate | Male | Female | Both Sexes | Rate |
| Tuberculosis of: | | | | | | | | |
| respiratory system..... | 786 | 653 | 1439 | 59.1 | 898 | 722 | 1620 | 81.0 |
| meninges and C.N.S..... | 21 | 17 | 38 | 1.6 | 8 | 10 | 18 | 0.9 |
| intestines, peritoneum | | | | | | | | |
| & mesenteric glands..... | 3 | 1 | 4 | 0.2 | 3 | 4 | 7 | 0.4 |
| bones and joints..... | 3 | 2 | 5 | 0.2 | 5 | 3 | 8 | 0.4 |
| all other forms..... | 3 | 10 | 13 | 0.5 | 2 | 5 | 7 | 0.4 |
| Congenital syphilis..... | 0 | 0 | 0 | - | 0 | 0 | 0 | - |
| Early syphilis..... | 1 | 0 | 1 | 0.04 | 0 | 1 | 1 | 0.1 |
| Tabes dorsalis..... | 0 | 0 | 0 | - | 0 | 0 | 0 | - |
| General paralysis of insane | 0 | 0 | 0 | - | 0 | 0 | 0 | - |
| All other syphilis..... | 0 | 0 | 0 | - | 1 | 1 | 2 | 0.1 |
| Gonococcal infections..... | 0 | 0 | 0 | - | 0 | 0 | 0 | - |
| Chancroid..... | 0 | 0 | 0 | - | 0 | 0 | 0 | - |
| Typhoid fever..... | 7 | 5 | 12 | 0.5 | 5 | 2 | 7 | 0.4 |
| Paratyphoid fever..... | 0 | 0 | 0 | - | 0 | 0 | 0 | - |
| Other salmonella infections | 0 | 0 | 0 | - | 0 | 0 | 0 | - |
| Cholera El Tor..... | 2 | 8 | 10 | 0.4 | 5 | 4 | 9 | 0.5 |
| Bacillary dysentery..... | 0 | 1 | 1 | 0.04 | 1 | 0 | 1 | 0.1 |
| Amoebiasis..... | 11 | 7 | 18 | 0.7 | 17 | 4 | 21 | 1.1 |
| Dysentery, other forms..... | 4 | 2 | 6 | 0.2 | 4 | 0 | 4 | 0.2 |
| Food poisoning..... | 2 | 4 | 6 | 0.2 | 1 | 2 | 3 | 0.2 |
| Streptococcal sore throat.. | 0 | 0 | 0 | - | 0 | 0 | 0 | - |
| "rysipelas..... | 3 | 3 | 6 | 0.2 | 2 | 0 | 2 | 0.1 |
| Septicaemia and pyemia..... | 14 | 14 | 28 | 1.2 | 16 | 13 | 29 | 1.5 |
| Diphtheria..... | 0 | 1 | 1 | 0.04 | 0 | 0 | 0 | - |
| Whooping cough..... | 0 | 0 | 0 | - | 1 | 1 | 2 | 0.1 |
| Meningococcal infections... | 3 | 0 | 3 | 0.1 | 1 | 0 | 1 | 0.1 |
| Leprosy..... | 5 | 7 | 12 | 0.5 | 5 | 1 | 6 | 0.3 |
| Tetanus..... | 33 | 17 | 50 | 2.1 | 28 | 15 | 43 | 2.2 |
| Anthrax..... | 0 | 0 | 0 | - | 0 | 0 | 0 | - |
| Yaws..... | 0 | 0 | 0 | - | 0 | 0 | 0 | - |
| Acute poliomyelitis..... | 2 | 5 | 7 | 0.3 | 0 | 1 | 1 | 0.1 |
| Acute infectious encephalitis..... | 3 | 3 | 6 | 0.2 | 1 | 3 | 4 | 0.2 |
| Measles..... | 1 | 1 | 2 | 0.1 | 0 | 2 | 2 | 0.1 |
| Chickenpox..... | 0 | 0 | 0 | - | 1 | 0 | 1 | 0.1 |
| Infectious hepatitis..... | 25 | 7 | 32 | 1.3 | 16 | 2 | 18 | 0.9 |
| Rabies..... | 5 | 3 | 8 | 0.3 | 2 | 4 | 6 | 0.3 |
| Typhus and other rickettsial diseases..... | 0 | 0 | 0 | - | 0 | 0 | 0 | - |
| Malaria..... | 34 | 16 | 50 | 2.1 | 25 | 20 | 45 | 2.3 |
| Schistosomiasis..... | 31 | 14 | 45 | 1.8 | 20 | 6 | 26 | 1.3 |
| Mumps..... | 0 | 0 | 0 | - | 0 | 1 | 1 | 0.1 |

TABLE 25 - DEATHS FROM ALL CAUSES AND DEATH RATES BY 191 CAUSES BY AGE AND SEX:
PHILIPPINES, 1967 (Continued...)

(Rates per 100,000 estimated midyear population)

| C A U S E | 35 - 39 Years | | | | 40 - 44 Years | | | |
|---|---------------|--------|------------|-------|---------------|--------|------------|-------|
| | Male | Female | Both Sexes | Rate | Male | Female | Both Sexes | Rate |
| Tuberculosis of: | | | | | | | | |
| respiratory system..... | 1151 | 960 | 2111 | 128.1 | 1053 | 961 | 2014 | 146.4 |
| meninges and C.N.S..... | 9 | 12 | 21 | 1.3 | 9 | 12 | 21 | 1.5 |
| intestines, peritoneum & mesenteric glands.... | 1 | 2 | 3 | 0.2 | 4 | 0 | 4 | 0.3 |
| bones and joints..... | 6 | 6 | 12 | 0.7 | 5 | 1 | 6 | 0.4 |
| all other forms..... | 6 | 4 | 10 | 0.6 | 2 | 3 | 5 | 0.4 |
| Congenital syphilis..... | 0 | 0 | 0 | - | 0 | 0 | 0 | - |
| Early syphilis..... | 3 | 2 | 5 | 0.3 | 0 | 0 | 0 | - |
| Tabes dorsalis..... | 0 | 0 | 0 | - | 0 | 0 | 0 | - |
| General paralysis of insano | 0 | 0 | 0 | - | 0 | 0 | 0 | - |
| All other syphilis..... | 0 | 2 | 2 | 0.1 | 1 | 0 | 1 | 0.1 |
| Gonococcal infections..... | 0 | 0 | 0 | - | 0 | 0 | 0 | - |
| Chancroid..... | 0 | 0 | 0 | - | 0 | 0 | 0 | - |
| Typhoid fever..... | 8 | 4 | 12 | 0.7 | 4 | 5 | 9 | 0.7 |
| Paratyphoid fever..... | 0 | 0 | 0 | - | 0 | 0 | 0 | - |
| Other salmonella infections | 0 | 0 | 0 | - | 0 | 0 | 0 | - |
| Cholera El Tor..... | 3 | 2 | 5 | 0.3 | 2 | 4 | 6 | 0.4 |
| Bacillary dysentery..... | 2 | 1 | 3 | 0.2 | 1 | 2 | 3 | 0.2 |
| Amoebiasis..... | 11 | 8 | 19 | 1.2 | 15 | 3 | 18 | 1.3 |
| Dysentery, other forms..... | 12 | 9 | 21 | 1.3 | 6 | 2 | 8 | 0.6 |
| Food poisoning..... | 8 | 5 | 13 | 0.8 | 7 | 1 | 8 | 0.6 |
| Streptococcal sore throat.. | 0 | 0 | 0 | - | 0 | 0 | 0 | - |
| Erysipelas..... | 2 | 5 | 7 | 0.4 | 3 | 2 | 5 | 0.4 |
| Septicaemia and pyemia.... | 12 | 14 | 26 | 1.6 | 11 | 13 | 24 | 1.7 |
| Diphtheria..... | 0 | 0 | 0 | - | 1 | 1 | 2 | 0.1 |
| Whooping cough..... | 1 | 1 | 2 | 0.1 | 2 | 1 | 3 | 0.2 |
| Meningococcal infections... | 1 | 0 | 1 | 0.1 | 0 | 0 | 0 | - |
| Leprosy..... | 5 | 5 | 10 | 0.6 | 8 | 1 | 9 | 0.7 |
| Tetanus..... | 32 | 10 | 42 | 2.5 | 25 | 11 | 36 | 2.6 |
| Anthrax..... | 1 | 0 | 1 | 0.1 | 1 | 0 | 1 | 0.1 |
| Yaws..... | 0 | 0 | 0 | - | 0 | 0 | 0 | - |
| Acute poliomyelitis..... | 1 | 0 | 1 | 0.1 | 2 | 1 | 3 | 0.2 |
| Acute infectious encephal- | | | | | | | | |
| itis..... | 4 | 2 | 6 | 0.4 | 4 | 2 | 6 | 0.4 |
| Measles..... | 0 | 0 | 0 | - | 1 | 0 | 1 | 0.1 |
| Chickenpox..... | 0 | 0 | 0 | - | 0 | 0 | 0 | - |
| Infectious hepatitis..... | 13 | 6 | 19 | 1.2 | 13 | 4 | 17 | 1.2 |
| Rabies..... | 6 | 3 | 9 | 0.5 | 8 | 2 | 10 | 0.7 |
| Typhus and other rickett- | | | | | | | | |
| sial diseases..... | 0 | 0 | 0 | - | 0 | 0 | 0 | - |
| Malaria..... | 36 | 20 | 56 | 3.4 | 26 | 21 | 47 | 3.4 |
| Schistosomiasis..... | 30 | 10 | 40 | 2.4 | 29 | 9 | 38 | 2.8 |
| Mumps..... | 0 | 0 | 0 | - | 0 | 0 | 0 | - |

TABLE 25 - DEATHS FROM ALL CAUSES AND DEATH RATES BY 191 CAUSES, BY AGE AND SEX:
PHILIPPINES, 1967 (Continued...)

(Rates per 100,000 estimated midyear population)

| C A U S E | 45 - 49 Years | | | | 50 - 54 Years | | | |
|--|---------------|--------|---------------|-------|---------------|--------|---------------|-------|
| | Male | Female | Both Sexes | Rate | Male | Female | Both Sexes | Rate |
| Tuberculosis of: | | | | | | | | |
| respiratory system..... | 1195 | 1090 | 2285 | 196.1 | 1292 | 1067 | 2359 | 241.9 |
| meninges and C.N.S.L..... | 11 | 4 | 15 | 1.3 | 5 | 5 | 10 | 1.0 |
| intestines, peritoneum | | | | | | | | |
| & mesenteric glands.... | 5 | 6 | 11 | 0.9 | 2 | 0 | 2 | 0.2 |
| bones and joints..... | 10 | 6 | 16 | 1.4 | 8 | 8 | 16 | 1.6 |
| all other forms..... | 4 | 1 | 5 | 0.4 | 5 | 8 | 13 | 1.3 |
| Congenital syphilis..... | 0 | 0 | 0 | - | 0 | 0 | 0 | - |
| Early syphilis..... | 1 | 2 | 3 | 0.3 | 4 | 3 | 7 | 0.7 |
| Tabes dorsalis..... | 0 | 0 | 0 | - | 0 | 0 | 0 | - |
| General paralysis of insane | 0 | 0 | 0 | - | 0 | 0 | 0 | - |
| All other syphilis..... | 1 | 0 | 1 | 0.1 | 0 | 2 | 2 | 0.2 |
| Gonococcal infections..... | 1 | 0 | 1 | 0.1 | 0 | 0 | 0 | - |
| Chancroid..... | 0 | 0 | 0 | - | 0 | 0 | 0 | - |
| Typhoid fever..... | 4 | 0 | 4 | 0.3 | 1 | 3 | 4 | 0.4 |
| Paratyphoid fever..... | 0 | 0 | 0 | - | 0 | 0 | 0 | - |
| Other salmonella infections | 0 | 0 | 0 | - | 0 | 0 | 0 | - |
| Cholera El Tor..... | 6 | 4 | 10 | 0.9 | 4 | 6 | 10 | 1.0 |
| Bacillary dysentery..... | 1 | 0 | 1 | 0.1 | 0 | 3 | 3 | 0.3 |
| Amoebiasis..... | 13 | 3 | 16 | 1.4 | 14 | 6 | 20 | 2.1 |
| Dysentery, other forms.... | 1 | 4 | 5 | 0.4 | 2 | 1 | 3 | 0.3 |
| Food poisoning..... | 1 | 1 | 2 | 0.2 | 1 | 0 | 1 | 0.1 |
| Streptococcal sore throat.. | 0 | 0 | 0 | - | 0 | 0 | 0 | - |
| Erysipelas..... | 0 | 0 | 0 | - | 0 | 0 | 0 | - |
| Septicemia and pyemia.... | 11 | 11 | 22 | 1.9 | 16 | 10 | 26 | 2.7 |
| Diphtheria..... | 2 | 0 | 2 | 0.2 | 0 | 0 | 0 | - |
| Whooping cough..... | 0 | 0 | 0 | - | 0 | 2 | 2 | 0.2 |
| Meningococcal infections... | 1 | 1 | 2 | 0.2 | 0 | 1 | 1 | 0.1 |
| Leprosy..... | 4 | 1 | 5 | 0.4 | 4 | 1 | 5 | 0.5 |
| Tetanus..... | 31 | 17 | 48 | 4.1 | 25 | 6 | 31 | 3.2 |
| Anthrax..... | 1 | 0 | 1 | 0.1 | 0 | 0 | 0 | - |
| Yaws..... | 0 | 0 | 0 | - | 0 | 0 | 0 | - |
| Acute poliomyelitis..... | 0 | 0 | 0 | - | 2 | 1 | 3 | 0.3 |
| Acute infectious encephalitis..... | 0 | 0 | 0 | - | 0 | 0 | 0 | - |
| Measles..... | 0 | 0 | 0 | - | 0 | 0 | 0 | - |
| Chickenpox..... | 0 | 0 | 0 | - | 0 | 0 | 0 | - |
| Infectious hepatitis..... | 17 | 4 | 21 | 1.8 | 13 | 7 | 20 | 2.1 |
| Rabies..... | 6 | 4 | 10 | 0.9 | 4 | 5 | 9 | 0.9 |
| Typhus and other rickettsial diseases..... | 0 | 0 | 0 | - | 0 | 0 | 0 | - |
| Malaria..... | 42 | 16 | 58 | 5.0 | 32 | 20 | 52 | 5.3 |
| Schistosomiasis..... | 25 | 12 | 37 | 3.2 | 18 | 5 | 23 | 2.4 |
| Mumps..... | 0 | 0 | 0 | - | 0 | 0 | 0 | - |

TABLE 25 - DEATHS FROM ALL CAUSES AND DEATH RATES BY 191 CAUSES, BY AGE AND SEX:
PHILIPPINES, 1967 (Continued...)

(Rates per 100,000 estimated midyear population)

| C A U S E | 55 - 59 Years | | | | 60 - 64 Years | | | |
|-----------------------------|---------------|--------|------------|-------|---------------|--------|------------|-------|
| | Male | Female | Both Sexes | Rate | Male | Female | Both Sexes | Rate |
| Tuberculosis of: | | | | | | | | |
| respiratory system..... | 1346 | 1026 | 2372 | 311.3 | 1336 | 1259 | 2595 | 469.3 |
| meninges and C.N.S..... | 4 | 2 | 6 | 0.8 | 11 | 7 | 18 | 3.3 |
| intestines, peritoneum... | | | | | | | | |
| & mesenteric glands..... | 2 | 3 | 5 | 0.7 | 2 | 2 | 4 | 0.7 |
| bones and joints..... | 5 | 6 | 11 | 1.4 | 5 | 2 | 7 | 1.3 |
| all other forms..... | 5 | 2 | 7 | 0.9 | 6 | 3 | 9 | 1.6 |
| Congenital syphilis..... | 0 | 0 | 0 | - | 1 | 0 | 1 | 0.2 |
| Early syphilis..... | 3 | 1 | 4 | 0.5 | 0 | 1 | 1 | 0.2 |
| Tabes dorsalis..... | 0 | 0 | 0 | - | 0 | 0 | 0 | - |
| General paralysis of insane | 0 | 0 | 0 | - | 0 | 0 | 0 | - |
| All other syphilis..... | 2 | 1 | 3 | 0.4 | 4 | 0 | 4 | 0.7 |
| Gonococcal infections..... | 2 | 0 | 2 | 0.3 | 0 | 1 | 1 | 0.2 |
| Chancroid..... | 0 | 0 | 0 | - | 0 | 0 | 0 | - |
| Typhoid fever..... | 2 | 1 | 3 | 0.4 | 1 | 2 | 3 | 0.5 |
| Paratyphoid fever..... | 0 | 0 | 0 | - | 0 | 0 | 0 | - |
| Other salmonella infections | 0 | 0 | 0 | - | 0 | 0 | 0 | - |
| Cholera El Tor..... | 2 | 5 | 7 | 0.9 | 6 | 2 | 8 | 1.4 |
| Bacillary dysentery..... | 1 | 0 | 1 | 0.1 | 0 | 0 | 0 | - |
| Amoebiasis..... | 12 | 6 | 18 | 2.4 | 6 | 5 | 11 | 2.0 |
| Dysentery, other forms..... | 5 | 4 | 9 | 1.2 | 3 | 2 | 5 | 0.9 |
| Food poisoning..... | 2 | 1 | 3 | 0.4 | 2 | 0 | 2 | 0.4 |
| Streptococcal sore throat.. | 0 | 0 | 0 | - | 0 | 0 | 0 | - |
| Erysipelas..... | 1 | 0 | 1 | 0.1 | 0 | 1 | 1 | 0.2 |
| Septicaemia and pyemia..... | 18 | 11 | 29 | 3.6 | 15 | 15 | 30 | 5.4 |
| Diphtheria..... | 0 | 0 | 0 | - | 0 | 0 | 0 | - |
| Whooping cough..... | 1 | 0 | 1 | 0.1 | 1 | 0 | 1 | 0.2 |
| Meningococcal infections... | 4 | 2 | 6 | 0.8 | 1 | 3 | 4 | 0.7 |
| Leprosy..... | 6 | 3 | 9 | 1.2 | 5 | 1 | 6 | 1.1 |
| Tetanus..... | 28 | 5 | 33 | 4.3 | 15 | 7 | 22 | 4.0 |
| Anthrax..... | 1 | 1 | 2 | 0.3 | 0 | 1 | 1 | 0.2 |
| Yaws..... | 0 | 0 | 0 | - | 0 | 1 | 1 | 0.2 |
| Acute poliomyelitis..... | 1 | 0 | 1 | 0.1 | 0 | 0 | 0 | - |
| Acute infectious encephal- | | | | | | | | |
| itis..... | 4 | 1 | 5 | 0.7 | 0 | 1 | 1 | 0.2 |
| Measles..... | 0 | 0 | 0 | - | 0 | 0 | 0 | - |
| Chickenpox..... | 0 | 0 | 0 | - | 0 | 0 | 0 | - |
| Infectious hepatitis..... | 9 | 5 | 14 | 1.8 | 13 | 5 | 18 | 3.3 |
| Rabies..... | 4 | 2 | 6 | 0.8 | 4 | 1 | 5 | 0.9 |
| Typhus and other rickett- | | | | | | | | |
| sial diseases..... | 0 | 0 | 0 | - | 0 | 0 | 0 | - |
| Malaria..... | 36 | 18 | 54 | 7.1 | 20 | 17 | 37 | 6.7 |
| Schistosomiasis..... | 19 | 8 | 27 | 3.5 | 17 | 7 | 24 | 4.3 |
| Mumps..... | 0 | 0 | 0 | - | 0 | 0 | 0 | - |

TABLE 25 - DEATHS FROM ALL CAUSES AND DEATH RATES BY 191 CAUSES, BY AGE AND SEX:
PHILIPPINES, 1967 (Continued...)

(Rates per 100,000 estimated midyear population)

| C A U S E | 65 - 69 Years | | | | 70 Years and Over | | | |
|--|---------------|--------|---------------|-------|-------------------|--------|---------------|-------|
| | Male | Female | Both Sexes | Rate | Male | Female | Both Sexes | Rate |
| Tuberculosis of: | | | | | | | | |
| respiratory system..... | 1299 | 1080 | 2379 | 621.1 | 2329 | 2335 | 4664 | 948.0 |
| meninges and C.N.S..... | 2 | 1 | 3 | 0.8 | 3 | 5 | 8 | 1.6 |
| intestines, peritoneum & mesenteric glands..... | 5 | 6 | 11 | 2.9 | 8 | 2 | 10 | 2.0 |
| bones and joints..... | 3 | 6 | 9 | 2.3 | 11 | 9 | 20 | 4.1 |
| all other forms..... | 3 | 4 | 7 | 1.8 | 2 | 2 | 4 | 0.8 |
| Congenital syphilis..... | 0 | 0 | 0 | - | 0 | 0 | 0 | - |
| Early Syphilis..... | 1 | 1 | 2 | 0.5 | 0 | 2 | 2 | 0.4 |
| Tabes dorsalis..... | 0 | 0 | 0 | - | 0 | 0 | 0 | - |
| General paralysis of insane | 0 | 0 | 0 | - | 0 | 1 | 1 | 0.2 |
| All other syphilis..... | 2 | 2 | 4 | 1.0 | 4 | 1 | 5 | 1.0 |
| Gonococcal infections..... | 1 | 0 | 1 | 0.3 | 1 | 1 | 2 | 0.4 |
| Chancroid..... | 0 | 0 | 0 | - | 0 | 0 | 0 | - |
| Typhoid fever..... | 0 | 0 | 0 | - | 1 | 0 | 1 | 0.2 |
| Paratyphoid fever..... | 0 | 0 | 0 | - | 0 | 0 | 0 | - |
| Other salmonella infections | 0 | 0 | 0 | - | 0 | 0 | 0 | - |
| Cholera El Tor..... | 2 | 2 | 4 | 1.0 | 7 | 9 | 16 | 3.3 |
| Bacillary dysentery..... | 3 | 4 | 7 | 1.8 | 6 | 1 | 7 | 1.4 |
| Amoebiasis..... | 9 | 10 | 19 | 5.0 | 15 | 9 | 24 | 4.9 |
| Dysentery, other forms..... | 1 | 2 | 3 | 0.8 | 7 | 5 | 12 | 2.4 |
| Food poisoning..... | 2 | 1 | 3 | 0.8 | 1 | 1 | 2 | 0.4 |
| Streptococcal sore throat.. | 0 | 0 | 0 | - | 0 | 0 | 0 | - |
| Erysipelas..... | 0 | 0 | 0 | - | 4 | 5 | 9 | 1.8 |
| Septicaemia and pyemia..... | 18 | 9 | 27 | 7.0 | 30 | 28 | 58 | 11.8 |
| Diphtheria..... | 0 | 0 | 0 | - | 1 | 0 | 1 | 0.2 |
| Whooping cough..... | 0 | 0 | 0 | - | 1 | 4 | 5 | 1.0 |
| Meningococcal infections... | 0 | 0 | 0 | - | 1 | 0 | 1 | 0.2 |
| Leprosy..... | 1 | 1 | 2 | 0.5 | 6 | 3 | 9 | 1.8 |
| Tetanus..... | 13 | 5 | 18 | 4.7 | 22 | 11 | 33 | 6.7 |
| Anthrax..... | 1 | 0 | 1 | 0.3 | 1 | 0 | 1 | 0.2 |
| Yaws..... | 0 | 0 | 0 | - | 0 | 0 | 0 | - |
| Acute poliomyelitis..... | 0 | 0 | 0 | - | 0 | 0 | 0 | - |
| Acute infectious encephalitis..... | 0 | 0 | 0 | - | 2 | 1 | 3 | 0.6 |
| Measles..... | 0 | 0 | 0 | - | 0 | 1 | 1 | 0.2 |
| Chickenpox..... | 0 | 0 | 0 | - | 0 | 0 | 0 | - |
| Infectious hepatitis..... | 7 | 5 | 12 | 3.1 | 8 | 5 | 13 | 2.6 |
| Rabies..... | 1 | 1 | 2 | 0.5 | 4 | 8 | 12 | 2.4 |
| Typhus and other rickettsial diseases..... | 0 | 0 | 0 | - | 0 | 1 | 1 | 0.2 |
| Malaria..... | 25 | 16 | 41 | 10.7 | 30 | 14 | 44 | 8.9 |
| Schistosomiasis..... | 14 | 5 | 19 | 5.0 | 39 | 14 | 53 | 10.8 |
| Mumps..... | 0 | 0 | 0 | - | 0 | 0 | 0 | - |

TABLE 25 - DEATHS FROM ALL CAUSES AND DEATH RATES BY 191 CAUSES, BY AGE AND SEX
PHILIPPINES, 1967 (Continued...)

(Rates per 100,000 estimated midyear population)

| C A U S E | Not Stated | | |
|---|------------|--------|------------|
| | Male | Female | Both Sexes |
| Tuberculosis of: | | | |
| Respiratory system..... | 70 | 40 | 110 |
| meninges and central nervous system..... | 3 | 1 | 4 |
| intestines, peritoneum & mesenteric glands..... | 0 | 0 | 0 |
| bones and joints..... | 0 | 0 | 0 |
| all other forms..... | 1 | 0 | 1 |
| Congenital syphilis..... | 0 | 0 | 0 |
| Early syphilis..... | 0 | 0 | 0 |
| Tabes dorsalis..... | 0 | 0 | 0 |
| General paralysis of insane..... | 0 | 0 | 0 |
| All other syphilis..... | 0 | 0 | 0 |
| Gonococcal infections..... | 0 | 0 | 0 |
| Chancroid..... | 0 | 0 | 0 |
| Typhoid fever..... | 0 | 0 | 0 |
| Paratyphoid fever..... | 0 | 0 | 0 |
| Other salmonella infections..... | 0 | 0 | 0 |
| Cholera El Tor..... | 1 | 0 | 1 |
| Bacillary dysentery..... | 2 | 0 | 2 |
| Amoebiasis..... | 3 | 1 | 4 |
| Dysentery, other forms..... | 2 | 0 | 2 |
| Food poisoning..... | 0 | 0 | 0 |
| Streptococcal sore throat..... | 0 | 0 | 0 |
| Erysipelas..... | 1 | 1 | 2 |
| Septicaemia and pyemia..... | 1 | 0 | 1 |
| Diphtheria..... | 1 | 0 | 1 |
| Whooping cough..... | 0 | 1 | 1 |
| Meningococcal infections..... | 0 | 0 | 0 |
| Leprosy..... | 0 | 0 | 0 |
| Tetanus..... | 0 | 1 | 1 |
| Anthrax..... | 0 | 0 | 0 |
| Yaws..... | 0 | 0 | 0 |
| Acute poliomyelitis..... | 0 | 0 | 0 |
| Acute infectious encephalitis..... | 0 | 0 | 0 |
| Late effects of acute poliomyelitis and acute infectious encephalitis..... | | | |
| Measles..... | 0 | 1 | 1 |
| Chickenpox..... | 0 | 0 | 0 |
| Infectious hepatitis..... | 0 | 0 | 0 |
| Rabies..... | 0 | 0 | 0 |
| Typus and other rickettsial diseases..... | 0 | 0 | 0 |
| Malaria..... | 1 | 0 | 1 |
| Schistosomiasis..... | 1 | 0 | 1 |
| Mumps..... | 0 | 0 | 0 |

TABLE 25 - DEATHS FROM ALL CAUSES AND DEATHS RATES BY 191 CAUSES, BY AGE AND SEX:
PHILIPPINES, 1967 (Continued...)

(Rates per 100,000 estimated midyear population)

| C A U S E | A L L A G E S | | | |
|---|---------------|--------|------------|-------|
| | Male | Female | Both Sexes | Rate |
| Hydatid disease.....(125) | 1 | - | 1 | 0.003 |
| Filariasis.....(127) | 2 | 1 | 3 | 0.01 |
| Ankylostomiasis.....(129) | 19 | 7 | 26 | 0.1 |
| Other diseases due to helminths.....(124;162;128; 130) | 878 | 686 | 1564 | 4.5 |
| All other diseases classi- fied as infective and parasitic... (370-039;044;054;059;063; 064) 070-072;074;084;086,088,091, 093;095;096;120-122;131- 138) | 103 | 77 | 180 | 0.5 |
| Malignant neoplasms of: | | | | |
| All Forms.....(140-205) | 4197 | 4032 | 8229 | 23.7 |
| buccal cavity.....(140-144) | 175 | 139 | 314 | 0.9 |
| pharynx.....(145-148) | 195 | 130 | 325 | 0.9 |
| oesophagus.....(150) | 49 | 32 | 81 | 0.2 |
| stomach.....(151) | 560 | 412 | 972 | 2.6 |
| intestines, except rectum.....(152-153) | 136 | 151 | 287 | 0.8 |
| rectum.....(154) | 47 | 41 | 88 | 0.3 |
| biliary passages.....(155) | 199 | 67 | 266 | 0.8 |
| liver.....(156) | 700 | 300 | 1000 | 2.9 |
| pancreas.....(157) | 34 | 29 | 63 | 0.2 |
| larynx.....(161) | 44 | 26 | 70 | 0.2 |
| bronchus and trachea.....(162) | 73 | 19 | 92 | 0.3 |
| lungs.....(163) | 288 | 178 | 466 | 1.3 |
| breast.....(170) | 23 | 48.5 | 508 | 1.5 |
| cervix uteri.....(171) | - | 77 | 77 | 0.2 |
| other parts of uterus.....(172-174) | - | 514 | 514 | 1.5 |
| ovary, fallopian tube and broad ligament.....(175) | - | 89 | 89 | 0.3 |
| prostate.....(177) | 92 | - | 92 | 0.3 |
| kidney.....(180) | 26 | 14 | 40 | 0.1 |
| bladder and other urinary organs.....(181) | 59 | 20 | 77 | 0.2 |
| skin.....(190-191) | 73 | 63 | 136 | 0.4 |
| brain and other parts of nervous system.....(193) | 168 | 140 | 308 | 0.9 |
| thyroid gland.....(194) | 29 | 52 | 81 | 0.2 |
| bone & connective tissue.....(196-197) | 139 | 122 | 261 | 0.8 |
| All other and unspeci- fied sites... (158-160;164;165; 173;179;192;195;193;199) | 653 | 566 | 1219 | 3.5 |
| Leukemia and aleukemia.....(204) | 356 | 320 | 676 | 2.0 |
| Lymphosarcoma & other neo- plasms of lymphatic & hematopoietic tissues.....(200-203;205) | 81 | 46 | 127 | 0.4 |

TABLE 25 - DEATHS FROM ALL CAUSES AND DEATH RATES BY 191 CAUSES, BY AGE AND SEX:
PHILIPPINES, 1967 (Continued...)

(Rates per 100,000 estimated midyear population)

| C A U S E | Under 1 Year | | | | 1 - 4 Years | | | |
|--|--------------|--------|------------|------|-------------|--------|------------|------|
| | Male | Female | Both Sexes | Rate | Male | Female | Both Sexes | Rate |
| Hydatid disease..... | - | - | - | - | - | - | - | - |
| Filariasis..... | - | - | - | - | - | - | - | - |
| Ankylostomiasis..... | - | - | - | - | 9 | 3 | 12 | 0.2 |
| Other diseases due to helminths..... | 32 | 25 | 57 | 3.8 | 499 | 428 | 927 | 18.0 |
| All other diseases class- fied as infective and parasitic..... | 44 | 26 | 70 | 4.7 | 36 | 18 | 54 | 1.0 |
| Malignant neoplasms of: | | | | | | | | |
| All Forms..... | 31 | 19 | 50 | 3.4 | 109 | 76 | 185 | 3.6 |
| buccal cavity..... | - | - | - | - | 2 | 1 | 3 | 0.1 |
| pharynx..... | 1 | - | 1 | 0.1 | - | 1 | 1 | 0.02 |
| oesophagus..... | - | - | - | - | - | - | - | - |
| stomach..... | 1 | - | 1 | 0.1 | 4 | 2 | 6 | 0.1 |
| intestines, except rectum..... | 2 | 1 | 3 | 0.2 | - | 1 | 1 | 0.02 |
| rectum..... | - | - | - | - | 1 | 1 | 2 | 0.04 |
| biliary passages..... | - | - | - | - | 2 | 1 | 3 | 0.1 |
| liver..... | 2 | 1 | 3 | 0.3 | 2 | 1 | 3 | 0.1 |
| pancreas..... | - | - | - | - | - | - | - | - |
| larynx..... | - | - | - | - | - | - | - | - |
| bronchus and trachea..... | - | - | - | - | - | - | - | - |
| lungs..... | - | - | - | - | - | - | - | - |
| breast..... | - | - | - | - | - | - | - | - |
| cervix uteri..... | - | 1 | 1 | 0.1 | - | - | - | - |
| other parts of uterus..... | - | - | - | - | - | - | - | - |
| ovary, fallopian tube and broad ligament..... | - | - | - | - | - | 2 | 2 | 0.04 |
| prostate..... | - | - | - | - | - | - | - | - |
| kidney..... | 1 | 1 | 2 | 0.1 | 3 | - | 3 | 0.1 |
| bladder and other urinary organs..... | - | - | - | - | 1 | - | 1 | 0.02 |
| skin..... | - | - | - | - | 3 | 4 | 7 | 0.1 |
| brain and other parts of nervous system..... | 5 | 1 | 6 | 0.4 | 7 | 5 | 12 | 0.2 |
| thyroid gland..... | - | 1 | 1 | 0.1 | - | - | - | - |
| bone & connective tissue.. | 1 | 1 | 2 | 0.1 | - | 4 | 4 | 0.1 |
| all other and unspeci- fied sites..... | 6 | 3 | 9 | 0.6 | 19 | 13 | 32 | 0.6 |
| Leukemia and aleukemia..... | 9 | 9 | 18 | 1.2 | 60 | 38 | 98 | 1.9 |
| Lymphosarcoma & other neo- plasms of lymphatic & hematopoietic tissues.. | 3 | - | 3 | 0.3 | 5 | 2 | 7 | 0.1 |

TABLE 25 - DEATHS FROM ALL CAUSES AND DEATHS RATES BY 191 CAUSES, BY AGE AND SEX:
PHILIPPINES, 1967 (Continued...)

(rates per 100,000 estimated midyear population)

| C A U S E | 5 - 9 Years | | | | 10 - 14 Years | | | |
|---|-------------|--------|---------------|------|---------------|--------|---------------|------|
| | Male | Female | Both Sexes | Rate | Male | Female | Both Sexes | Rate |
| Hydatid disease..... | - | - | - | - | - | - | - | - |
| Filariasis..... | - | - | - | - | - | - | - | - |
| Ankylostomiasis..... | 3 | 4 | 7 | 0.1 | 3 | - | 3 | 0.1 |
| Other diseases due to helminths..... | 237 | 172 | 409 | 7.9 | 48 | 25 | 73 | 1.7 |
| All other diseases classi- fied as infective and parasitic..... | 7 | 10 | 17 | 0.3 | - | 2 | 2 | 0.05 |
| Malignant neoplasms of: | | | | | | | | |
| All Forms..... | 83 | 49 | 132 | 2.5 | 75 | 61 | 136 | 3.1 |
| buccal cavity..... | - | - | - | - | - | - | - | - |
| pharynx..... | - | - | - | - | 1 | 1 | 2 | 0.05 |
| oesophagus..... | - | - | - | - | - | - | - | - |
| stomach..... | 3 | 1 | 4 | 0.1 | 2 | 1 | 3 | 0.1 |
| intestines, except rectum..... | - | - | - | - | 1 | 1 | 1 | 0.02 |
| rectum..... | - | - | - | - | - | - | - | - |
| biliary passages..... | 1 | - | 1 | 0.02 | - | - | - | - |
| liver..... | 1 | 2 | 3 | 0.1 | 1 | - | 1 | 0.02 |
| pancreas..... | - | - | - | - | - | - | - | - |
| larynx..... | - | - | - | - | - | 1 | 1 | 0.02 |
| bronchus and trachea..... | - | - | - | - | - | 1 | 1 | 0.02 |
| lungs..... | 1 | - | 1 | 0.02 | 1 | - | 1 | 0.02 |
| breast..... | - | - | - | - | 1 | 1 | 2 | 0.05 |
| cervix uteri..... | - | 2 | 2 | 0.04 | - | - | - | - |
| other parts of uterus... | - | - | - | - | - | - | - | - |
| ovary, fallopian tube and broad ligament... | - | - | - | - | - | 2 | 2 | 0.05 |
| prostate..... | - | - | - | - | - | - | - | - |
| kidney..... | 2 | 1 | 3 | 0.1 | - | - | - | - |
| bladder and other urinary organs..... | - | - | - | - | - | - | - | - |
| skin..... | 1 | - | 1 | 0.02 | - | - | - | - |
| brain and other parts of nervous system.... | 10 | 6 | 16 | 0.3 | 13 | 6 | 19 | 0.4 |
| thyroid gland..... | - | - | - | - | - | - | - | - |
| bone & connective tissue... | 3 | 2 | 5 | 0.1 | 3 | - | 3 | 0.1 |
| all other and unspeci- fied sites..... | 10 | 2 | 12 | 0.2 | 10 | 1 | 11 | 0.3 |
| Leukemia and aleukemia..... | 49 | 31 | 80 | 1.5 | 39 | 45 | 84 | 1.9 |
| Lymphosarcoma & other neo- plasms of lymphatic & hematopoietic tissues... | 2 | 2 | 4 | 0.1 | 4 | 2 | 6 | 0.1 |

TABLE 25 - DEATHS FROM ALL CAUSES AND DEATH RATES BY 191 CAUSES, BY AGE AND SEX:
PHILIPPINES, 1967 (Continued...)

(rates per 100,000 estimated midyear population)

| C A U S E | 15 - 19 Years | | | | 20 - 24 Years | | | |
|---|---------------|--------|------------|------|---------------|--------|------------|------|
| | Male | Female | Both Sexes | Rate | Male | Female | Both Sexes | Rate |
| Hydatid disease..... | - | - | - | - | - | - | - | - |
| Filariasis..... | - | - | - | - | - | - | - | - |
| Ankylostomiasis..... | - | - | - | - | - | - | - | - |
| Other diseases due to helminths..... | 7 | 6 | 13 | 0.4 | 11 | 1 | 12 | 0.4 |
| All other diseases classi- fied as infective and parasitic..... | 2 | 2 | 4 | 0.1 | - | 2 | 2 | 0.1 |
| Malignant neoplasms of: | | | | | | | | |
| All Forms..... | 79 | 80 | 159 | 4.4 | 103 | 95 | 198 | 6.6 |
| buccal cavity..... | - | - | - | - | - | 1 | 1 | 0.03 |
| pharynx..... | - | 5 | 5 | 0.1 | 2 | 4 | 6 | 0.2 |
| oesophagus..... | - | - | - | - | 1 | - | 1 | 0.03 |
| stomach..... | 2 | 5 | 7 | 0.2 | 14 | 4 | 18 | 0.6 |
| intestines, except rectum..... | 2 | - | 2 | 0.1 | 6 | 1 | 7 | 0.2 |
| rectum..... | - | - | - | - | 1 | - | 1 | 0.03 |
| biliary passages..... | 2 | - | 2 | 0.1 | 3 | - | 3 | 0.1 |
| liver..... | 2 | 2 | 4 | 0.1 | 9 | 3 | 12 | 0.4 |
| pancreas..... | - | - | - | - | - | - | - | - |
| larynx..... | - | 1 | 1 | 0.03 | - | - | - | - |
| bronchus and trachea..... | 1 | 1 | 2 | 0.1 | - | - | - | - |
| lungs..... | 2 | 1 | 3 | 0.1 | 4 | 2 | 6 | 0.2 |
| breast..... | - | 4 | 4 | 0.1 | 2 | 8 | 10 | 0.3 |
| cervix uteri..... | - | - | - | - | - | 1 | 1 | 0.03 |
| other parts of uterus..... | - | 2 | 2 | 0.1 | - | 14 | 14 | 0.5 |
| ovary, fallopian tube and broad ligament..... | - | - | - | - | - | 1 | 1 | 0.03 |
| prostate..... | - | - | - | - | - | - | - | - |
| kidney..... | - | - | - | - | - | - | - | - |
| bladder and other urinary organs..... | - | - | - | - | 1 | - | 1 | 0.03 |
| skin..... | - | - | - | - | - | 1 | 1 | 0.03 |
| brain and other parts of nervous system..... | 6 | 12 | 18 | 0.5 | 9 | 12 | 21 | 0.7 |
| thyroid gland..... | - | - | - | - | 2 | - | 2 | 0.1 |
| bone & connective tissue..... | 6 | 2 | 8 | 0.2 | 7 | 3 | 10 | 0.3 |
| all other and unspeci- fied sites..... | 17 | 11 | 28 | 0.8 | 15 | 20 | 35 | 1.2 |
| Leukemia and aleukemia..... | 36 | 34 | 70 | 1.9 | 26 | 19 | 45 | 1.5 |
| Lymphosarcoma & other neo- plasms of lymphatic & hematopoietic tissues..... | 3 | - | 3 | 0.1 | 1 | 1 | 2 | 0.1 |

TABLE 25 - DEATHS FROM ALL CAUSES AND DEATH RATES BY 191 CAUSES, BY AGE AND SEX:
PHILIPPINES, 1967 (Continued...)

(Rates per 100,000 estimated midyear population)

| C A U S E | 25 - 29 Years | | | | 30 - 34 Years | | | |
|---|---------------|--------|---------------|------|---------------|--------|------|------|
| | Male | Female | Both Sexes | Rate | Male | Female | Both | Rate |
| Hydatid disease..... | 0 | 0 | 0 | - | 0 | 0 | 0 | - |
| Filariasis..... | 0 | 0 | 0 | - | 0 | 0 | 0 | - |
| Ankylostomiasis..... | 0 | 0 | 0 | - | 0 | 0 | 0 | - |
| Other diseases due to helminths..... | 5 | 0 | 5 | 0.2 | 2 | 2 | 4 | 0.2 |
| All other diseases classi- fied as infective and parasitic..... | 0 | 1 | 1 | 0.04 | 0 | 1 | 1 | 0.1 |
| Malignant neoplasms of: | | | | | | | | |
| All Forms..... | 114 | 125 | 239 | 9.8 | 163 | 161 | 324 | 16.2 |
| buccal cavity | 2 | 1 | 3 | 0.1 | 1 | 3 | 4 | 0.2 |
| pharynx..... | 5 | 7 | 12 | 0.5 | 3 | 1 | 4 | 0.2 |
| oesophagus..... | 2 | 1 | 3 | 0.1 | 2 | 1 | 3 | 0.2 |
| stomach..... | 11 | 9 | 20 | 0.8 | 20 | 19 | 39 | 20.0 |
| intestines, except | | | | | | | | |
| rectum..... | 11 | 8 | 19 | 0.8 | 2 | 1 | 3 | 0.2 |
| rectum..... | 2 | 0 | 2 | 0.1 | 3 | 3 | 6 | 0.3 |
| biliary passages..... | 10 | 3 | 13 | 0.5 | 11 | 3 | 14 | 0.7 |
| liver..... | 19 | 7 | 26 | 1.1 | 32 | 7 | 39 | 20.0 |
| pancreas..... | 0 | 0 | 0 | - | 2 | 1 | 3 | 0.2 |
| larynx..... | 0 | 0 | 0 | - | 3 | 1 | 4 | 0.2 |
| bronchus and trachea..... | 8 | 0 | 8 | 0.0 | 1 | 0 | 1 | 0.1 |
| Lungs..... | 6 | 7 | 13 | 0.5 | 3 | 5 | 8 | 0.4 |
| breast..... | 0 | 14 | 14 | 0.6 | 1 | 21 | 22 | 1.1 |
| cervix uteri..... | 0 | 4 | 4 | 0.2 | 0 | 3 | 3 | 0.2 |
| other parts of uterus..... | 0 | 15 | 15 | 0.6 | 0 | 24 | 24 | 1.2 |
| ovary, fallopian tube and broad ligament..... | 0 | 2 | 2 | 0.1 | 0 | 4 | 4 | 0.2 |
| prostate..... | 0 | 0 | 0 | - | 1 | 0 | 1 | 0.01 |
| kidney..... | 0 | 0 | 0 | - | 2 | 0 | 2 | 0.1 |
| bladder and other urinary organs..... | 0 | 0 | 0 | - | 0 | 0 | 0 | - |
| skin..... | 3 | 0 | 3 | 0.1 | 2 | 2 | 4 | 0.2 |
| brain and other parts of nervous system..... | 4 | 8 | 12 | 0.5 | 6 | 11 | 17 | 0.9 |
| thyroid gland..... | 0 | 1 | 1 | 0.04 | 0 | 0 | 0 | - |
| bone & connective tissue.. | 8 | 6 | 14 | 0.6 | 7 | 3 | 10 | 0.5 |
| all other and unspeci- fied sites..... | 10 | 15 | 25 | 1.0 | 38 | 26 | 64 | 3.2 |
| Leukemia and aleukemia..... | 14 | 16 | 30 | 1.2 | 18 | 15 | 33 | 1.7 |
| Lymphosarcoma & other neo- plasms of lymphatic & hematopoietic tissues..... | 5 | 1 | 6 | 0.2 | 5 | 7 | 12 | 0.6 |

TABLE 25 - DEATHS FROM ALL CAUSES AND DEATH RATES BY 191 CAUSES, BY AGE AND SEX:
PHILIPPINES, 1967 (Continued...)

(Rates per 100,000 estimated midyear population)

| C A U S E | 35 - 39 Years | | | | 40 - 44 Years | | | |
|---|---------------|--------|------------|------|---------------|--------|------------|------|
| | Male | Female | Both Sexes | Rate | Male | Female | Both Sexes | Rate |
| Hydatid disease..... | 1 | 0 | 1 | 0.1 | 0 | 0 | 0 | - |
| Filariasis..... | 0 | 0 | 0 | - | 0 | 0 | 0 | - |
| Ankylostomiasis..... | 0 | 0 | 0 | - | 0 | 0 | 0 | - |
| Other diseases due to helminths..... | 5 | 5 | 10 | 0.6 | 5 | 2 | 7 | 0.5 |
| All other diseases classified as infective and parasitic..... | 1 | 2 | 3 | 0.2 | 0 | 0 | 0 | - |
| Malignant neoplasms of: | | | | | | | | |
| All Forms..... | 192 | 206 | 398 | 24.2 | 239 | 316 | 555 | 40.3 |
| buccal cavity..... | 1 | 3 | 4 | 0.2 | 8 | 6 | 14 | 1.0 |
| pharynx..... | 0 | 3 | 11 | 0.7 | 10 | 7 | 17 | 1.2 |
| oesophagus..... | 0 | 0 | 0 | - | 0 | 0 | 0 | - |
| stomach..... | 26 | 20 | 46 | 2.8 | 35 | 19 | 54 | 3.9 |
| intestines, except rectum..... | 3 | 3 | 6 | 0.4 | 7 | 13 | 20 | 1.5 |
| rectum..... | 3 | 1 | 4 | 0.2 | 2 | 1 | 3 | 0.2 |
| biliary passages..... | 9 | 6 | 15 | 0.9 | 25 | 2 | 27 | 2.0 |
| liver..... | 55 | 13 | 68 | 4.1 | 55 | 22 | 77 | 5.6 |
| pancreas..... | 1 | 2 | 3 | 0.2 | 3 | 3 | 6 | 0.4 |
| larynx..... | 0 | 1 | 1 | 0.1 | 2 | 3 | 5 | 0.4 |
| bronchus and trachea..... | 3 | 0 | 3 | 0.2 | 8 | 1 | 9 | 0.7 |
| lungs..... | 15 | 9 | 24 | 1.5 | 9 | 9 | 18 | 1.3 |
| breast..... | 5 | 32 | 37 | 2.2 | 0 | 78 | 78 | 5.7 |
| cervix uteri..... | 0 | 4 | 4 | 0.2 | 0 | 10 | 10 | 0.7 |
| other parts of uterus..... | 0 | 39 | 39 | 2.4 | 0 | 58 | 58 | 4.2 |
| ovary, fallopian tube and broad ligament..... | 0 | 9 | 9 | 0.5 | 0 | 7 | 7 | 0.5 |
| prostate..... | 0 | 0 | 0 | - | 0 | 0 | 0 | - |
| kidney..... | 0 | 2 | 2 | 0.1 | 0 | 0 | 0 | - |
| bladder and other urinary organs..... | 1 | 0 | 1 | 0.1 | 2 | 0 | 2 | 0.1 |
| skin..... | 2 | 4 | 6 | 0.4 | 3 | 3 | 6 | 0.4 |
| brain and other parts of nervous system..... | 11 | 1 | 12 | 0.7 | 13 | 12 | 25 | 1.8 |
| thyroid gland..... | 0 | 2 | 2 | 0.1 | 0 | 3 | 3 | 0.2 |
| bone & connective tissue..... | 5 | 4 | 9 | 0.5 | 6 | 13 | 19 | 1.4 |
| all other and unspecified sites..... | 32 | 26 | 58 | 3.5 | 34 | 26 | 60 | 4.4 |
| Leukemia and aleukemia..... | 9 | 22 | 31 | 1.9 | 13 | 14 | 27 | 2.0 |
| Lymphosarcoma & other neoplasms of lymphatic & hematopoietic tissues..... | 3 | 0 | 3 | 0.2 | 4 | 6 | 10 | 0.7 |

TABLE 25 - DEATHS FROM ALL CAUSES AND DEATH RATES BY 191 CAUSES, BY AGE AND SEX:
PHILIPPINES, 1967 (Continued...)

(Rates per 100,000 estimated midyear population)

| C A U S E | 45 - 49 Years | | | | 50 - 54 Years | | | |
|--|---------------|--------|------------|------|---------------|--------|------------|------|
| | Male | Female | Both sexes | Rate | Male | Female | Both Sexes | Rate |
| Hydatid disease..... | 0 | 0 | 0 | - | 0 | 0 | 0 | - |
| Filariasis..... | 0 | 0 | 0 | - | 0 | 1 | 1 | 0.1 |
| Ankylostomiasis..... | 0 | 0 | 0 | - | 1 | 0 | 1 | 0.1 |
| Other diseases due to helminths..... | 2 | 4 | 6 | 0.5 | 2 | 5 | 7 | 0.7 |
| All other diseases classi- fied as infective and parasitic..... | 0 | 0 | 0 | - | 1 | 0 | 1 | 0.1 |
| Malignant neoplasms of: | | | | | | | | |
| All Forms..... | 346 | 402 | 748 | 64.2 | 379 | 411 | 790 | 81.0 |
| buccal cavity..... | 16 | 16 | 32 | 2.7 | 15 | 9 | 24 | 2.5 |
| pharynx..... | 18 | 11 | 29 | 2.5 | 25 | 12 | 37 | 3.8 |
| oesophagus..... | 3 | 2 | 5 | 0.4 | 4 | 0 | 4 | 0.4 |
| stomach..... | 53 | 29 | 82 | 7.0 | 52 | 36 | 88 | 9.0 |
| intestines, except rectum..... | 6 | 8 | 14 | 1.2 | 11 | 21 | 32 | 3.3 |
| rectum..... | 5 | 3 | 8 | 0.7 | 0 | 4 | 4 | 0.4 |
| biliary passages..... | 20 | 5 | 25 | 2.1 | 35 | 7 | 42 | 4.3 |
| liver..... | 78 | 38 | 116 | 10.0 | 12 | 30 | 102 | 10.5 |
| pancreas..... | 3 | 3 | 6 | 0.5 | 3 | 2 | 5 | 0.5 |
| larynx..... | 1 | 0 | 1 | 0.1 | 5 | 0 | 5 | 0.5 |
| bronchus and trachea..... | 6 | 2 | 8 | 0.7 | 7 | 2 | 9 | 0.9 |
| lungs..... | 33 | 24 | 57 | 4.9 | 37 | 20 | 57 | 5.8 |
| breast..... | 2 | 59 | 61 | 5.2 | 2 | 71 | 73 | 7.5 |
| cervix uteri..... | 0 | 15 | 15 | 1.3 | 0 | 10 | 10 | 1.0 |
| other parts of uterus..... | 0 | 74 | 74 | 6.4 | 0 | 67 | 57 | 6.9 |
| ovary, fallopian tube and broad ligament..... | 0 | 10 | 10 | 0.9 | 0 | 13 | 13 | 1.3 |
| prostate..... | 1 | 0 | 1 | 0.1 | 5 | 0 | 5 | 0.5 |
| kidney..... | 2 | 2 | 4 | 0.3 | 3 | 0 | 3 | 0.3 |
| bladder and other urinary organs..... | 3 | 1 | 4 | 0.3 | 9 | 2 | 11 | 1.1 |
| skin..... | 5 | 5 | 10 | 0.9 | 4 | 3 | 7 | 0.7 |
| brain and other parts of nervous system..... | 10 | 15 | 25 | 2.1 | 16 | 5 | 21 | 2.2 |
| thyroid gland..... | 4 | 4 | 8 | 0.7 | 3 | 10 | 13 | 1.3 |
| bone & connective tissue..... | 13 | 9 | 22 | 1.9 | 9 | 15 | 24 | 2.5 |
| all other and unspeci- fied sites..... | 40 | 51 | 91 | 7.8 | 50 | 56 | 106 | 10.9 |
| Leukemia and aleukemia..... | 20 | 15 | 35 | 3.0 | 7 | 13 | 20 | 2.1 |
| Lymphosarcoma & other neo- plasms of lymphatic & hematopoietic tissues.... | 4 | 1 | 5 | 0.4 | 5 | 3 | 8 | 0.8 |

TABLE 25 - DEATHS FROM ALL CAUSES AND DEATH RATES BY 191 CAUSES, BY AGE AND SEX:
PHILIPPINES, 1967 (Continued...)

(rates per 100,000 estimated midyear population)

| C A U S E | 55 - 59 Years | | | | 60 - 64 Years | | | |
|---|---------------|--------|------------|-------|---------------|--------|------------|-------|
| | Male | Female | Both Sexes | Rate | Male | Female | Both Sexes | Rate |
| Hydatid disease..... | 0 | 0 | 0 | - | 0 | 0 | 0 | - |
| Filariasis..... | 0 | 0 | 0 | - | 0 | 0 | 0 | - |
| Ankylostomiasis..... | 2 | 0 | 2 | 0.3 | 0 | 0 | 0 | - |
| Other diseases due to helminths..... | 5 | 2 | 7 | 0.9 | 4 | 2 | 6 | 1.1 |
| All other diseases classi- fied as infective and parasitic..... | 1 | 1 | 2 | 0.3 | 2 | 3 | 5 | 0.9 |
| Malignant neoplasms of: | | | | | | | | |
| All Forms..... | 483 | 495 | 978 | 128.3 | 493 | 424 | 917 | 165.8 |
| buccal cavity..... | 21 | 12 | 33 | 4.3 | 22 | 27 | 49 | 8.9 |
| pharynx..... | 28 | 19 | 47 | 6.2 | 24 | 12 | 36 | 6.5 |
| oesophagus..... | 7 | 1 | 8 | 1.0 | 4 | 3 | 7 | 1.3 |
| stomach..... | 63 | 58 | 121 | 15.9 | 55 | 53 | 108 | 19.5 |
| intestines, except rectum..... | 16 | 13 | 29 | 3.8 | 13 | 17 | 30 | 5.4 |
| rectum..... | 7 | 7 | 14 | 1.8 | 8 | 5 | 13 | 2.4 |
| biliary passages..... | 25 | 10 | 35 | 4.6 | 26 | 9 | 35 | 6.3 |
| liver..... | 94 | 42 | 136 | 17.8 | 83 | 44 | 127 | 23.0 |
| pancreas..... | 6 | 9 | 15 | 2.0 | 4 | 2 | 6 | 1.1 |
| larynx..... | 3 | 7 | 10 | 1.3 | 11 | 4 | 15 | 2.7 |
| bronchus and trachea.... | 12 | 2 | 14 | 1.8 | 15 | 4 | 19 | 3.4 |
| lungs..... | 53 | 20 | 73 | 9.6 | 28 | 27 | 55 | 9.9 |
| breast..... | 6 | 65 | 71 | 9.3 | 0 | 47 | 47 | 8.5 |
| cervix uteri..... | 0 | 8 | 8 | 1.0 | 0 | 6 | 6 | 1.1 |
| other parts of uterus... ovary, fallopian tube and broad ligament.... | 0 | 72 | 72 | 9.4 | 0 | 49 | 49 | 8.9 |
| prostate..... | 9 | 0 | 9 | 1.2 | 11 | 0 | 11 | 2.0 |
| kidney..... | 3 | 3 | 6 | 0.8 | 6 | 3 | 9 | 1.6 |
| bladder and other urinary organs..... | 7 | 3 | 10 | 1.3 | 9 | 5 | 14 | 2.5 |
| skin..... | 11 | 7 | 18 | 2.4 | 10 | 7 | 17 | 3.1 |
| brain and other parts of nervous system.... | 10 | 9 | 19 | 2.5 | 15 | 9 | 24 | 4.3 |
| thyroid gland..... | 4 | 4 | 8 | 1.0 | 6 | 2 | 8 | 1.4 |
| bone & connective tissue.. | 18 | 11 | 29 | 3.8 | 21 | 11 | 32 | 5.8 |
| all other and unspeci- fied sites..... | 52 | 84 | 136 | 17.8 | 106 | 48 | 166 | 30.0 |
| Leukemia and aleukemia.... | 21 | 15 | 36 | 4.7 | 7 | 15 | 22 | 4.0 |
| Lymphosarcoma & other neo- plasms of lymphatic & hematopoietic tissues... | 7 | 6 | 13 | 1.7 | 9 | 5 | 14 | 2.5 |

TABLE 25 - DEATHS FROM ALL CAUSES AND DEATHS RATES BY 191 CAUSES, BY AGE AND SEX:
PHILIPPINES, 1967 (Continued...)

(Rates per 100,000 estimated midyear population)

| C A U S E | 65 - 69 Years | | | | 70 Years and Over | | | |
|--|---------------|--------|---------------|-------|-------------------|--------|---------------|-------|
| | Male | Female | Both Sexes | Rate | Male | Female | Both Sexes | Rate |
| Hydatid disease..... | 0 | 0 | 0 | - | 0 | 0 | 0 | - |
| Filariasis..... | 1 | 0 | 1 | 0.3 | 1 | 0 | 1 | 0.2 |
| Ankylostomiasis..... | 0 | 0 | 0 | - | 1 | 0 | 1 | 0.2 |
| Other diseases due to helminths..... | 3 | 3 | 6 | 1.6 | 10 | 3 | 13 | 2.6 |
| All other diseases classi- fied as infective and parasitic..... | 3 | 2 | 5 | 1.3 | 6 | 7 | 13 | 2.6 |
| Malignant neoplasms of: | | | | | | | | |
| All Forms..... | 437 | 350 | 787 | 205.5 | 858 | 746 | 1604 | 326.0 |
| buccal cavity..... | 24 | 19 | 43 | 11.2 | 63 | 41 | 104 | 21.1 |
| pharynx..... | 19 | 12 | 31 | 8.1 | 51 | 35 | 86 | 17.5 |
| oesophagus..... | 11 | 6 | 17 | 4.4 | 15 | 18 | 33 | 6.7 |
| stomach..... | 64 | 27 | 91 | 23.8 | 153 | 126 | 279 | 56.7 |
| intestines, except rectum..... | 20 | 12 | 32 | 8.4 | 37 | 51 | 88 | 17.9 |
| rectum..... | 6 | 4 | 10 | 2.6 | 9 | 12 | 21 | 4.3 |
| biliary passages..... | 16 | 9 | 25 | 6.5 | 14 | 12 | 26 | 5.3 |
| liver..... | 73 | 33 | 106 | 27.7 | 120 | 55 | 175 | 35.6 |
| pancreas..... | 5 | 1 | 6 | 1.6 | 6 | 6 | 12 | 2.4 |
| larynx..... | 7 | 5 | 12 | 3.1 | 12 | 4 | 16 | 3.3 |
| bronchus and trachea..... | 9 | 2 | 11 | 2.9 | 9 | 4 | 13 | 2.6 |
| lungs..... | 27 | 13 | 40 | 10.4 | 67 | 40 | 107 | 21.7 |
| breast..... | 1 | 25 | 26 | 6.8 | 3 | 58 | 61 | 12.4 |
| cervix uteri..... | 0 | 8 | 8 | 1.8 | 0 | 5 | 5 | 1.0 |
| other parts of uterus..... | 0 | 41 | 41 | 10.7 | 0 | 55 | 55 | 11.2 |
| ovary, fallopian tube and broad ligament.... | 0 | 7 | 7 | 1.8 | 0 | 14 | 14 | 2.8 |
| prostate..... | 20 | 0 | 20 | 5.2 | 45 | 0 | 45 | 9.1 |
| kidney..... | 1 | 1 | 2 | 0.5 | 3 | 1 | 4 | 0.8 |
| bladder and other urinary organs..... | 7 | 3 | 10 | 2.6 | 17 | 6 | 23 | 4.7 |
| skin..... | 11 | 9 | 20 | 5.2 | 18 | 18 | 36 | 7.3 |
| brain and other parts of nervous system..... | 13 | 7 | 20 | 5.2 | 20 | 21 | 41 | 8.3 |
| thyroid gland..... | 2 | 6 | 8 | 2.1 | 8 | 19 | 27 | 5.5 |
| bone & connective tissue..... | 7 | 12 | 19 | 5.0 | 24 | 25 | 49 | 10.0 |
| all other and unspeci- fied sites..... | 82 | 77 | 159 | 41.5 | 129 | 105 | 234 | 47.6 |
| Leukemia and aleukemia..... | 5 | 6 | 11 | 2.9 | 21 | 10 | 31 | 6.3 |
| Lymphosarcoma & other neo- plasms of lymphatic & hematopoietic tissues.... | 7 | 5 | 12 | 3.1 | 14 | 5 | 19 | 3.9 |

TABLE 25 - DEATHS FROM ALL CAUSES AND DEATH RATES BY 191 CAUSES, BY AGE AND SEX:
PHILIPPINES, 1967 (Continued...)

(rates per 100,000 estimated midyear population)

| C A U S E | Not Stated | | |
|---|------------|--------|---------------|
| | Male | Female | Both Sexes |
| Hydatid disease..... | 0 | 0 | 0 |
| Filariasis..... | 0 | 0 | 0 |
| Ankylostomiasis..... | 0 | 0 | 0 |
| Other diseases due to helminths..... | 1 | 1 | 2 |
| All other diseases classi- fied as infective and parasitic..... | 0 | 0 | 0 |
| Malignant neoplasms of: | | | |
| All Forms..... | 13 | 16 | 29 |
| buccal cavity..... | 0 | 0 | 0 |
| pharynx..... | 0 | 0 | 0 |
| oesophagus..... | 0 | 0 | 0 |
| stomach..... | 2 | 3 | 5 |
| intestines, except rectum..... | 0 | 0 | 0 |
| rectum..... | 0 | 0 | 0 |
| biliary passages..... | 0 | 0 | 0 |
| liver..... | 2 | 0 | 2 |
| pancreas..... | 1 | 0 | 1 |
| larynx..... | 0 | 0 | 0 |
| bronchus and trachea..... | 0 | 0 | 0 |
| lungs..... | 2 | 1 | 3 |
| breast..... | 0 | 2 | 2 |
| cervix uteri..... | 0 | 0 | 0 |
| other parts of uterus..... | 0 | 4 | 4 |
| ovary, fallopian tube and broad ligament..... | 0 | 0 | 0 |
| prostate..... | 0 | 0 | 0 |
| kidney..... | 0 | 0 | 0 |
| bladder and other urinary organs..... | 0 | 0 | 0 |
| skin..... | 0 | 0 | 0 |
| brain and other parts of nervous system..... | 0 | 0 | 0 |
| thyroid gland..... | 0 | 0 | 0 |
| bone & connective tissue..... | 1 | 1 | 2 |
| all other and unspeci- fied sites..... | 3 | 2 | 5 |
| Leukemia and aleukemia..... | 2 | 3 | 5 |
| Lymphosarcoma & other neo- plasms of lymphatic & hematopoietic tissues..... | 0 | 0 | 0 |

TABLE 25 - DEATHS FROM ALL CAUSES AND DEATH RATES BY 191 CAUSES, BY AGE AND SEX:
PHILIPPINES, 1967

| (Rates per 100,000 estimated midyear population) | | | | |
|---|---------------|--------|------------|------|
| C A U S E | A L L A G E S | | | |
| | Male | Female | Both Sexes | Rate |
| Benign neoplasms & neoplasms of unspecified nature.....(210-239) | 188 | 162 | 350 | 1.0 |
| Non-toxic goiter.....(250-251) | 2 | 13 | 15 | 0.04 |
| Thyrototoxicosis with or without goiter.....(252) | 6 | 13 | 19 | 0.1 |
| Diabetes mellitus.....(260) | 317 | 339 | 656 | 1.9 |
| Beriberi.....(280) | 5093 | 3766 | 8859 | 25.6 |
| Other avitaminosis and deficiency states.....(281-286) | 2918 | 2669 | 5587 | 16.1 |
| Anemias.....(290-293) | 458 | 440 | 898 | 2.6 |
| Allergic disorders; all other endocrine, metabolic, and blood diseases(240-245;253-254;270-277;287-289;294-299) | 794 | 636 | 1430 | 4.1 |
| Psychosis.....(300-309) | 77 | 111 | 188 | 0.5 |
| Psychoneuroses and disorders of personality.....(310-324;326) | 84 | 29 | 113 | 0.3 |
| Mental deficiency.....(325) | 13 | 4 | 17 | 0.05 |
| Cerebral hemorrhage.....(331) | 2696 | 1787 | 4483 | 12.9 |
| Cerebral embolism and thrombosis.....(332) | 311 | 266 | 577 | 1.7 |
| Other vascular lesions affecting C.N.S.....(330-333;334) | 455 | 356 | 811 | 2.3 |
| Non-meningococcal meningitis.....(340) | 991 | 872 | 1863 | 5.4 |
| Multiple sclerosis.....(345) | 7 | 8 | 15 | 0.04 |
| Epilepsy.....(353) | 327 | 259 | 586 | 1.7 |
| Inflammatory diseases of eye.....(370-379) | 5 | 2 | 7 | 0.02 |
| Cataract.....(385) | 1 | 1 | 2 | 0.01 |
| Glaucoma.....(387) | 2 | 1 | 3 | 0.01 |
| Otitis media & mastoiditis.....(391-393) | 36 | 27 | 63 | 0.2 |
| All other diseases of the C.N.S. & sense organs.....380-384;386;388-390;394-398 | 765 | 582 | 1347 | 3.9 |
| Rheumatic fever without mention of heart involvement.....(400) | 29 | 21 | 50 | 0.1 |
| Rheumatic fever with heart involvement.....(401) | 59 | 53 | 112 | 0.3 |
| Chorea.....(402) | 2 | 0 | 2 | 0.01 |
| Chronic rheumatic heart disease.....(410-416) | 754 | 821 | 1575 | 4.5 |
| Arteriosclerotic and degenerative heart diseases.....(420-422) | 2920 | 2011 | 4931 | 14.2 |
| Functional disease of heart.....(433) | 98 | 59 | 157 | 0.5 |

TABLE 25 - DEATHS FROM ALL CAUSES AND DEATH RATES BY 191 CAUSES, BY AGE AND SEX:
PHILIPPINES, 1967 (Continued...)

(Rates per 100,000 estimated midyear population)

| C A U S E | Under 1 Year | | | | 1 - 4 Years | | | |
|---|--------------|--------|------------|-------|-------------|--------|------------|------|
| | Male | Female | Both Sexes | Rate | Male | Female | Both Sexes | Rate |
| Benign neoplasms & neoplasms of unspecified nature..... | 11 | 11 | 22 | 1.5 | 12 | 3 | 15 | 0.3 |
| Non-toxic goiter..... | 0 | 0 | 0 | - | 0 | 0 | 0 | - |
| Thyrototoxicosis with or without goiter..... | 0 | 0 | 0 | - | 0 | 0 | 0 | - |
| Diabetes mellitus..... | 1 | 1 | 2 | 0.1 | 1 | 1 | 2 | 0.04 |
| Beriberi..... | 3074 | 2042 | 5116 | 343.4 | 507 | 369 | 876 | 17.0 |
| Other avitaminosis and deficiency states..... | 411 | 272 | 683 | 45.8 | 1249 | 1140 | 2389 | 46.4 |
| Anemias..... | 34 | 13 | 47 | 3.2 | 53 | 30 | 83 | 1.6 |
| Allergic disorders; all other endocrine, metabolic, and blood diseases... | 55 | 31 | 86 | 5.8 | 84 | 78 | 162 | 3.1 |
| Psychosis..... | 1 | 3 | 4 | 0.3 | 0 | 1 | 1 | 0.02 |
| Psychoneurosis and disorders of personality..... | 1 | 0 | 1 | 0.1 | 1 | 3 | 4 | 0.1 |
| Mental deficiency..... | 6 | 1 | 7 | 0.5 | 0 | 0 | 0 | - |
| Cerebral hemorrhage..... | 29 | 19 | 48 | 3.2 | 36 | 16 | 52 | 1.0 |
| Cerebral embolism and thrombosis..... | 2 | 1 | 3 | 0.2 | 2 | 3 | 5 | 0.1 |
| Other vascular lesions affecting C.N.S..... | 1 | 1 | 2 | 0.1 | 12 | 7 | 19 | 0.4 |
| Non-meningococcal meningitis | 311 | 217 | 528 | 35.4 | 306 | 288 | 594 | 11.5 |
| Multiple sclerosis..... | 0 | 0 | 0 | - | 0 | 0 | 0 | - |
| Epilepsy..... | 8 | 5 | 13 | 0.9 | 17 | 25 | 42 | 0.8 |
| Inflammatory diseases of eye | 2 | 0 | 2 | 0.1 | 1 | 0 | 1 | 0.02 |
| Cataract..... | 0 | 0 | 0 | - | 0 | 0 | 0 | - |
| Glaucoma..... | 0 | 0 | 0 | - | 0 | 0 | 0 | - |
| Otitis media & mastoiditis.. | 6 | 5 | 11 | 0.7 | 8 | 5 | 13 | 0.3 |
| All other diseases of the C.N.S. & sense organs..... | 89 | 64 | 153 | 10.3 | 103 | 68 | 171 | 3.3 |
| Rheumatic fever without mention of heart involvement. | 0 | 0 | 0 | - | 5 | 4 | 9 | 0.2 |
| Rheumatic fever with heart involvement..... | 1 | 2 | 3 | 0.2 | 1 | 0 | 1 | 0.02 |
| Chorea..... | 0 | 0 | 0 | - | 0 | 0 | 0 | - |
| Chronic rheumatic heart disease..... | 6 | 4 | 10 | 0.7 | 25 | 29 | 54 | 1.0 |
| Arteriosclerotic and degenerative heart diseases..... | 12 | 6 | 18 | 1.2 | 15 | 10 | 25 | 0.5 |
| Functional disease of heart.. | 9 | 6 | 15 | 1.0 | 4 | 5 | 9 | 0.2 |

TABLE 25 - DEATHS FROM ALL CAUSES AND DEATH RATES BY 191 CAUSES, BY AGE AND SEX:
PHILIPPINES, 1967 (Continued...)

(Rates per 100,000 estimated midyear population)

| C A U S E | 5 - 9 Years | | | | 10 - 14 Years | | | |
|---|-------------|--------|------------|------|---------------|--------|------------|------|
| | Male | Female | Both Sexes | Rate | Male | Female | Both Sexes | Rate |
| Benign neoplasms & neoplasms of unspecified nature..... | 9 | 5 | 14 | 0.3 | 10 | 2 | 12 | 0.3 |
| Non-toxic goiter..... | 0 | 0 | 0 | - | 0 | 0 | 0 | - |
| Thyrototoxicosis with or without goiter..... | 0 | 0 | 0 | - | 0 | 0 | 0 | - |
| Diabetes mellitus..... | 1 | 2 | 3 | 0.1 | 2 | 1 | 3 | 0.1 |
| Beriberi..... | 91 | 109 | 200 | 3.8 | 46 | 37 | 83 | 1.9 |
| Other avitaminosis and deficiency states..... | 263 | 228 | 491 | 9.4 | 74 | 43 | 117 | 2.7 |
| Anemias..... | 28 | 22 | 50 | 1.0 | 38 | 33 | 71 | 1.6 |
| Allergic disorders; all other endocrine, metabolic, and blood diseases... | 28 | 33 | 61 | 1.2 | 23 | 25 | 48 | 1.1 |
| Psychosis..... | 0 | 1 | 1 | 0.02 | 2 | 2 | 4 | 0.1 |
| Psychoneurosis and disorders of personality..... | 1 | 1 | 2 | 0.04 | 1 | 1 | 2 | 0.05 |
| Mental deficiency..... | 1 | 0 | 1 | 0.02 | 0 | 1 | 1 | 0.02 |
| Cerebral hemorrhage..... | 26 | 11 | 37 | 0.7 | 30 | 19 | 49 | 1.1 |
| Cerebral embolism and thrombosis..... | 1 | 1 | 2 | 0.04 | 1 | 4 | 5 | 0.1 |
| Other vascular lesions affecting C.N.S..... | 10 | 7 | 17 | 0.3 | 6 | 5 | 11 | 0.3 |
| Non-meningococcal meningitis | 135 | 143 | 278 | 5.3 | 62 | 64 | 126 | 2.9 |
| Multiple sclerosis..... | 0 | 0 | 0 | - | 0 | 0 | 0 | - |
| Epilepsy..... | 12 | 13 | 25 | 0.5 | 40 | 33 | 73 | 1.7 |
| Inflammatory diseases of eye | 1 | 0 | 1 | 0.02 | 1 | 0 | 1 | 0.02 |
| Cataract..... | 0 | 0 | 0 | - | 0 | 0 | 0 | - |
| Glaucoma..... | 0 | 0 | 0 | - | 0 | 0 | 0 | - |
| Otitis media & mastoiditis.. | 9 | 4 | 13 | 0.3 | 5 | 5 | 10 | 0.2 |
| All other diseases of the C.N.S. & sense organs..... | 40 | 36 | 76 | 1.5 | 38 | 28 | 66 | 1.5 |
| Rheumatic fever without mention of heart involvement.. | 5 | 1 | 6 | 0.1 | 2 | 6 | 8 | 0.2 |
| Rheumatic fever with heart involvement..... | 9 | 10 | 19 | 0.4 | 15 | 11 | 26 | 0.6 |
| Chorea..... | 1 | 0 | 1 | 0.02 | 0 | 0 | 0 | - |
| Chronic rheumatic heart disease..... | 51 | 61 | 112 | 2.2 | 87 | 77 | 164 | 3.7 |
| Arteriosclerotic and degenerative heart diseases..... | 10 | 10 | 20 | 0.4 | 10 | 21 | 31 | 0.7 |
| Functional disease of heart.. | 5 | 0 | 5 | 0.1 | 0 | 0 | 0 | - |

TABLE 25 - DEATHS FROM ALL CAUSES AND DEATH RATES BY 191 CAUSES, BY AGE AND SEX:
PHILIPPINES, 1967 (Continued...)

(Rates per 100,000 estimated midyear population)

| C A U S E | 15 - 19 Years | | | | 20 - 24 Years | | | |
|---|---------------|--------|------------|------|---------------|--------|------------|------|
| | Male | Female | Both Sexes | Rate | Male | Female | Both Sexes | Rate |
| Benign neoplasms & neoplasms of unspecified nature..... | 11 | 5 | 16 | 0.4 | 10 | 11 | 21 | 0.7 |
| Non-toxic goiter..... | 0 | 0 | 0 | - | 0 | 0 | 0 | - |
| Thyrototoxicosis with or without goiter..... | 0 | 0 | 0 | - | 0 | 0 | 0 | - |
| Diabetes mellitus..... | 1 | 4 | 5 | 0.1 | 2 | 5 | 7 | 0.2 |
| Beriberi..... | 22 | 20 | 42 | 1.2 | 44 | 45 | 89 | 3.0 |
| Other avitaminosis and deficiency states..... | 33 | 24 | 57 | 1.6 | 27 | 20 | 47 | 1.6 |
| Anemias..... | 27 | 37 | 64 | 1.8 | 19 | 23 | 42 | 1.4 |
| Allergic disorders, all other endocrine, metabolic, and blood diseases... | 19 | 19 | 38 | 1.0 | 17 | 21 | 38 | 1.3 |
| Psychosis..... | 4 | 5 | 9 | 0.2 | 8 | 2 | 10 | 0.3 |
| Psychoneurosis and disorders of personality..... | 1 | 2 | 3 | 0.1 | 3 | 1 | 4 | 0.1 |
| Mental deficiency..... | 0 | 0 | 0 | - | 1 | 0 | 1 | 0.03 |
| Cerebral hemorrhage..... | 38 | 19 | 57 | 1.6 | 63 | 28 | 91 | 3.0 |
| Cerebral embolism and thrombosis..... | 2 | 1 | 3 | 0.1 | 3 | 7 | 10 | 0.3 |
| Other vascular lesions affecting C.N.S..... | 4 | 7 | 11 | 0.3 | 18 | 6 | 24 | 0.8 |
| Non-meningococcal meningitis | 40 | 37 | 77 | 2.1 | 32 | 30 | 62 | 2.1 |
| Multiple sclerosis..... | 0 | 1 | 1 | 0.03 | 0 | 2 | 2 | 0.1 |
| Epilepsy..... | 58 | 52 | 110 | 3.0 | 35 | 27 | 62 | 2.1 |
| Inflammatory diseases of eye | 0 | 0 | 0 | - | 0 | 0 | 0 | - |
| Cataract..... | 0 | 0 | 0 | - | 0 | 0 | 0 | - |
| Glaucoma..... | 0 | 0 | 0 | - | 0 | 0 | 0 | - |
| Otitis media & mastoiditis.. | 2 | 3 | 5 | 0.1 | 1 | 2 | 3 | 0.1 |
| All other diseases of the C.N.S. & sense organs.... | 28 | 34 | 62 | 1.7 | 37 | 28 | 65 | 2.2 |
| Rheumatic fever without mention of heart involvement. | 2 | 2 | 4 | 0.1 | 2 | 1 | 3 | 0.1 |
| Rheumatic fever with heart involvement..... | 4 | 5 | 9 | 0.2 | 2 | 2 | 4 | 0.1 |
| Chorea...l..... | 0 | 0 | 0 | - | 0 | 0 | 0 | - |
| Chronic rheumatic heart disease..... | 93 | 77 | 170 | 4.7 | 48 | 69 | 117 | 3.9 |
| Arteriosclerotic and degenerative heart diseases.... | 24 | 34 | 58 | 1.6 | 38 | 31 | 69 | 2.3 |
| Functional disease of heart. | 4 | 1 | 5 | 0.1 | 3 | 1 | 4 | 0.1 |

TABLE 25 - DEATHS FROM ALL CAUSES AND DEATH RATES BY 191 CAUSES, BY AGE AND SEX:
PHILIPPINES, 1967 (Continued...)

(Rates per 100,000 estimated midyear population)

| C A U S E | 25 - 29 Years | | | | 30 - 34 Years | | | |
|---|---------------|--------|------------|------|---------------|--------|------------|------|
| | Male | Female | Both Sexes | Rate | Male | Female | Both Sexes | Rate |
| Benign neoplasms & neoplasms of unspecified nature..... | 12 | 10 | 22 | 0.9 | 12 | 13 | 25 | 1.3 |
| Non-toxic goiter..... | 0 | 0 | 0 | - | 0 | 0 | 0 | - |
| Thyrototoxicosis with or without goiter..... | 0 | 0 | 0 | - | 0 | 0 | 0 | - |
| Diabetes mellitus..... | 2 | 4 | 6 | 0.2 | 5 | 1 | 6 | 0.3 |
| Beriberi..... | 36 | 55 | 91 | 3.7 | 48 | 43 | 91 | 4.6 |
| Other avitaminosis and deficiency states..... | 22 | 32 | 54 | 2.2 | 29 | 25 | 54 | 2.7 |
| Anemias..... | 16 | 42 | 58 | 2.4 | 15 | 25 | 40 | 2.0 |
| Allergic disorders, all other endocrine, metabolic, and blood diseases... | 19 | 19 | 38 | 1.6 | 21 | 23 | 44 | 2.2 |
| Psychosis..... | 3 | 5 | 8 | 0.3 | 3 | 5 | 8 | 0.4 |
| Psychoneurosis and disorders of personality..... | 8 | 1 | 9 | 0.4 | 4 | 0 | 4 | 0.2 |
| Mental deficiency..... | 1 | 0 | 1 | 0.04 | 0 | 0 | 0 | - |
| Cerebral hemorrhage..... | 87 | 33 | 120 | 4.9 | 69 | 27 | 96 | 4.8 |
| Cerebral embolism and thrombosis..... | 1 | 3 | 4 | 0.2 | 8 | 10 | 18 | 0.9 |
| Other vascular lesions affecting C.N.S..... | 16 | 8 | 24 | 1.0 | 19 | 4 | 23 | 1.2 |
| Non-meningococcal meningitis | 14 | 7 | 21 | 0.9 | 18 | 23 | 41 | 2.1 |
| Multiple sclerosis..... | 0 | 0 | 0 | - | 0 | 0 | 0 | - |
| Epilepsy..... | 29 | 27 | 56 | 2.3 | 29 | 17 | 46 | 2.3 |
| Inflammatory diseases of eye | 0 | 0 | 0 | - | 0 | 0 | 0 | - |
| Cataract..... | 0 | 0 | 0 | - | 0 | 0 | 0 | - |
| Glaucoma..... | 0 | 0 | 0 | - | 0 | 0 | 0 | - |
| Otitis media & mastoiditis.. | 0 | 0 | 0 | - | 0 | 0 | 0 | - |
| All other diseases of the C.N.S. & sense organs..... | 31 | 14 | 45 | 1.8 | 20 | 15 | 35 | 1.8 |
| Rheumatic fever without mention of heart involvement. | 1 | 1 | 2 | 0.1 | 2 | 2 | 4 | 0.2 |
| Rheumatic fever with heart involvement..... | 3 | 1 | 4 | 0.2 | 3 | 0 | 3 | 0.2 |
| Chorea..... | 0 | 0 | 0 | - | 0 | 0 | 0 | - |
| Chronic rheumatic heart disease..... | 39 | 57 | 96 | 3.9 | 31 | 66 | 97 | 4.9 |
| Arteriosclerotic and degenerative heart diseases..... | 65 | 31 | 96 | 3.9 | 92 | 52 | 144 | 7.2 |
| Functional disease of heart. | 4 | 2 | 6 | 0.2 | 5 | 2 | 7 | 0.4 |

TABLE 25 - DEATHS FROM ALL CAUSES AND DEATH RATES BY 191 CAUSES, BY AGE AND SEX:
PHILIPPINES, 1967 (Continued...)

(Rates per 100,000 estimated midyear population)

| C A U S E | 35 - 39 Years | | | | 40 - 44 Years | | | |
|---|---------------|--------|---------------|------|---------------|--------|---------------|------|
| | Male | Female | Both Sexes | Rate | Male | Female | Both Sexes | Rate |
| Benign neoplasms & neoplasms of unspecified nature..... | 17 | 10 | 27 | 1.6 | 13 | 9 | 22 | 1.6 |
| Non-toxic goiter..... | 0 | 1 | 1 | 0.1 | 0 | 3 | 3 | 0.2 |
| Thyrototoxicosis with or without goiter..... | 3 | 0 | 3 | 0.2 | 0 | 2 | 2 | 0.1 |
| Diabetes mellitus..... | 5 | 9 | 14 | 0.8 | 6 | 7 | 13 | 0.9 |
| Beriberi..... | 50 | 60 | 110 | 6.7 | 60 | 44 | 104 | 7.6 |
| Other avitaminosis and deficiency states..... | 31 | 39 | 70 | 4.2 | 37 | 34 | 71 | 5.2 |
| Anemias..... | 12 | 30 | 42 | 2.5 | 9 | 14 | 23 | 1.7 |
| Allergic disorders, all other endocrine, metabolic, and blood diseases... | 22 | 33 | 55 | 3.3 | 30 | 31 | 61 | 4.4 |
| Psychosis..... | 2 | 4 | 6 | 0.4 | 5 | 6 | 11 | 0.8 |
| Psychoneurosis and disorders of personality..... | 5 | 1 | 6 | 0.4 | 8 | 2 | 10 | 0.7 |
| Mental deficiency..... | 3 | 0 | 3 | 0.2 | 0 | 0 | 0 | - |
| Cerebral hemorrhage..... | 110 | 64 | 174 | 10.6 | 113 | 79 | 192 | 14.0 |
| Cerebral embolism and thrombosis..... | 10 | 5 | 15 | 0.9 | 13 | 13 | 26 | 1.9 |
| Other vascular lesions affecting C.N.S..... | 8 | 13 | 21 | 1.3 | 21 | 12 | 33 | 2.4 |
| Non-meningococcal meningitis | 11 | 15 | 26 | 1.6 | 23 | 13 | 36 | 2.6 |
| Multiple sclerosis..... | 2 | 0 | 2 | 0.1 | 1 | 0 | 1 | 0.1 |
| Epilepsy..... | 22 | 18 | 40 | 2.4 | 12 | 9 | 21 | 1.5 |
| Inflammatory diseases of eye | 0 | 1 | 1 | 0.1 | 0 | 0 | 0 | - |
| Cataract..... | 0 | 0 | 0 | - | 0 | 1 | 1 | 0.1 |
| Glaucoma..... | 0 | 0 | 0 | - | 0 | 0 | 0 | 0 |
| Otitis media & mastoiditis.. | 2 | 0 | 2 | 0.1 | 1 | 0 | 1 | 0.1 |
| All other diseases of the C.N.S. & sense organs..... | 26 | 25 | 51 | 0.1 | 21 | 14 | 35 | 2.5 |
| Rheumatic fever without mention of heart involvement. | 0 | 1 | 1 | 0.1 | 0 | 0 | 0 | - |
| Rheumatic fever with heart involvement..... | 4 | 3 | 7 | 0.4 | 0 | 2 | 2 | 0.1 |
| Chorea..... | 0 | 0 | 0 | - | 0 | 0 | 0 | - |
| Chronic rheumatic heart disease..... | 36 | 60 | 96 | 5.8 | 26 | 39 | 65 | 4.7 |
| Arteriosclerotic and degenerative heart diseases..... | 110 | 53 | 163 | 9.9 | 150 | 68 | 226 | 16.4 |
| Functional disease of heart. | 3 | 2 | 5 | 0.3 | 8 | 5 | 13 | 0.9 |

TABLE 25 - DEATHS FROM ALL CAUSES AND DEATH RATES BY 191 CAUSES, BY AGE AND SEX:
PHILIPPINES, 1967 (Continued...)

(Rates per 100,000 estimated midyear population)

| C A U S E | 45 - 49 Years | | | | 50 - 54 Years | | | |
|---|---------------|--------|---------------|------|---------------|--------|---------------|------|
| | Male | Female | Both Sexes | Rate | Male | Female | Both Sexes | Rate |
| Bonign neoplasms & neoplasms of unspecified nature..... | 12 | 12 | 24 | 2.1 | 12 | 11 | 23 | 2.5 |
| Non-toxic goiter..... | 0 | 0 | 0 | - | 2 | 1 | 3 | 0.3 |
| Thyrototoxicosis with or without goiter..... | 0 | 2 | 2 | 0.2 | 1 | 0 | 1 | 0.1 |
| Diabetes mellitus..... | 21 | 23 | 44 | 3.8 | 30 | 31 | 61 | 6.3 |
| Beriberi..... | 78 | 59 | 137 | 11.8 | 121 | 92 | 213 | 21.8 |
| Other avitaminosis and deficiency states..... | 31 | 28 | 59 | 5.1 | 24 | 33 | 57 | 5.8 |
| Anemias..... | 27 | 25 | 52 | 4.5 | 21 | 20 | 41 | 4.2 |
| Allergic disorders, all other endocrine, metabolic, and blood diseases... | 44 | 31 | 75 | 6.4 | 51 | 35 | 86 | 8.8 |
| Psychosis..... | 3 | 3 | 6 | 0.5 | 4 | 7 | 11 | 1.1 |
| Psychoneurosis and disorders of personality..... | 10 | 2 | 12 | 1.0 | 6 | 4 | 10 | 1.0 |
| Mental deficiency..... | 0 | 0 | 0 | - | 1 | 0 | 1 | 0.1 |
| Cerebral hemorrhage..... | 153 | 118 | 271 | 23.3 | 202 | 126 | 328 | 33.6 |
| Cerebral embolism and thrombosis..... | 10 | 10 | 20 | 1.7 | 26 | 14 | 40 | 4.1 |
| Other vascular lesions affecting C.N.S..... | 22 | 17 | 39 | 3.3 | 37 | 33 | 70 | 7.2 |
| Non-meningococcal meningitis | 7 | 7 | 14 | 1.2 | 8 | 9 | 17 | 1.7 |
| Multiple sclerosis..... | 0 | 1 | 1 | 0.1 | 2 | 0 | 2 | 0.2 |
| Epilepsy..... | 15 | 10 | 25 | 2.1 | 6 | 2 | 8 | 0.8 |
| Inflammatory diseases of eye | 0 | 0 | 0 | - | 0 | 0 | 0 | - |
| Cataract..... | 0 | 0 | 0 | - | 0 | 0 | 0 | - |
| Glaucoma..... | 0 | 1 | 1 | 0.1 | 2 | 0 | 2 | 0.2 |
| Otitis media & mastoiditis.. | 0 | 0 | 0 | - | 0 | 0 | 0 | - |
| All other diseases of the C.N.S. & sense organs..... | 34 | 17 | 51 | 4.4 | 30 | 30 | 60 | 6.2 |
| Rheumatic fever without mention of heart involvement.. | 2 | 0 | 2 | 0.2 | 0 | 0 | 0 | - |
| Rheumatic fever with heart involvement..... | 0 | 2 | 2 | 0.2 | 0 | 2 | 2 | 0.2 |
| Chorea..... | 0 | 0 | 0 | - | 0 | 0 | 0 | - |
| Chronic rheumatic heart disease..... | 36 | 33 | 69 | 5.9 | 32 | 40 | 72 | 7.4 |
| Arteriosclerotic and degenerative heart diseases..... | 172 | 86 | 258 | 22.1 | 234 | 100 | 334 | 34.3 |
| Functional disease of heart. | 5 | 3 | 8 | 0.7 | 2 | 7 | 9 | 0.9 |

TABLE 25 - DEATHS FROM ALL CAUSES AND DEATH RATES BY 191 CAUSES, BY AGE AND SEX:
PHILIPPINES, 19 7 (Continued...)

(Rates per 100,000 estimated midyear population)

| C A U S E | 55 - 59 Years | | | | 60 - 64 Years | | | |
|---|---------------|--------|------------|------|---------------|--------|------------|------|
| | Male | Female | Both Sexes | Rate | Male | Female | Both Sexes | Rate |
| Benign neoplasms & neoplasms of unspecified nature..... | 10 | 11 | 21 | 2.8 | 8 | 14 | 22 | 4.0 |
| Non-toxic goiter..... | 0 | 1 | 1 | 0.1 | 0 | 2 | 2 | 0.4 |
| Thyrototoxicosis with or without goiter..... | 0 | 1 | 1 | 0.1 | 0 | 3 | 3 | 0.5 |
| Diabetes mellitus..... | 47 | 43 | 90 | 11.8 | 46 | 51 | 97 | 17.5 |
| Beriberi..... | 120 | 77 | 197 | 25.9 | 171 | 140 | 311 | 56.2 |
| Other avitaminosis and deficiency states..... | 39 | 44 | 83 | 10.9 | 64 | 63 | 127 | 23.0 |
| Anemias..... | 28 | 17 | 45 | 5.9 | 27 | 24 | 51 | 9.2 |
| Allergic disorders, all other endocrine, metabolic, and blood diseases... | 69 | 40 | 109 | 14.3 | 64 | 55 | 119 | 21.5 |
| Psychosis..... | 9 | 2 | 11 | 1.4 | 2 | 5 | 7 | 1.3 |
| Psychoneurosis and disorders of personality | 12 | 1 | 13 | 1.7 | 7 | 4 | 11 | 2.0 |
| Mental deficiency..... | 0 | 0 | 0 | - | 0 | 0 | 0 | - |
| Cerebral hemorrhage..... | 261 | 143 | 404 | 53.0 | 289 | 190 | 479 | 86.6 |
| Cerebral embolism and thrombosis..... | 38 | 22 | 60 | 7.9 | 42 | 21 | 63 | 11.4 |
| Other vascular lesions affecting C.N.S..... | 35 | 32 | 67 | 8.8 | 50 | 25 | 75 | 13.6 |
| Non-meningococcal meningitis | 5 | 3 | 8 | 1.0 | 4 | 4 | 8 | 1.4 |
| Multiple sclerosis..... | 1 | 3 | 4 | 0.5 | 0 | 0 | 0 | - |
| Epilepsy..... | 11 | 1 | 12 | 1.6 | 15 | 11 | 26 | 4.7 |
| Inflammatory diseases of eye | 0 | 0 | 0 | - | 0 | 0 | 0 | - |
| Cataract..... | 0 | 0 | 0 | - | 0 | 0 | 0 | - |
| Glaucoma..... | 0 | 0 | 0 | - | 0 | 0 | 0 | - |
| Otitis media & mastoiditis.. | 0 | 0 | 0 | - | 0 | 1 | 1 | 0.2 |
| All other diseases of the C.N.S. & sense organs..... | 50 | 29 | 79 | 10.4 | 49 | 27 | 76 | 13.7 |
| Rheumatic fever without mention of heart involvement. | 0 | 0 | 0 | - | 0 | 0 | 0 | - |
| Rheumatic fever with heart involvement..... | 1 | 0 | 1 | 0.1 | 6 | 3 | 9 | 1.6 |
| Chorea..... | 0 | 0 | 0 | - | 0 | 0 | 0 | - |
| Chronic rheumatic heart disease..... | 30 | 17 | 47 | 6.2 | 46 | 40 | 86 | 15.6 |
| Arteriosclerotic and degenerative heart diseases..... | 322 | 115 | 437 | 57.3 | 267 | 160 | 427 | 77.2 |
| Functional disease of heart.. | 5 | 2 | 7 | 0.9 | 8 | 1 | 9 | 1.6 |

TABLE 25 - DEATHS FROM ALL CAUSES AND DEATH RATES BY 191 CAUSES, BY AGE AND SEX:
PHILIPPINES, 1967 (Continued...)

(Rates per 100,000 estimated midyear population)

| C A U S E | 65 - 69 Years | | | | 70 Years & Over | | | |
|---|---------------|--------|------------|-------|-----------------|--------|------------|-------|
| | Male | Female | Both Sexes | Rate | Male | Female | Both Sexes | Rate |
| Benign neoplasms & neoplasms of unspecified nature..... | 9 | 10 | 19 | 5.0 | 20 | 24 | 44 | 8.9 |
| Non-toxic goiter..... | 0 | 0 | 0 | - | 0 | 5 | 5 | 1.0 |
| Thyrototoxicosis with or without goiter..... | 2 | 2 | 4 | 1.0 | 0 | 3 | 3 | 0.6 |
| Diabetes mellitus..... | 55 | 54 | 109 | 28.5 | 89 | 100 | 189 | 38.4 |
| Beriberi..... | 154 | 126 | 280 | 73.1 | 465 | 439 | 904 | 183.7 |
| Other avitaminosis and deficiency states..... | 101 | 68 | 169 | 44.1 | 475 | 574 | 1049 | 213.2 |
| Anemias..... | 35 | 18 | 53 | 13.8 | 67 | 66 | 133 | 27.0 |
| Allergic disorders, all other endocrine, metabolic, and blood diseases... | 71 | 43 | 114 | 29.8 | 176 | 113 | 289 | 58.7 |
| Psychosis..... | 1 | 1 | 2 | 0.5 | 30 | 59 | 89 | 18.1 |
| Psychoneurosis and disorders of personality..... | 5 | 2 | 7 | 1.8 | 11 | 3 | 14 | 2.8 |
| Mental deficiency..... | 0 | 1 | 1 | 0.3 | 0 | 1 | 1 | 0.2 |
| Cerebral hemorrhage..... | 337 | 192 | 529 | 138.1 | 843 | 695 | 1538 | 312.6 |
| Cerebral embolism and thrombosis..... | 36 | 24 | 60 | 15.7 | 115 | 127 | 242 | 49.2 |
| Other vascular lesions affecting C.N.S..... | 59 | 29 | 88 | 23.0 | 137 | 145 | 282 | 57.3 |
| Non-meningococcal meningitis | 2 | 0 | 2 | 0.5 | 10 | 10 | 20 | 4.1 |
| Multiple sclerosis..... | 1 | 0 | 1 | 0.3 | 0 | 1 | 1 | 0.2 |
| Epilepsy..... | 10 | 7 | 17 | 4.4 | 8 | 2 | 10 | 2.0 |
| Inflammatory diseases of eye | 0 | 1 | 1 | 0.3 | 0 | 0 | 0 | - |
| Cataract..... | 0 | 0 | 0 | - | 1 | 0 | 1 | 0.2 |
| Glaucoma..... | 0 | 0 | 0 | - | 0 | 0 | 0 | - |
| Otitis media & mastoiditis.. | 1 | 2 | 3 | 0.8 | 1 | 0 | 1 | 0.2 |
| All other diseases of the C.N.S. & sense organs..... | 43 | 43 | 86 | 22.5 | 123 | 110 | 233 | 47.4 |
| Rheumatic fever without mention of heart involvement. | 0 | 0 | 0 | - | 7 | 3 | 10 | 2.0 |
| Rheumatic fever with heart involvement..... | 2 | 1 | 3 | 0.8 | 8 | 9 | 17 | 3.5 |
| Chorea..... | 0 | 0 | 0 | - | 1 | 0 | 1 | 0.2 |
| Chronic rheumatic heart disease..... | 35 | 33 | 68 | 17.8 | 131 | 116 | 247 | 50.2 |
| Arteriosclerotic and degenerative heart diseases..... | 309 | 199 | 508 | 132.6 | 1075 | 1029 | 2104 | 427.6 |
| Functional disease of heart. | 10 | 3 | 13 | 3.4 | 23 | 18 | 41 | 8.3 |

TABLE 25 - DEATHS FROM ALL CAUSES AND DEATH RATES BY 191 CAUSES, BY AGE AND SEX:
PHILIPPINES, 1967 (Continued...)

(Rates per 100,000 estimated midyear population)

| C A U S E | Not Stated | | |
|---|------------|--------|------------|
| | Male | Female | Both Sexes |
| Benign neoplasms & neoplasms of unspecified nature..... | 0 | 1 | 1 |
| Non-toxic goiter..... | | | |
| Thyrototoxicosis with or without goiter..... | | | |
| Diabetes mellitus..... | 3 | 2 | 5 |
| Beriberi..... | 6 | 9 | 15 |
| Other avitaminosis and deficiency states..... | 8 | 2 | 10 |
| Anemias..... | 2 | 1 | 3 |
| Allergic disorders, all other endocrine, metabolic, and blood diseases..... | 1 | 6 | 7 |
| Psychosis..... | | | |
| Psychoneurosis and disorders of personality..... | 0 | 1 | 1 |
| Mental deficiency..... | | | |
| Cerebral hemorrhage..... | 10 | 8 | 18 |
| Cerebral embolism and thrombosis..... | 1 | 0 | 1 |
| Other vascular lesions affecting C.N.S..... | 0 | 5 | 5 |
| Non-meningococcal meningitis..... | 3 | 2 | 5 |
| Multiple sclerosis..... | | | |
| Epilepsy..... | | | |
| Inflammatory diseases of eye..... | | | |
| Cataract..... | | | |
| Glaucoma..... | | | |
| Otitis media & mastoiditis..... | | | |
| All other diseases of the C.N.S. & sense organs..... | 3 | 0 | 3 |
| Rheumatic fever without involvement of heart..... | 1 | 0 | 1 |
| Rheumatic fever with heart involvement..... | | | |
| Chorea..... | | | |
| Chronic rheumatic heart disease..... | 2 | 3 | 5 |
| Arteriosclerotic and degenerative heart diseases..... | 7 | 6 | 13 |
| Functional disease of heart..... | 0 | 1 | 1 |

TABLE 25 - DEATHS FROM ALL CAUSES AND DEATH RATES BY 191 CAUSES, BY AGE AND SEX:
PHILIPPINES, 1967

(Rates per 100,000 estimated midyear population)

| C A U S E | A L L A G E S | | | |
|---|---------------|--------|---------------|------|
| | Male | Female | Both Sexes | Rate |
| Other diseases of the heart..... (430-432;434) | 2036 | 2023 | 4059 | 11.7 |
| Hypertensive heart disease..... (440-443) | 489 | 416 | 905 | 2.6 |
| Other hypertensive disease..... (444-447) | 1692 | 1244 | 2936 | 8.5 |
| General arteriosclerosis..... (450) | 521 | 570 | 1091 | 3.1 |
| Peripheral vascular disease..... (453) | 15 | 0 | 15 | 0.04 |
| Other diseases of arteries..... (451;452;454-456) | 72 | 30 | 102 | 0.3 |
| Other diseases of circula- tory system..... (460-468) | 535 | 253 | 788 | 2.3 |
| Acute upper respiratory infections..... (470-475) | 83 | 76 | 159 | 0.5 |
| Influenza..... (480-483) | 1096 | 1053 | 2149 | 6.2 |
| Lobar pneumonia..... (490) | 1331 | 1010 | 2341 | 6.8 |
| Broncho-pneumonia..... (491) | 15130 | 13237 | 28367 | 81.9 |
| Primary atypical pneumonia..... (492) | 71 | 76 | 147 | 0.4 |
| Pneumonia, other and unspecified..... (493) | 2886 | 2372 | 5258 | 15.2 |
| Acute bronchitis..... (500) | 2691 | 2230 | 4921 | 14.2 |
| Bronchitis, chronic and un- qualified..... (501-502) | 3870 | 3474 | 7344 | 21.2 |
| Hypertrophy of tonsils and adenoids..... (510) | 3 | 1 | 4 | 0.01 |
| Empyema and abscess of lung..... (518-521) | 46 | 28 | 74 | 0.2 |
| Pleurisy..... (519) | 20 | 12 | 32 | 0.1 |
| All other respiratory diseases..... (511-517;520;522-527) | 487 | 444 | 931 | 2.7 |
| Diseases of teeth and supporting structures..... (530-535) | 24 | 27 | 51 | 0.1 |
| Ulcer of stomach..... (540) | 1858 | 997 | 2855 | 8.2 |
| Ulcer of duodenum..... (541) | 29 | 18 | 47 | 0.1 |
| Gastritis and duodenitis..... (543) | 74 | 59 | 133 | 0.4 |
| Appendicitis..... (550-553) | 254 | 144 | 398 | 1.1 |
| Intestinal obstruction and hernia..... (560;561; 570) | 772 | 409 | 1181 | 3.4 |
| Gastro-enteritis and colitis..... (571;572) | 8030 | 6536 | 14566 | 42.0 |
| Cirrhosis of liver..... (581) | 935 | 349 | 1284 | 3.7 |
| Cholelithiasis and chole- cystitis..... (584;585) | 71 | 65 | 136 | 0.4 |
| Other diseases of digestive system..... (542;544;545;573;578-580;582-583; 586-587) | 1348 | 692 | 2040 | 5.9 |
| Acute nephritis..... (590) | 399 | 389 | 788 | 2.3 |
| Chronic, other and un- specified nephritis..... (591-593) | 1879 | 1557 | 3436 | 9.9 |
| Infections of kidney..... (600) | 115 | 98 | 213 | 0.6 |

TABLE 25 - DEATHS FROM ALL CAUSES AND DEATH RATES BY 191 CAUSES, BY AGE AND SEX:
PHILIPPINES, 1967 (Continued...)

(Rates per 100,000 estimated midyear population)

| C A U S E | Under 1 Year | | | | 1-4 Years | | | |
|---|--------------|--------|------------|-------|-----------|--------|------------|-------|
| | Male | Female | Both Sexes | Rate | Male | Female | Both Sexes | Rate |
| Other diseases of the heart.. | 52 | 42 | 94 | 6.3 | 64 | 48 | 112 | 2.2 |
| Hypertensive heart disease... | 1 | 0 | 1 | 0.1 | 4 | 0 | 4 | 0.1 |
| Other hypertensive disease... | 2 | 0 | 2 | 0.1 | 1 | 5 | 6 | 0.1 |
| General arteriosclerosis..... | 0 | 0 | 0 | - | 0 | 0 | 0 | - |
| Peripheral vascular disease.. | 0 | 0 | 0 | - | 0 | 0 | 0 | - |
| Other diseases of arteries... | 2 | 1 | 3 | 0.2 | 0 | 3 | 3 | 0.1 |
| Other diseases of circula- tory system..... | 20 | 8 | 28 | 1.9 | 9 | 11 | 20 | 0.4 |
| Acute upper respiratory infections..... | 33 | 21 | 54 | 3.6 | 31 | 32 | 63 | 1.2 |
| Influenza..... | 159 | 148 | 307 | 20.6 | 273 | 263 | 536 | 10.4 |
| Lobar pneumonia..... | 37 | 35 | 72 | 4.8 | 87 | 65 | 152 | 3.0 |
| Broncho-pneumonia..... | 5794 | 4843 | 10637 | 713.9 | 6850 | 6390 | 13240 | 257.1 |
| Primary atypical pneumonia... | 23 | 21 | 44 | 3.0 | 17 | 20 | 37 | 0.7 |
| Pneumonia, other and unspecified..... | 591 | 389 | 980 | 65.8 | 671 | 674 | 1345 | 26.1 |
| Acute bronchitis..... | 1360 | 1056 | 2416 | 162.1 | 1095 | 956 | 2051 | 39.8 |
| Bronchitis, chronic and un- qualified..... | 1692 | 1390 | 3082 | 206.8 | 1669 | 1592 | 3261 | 63.3 |
| Hypertrophy of tonsils and adenoids..... | 0 | 0 | 0 | - | 0 | 0 | 0 | - |
| Empyema and abscess of lung.. | 5 | 7 | 12 | 0.8 | 3 | 2 | 5 | 0.1 |
| Pleurisy..... | 0 | 1 | 1 | 0.1 | 2 | 1 | 3 | 0.1 |
| All other respiratory diseases..... | 25 | 15 | 40 | 2.7 | 25 | 18 | 43 | 0.8 |
| Diseases of teeth and supporting structures..... | 0 | 1 | 1 | 0.1 | 8 | 10 | 18 | 0.3 |
| Ulcer of stomach..... | 5 | 2 | 7 | 0.5 | 5 | 8 | 13 | 0.3 |
| Ulcer of duodenum..... | 1 | 0 | 1 | 0.1 | 0 | 1 | 1 | 0.01 |
| Gastritis and duodenitis..... | 4 | 9 | 13 | 0.9 | 18 | 16 | 34 | 0.7 |
| Appendicitis..... | 0 | 0 | 0 | - | 16 | 9 | 25 | 0.5 |
| Intestinal obstruction and hernia..... | 151 | 89 | 240 | 16.1 | 160 | 91 | 251 | 4.9 |
| Gastro-enteritis and colitis.. | 2835 | 2186 | 5021 | 337.0 | 3410 | 2997 | 6407 | 124.4 |
| Cirrhosis of liver..... | 13 | 5 | 23 | 1.5 | 6 | 10 | 16 | 0.3 |
| Cholelithiasis and chole- cystitis..... | 10 | 3 | 13 | 0.9 | 2 | 4 | 6 | 0.1 |
| Other diseases of digestive system..... | 127 | 87 | 214 | 14.4 | 177 | 118 | 295 | 5.7 |
| Acute nephritis..... | 33 | 29 | 62 | 4.2 | 100 | 100 | 200 | 3.9 |
| Chronic, other and un- specified nephritis..... | 63 | 65 | 128 | 8.6 | 214 | 186 | 400 | 7.8 |
| Infections of kidney..... | 3 | 2 | 5 | 0.3 | 4 | 5 | 9 | 0.2 |

TABLE 25 - DEATHS FROM ALL CAUSES AND DEATH RATES BY 191 CAUSES, BY AGE AND SEX:
PHILIPPINES, 1967 (Continued...)

(rates per 100,000 estimated midyear population)

| C A U S E | 5 - 9 Years | | | | 10 - 14 Years | | | |
|---|-------------|--------|------------|------|---------------|--------|------------|------|
| | Male | Female | Both Sexes | rate | Male | Female | Both Sexes | rate |
| Other diseases of the heart.. | 50 | 47 | 97 | 1.9 | 57 | 45 | 102 | 2.3 |
| Hypertensive heart disease... | 2 | 1 | 3 | 0.1 | 5 | 5 | 10 | 0.2 |
| Other hypertensive disease... | 1 | 2 | 3 | 0.1 | 1 | 1 | 2 | 0.05 |
| General arteriosclerosis..... | 0 | 2 | 2 | 0.04 | 2 | 3 | 5 | 0.1 |
| Peripheral vascular disease... | 0 | 0 | 0 | - | 1 | 0 | 1 | 0.02 |
| Other diseases of arteries... | 1 | 0 | 1 | 0.02 | 0 | 0 | 0 | - |
| Other diseases of circula- tory system..... | 24 | 13 | 37 | 0.7 | 20 | 5 | 25 | 0.6 |
| Acute upper respiratory infections..... | 4 | 6 | 10 | 0.2 | 1 | 1 | 2 | 0.05 |
| Influenza..... | 133 | 112 | 245 | 4.7 | 61 | 43 | 104 | 2.4 |
| Lobar pneumonia..... | 44 | 40 | 84 | 1.6 | 69 | 48 | 117 | 2.7 |
| Broncho-pneumonia..... | 1189 | 1017 | 2206 | 42.4 | 298 | 189 | 487 | 11.1 |
| Primary atypical pneumonia... | 0 | 0 | 0 | - | 1 | 1 | 2 | 0.05 |
| Pneumonia, other and unspecified..... | 212 | 185 | 397 | 7.6 | 131 | 101 | 232 | 5.4 |
| Acute bronchitis..... | 162 | 143 | 305 | 5.9 | 26 | 25 | 51 | 1.2 |
| Bronchitis, chronic and un- qualified..... | 237 | 283 | 520 | 10.0 | 56 | 49 | 105 | 2.4 |
| Hypertrophy of tonsils and adenoids..... | 0 | 0 | 0 | - | 0 | 1 | 1 | 0.02 |
| Empyema and abscess of lung.. | 5 | 3 | 8 | 0.2 | 1 | 2 | 3 | 0.1 |
| Pleurisy..... | 2 | 1 | 3 | 0.1 | 1 | 0 | 1 | 0.02 |
| All other respiratory diseases..... | 3 | 10 | 13 | 0.3 | 8 | 5 | 13 | 0.3 |
| Diseases of teeth and supporting structures..... | 3 | 2 | 5 | 0.1 | 1 | 1 | 2 | 0.05 |
| Ulcer of stomach..... | 5 | 3 | 8 | 0.2 | 13 | 7 | 20 | 0.5 |
| Ulcer of duodenum..... | 0 | 1 | 1 | 0.02 | 1 | 0 | 1 | 0.02 |
| Gastritis and duodenitis..... | 10 | 9 | 19 | 0.4 | 9 | 1 | 10 | 0.2 |
| Appendicitis..... | 22 | 11 | 33 | 0.6 | 19 | 10 | 29 | 0.7 |
| Intestinal obstruction and hernia..... | 79 | 46 | 125 | 2.4 | 29 | 22 | 51 | 1.2 |
| Gastro-enteritis and colitis... | 808 | 551 | 1359 | 26.1 | 210 | 129 | 339 | 7.7 |
| Cirrhosis of liver..... | 6 | 4 | 10 | 0.2 | 14 | 6 | 20 | 0.5 |
| Cholelithiasis and chole- cystitis..... | 2 | 1 | 3 | 0.1 | 0 | 0 | 0 | - |
| Other diseases of digestive system..... | 62 | 47 | 109 | 2.1 | 82 | 44 | 126 | 2.9 |
| Acute nephritis..... | 24 | 37 | 61 | 1.2 | 23 | 16 | 39 | 0.9 |
| Chronic, other and unspecified nephritis..... | 141 | 103 | 244 | 4.7 | 46 | 30 | 76 | 1.7 |
| Infections of kidney..... | 2 | 1 | 3 | 0.1 | 2 | 0 | 2 | 0.05 |

TABLE 25 . DEATHS FROM ALL CAUSES AND DEATH RATES BY 191 CAUSES, BY AGE AND SEX:
 PHILIPPINES, 1967 (Continued...)

(Rates per 100,000 estimated midyear population)

| C A U S E | 15 - 19 Years | | | | 20 - 24 Years | | | |
|---|---------------|--------|------------|------|---------------|--------|------------|------|
| | Male | Female | Both Sexes | Rate | Male | Female | Both Sexes | Rate |
| Other diseases of the heart.. | 41 | 72 | 113 | 3.1 | 65 | 67 | 132 | 4.4 |
| Hypertensive heart disease... | 3 | 1 | 4 | 0.1 | 9 | 5 | 14 | 0.5 |
| Other hypertensive disease... | 9 | 5 | 14 | 0.4 | 9 | 9 | 8 | 0.6 |
| General arteriosclerosis..... | 0 | 0 | 0 | - | 1 | 1 | 2 | 0.1 |
| Peripheral vascular disease.. | 0 | 0 | 0 | - | 2 | 0 | 2 | 0.1 |
| Other diseases of arteries... | 2 | 2 | 4 | 0.1 | 3 | 1 | 4 | 0.1 |
| Other diseases of circula- tory system..... | 39 | 15 | 54 | 1.5 | 54 | 27 | 81 | 2.7 |
| Acute upper respiratory infections..... | 1 | 3 | 4 | 0.1 | 2 | 3 | 5 | 0.2 |
| Influenza..... | 35 | 41 | 76 | 2.1 | 35 | 28 | 63 | 2.1 |
| Lobar pneumonia..... | 67 | 53 | 120 | 3.3 | 80 | 43 | 123 | 4.1 |
| Broncho-pneumonia..... | 104 | 66 | 170 | 4.7 | 66 | 57 | 123 | 4.1 |
| Primary atypical pneumonia... | 0 | 4 | 4 | 0.1 | 2 | 4 | 6 | 0.2 |
| Pneumonia, other and unspecified..... | 135 | 68 | 203 | 5.6 | 95 | 66 | 161 | 5.4 |
| Acute bronchitis..... | 11 | 9 | 20 | 0.6 | 2 | 5 | 7 | 0.2 |
| Bronchitis, chronic and un- qualified..... | 21 | 11 | 32 | 0.9 | 17 | 9 | 26 | 0.9 |
| Hypertrophy of tonsils and adenoids..... | 1 | 0 | 1 | 0.03 | 0 | 0 | 0 | - |
| Empyema and abscess of lung.. | 1 | 1 | 2 | 0.1 | 0 | 1 | 1 | 0.03 |
| Pleurisy..... | 1 | 1 | 2 | 0.1 | 2 | 0 | 2 | 0.1 |
| All other respiratory diseases..... | 16 | 12 | 28 | 0.8 | 13 | 6 | 19 | 0.6 |
| Diseases of teeth and supporting structures..... | 1 | 0 | 1 | 0.03 | 1 | 0 | 1 | 0.03 |
| Ulcer of stomach..... | 31 | 27 | 58 | 1.6 | 58 | 35 | 93 | 3.1 |
| Ulcer of duodenum..... | 1 | 2 | 3 | 0.1 | 2 | 1 | 3 | 0.1 |
| Gastritis and duodenitis..... | 6 | 1 | 7 | 0.2 | 2 | - | 2 | 0.1 |
| Appendicitis..... | 25 | 21 | 46 | 1.3 | 15 | 17 | 32 | 1.1 |
| Intestinal obstruction and hernia..... | 24 | 11 | 35 | 1.0 | 29 | 9 | 38 | 1.3 |
| Gastro-enteritis and colitis. | 79 | 39 | 118 | 3.3 | 37 | 50 | 87 | 2.9 |
| Cirrhosis of liver..... | 15 | 14 | 29 | 0.8 | 29 | 10 | 39 | 1.3 |
| Cholelithiasis and chole- cystitis..... | 5 | 5 | 10 | 0.3 | 2 | 4 | 6 | 0.2 |
| Other diseases of digestive system..... | 46 | 30 | 76 | 2.1 | 78 | 32 | 110 | 3.7 |
| Acute nephritis..... | 7 | 10 | 17 | 0.5 | 6 | 4 | 10 | 0.3 |
| Chronic, other and unspecified nephritis..... | 30 | 32 | 62 | 1.7 | 59 | 29 | 88 | 2.9 |
| Infections of kidney..... | 5 | 3 | 8 | 0.2 | 4 | 2 | 6 | 0.2 |

TABLE 25 - DEATHS FROM ALL CAUSES AND DEATH RATES BY 191 CAUSES, BY AGE AND SEX:
PHILIPPINES, 1967 (Continued...)

(Rates per 100,000 estimated midyear population)

| C A U S E | 25 - 29 Years | | | | 30 - 34 Years | | | |
|--|---------------|--------|------------|------|---------------|--------|------------|------|
| | Male | Female | Both Sexes | Rate | Male | Female | Both Sexes | Rate |
| Other diseases of the heart. | 75 | 96 | 171 | 7.0 | 71 | 99 | 170 | 8.5 |
| Hypertensive heart disease.. | 4 | 3 | 7 | 0.3 | 10 | 8 | 18 | 0.9 |
| Other hypertensive disease.. | 26 | 23 | 49 | 2.0 | 38 | 40 | 78 | 3.9 |
| General arteriosclerosis.... | 1 | 2 | 3 | 0.1 | 0 | 1 | 1 | 0.1 |
| Peripheral vascular disease.. | 0 | 0 | 0 | - | 3 | 0 | 3 | 0.2 |
| Other diseases of arteries.. | 7 | 1 | 8 | 0.3 | 9 | 1 | 10 | 0.5 |
| Other diseases of circula- tory system..... | 74 | 18 | 92 | 3.8 | 40 | 39 | 79 | 4.0 |
| Acute upper respiratory infections..... | 2 | 0 | 2 | 0.1 | 1 | 3 | 4 | 0.2 |
| Influenza..... | 39 | 23 | 62 | 2.5 | 46 | 31 | 77 | 4.0 |
| Lobar pneumonia..... | 86 | 57 | 143 | 5.9 | 69 | 63 | 132 | 6.6 |
| Broncho-pneumonia..... | 59 | 43 | 102 | 4.2 | 41 | 30 | 71 | 3.6 |
| Primary atypical pneumonia.. | 3 | 1 | 4 | 0.2 | 2 | 0 | 2 | 0.1 |
| Pneumonia, other and unspecified..... | 90 | 63 | 153 | 6.5 | 73 | 59 | 132 | 6.6 |
| Acute bronchitis..... | 2 | 2 | 4 | 0.2 | 4 | 0 | 4 | 0.2 |
| Bronchitis, chronic and un- qualified..... | 3 | 3 | 6 | 0.2 | 9 | 8 | 17 | 0.9 |
| Hypertrophy of tonsils and adenoids..... | 0 | 0 | 0 | - | 0 | 0 | 0 | - |
| Empyema and abscess of lung. | 3 | 2 | 5 | 0.2 | 2 | 2 | 4 | 0.2 |
| Flourisy..... | 1 | 2 | 3 | 0.1 | 2 | 0 | 2 | 0.1 |
| All other respiratory diseases..... | 15 | 14 | 29 | 1.2 | 16 | 12 | 28 | 1.4 |
| Diseases of teeth and supporting structures.... | 1 | 0 | 1 | 0.04 | 1 | 0 | 1 | 0.1 |
| Ulcer of stomach..... | 74 | 27 | 101 | 4.1 | 114 | 54 | 168 | 8.4 |
| Ulcer of duodenum..... | 4 | 1 | 5 | 0.2 | 2 | 4 | 6 | 0.3 |
| Gastritis and duodenitis.... | 4 | 5 | 9 | 0.4 | 2 | 2 | 4 | 0.2 |
| Appendicitis..... | 21 | 14 | 35 | 1.4 | 18 | 8 | 26 | 1.3 |
| Intestinal obstruction and hernia..... | 12 | 11 | 23 | 0.9 | 18 | 11 | 29 | 1.5 |
| Gastro-enteritis and colitis. | 57 | 52 | 109 | 4.5 | 51 | 58 | 109 | 5.5 |
| Cirrhosis of liver..... | 44 | 12 | 56 | 2.3 | 74 | 18 | 92 | 4.6 |
| Cholelithiasis and chole- cystitis..... | 5 | 3 | 8 | 0.3 | 3 | 7 | 10 | 0.5 |
| Other diseases of digestive system..... | 79 | 30 | 109 | 4.5 | 91 | 33 | 124 | 6.2 |
| Acute nephritis..... | 12 | 18 | 30 | 1.2 | 7 | 16 | 23 | 1.2 |
| Chronic, other and unspecified nephritis..... | 60 | 43 | 103 | 4.2 | 63 | 50 | 113 | 5.7 |
| Infections of kidney..... | 2 | 9 | 11 | 0.5 | 3 | 4 | 7 | 0.4 |

TABLE 25 - DEATHS FROM ALL CAUSES AND DEATH RATES BY 191 CAUSES, BY AGE AND SEX:
PHILIPPINES, 1967 (Continued...)

| C A U S E | 35 - 39 Years | | | | 40 - 44 Years | | | |
|---|---------------|--------|---------------|------|---------------|--------|---------------|------|
| | Male | Female | Both Sexes | Rate | Male | Female | Both Sexes | Rate |
| Other diseases of the heart;.. | 84 | 114 | 198 | 12.0 | 83 | 84 | 167 | 12.1 |
| Hypertensive heart disease... | 10 | 10 | 20 | 1.2 | 13 | 21 | 34 | 2.5 |
| Other hypertensive disease... | 61 | 48 | 109 | 6.6 | 79 | 51 | 130 | 9.4 |
| General arteriosclerosis..... | 5 | 1 | 6 | 0.4 | 6 | 1 | 7 | 0.5 |
| Peripheral vascular disease.. | 0 | 0 | 0 | - | 0 | 0 | 0 | - |
| Other diseases of arteries... | 8 | 4 | 12 | 0.7 | 3 | 2 | 5 | 0.4 |
| Other diseases of circula- tory system..... | 57 | 27 | 84 | 5.1 | 32 | 19 | 51 | 3.7 |
| Acute upper respiratory infections..... | 1 | 0 | 1 | 0.1 | 0 | 0 | 0 | - |
| Influenza..... | 23 | 28 | 51 | 3.1 | 21 | 32 | 53 | 3.9 |
| Lobar pneumonia..... | 93 | 59 | 152 | 9.2 | 60 | 60 | 120 | 8.7 |
| Broncho-pneumonia..... | 56 | 45 | 101 | 6.1 | 61 | 31 | 92 | 6.7 |
| Primary atypical pneumonia... | 2 | 3 | 5 | 0.3 | 2 | 0 | 2 | 0.1 |
| Pneumonia, other and unspecified..... | 97 | 69 | 166 | 10.1 | 99 | 99 | 198 | 14.4 |
| Acute bronchitis..... | 5 | 6 | 11 | 0.7 | - | 3 | 3 | 0.2 |
| Bronchitis, chronic and un- qualified..... | 7 | 12 | 19 | 1.2 | 9 | 14 | 23 | 1.7 |
| Hypertrophy of tonsils and adenoids..... | 0 | 0 | 0 | - | 0 | 0 | 0 | - |
| Empyema and abscess of lung.. | 5 | 2 | 7 | 0.4 | 4 | 1 | 5 | 0.4 |
| Pleurisy..... | 2 | 0 | 2 | 0.1 | 2 | 0 | 2 | 0.1 |
| All other respiratory diseases..... | 12 | 18 | 30 | 1.8 | 11 | 13 | 24 | 1.7 |
| Diseases of teeth and supporting structures..... | 0 | 1 | 1 | 0.1 | 0 | 3 | 3 | 0.2 |
| Ulcer of stomach..... | 130 | 64 | 194 | 11.8 | 133 | 54 | 187 | 13.6 |
| Ulcer of duodenum..... | 2 | 1 | 3 | 0.2 | 4 | 2 | 6 | 0.4 |
| Gastritis and duodenitis3.... | 1 | 0 | 1 | 0.1 | 2 | 2 | 4 | 0.3 |
| Appendicitis..... | 22 | 13 | 35 | 2.1 | 15 | 10 | 25 | 1.8 |
| Intestinal obstruction and hernia..... | 22 | 15 | 37 | 2.2 | 21 | 16 | 37 | 3.7 |
| Gastro-enteritis and colitis. | 61 | 55 | 116 | 7.0 | 33 | 46 | 79 | 5.7 |
| Cirrhosis of liver..... | 80 | 19 | 99 | 6.0 | 87 | 35 | 122 | 8.9 |
| Cholelithiasis and chole- cystitis..... | 4 | 1 | 5 | 0.3 | 4 | 5 | 9 | 0.7 |
| Other diseases of digestive system..... | 90 | 24 | 114 | 6.9 | 65 | 35 | 100 | 7.3 |
| Acute nephritis..... | 2 | 12 | 14 | 0.8 | 19 | 7 | 26 | 1.9 |
| Chronic, other and unspecified nephritis..... | 58 | 46 | 104 | 6.3 | 71 | 67 | 138 | 10.0 |
| Infections of kidney..... | 9 | 5 | 14 | 0.8 | 7 | 4 | 11 | 0.8 |

TABLE 25 - DEATHS FROM ALL CAUSES AND DEATH RATES BY 191 CAUSES, BY AGE AND SEX:
PHILIPPINES, 1967 (Continued...)

(Rates per 100,000 estimated midyear population)

| C A U S E | 45 - 49 Years | | | | 50 - 54 Years | | | |
|---|---------------|--------|---------------|------|---------------|--------|---------------|------|
| | Male | Female | Both Sexes | Rate | Male | Female | Both Sexes | Rate |
| Other diseases of the heart.. | 79 | 98 | 177 | 15.2 | 129 | 92 | 221 | 22.7 |
| Hypertensive heart disease... | 34 | 20 | 54 | 4.1 | 41 | 34 | 75 | 7.7 |
| Other hypertensive disease... | 83 | 70 | 153 | 13.1 | 158 | 86 | 244 | 25.0 |
| General arteriosclerosis..... | 5 | 8 | 13 | 1.1 | 11 | 6 | 17 | 1.7 |
| Peripheral vascular disease.. | 1 | 0 | 1 | 0.1 | 1 | 0 | 1 | 0.1 |
| Other diseases of arteries... | 8 | 1 | 9 | 0.8 | 11 | 3 | 14 | 1.4 |
| Other diseases of circula- tory system..... | 37 | 12 | 49 | 4.2 | 34 | 9 | 43 | 4.4 |
| Acute upper respiratory infections..... | 0 | 1 | 1 | 0.1 | 1 | 2 | 3 | 0.3 |
| Influenza..... | 26 | 41 | 67 | 5.8 | 32 | 30 | 62 | 6.4 |
| Lobar pneumonia..... | 58 | 41 | 99 | 8.8 | 98 | 58 | 156 | 16.0 |
| Broncho-pneumonia..... | 35 | 33 | 68 | 5.8 | 55 | 37 | 92 | 9.4 |
| Primary atypical pneumonia... | 2 | 5 | 7 | 0.6 | 1 | 0 | 1 | 0.1 |
| Pneumonia, other and unspecified..... | 68 | 49 | 117 | 10.0 | 97 | 62 | 159 | 16.3 |
| Acute bronchitis..... | 1 | 0 | 1 | 0.1 | 2 | 2 | 4 | 0.4 |
| Bronchitis, chronic and un- qualified..... | 16 | 8 | 24 | 2.1 | 18 | 8 | 26 | 2.7 |
| Hypertrophy of tonsils and adenoids..... | 2 | 0 | 2 | 0.2 | 0 | 0 | 0 | - |
| Empyema and abscess of lung.. | 3 | 0 | 3 | 0.3 | 3 | 1 | 4 | 0.4 |
| Pleurisy..... | 0 | 1 | 1 | 0.1 | 0 | 1 | 1 | 0.1 |
| All other respiratory diseases..... | 16 | 9 | 25 | 2.1 | 28 | 14 | 42 | 4.3 |
| Diseases of teeth and supporting structures..... | 0 | 4 | 4 | 0.3 | 0 | 1 | 1 | 0.1 |
| Ulcer of stomach..... | 170 | 56 | 226 | 19.4 | 160 | 80 | 240 | 2.5 |
| Ulcer of duodenum..... | 2 | 1 | 3 | 0.3 | 1 | 0 | 1 | 0.1 |
| Gastritis and duodenitis..... | 2 | 0 | 2 | 0.2 | 0 | 1 | 1 | 0.1 |
| Appendicitis..... | 16 | 5 | 21 | 1.8 | 17 | 9 | 26 | 2.7 |
| Intestinal obstruction and hernia..... | 27 | 14 | 41 | 3.5 | 28 | 13 | 41 | 4.2 |
| Gastro-enteritis and colitis.. | 58 | 40 | 98 | 8.4 | 56 | 43 | 99 | 10.2 |
| Cirrhosis of liver..... | 99 | 37 | 136 | 11.7 | 101 | 37 | 138 | 14.2 |
| Cholelithiasis and chole- cystitis..... | 5 | 3 | 8 | 0.7 | 6 | 6 | 12 | 1.2 |
| Other diseases of digestive system..... | 85 | 33 | 118 | 10.1 | 72 | 33 | 105 | 10.8 |
| Acute nephritis..... | 12 | 13 | 25 | 2.1 | 19 | 12 | 31 | 3.2 |
| Chronic, other and unspecified nephritis..... | 74 | 74 | 148 | 12.7 | 89 | 87 | 176 | 18.1 |
| Infections of kidney..... | 6 | 6 | 12 | 1.0 | 13 | 5 | 18 | 1.8 |

TABLE 25 - DEATHS FROM ALL CAUSES AND DEATH RATES BY 191 CAUSES, BY AGE AND SEX:
PHILIPPINES, 1967 (Continued...)

(Rates per 100,000 estimated midyear population)

| C A U S E | 55 - 59 Years | | | | 60 - 64 Years | | | |
|---|---------------|--------|---------------|------|---------------|--------|---------------|------|
| | Male | Female | Both Sexes | Rate | Male | Female | Both Sexes | Rate |
| Other diseases of the heart... | 129 | 130 | 259 | 34.0 | 170 | 114 | 284 | 51.4 |
| Hypertensive heart disease... | 55 | 25 | 80 | 10.5 | 62 | 58 | 120 | 21.7 |
| Other hypertensive disease... | 168 | 110 | 278 | 36.5 | 212 | 110 | 322 | 58.2 |
| General arteriosclerosis... | 9 | 11 | 20 | 2.6 | 27 | 18 | 45 | 8.1 |
| Peripheral vascular disease... | 1 | 0 | 1 | 0.1 | 0 | 0 | 0 | - |
| Other diseases of arteries... | 2 | 1 | 3 | 0.4 | 3 | 0 | 3 | 0.5 |
| Other diseases of circula- tory system..... | 24 | 8 | 32 | 4.2 | 25 | 10 | 35 | 6.3 |
| Acute upper respiratory infections..... | 4 | 1 | 5 | 0.7 | 0 | 0 | 0 | - |
| Influenza..... | 33 | 44 | 77 | 10.1 | 43 | 49 | 92 | 16.6 |
| Lobar pneumonia..... | 81 | 53 | 134 | 17.6 | 76 | 65 | 141 | 25.5 |
| Broncho-pneumonia..... | 55 | 38 | 93 | 12.2 | 57 | 52 | 109 | 19.7 |
| Primary atypical pneumonia... | 4 | 3 | 7 | 0.9 | 5 | 0 | 5 | 0.9 |
| Pneumonia, other and unspecified..... | 72 | 72 | 144 | 18.9 | 83 | 65 | 153 | 27.7 |
| Acute bronchitis..... | 0 | 0 | 0 | - | 1 | 4 | 5 | 0.9 |
| Bronchitis, chronic and un- qualified..... | 10 | 13 | 23 | 3.0 | 15 | 9 | 24 | 4.3 |
| Hypertrophy of tonsils and adenoids..... | 0 | 0 | 0 | - | 0 | 0 | 0 | - |
| Empyema and abscess of lung.. | 2 | 1 | 3 | 0.4 | 2 | 1 | 3 | 0.5 |
| Pleurisy..... | 1 | 0 | 1 | 0.1 | 4 | 1 | 5 | 0.9 |
| All other respiratory diseases..... | 27 | 23 | 50 | 6.6 | 26 | 27 | 53 | 9.6 |
| Diseases of teeth and supporting structures..... | 1 | 0 | 1 | 0.1 | 2 | 0 | 2 | 0.4 |
| Ulcer of stomach..... | 198 | 111 | 309 | 40.6 | 184 | 119 | 303 | 54.8 |
| Ulcer of duodenum..... | 2 | 0 | 2 | 0.3 | 2 | 2 | 4 | 0.7 |
| Gastritis and duodenitis..... | 4 | 2 | 6 | 0.8 | 2 | 0 | 2 | 0.4 |
| Appendicitis..... | 16 | 7 | 23 | 3.0 | 9 | 3 | 12 | 2.2 |
| Intestinal obstruction and hernia..... | 43 | 12 | 55 | 7.2 | 19 | 19 | 38 | 6.9 |
| Gastro-enteritis and colitis.. | 60 | 54 | 114 | 15.0 | 54 | 37 | 91 | 16.5 |
| Cirrhosis of liver..... | 106 | 34 | 140 | 18.3 | 82 | 26 | 108 | 19.5 |
| Cholelithiasis and chole- cystitis..... | 3 | 2 | 5 | 0.7 | 3 | 3 | 6 | 1.1 |
| Other diseases of digestive system..... | 79 | 33 | 112 | 14.7 | 60 | 23 | 83 | 15.0 |
| Acute nephritis..... | 33 | 23 | 56 | 7.3 | 13 | 23 | 36 | 6.5 |
| Chronic, other and unspecified nephritis..... | 10 | 65 | 175 | 23.0 | 150 | 100 | 250 | 45.2 |
| Infections of kidney..... | 12 | 6 | 18 | 2.4 | 13 | 17 | 30 | 5.4 |

TABLE 25 - DEATHS FROM ALL CAUSES AND DEATH RATES BY 191 CAUSES, BY AGE AND SEX:
... PHILIPPINES, 1967 (Continued...)

(Rates per 100,000 estimated midyear population)

| C A U S E | 65 - 69 Years | | | | 70 Years and Over | | | |
|---|---------------|--------|---------------|-------|-------------------|--------|---------------|-------|
| | Male | Female | Both Sexes | Rate | Male | Female | Both Sexes | Rate |
| Other diseases of the heart.. | 177 | 125 | 302 | 78.9 | 702 | 741 | 1443 | 293.3 |
| Hypertensive heart disease... | 74 | 56 | 130 | 33.9 | 161 | 169 | 330 | 67.1 |
| Other hypertensive disease... | 267 | 140 | 407 | 106.3 | 574 | 541 | 1115 | 226.6 |
| General arteriosclerosis..... | 34 | 32 | 66 | 17.2 | 418 | 484 | 902 | 183.3 |
| Peripheral vascular disease.. | 0 | 0 | 0 | 0 | 6 | 0 | 6 | 1.2 |
| Other diseases of arteries... | 2 | 2 | 4 | 1.0 | 10 | 8 | 18 | 3.7 |
| Other diseases of circula- tory system..... | 18 | 9 | 27 | 7.0 | 28 | 20 | 48 | 9.8 |
| Acute upper respiratory infections..... | 1 | 0 | 1 | 0.3 | 1 | 3 | 4 | 0.8 |
| Influenza..... | 34 | 44 | 78 | 20.4 | 99 | 89 | 188 | 38.2 |
| Lobar pneumonia..... | 111 | 69 | 180 | 47.0 | 211 | 196 | 407 | 82.7 |
| Broncho-pneumonia..... | 101 | 71 | 172 | 44.9 | 293 | 286 | 579 | 117.7 |
| Primary atypical pneumonia... | 1 | 4 | 5 | 1.3 | 6 | 10 | 16 | 3.3 |
| Pneumonia, other and unspecified..... | 90 | 67 | 157 | 41.0 | 277 | 276 | 553 | 112.4 |
| Acute bronchitis..... | 6 | 5 | 11 | 2.9 | 8 | 8 | 16 | 3.3 |
| Bronchitis, chronic and un- qualified..... | 17 | 3 | 20 | 5.2 | 67 | 57 | 124 | 25.2 |
| Hypertrophy of tonsils and adenoids..... | 0 | 0 | 0 | 0 | 0 | 0 | 0 | - |
| Empyema and abscess of lung.. | 2 | 2 | 4 | 1.0 | 5 | 0 | 5 | 1.0 |
| Pleurisy..... | 0 | 0 | 0 | 0 | 0 | 3 | 3 | 0.6 |
| All other respiratory diseases..... | 31 | 24 | 55 | 14.4 | 214 | 220 | 434 | 88.2 |
| Diseases of teeth and supporting structures..... | 4 | 2 | 6 | 1.6 | 1 | 2 | 3 | 0.6 |
| Ulcer of stomach..... | 226 | 94 | 320 | 83.6 | 344 | 251 | 595 | 120.9 |
| Ulcer of duodenum..... | 3 | 1 | 4 | 1.0 | 2 | 1 | 3 | 0.6 |
| Gastritis and duodenitis..... | 3 | 4 | 7 | 1.8 | 5 | 7 | 12 | 2.4 |
| Appendicitis..... | 7 | 4 | 11 | 2.9 | 14 | 3 | 17 | 3.5 |
| Intestinal obstruction and hernia..... | 47 | 3 | 50 | 13.1 | 60 | 26 | 86 | 17.5 |
| Gastro-enteritis and colitis.. | 66 | 56 | 122 | 31.9 | 146 | 136 | 282 | 57.3 |
| Cirrhosis of liver..... | 60 | 23 | 85 | 22.2 | 110 | 57 | 167 | 33.9 |
| Cholelithiasis and chole- cystitis..... | 4 | 5 | 9 | 2.3 | 11 | 14 | 25 | 5.1 |
| Other diseases of digestive system..... | 62 | 23 | 85 | 22.2 | 86 | 65 | 151 | 30.7 |
| Acute nephritis..... | 30 | 24 | 54 | 14.1 | 59 | 45 | 104 | 21.1 |
| Chronic, other and unspecified nephritis..... | 153 | 116 | 269 | 70.2 | 493 | 459 | 952 | 193.5 |
| Infections of kidney..... | 11 | 10 | 21 | 5.5 | 19 | 19 | 38 | 7.7 |

TABLE 25 - DEATHS FROM ALL CAUSES AND DEATH RATES BY 191 CAUSES, BY AGE AND SEX:
PHILIPPINES, 1967 (Continued...)

(Rates per 100,000 estimated midyear population)

| CAUSES | Not stated | | |
|--|------------|--------|------------|
| | Male | Female | Both Sexes |
| Other diseases of the heart..... | 8 | 9 | 17 |
| Hypertensive heart disease..... | 1 | 0 | 1 |
| Other hypertensive disease..... | 3 | 3 | 6 |
| General arteriosclerosis..... | 2 | 0 | 2 |
| Peripheral vascular disease..... | 0 | 0 | 0 |
| Other diseases of arteries..... | 1 | 0 | 1 |
| Other diseases of circulatory system..... | 0 | 3 | 3 |
| Acute upper respiratory infections..... | 0 | 0 | 0 |
| Influenza..... | 4 | 7 | 11 |
| Lobar pneumonia..... | 4 | 5 | 9 |
| Broncho-pneumonia..... | 16 | 9 | 25 |
| Primary atypical pneumonia..... | 0 | 0 | - |
| Pneumonia, other and unspecified..... | 0 | 3 | 3 |
| Acute bronchitis..... | 6 | 6 | 12 |
| Chronic and unqualified..... | 7 | 5 | 12 |
| Hypertrophy of tonsils and adenoids..... | 0 | 0 | 0 |
| Empyema and abscess of lung..... | 0 | 0 | 0 |
| Pleurisy..... | 0 | 0 | 0 |
| All other respiratory diseases..... | 1 | 4 | 5 |
| Diseases of teeth and supporting structures..... | 0 | 0 | 0 |
| Ulcer of stomach..... | 8 | 5 | 13 |
| Ulcer of duodenum..... | 0 | 0 | 0 |
| Gastritis and duodenitis..... | 0 | 0 | 0 |
| Appendicitis..... | 2 | 0 | 2 |
| Intestinal obstruction and hernia..... | 3 | 1 | 4 |
| Gastro-enteritis and colitis..... | 9 | 7 | 16 |
| Cirrhosis of liver..... | 4 | 0 | 4 |
| Cholelithiasis and cholecystitis..... | 1 | 0 | 1 |
| Other diseases of digestive system..... | 7 | 2 | 9 |
| Acute nephritis..... | 0 | 0 | 0 |
| Chronic, other and unspecified nephritis..... | 5 | 5 | 10 |
| Infections of kidney..... | 0 | 0 | 0 |

TABLE 25 - DEATHS FROM ALL CAUSES AND DEATH RATES BY 191 CAUSES, BY AGE AND SEX:
PHILIPPINES, 1967

(Rates per 100,000 estimated midyear population)

| C A U S E | ALL AGES | | | |
|---|----------|--------|------------|------|
| | Male | Female | Both Sexes | Rate |
| Calculi of urinary system.....(602;604) | 63 | 41 | 104 | 0.3 |
| Hyperplasia of prostate.....(610) | 24 | 0 | 24 | 0.1 |
| Diseases of breast.....(620;621) | 0 | 5 | 5 | 0.01 |
| Other diseases of genito- urinary system.....(601;603;605-609 611-617;622-626;630-637) | 89 | 157 | 246 | 0.7 |
| Sepsis of pregnancy, child- births & the puerperium.....(640;641;680;682) | 0 | 113 | 113 | 0.3 |
| Toxemias of pregnancy and the puerperium.....(642;652;685;686) | 0 | 164 | 164 | 0.5 |
| Hemorrhages of pregnancy and childbirth.....(643;644;670-672) | 0 | 1089 | 1089 | 3.1 |
| Abortions without mention of sepsis or toxemias.....(650) | 0 | 113 | 113 | 0.3 |
| Abortions with sepsis.....(651) | 0 | 6 | 6 | 0.02 |
| Delivery without mention of complications.....(660) | 0 | 20 | 20 | 0.06 |
| Other complications of pregnancy, childbirth and the puerperium.....(645-649;673-678; 683;684;687-689) | 0 | 317 | 317 | 0.9 |
| Infections of the skin and subcutaneous tissue.....(690-698) | 338 | 257 | 595 | 1.7 |
| Arthritis and spondylitis.....(720-725) | 175 | 103 | 278 | 0.8 |
| Muscular rheumatism and rheumatism unspecified.....(726-727) | 127 | 63 | 190 | 0.5 |
| Osteomyelitis and periostitis.....(730) | 30 | 8 | 38 | 0.1 |
| Akylosis & acquired musculo- skeletal deformities.....(737;745-749) | 3 | 1 | 4 | 0.01 |
| All other diseases of skin & musculoskeletal system.....(700-716;731; 736;738-744) | 0 | 0 | 0 | - |
| Spina bifida & meningocele.....(751) | 14 | 10 | 24 | 0.1 |
| Congenital malformations of circulatory system.....(754) | 389 | 289 | 678 | 2.0 |
| All other congenital mal- formations.....(750;752;753;755-759) | 468 | 287 | 755 | 2.2 |
| Birth injuries.....(760-761) | 298 | 214 | 512 | 1.5 |
| Postnatal asphyxia and atelectasis.....(762) | 2030 | 1468 | 3498 | 10.1 |
| Pneumonia of newborn.....(763) | 1831 | 1376 | 3207 | 9.3 |
| Diarrhea of newborn.....(764) | 334 | 191 | 525 | 1.5 |
| Ophthalmia neonatorum.....(765) | 2 | 0 | 2 | 0.01 |

TABLE 25 - DEATHS FROM ALL CAUSES AND DEATH RATES BY 191 CAUSES, BY AGE AND SEX:
PHILIPPINES, 1967 (Continued...)

(Rates per 100,000 estimated midyear population)

| C A U S E | Under 1 Year | | | | 1 - 4 Years | | | |
|--|--------------|--------|------------|-------|-------------|--------|------------|------|
| | Male | Female | Both Sexes | Rate | Male | Female | Both Sexes | Rate |
| Calculi of urinary system.... | 3 | 0 | 3 | 0.2 | 2 | 1 | 3 | 0.1 |
| Hyperplasia of prostate..... | 0 | 0 | 0 | - | 0 | 0 | 0 | - |
| Diseases of breast..... | 0 | 0 | 0 | - | 0 | 0 | 0 | - |
| Other diseases of genito- urinary system..... | 5 | 2 | 7 | 0.5 | 10 | 8 | 18 | 0.3 |
| Sepsis of pregnancy, child- birth & the puerperium..... | 0 | 0 | 0 | - | 0 | 0 | 0 | - |
| Toxemias of pregnancy and the puerperium..... | 0 | 0 | 0 | - | 0 | 0 | 0 | - |
| Hemorrhages of pregnancy and childbirth..... | 0 | 0 | 0 | - | 0 | 0 | 0 | - |
| Abortions without mention of sepsis or toxemia..... | 0 | 0 | 0 | - | 0 | 0 | 0 | - |
| Abortion with sepsis..... | 0 | 0 | 0 | - | 0 | 0 | 0 | - |
| Delivery without mention of complications..... | 0 | 0 | 0 | - | 0 | 0 | 0 | - |
| Other complications of pregnancy, childbirth and the puerperium..... | 0 | 0 | 0 | - | 0 | 0 | 0 | - |
| Infections of the skin and subcutaneous tissue..... | 56 | 50 | 106 | 7.1 | 88 | 74 | 162 | 3.1 |
| Arthritis and spondylitis.... | 2 | 6 | 8 | 0.5 | 0 | 1 | 1 | 0.02 |
| Muscular rheumatism and rheumatism unspecified.... | 1 | 0 | 1 | 0.1 | 0 | 0 | 0 | - |
| Osteomyelitis & periostitis.. | 2 | 0 | 2 | 0.1 | 2 | 0 | 2 | 0.1 |
| Ankylosis & acquired musculo- skeletal deformities..... | 0 | 0 | 0 | - | 0 | 0 | 0 | - |
| All other diseases of skin & musculoskeletal system... | 0 | 0 | 0 | - | 0 | 0 | 0 | - |
| Spina bifida & meningocele... | 12 | 10 | 22 | 1.5 | 0 | 0 | 0 | - |
| Congenital malformations of circulatory system..... | 238 | 204 | 442 | 33.0 | 48 | 53 | 101 | 2.0 |
| All other congenital mal- formations..... | 412 | 246 | 658 | 44.2 | 32 | 21 | 53 | 1.0 |
| Birth injuries..... | 298 | 214 | 512 | 34.4 | 0 | 0 | 0 | - |
| Postnatal asphyxia and Atelectasis..... | 2030 | 1468 | 3498 | 234.8 | 0 | 0 | 0 | - |
| Pneumonia of newborn..... | 1831 | 1376 | 3207 | 215.2 | 0 | 0 | 0 | - |
| Diarrhea of newborn..... | 334 | 191 | 525 | 35.2 | 0 | 0 | 0 | - |
| Ophthalmia neonatorum..... | 2 | 0 | 2 | 0.1 | 0 | 0 | 0 | - |

TABLE 25 - DEATHS FROM ALL CAUSES AND DEATH RATES BY 191 CAUSES, BY AGE AND SEX:
PHILIPPINES, 1967 (Continued...)

(Rates per 100,000 estimated midyear population)

| C A U S E | 5 - 9 Years | | | | 10 - 14 Years | | | |
|--|-------------|--------|---------------|------|---------------|--------|---------------|------|
| | Male | Female | Both Sexes | Rate | Male | Female | Both Sexes | Rate |
| Calculi of urinary system.... | 0 | 0 | 0 | - | 3 | 0 | 3 | 0.1 |
| Hyperplasia of prostate..... | 0 | 0 | 0 | - | 1 | 0 | 1 | 0.02 |
| Diseases of breast..... | 0 | 0 | 0 | - | 0 | 0 | 0 | - |
| Other diseases of genito- urinary system..... | 1 | 2 | 3 | 0.1 | 0 | 3 | 3 | 0.1 |
| Sepsis of pregnancy, child- birth & the puerperium..... | 0 | 0 | 0 | - | 0 | 0 | 0 | - |
| Toxemias of pregnancy and the puerperium..... | 0 | 0 | 0 | - | 0 | 0 | 0 | - |
| Hemorrhages of pregnancy and childbirth..... | 0 | 0 | 0 | - | 0 | 0 | 0 | - |
| Abortions without mention of sepsis or toxemia..... | 0 | 0 | 0 | - | 0 | 0 | 0 | - |
| Abortion with sepsis..... | 0 | 0 | 0 | - | 0 | 0 | 0 | - |
| Delivery without mention of complications..... | 0 | 0 | 0 | - | 0 | 0 | 0 | - |
| Other complications of pregnancy, childbirth and the puerperium..... | 0 | 0 | 0 | - | 0 | 0 | 0 | - |
| Infections of the skin and subcutaneous tissue..... | 26 | 15 | 41 | 0.8 | 12 | 13 | 25 | 0.6 |
| Arthritis and spondylitis.... | 2 | 0 | 2 | 0.04 | 0 | 1 | 1 | 0.02 |
| Muscular rheumatism and rheumatism unspecified..... | 0 | 0 | 0 | - | 5 | 0 | 5 | 0.1 |
| Osteomyelitis & periostitis.. | 2 | 0 | 2 | 0.04 | 3 | 2 | 5 | 0.1 |
| Ankylosis & acquired musculo- skeletal deformities..... | 0 | 0 | 0 | - | 0 | 0 | 0 | - |
| All other diseases of skin and musculoskeletal system. | 0 | 0 | 0 | - | 0 | 0 | 0 | - |
| Spina bifida & meningocele... | 0 | 0 | 0 | - | 0 | 0 | 0 | - |
| Congenital malformations of circulatory system..... | 18 | 9 | 27 | 0.5 | 6 | 3 | 9 | 0.2 |
| All other congenital mal- formations..... | 8 | 6 | 14 | 0.3 | 3 | 4 | 7 | 0.2 |
| Birth injuries..... | 0 | 0 | 0 | - | 0 | 0 | 0 | - |
| Postnatal asphyxia and atelectasis..... | 0 | 0 | 0 | - | 0 | 0 | 0 | - |
| Pneumonia of newborn..... | 0 | 0 | 0 | - | 0 | 0 | 0 | - |
| Diarrhea of newborn..... | 0 | 0 | 0 | - | 0 | 0 | 0 | - |
| Ophthalmia neonatorum..... | 0 | 0 | 0 | - | 0 | 0 | 0 | - |

TABLE 25 - DEATHS FROM ALL CAUSES AND DEATH RATES BY 191 CAUSES, BY AGE AND SEX:
PHILIPPINES, 1967 (Continued...)

(Rates per 100,000 estimated midyear population)

| C A U S E | 15 - 19 Years | | | | 20 - 24 Years | | | |
|---|---------------|--------|------------|------|---------------|--------|------------|------|
| | Male | Female | Both Sexes | Rate | Male | Female | Both Sexes | Rate |
| Calculi of urinary system.... | 1 | 0 | 1 | 0.03 | 0 | 0 | 0 | - |
| Hyperplasia of prostate..... | 0 | 0 | 0 | - | 0 | 0 | 0 | - |
| Diseases of breast..... | 0 | 0 | 0 | - | 0 | 2 | 2 | 0.1 |
| Other diseases of genito- urinary system..... | 1 | 13 | 14 | 0.4 | 1 | 10 | 11 | 0.4 |
| Sepsis of pregnancy, child- birth & the puerperium..... | 0 | 10 | 10 | 0.3 | 0 | 31 | 31 | 1.0 |
| Toxemias of pregnancy and the puerperium..... | 0 | 19 | 19 | 0.5 | 0 | 21 | 21 | 0.7 |
| Hemorrhages of pregnancy and childbirth..... | 0 | 57 | 57 | 1.6 | 0 | 141 | 141 | 4.7 |
| Abortions without mention of sepsis or toxemia..... | 0 | 12 | 12 | 0.3 | 0 | 13 | 13 | 0.4 |
| Abortion with sepsis..... | 0 | 1 | 1 | 0.03 | 0 | 1 | 1 | 0.03 |
| Delivery without mention of complications..... | 0 | 1 | 1 | 0.03 | 0 | 3 | 3 | 0.1 |
| Other complications of pregnancy, childbirth..... and the puerperium. | 0 | 20 | 20 | 0.6 | 0 | 42 | 42 | 1.4 |
| Infections of the skin and subcutaneous tissue..... | 15 | 10 | 25 | 0.7 | 15 | 11 | 26 | 0.9 |
| Arthritis and spondylitis.... | 0 | 0 | 0 | - | 1 | 0 | 1 | 0.03 |
| Muscular rheumatism and rheumatism unspecified..... | 0 | 0 | 0 | - | 0 | 0 | 0 | - |
| Osteomyelitis & periostitis.. | 5 | 1 | 6 | 0.2 | 1 | 2 | 3 | 0.1 |
| Ankylosis & acquired musculo- skeletal deformities..... | 0 | 0 | 0 | - | 0 | 0 | 0 | - |
| Spina bifida & meningocele... | 0 | 0 | 0 | - | 0 | 0 | 0 | - |
| Congenital malformations of circulatory system..... | 6 | 5 | 11 | 0.3 | 4 | 3 | 7 | 0.2 |
| All other congenital mal- formations..... | 0 | 0 | 0 | - | 1 | 1 | 2 | 0.1 |
| Birth injuries..... | 0 | 0 | 0 | - | 0 | 0 | 0 | - |
| Postnatal asphyxia and atelectasis..... | 0 | 0 | 0 | - | 0 | 0 | 0 | - |
| Pneumonia of newborn..... | 0 | 0 | 0 | - | 0 | 0 | 0 | - |
| Diarrhea of newborn..... | 0 | 0 | 0 | - | 0 | 0 | 0 | - |
| Ophthalmia neonatorum..... | 0 | 0 | 0 | - | 0 | 0 | 0 | - |

TABLE 25 - DEATHS FROM ALL CAUSES AND DEATH RATES BY 191, CAUSES, BY AGE AND SEX:
PHILIPPINES, 1967 (Continued...)

(Rates per 100,000 estimated midyear population)

| C A U S E | 25 - 29 Years | | | | 30 - 34 Years | | | |
|--|---------------|--------|------------|------|---------------|--------|------------|------|
| | Male | Female | Both Sexes | Rate | Male | Female | Both Sexes | Rate |
| Calculi of urinary system.... | 0 | 1 | 1 | 0.04 | 4 | 4 | 8 | 0.4 |
| Hyperplasia of prostate..... | 0 | 0 | 0 | - | 0 | 0 | 0 | - |
| Disease of breast..... | 0 | 0 | 0 | - | 0 | 0 | 0 | - |
| Other diseases of genito- urinary system..... | 4 | 21 | 25 | 1.0 | 4 | 19 | 23 | 1.2 |
| Sepsis of pregnancy, child- birth & the puerperium..... | 0 | 21 | 21 | 0.9 | 0 | 13 | 13 | 0.7 |
| Toxemias of pregnancy and the puerperium..... | 0 | 34 | 34 | 1.4 | 0 | 35 | 35 | 1.8 |
| Hemorrhages of pregnancy and childbirth..... | 0 | 230 | 230 | 9.4 | 0 | 239 | 239 | 12.0 |
| Abortions without mention of sepsis or toxemia..... | 0 | 21 | 21 | 0.9 | 0 | 25 | 25 | 1.3 |
| Abortion with sepsis..... | 0 | 3 | 3 | 0.1 | 0 | 1 | 1 | 0.1 |
| Delivery without mention of complications..... | 0 | 2 | 2 | 0.1 | 0 | 0 | 0 | - |
| Other complications of pregnancy, childbirth and the puerperium..... | 0 | 58 | 58 | 2.4 | 0 | 72 | 72 | 3.6 |
| Infections of the skin and subcutaneous tissue..... | 15 | 12 | 27 | 1.1 | 13 | 5 | 18 | 0.9 |
| Arthritis and spondylitis..... | 1 | 1 | 2 | 0.1 | 4 | 1 | 5 | 0.3 |
| Muscular rheumatism and rheumatism unspecified.... | 2 | 0 | 2 | 0.1 | 1 | 1 | 2 | 0.1 |
| Osteomyelitis & periostitis.. | 4 | 0 | 4 | 0.2 | 0 | 0 | 0 | - |
| Ankylosis & acquired musculo- skeletal deformities..... | 0 | 0 | 0 | - | 0 | 0 | 0 | - |
| All other diseases of skin and musculoskeletal system.. | 0 | 0 | 0 | - | 0 | 0 | 0 | - |
| Spina bifida & meningocele.... | 0 | 0 | 0 | - | 0 | 0 | 0 | - |
| Congenital malformations of circulatory system..... | 4 | 0 | 4 | 0.2 | 1 | 2 | 3 | 0.2 |
| All other congenital mal- formations..... | 0 | 1 | 1 | 0.04 | 2 | 0 | 2 | 0.1 |
| Birth injuries..... | 0 | 0 | 0 | - | 0 | 0 | 0 | - |
| Postnatal asphyxia and atelectasis..... | 0 | 0 | 0 | - | 0 | 0 | 0 | - |
| Pneumonia of newborn..... | 0 | 0 | 0 | - | 0 | 0 | 0 | - |
| Diarrhea of newborn..... | 0 | 0 | 0 | - | 0 | 0 | 0 | - |
| Ophthalmia neonatorum..... | 0 | 0 | 0 | - | 0 | 0 | 0 | - |

TABLE 25 - DEATHS FROM ALL CAUSES AND DEATH RATES BY 191 CAUSES, BY AGE AND SEX:
PHILIPPINES, 1967 (Continued...)

(Rates per 100,000 estimated midyear population)

| C A U S E | 35 - 39 Years | | | | 40 - 44 Years | | | |
|--|---------------|--------|---------------|------|---------------|--------|---------------|------|
| | Male | Female | Both Sexes | Rate | Male | Female | Both Sexes | Rate |
| Calculi of urinary system.... | 2 | 1 | 3 | 0.2 | 4 | 2 | 6 | 0.4 |
| Hyperplasia of prostate..... | 0 | 0 | 0 | - | 1 | 0 | 1 | 0.1 |
| Diseases of breast..... | 0 | 0 | 0 | - | 0 | 0 | 0 | - |
| Other diseases of genito- urinary system..... | 2 | 12 | 14 | 0.8 | 3 | 12 | 15 | 1.1 |
| Sepsis of pregnancy, child- birth & the puerperium..... | 0 | 25 | 25 | 1.5 | 0 | 13 | 13 | 0.9 |
| Toxemias of pregnancy and the puerperium..... | 0 | 34 | 34 | 2.1 | 0 | 19 | 19 | 1.4 |
| Hemorrhages of pregnancy and childbirth..... | 0 | 282 | 282 | 17.1 | 0 | 118 | 118 | 8.6 |
| Abortions without mention of sepsis or toxemia..... | 9 | 23 | 23 | 1.4 | 0 | 14 | 14 | 1.0 |
| Abortion with sepsis.... | 0 | 0 | 0 | - | 0 | 0 | 0 | - |
| Delivery without mention of complications..... | 0 | 7 | 7 | 0.4 | 0 | 5 | 5 | 0.4 |
| Other complications of pregnancy, childbirth and the puerperium..... | 0 | 79 | 79 | 4.8 | 0 | 36 | 36 | 2.6 |
| Infections of the skin and subcutaneous tissue..... | 15 | 11 | 26 | 1.6 | 10 | 8 | 18 | 1.3 |
| Arthritis and spondylitis.... | 1 | 1 | 2 | 0.1 | 1 | 3 | 4 | 0.3 |
| Muscular rheumatism and rheumatism unspecified..... | 1 | 1 | 2 | 0.1 | 3 | 2 | 5 | 0.4 |
| Osteomyelitis & periostitis.. | 1 | 0 | 1 | 0.1 | 0 | 0 | 0 | - |
| Ankylosis & acquired musculo- skeletal deformities..... | 0 | 0 | 0 | - | 1 | 0 | 1 | 0.1 |
| All other diseases of skin and musculoskeletal system. | 0 | 0 | 0 | - | 0 | 0 | 0 | - |
| Spina bifida & meningocele... | 1 | 0 | 1 | 0.1 | 0 | 0 | 0 | - |
| Congenital malformations of circulatory system..... | 2 | 1 | 3 | 0.2 | 1 | 2 | 3 | 0.2 |
| All other congenital mal- formations..... | 2 | 0 | 2 | 0.1 | 0 | 2 | 2 | 0.1 |
| Birth injuries..... | 0 | 0 | 0 | - | 0 | 0 | 0 | - |
| Postnatal asphyxia and atelectasis..... | 0 | 0 | 0 | - | 0 | 0 | 0 | - |
| Pneumonia of newborn..... | 0 | 0 | 0 | - | 0 | 0 | 0 | - |
| Diarrhea of newborn..... | 0 | 0 | 0 | - | 0 | 0 | 0 | - |
| Ophthalmia neonatorum..... | 0 | 0 | 0 | - | 0 | 0 | 0 | - |

TABLE 25 - DEATHS FROM ALL CAUSES AND DEATH RATES BY 191 CAUSES, BY AGE AND SEX:
PHILIPPINES, 1967 (Continued...)

(Rates per 100,000 estimated midyear population)

| C A U S E | 45 - 49 Years | | | | 50 - 54 Years | | | |
|--|---------------|--------|------------|------|---------------|--------|------------|------|
| | Male | Female | Both Sexes | Rate | Male | Female | Both Sexes | Rate |
| Calculi of urinary system.... | 7 | 3 | 10 | 0.9 | 2 | 2 | 4 | 0.4 |
| Hyperplasia of prostate..... | 0 | 0 | 0 | - | 1 | 0 | 1 | 0.1 |
| Diseases of breast..... | 0 | 0 | 0 | - | 0 | 1 | 1 | 0.1 |
| Other diseases of genito- urinary system..... | 6 | 11 | 17 | 1.5 | 4 | 8 | 12 | 1.2 |
| Sepsis of pregnancy, child- birth & the puerperium..... | 0 | 0 | 0 | - | 0 | 0 | 0 | - |
| Toxemias of pregnancy and the puerperium..... | 0 | 2 | 2 | 0.2 | 0 | 0 | 0 | - |
| Hemorrhages of pregnancy and childbirth..... | 0 | 21 | 21 | 1.8 | 0 | 0 | 0 | - |
| Abortions without mention of sepsis or toxemia..... | 0 | 3 | 3 | 0.3 | 0 | 0 | 0 | - |
| Abortion with sepsis..... | 0 | 0 | 0 | - | 0 | 0 | 0 | - |
| Delivery without mention of complications..... | 0 | 2 | 2 | 0.2 | 0 | 0 | 0 | - |
| Other complications of pregnancy, childbirth and the puerperium..... | 0 | 10 | 10 | 0.9 | 0 | 0 | 0 | - |
| Infections of the skin and subcutaneous tissue..... | 9 | 6 | 15 | 1.3 | 5 | 9 | 14 | 1.4 |
| Arthritis and spondylitis.... | 1 | 3 | 4 | 0.3 | 10 | 7 | 17 | 1.7 |
| Muscular rheumatism and rheumatism unspecified.... | 4 | 0 | 4 | 0.3 | 7 | 2 | 9 | 0.9 |
| Osteomyelitis & periostitis.. | 0 | 0 | 0 | - | 1 | 1 | 2 | 0.2 |
| Ankylosis & acquired musculo- skeletal deformities..... | 0 | 0 | 0 | - | 1 | 0 | 1 | 0.1 |
| All other diseases of skin and musculoskeletal system. | 0 | 0 | 0 | - | 0 | 0 | 0 | - |
| Spina bifida & meningocele... | 0 | 0 | 0 | - | 0 | 0 | 0 | - |
| Congenital malformations of circulatory system..... | 2 | 0 | 2 | 0.2 | 3 | 1 | 4 | 0.4 |
| All other congenital malfor- mations..... | 2 | 0 | 2 | 0.2 | 0 | 0 | 0 | - |
| Birth injuries..... | 0 | 0 | 0 | - | 0 | 0 | 0 | - |
| Postnatal asphyxia and atelectasis..... | 0 | 0 | 0 | - | 0 | 0 | 0 | - |
| Pneumonia of newborn..... | 0 | 0 | 0 | - | 0 | 0 | 0 | - |
| Diarrhea of newborn..... | 0 | 0 | 0 | - | 0 | 0 | 0 | - |
| Ophthalmia neonatorum..... | 0 | 0 | 0 | - | 0 | 0 | 0 | - |

TABLE 25- DEATHS FROM ALL CAUSES AND DEATH RATES BY 191 CAUSES, BY AGE AND SEX:
PHILIPPINES, 1967 (Continued...)

(Rates per 100,000 estimated midyear population)

| C A U S E | 55 - 59 Years | | | | 60 - 64 Years | | | |
|--|---------------|--------|------------|------|---------------|--------|------------|------|
| | Male | Female | Both Sexes | Rate | Male | Female | Both Sexes | Rate |
| Calculi of urinary system.... | 3 | 9 | 12 | 1.6 | 4 | 5 | 9 | 1.6 |
| Hyperplasia of prostate..... | 0 | 0 | 0 | - | 1 | 0 | 1 | 0.2 |
| Diseases of breast..... | 0 | 1 | 1 | 0.1 | 0 | 0 | 0 | - |
| Other diseases of genito- urinary system..... | 3 | 7 | 10 | 1.3 | 7 | 6 | 13 | 2.4 |
| Sepsis of pregnancy child- birth & the puerperium..... | 0 | 0 | 0 | - | 0 | 0 | 0 | - |
| Toxemias of pregnancy and the puerperium..... | 0 | 0 | 0 | - | 0 | 0 | 0 | - |
| Hemorrhages of pregnancy and childbirth..... | 0 | 0 | 0 | - | 0 | 0 | 0 | - |
| Abortions without mention of sepsis or toxemia..... | 0 | 0 | 0 | - | 0 | 0 | 0 | - |
| Abortion with sepsis..... | 0 | 0 | 0 | - | 0 | 0 | 0 | - |
| Delivery without mention of complications..... | 0 | 0 | 0 | - | 0 | 0 | 0 | - |
| Other complications of pregnancy, childbirth and the puerperium..... | 0 | 0 | 0 | - | 0 | 0 | 0 | - |
| Infections of the skin and subcutaneous tissue..... | 16 | 6 | 22 | 2.9 | 8 | 5 | 13 | 2.4 |
| Arthritis and spondylitis.... | 13 | 6 | 19 | 2.5 | 30 | 7 | 37 | 6.7 |
| Muscular rheumatism and rheumatism unspecified..... | 12 | 0 | 12 | 1.6 | 12 | 8 | 20 | 3.6 |
| Osteomyelitis & periostitis.. | 1 | 0 | 1 | 0.1 | 1 | 2 | 3 | 0.5 |
| Ankylosis & acquired musculo- skeletal deformities..... | 1 | 0 | 1 | 0.1 | 0 | 0 | 0 | - |
| All other diseases of skin and musculoskeletal system. | 0 | 0 | 0 | - | 0 | 0 | 0 | - |
| Spina bifida & meningocele... | 0 | 0 | 0 | - | 0 | 0 | 0 | - |
| Congenital malformations of circulatory system..... | 0 | 0 | 0 | - | 0 | 1 | 1 | 0.2 |
| All other congenital mal- formations..... | 0 | 2 | 2 | 0.3 | 1 | 0 | 1 | 0.2 |
| Birth injuries..... | 0 | 0 | 0 | - | 0 | 0 | 0 | - |
| Postnatal asphyxia and atelectasis..... | 0 | 0 | 0 | - | 0 | 0 | 0 | - |
| Pneumonia of newborn..... | 0 | 0 | 0 | - | 0 | 0 | 0 | - |
| Diarrhea of newborn..... | 0 | 0 | 0 | - | 0 | 0 | 0 | - |
| Ophthalmia neonatorum..... | 0 | 0 | 0 | - | 0 | 0 | 0 | - |

TABLE 25 - DEATHS FROM ALL CAUSES AND DEATH RATES BY 191 CAUSES, BY AGE AND SEX:
PHILIPPINES, 1967 (Continued...)

(Rate per 100,000 estimated midyear population)

| CAUSE | 65 - 69 Years | | | | 70 Years & Over | | | |
|--|---------------|--------|------------|------|-----------------|--------|------------|------|
| | Male | Female | Both Sexes | Rate | Male | Female | Both Sexes | Rate |
| Calculi of urinary system.... | 10 | 5 | 15 | 3.9 | 18 | 8 | 26 | 5.3 |
| Hyperplasia of prostate..... | 6 | 0 | 6 | 1.6 | 14 | 0 | 14 | 2.3 |
| Diseases of breast..... | 0 | 0 | 0 | - | 0 | 1 | 1 | 0.2 |
| Other diseases of genito- urinary system..... | 11 | 5 | 16 | 4.2 | 26 | 16 | 42 | 8.5 |
| Sepsis of pregnancy, child- birth & the puerperium.... | 0 | 0 | 0 | - | 0 | 0 | 0 | - |
| Toxemias of pregnancy and the puerperium..... | 0 | 0 | 0 | - | 0 | 0 | 0 | - |
| Hemorrhages of pregnancy and childbirth..... | 0 | 0 | 0 | - | 0 | 0 | 0 | - |
| Abortions without mention of sepsis or toxemia..... | 0 | 0 | 0 | - | 0 | 0 | 0 | - |
| Abortion with sepsis..... | 0 | 0 | 0 | - | 0 | 0 | 0 | - |
| Delivery without mention of complications..... | 0 | 0 | 0 | - | 0 | 0 | 0 | - |
| Other complications of pregnancy, childbirth and the puerperium..... | 0 | 0 | 0 | - | 0 | 0 | 0 | - |
| Infections of the skin and subcutaneous tissue..... | 13 | 5 | 18 | 4.7 | 21 | 16 | 37 | 7.5 |
| Arthritis and spondylitis.... | 37 | 7 | 44 | 11.5 | 68 | 58 | 126 | 25.6 |
| Muscular rheumatism and rheumatism unspecified.... | 12 | 9 | 21 | 5.5 | 65 | 40 | 105 | 21.3 |
| Osteomyelitis & periostitis.. | 2 | 0 | 2 | 0.5 | 5 | 0 | 5 | 1.0 |
| Ankylosis & acquired musculo- skeletal deformities..... | 0 | 0 | 0 | - | 0 | 1 | 1 | 0.2 |
| All other diseases of skin and musculoskeletal system. | 0 | 0 | 0 | - | 0 | 0 | 0 | - |
| Spina bifida & meningocele... | 0 | 0 | 0 | - | 1 | 0 | 1 | 0.2 |
| Congenital malformations of circulatory system..... | 3 | 2 | 5 | 1.3 | 2 | 3 | 5 | 1.0 |
| All other congenital mal- formations..... | 0 | 1 | 1 | 0.3 | 1 | 2 | 3 | 0.6 |
| Birth injuries..... | 0 | 0 | 0 | - | 0 | 0 | 0 | - |
| Postnatal asphyxia and atelectasis..... | 0 | 0 | 0 | - | 0 | 0 | 0 | - |
| Pneumonia of newborn..... | 0 | 0 | 0 | - | 0 | 0 | 0 | - |
| Diarrhea of newborn..... | 0 | 0 | 0 | - | 0 | 0 | 0 | - |
| Ophthalmia neonatorum..... | 0 | 0 | 0 | - | 0 | 0 | 0 | - |

TABLE 25 - DEATHS FROM ALL CAUSES AND DEATH RATES BY 191 CAUSES, BY AGE AND SEX:
 PHILIPPINES, 1967 (Continued...)

(Rates per 100,000 estimated midyear population)

| C A U S E | Not Stated | | |
|--|------------|-------------|---------------|
| | Male | Fe- male | Both Sexes |
| Calculi of urinary system..... | 0 | 0 | 0 |
| Hyperplasia of prostate..... | 0 | 0 | 0 |
| Diseases of breast..... | 0 | 0 | 0 |
| Other diseases of genito- urinary system..... | 1 | 2 | 3 |
| Sepsis of pregnancy, child- birth & the puerperium..... | 0 | 0 | 0 |
| Toxemias of pregnancy and the puerperium..... | 0 | 0 | 0 |
| Hemorrhages of pregnancy and childbirth..... | 0 | 1 | 1 |
| Abortions without mention of sepsis or toxemia..... | 0 | 2 | 2 |
| Abortion with sepsis..... | 0 | 0 | 0 |
| Delivery without mention of complications..... | 0 | 0 | 0 |
| Other complications of pregnancy, childbirth and the puerperium..... | 0 | 0 | 0 |
| Infections of the skin and subcutaneous tissue..... | 1 | 1 | 2 |
| Arthritis and spondylitis..... | 4 | 1 | 5 |
| Muscular rheumatism and rheumatism unspecified..... | 2 | 0 | 2 |
| Osteomyelitis & periostitis..... | 0 | 0 | 0 |
| Ankylosis & acquired musculo- skeletal deformities..... | 0 | 0 | 0 |
| All other diseases of skin and musculoskeletal system..... | 0 | 0 | 0 |
| Spina bifida & meningocele..... | 0 | 0 | 0 |
| Congenital malformations of circulatory system..... | 1 | 0 | 1 |
| All other congenital mal- formations..... | 4 | 1 | 5 |
| Birth injuries..... | 0 | 0 | 0 |
| Postnatal asphyxia and atelectasis..... | 0 | 0 | 0 |
| Pneumonia of newborn..... | 0 | 0 | 0 |
| Diarrhea of newborn..... | 0 | 0 | 0 |
| Ophthalmia neonatorum..... | 0 | 0 | 0 |

TABLE 25 - DEATHS FROM ALL CAUSES AND DEATHS RATES BY 191 CAUSES, BY AGE AND SEX:
PHILIPPINES, 1967 (Continued...)

(rates per 100,000 estimated midyear population)

| C A U S E | ALL AGES | | | |
|--|----------|--------|---------------|------|
| | Male | Female | Both Sexes | Rate |
| Other infections of newborn.....(766-769) | 350 | 277 | 627 | 1.8 |
| Hemolytic disease of newborn.....(770) | 73 | 60 | 133 | 0.4 |
| Hemorrhagic disease of newborn.....(771) | 89 | 58 | 147 | 0.4 |
| Nutritional maladjustment.....(772) | 681 | 512 | 1193 | 3.4 |
| Ill-defined diseases peculiar to early infancy.....(773) | 4029 | 2818 | 6847 | 19.8 |
| Immaturity.....(774-776) | 2786 | 1901 | 4687 | 13.5 |
| Senility without mention of psychosis.....(794) | 6532 | 10165 | 18697 | 54.0 |
| Ill-defined and unknown causes of mortality.....(700-793;795) | 6478 | 4647 | 11125 | 32.1 |
| Acute toxic febrile condition with hemorrhage (H-Fever).....(H-708) | 62 | 43 | 105 | 0.3 |
| Railway accidents.....(E800-E802) | 21 | 8 | 29 | 0.1 |
| Motor vehicle accidents.....(E810-E825; E830-E835; E840-E845) | 512 | 189 | 701 | 2.0 |
| Water transport accidents.....(E850-E858) | 10 | 6 | 16 | 0.05 |
| Aircraft accidents.....(E860-E866) | 12 | 3 | 15 | 0.04 |
| Accidental poisoning.....(E870-E880; E890-E895) | 139 | 130 | 269 | 0.8 |
| Accidental falls.....(E900-E904) | 964 | 287 | 1271 | 3.7 |
| Accident caused by machinery.....(E012) | 9 | 4 | 13 | 0.04 |
| Accident caused by fire, and explosion of combustible material.....(E916) | 126 | 74 | 200 | 0.6 |
| Accident caused by hot substance, corrosive liquid, steam and radiation.....(E917-E918) | 177 | 155 | 332 | 1.0 |
| Accident caused by firearm.....(E919) | 145 | 9 | 154 | 0.4 |
| Accidental drowning and submersion.....(E929) | 1106 | 564 | 1750 | 5.0 |
| All other accidental causes... (E910;E911;E913-E915; E920-E926;E930-E936;E940-E946;E950-E962) | 1075 | 524 | 2399 | 6.9 |
| Suicide and self-inflicted injury... (E963;E970-E979) | 105 | 97 | 282 | 0.8 |
| Homicide and injury purposely inflicted by other persons.....(E964;E980-E985) | 4248 | 260 | 4508 | 13.0 |
| Injury resulting from operations of war.....(E965;E990-E999) | 12 | 2 | 14 | 0.04 |

TABLE 25 - DEATHS FROM ALL CAUSES AND DEATH RATES BY 191 CAUSES, BY AGE AND SEX:
 PHILIPPINES, 1967 (Continued...)

(Rates per 100,000 estimated midyear population)

| C A U S E | Under 1 Year | | | | 1 - 4 Years | | | |
|--|--------------|--------|------------|-------|-------------|--------|------------|------|
| | Male | Female | Both Sexes | Rate | Male | Female | Both Sexes | Rate |
| Other infections of newborn.. | 350 | 277 | 627 | 42.0 | 0 | 0 | 0 | - |
| Hemolytic disease of newborn. | 73 | 60 | 133 | 8.9 | 0 | 0 | 0 | - |
| Hemorrhagic disease of newborn..... | 89 | 58 | 147 | 9.9 | 0 | 0 | 0 | - |
| Nutritional maladjustment.... | 681 | 512 | 1193 | 80.1 | 0 | 0 | 0 | - |
| Ill-defined diseases peculiar to early infancy..... | 4028 | 2818 | 6846 | 459.5 | 0 | 0 | 0 | - |
| Immaturity..... | 2786 | 1901 | 4687 | 314.6 | 0 | 0 | 0 | - |
| Senility without mention of psychosis..... | 0 | 0 | 0 | - | 0 | 0 | 0 | - |
| Ill-defined and unknown causes of mortality..... | 1250 | 638 | 1888 | 126.7 | 1425 | 1190 | 2615 | 50.8 |
| Acute toxic febrile condition with hemorrhage (H-Fever)..... | 16 | 11 | 27 | 1.8 | 25 | 14 | 39 | 0.8 |
| Railway accidents..... | 0 | 0 | 0 | - | 3 | 1 | 4 | 0.1 |
| Motor vehicle accidents..... | 5 | 4 | 9 | 0.6 | 26 | 13 | 39 | 0.8 |
| Water transport accidents.... | 3 | 0 | 3 | 0.2 | 1 | 2 | 3 | 0.1 |
| Aircraft accidents..... | 0 | 0 | 0 | - | 0 | 1 | 1 | 0.02 |
| Accidental poisoning..... | 4 | 3 | 7 | 0.5 | 24 | 18 | 42 | 0.8 |
| Accidental falls..... | 11 | 10 | 21 | 1.4 | 64 | 54 | 118 | 2.3 |
| Accident caused by machinery. | 2 | 1 | 3 | 0.2 | 3 | 2 | 5 | 0.1 |
| Accident caused by fire, and explosion of combustible material..... | 9 | 6 | 15 | 1.0 | 10 | 20 | 30 | 0.6 |
| Accident caused by hot substance, corrosive liquid, steam & radiation..... | 18 | 26 | 44 | 3.0 | 48 | 29 | 77 | 1.5 |
| Accident caused by firearm... Accidental drowning and submersion..... | 0 | 0 | 0 | - | 2 | 1 | 3 | 0.1 |
| Accidental drowning and submersion..... | 6 | 23 | 29 | 1.9 | 222 | 143 | 365 | 7.1 |
| All other accidental causes.. | 34 | 29 | 63 | 4.2 | 80 | 58 | 138 | 2.7 |
| Suicide and self-inflicted injury..... | 0 | 0 | 0 | - | 0 | 0 | 0 | - |
| Homicide and injury purposely inflicted by other persons..... | 4 | 4 | 8 | 0.5 | 18 | 4 | 22 | 0.4 |
| Injury resulting from operations of war..... | 0 | 0 | 0 | - | 2 | 0 | 2 | 0.04 |

TABLE 25 - DEATHS FROM ALL CAUSES AND DEATH RATES BY 191 CAUSES, BY AGE AND SEX:
HILLBURN, 1967 (Continued...)

| C A U S E | 5 - 9 Years | | | | 10 - 14 Years | | | |
|--|-------------|--------|---------------|------|---------------|--------|---------------|------|
| | Male | Female | Both Sexes | Rate | Male | Female | Both Sexes | Rate |
| Other infections of newborn.. | 0 | 0 | 0 | - | 0 | 0 | 0 | - |
| Hemolytic disease of newborn. | 0 | 0 | 0 | - | 0 | 0 | 0 | - |
| Hemorrhagic disease of newborn..... | 0 | 0 | 0 | - | 0 | 0 | 0 | - |
| Nutritional maladjustment.... | 0 | 0 | 0 | - | 0 | 0 | 0 | - |
| Ill-defined diseases pecu- liar to early infancy..... | 0 | 0 | 0 | - | 0 | 0 | 0 | - |
| Immaturity..... | 0 | 0 | 0 | - | 0 | 0 | 0 | - |
| Senility without mention of psychosis..... | 0 | 0 | 0 | - | 0 | 0 | 0 | - |
| Ill-defined and unknown causes of mortality..... | 667 | 568 | 1235 | 23.8 | 138 | 172 | 310 | 7.1 |
| Acute toxic Febrile condi- tion with hemorrhage (H-Fever)..... | 9 | 8 | 17 | 0.3 | 3 | 2 | 5 | 0.1 |
| Railway accidents..... | 1 | 1 | 2 | 0.01 | 0 | 0 | 0 | - |
| Motor vehicle accidents..... | 69 | 44 | 113 | 2.2 | 29 | 20 | 49 | 1.1 |
| Water transport accidents.... | 1 | 1 | 2 | 0.01 | 0 | 0 | 0 | - |
| Aircraft accidents..... | 0 | 0 | 0 | - | 0 | 0 | 0 | - |
| Accidental poisoning..... | 9 | 7 | 16 | 0.3 | 4 | 2 | 6 | 0.1 |
| Accidental falls..... | 91 | 33 | 124 | 2.4 | 75 | 21 | 96 | 2.2 |
| Accident caused by machinery. | 0 | 0 | 0 | - | 0 | 0 | 0 | - |
| Accident caused by fire, and explosion of combustible material..... | 5 | 12 | 17 | 0.3 | 2 | 7 | 9 | 0.2 |
| Accident caused by hot sub- stance, corrosive liquid, steam & radiation..... | 16 | 36 | 52 | 1.0 | 6 | 14 | 20 | 0.5 |
| Accident caused by firearms... | 4 | 1 | 5 | 0.1 | 5 | 0 | 5 | 0.1 |
| Accidental drowning and submersion..... | 190 | 99 | 289 | 5.6 | 124 | 71 | 195 | 4.5 |
| Suicide and self-inflicted injury..... | 0 | 0 | 0 | - | 0 | 0 | 0 | - |
| Homicide and injury purpose- ly inflicted by other persons..... | 27 | 13 | 40 | 0.8 | 28 | 15 | 43 | 1.0 |
| Injury resulting from operations of war..... | 0 | 0 | 0 | - | 0 | 0 | 0 | - |

TABLE 25 - DEATHS FROM ALL CAUSES AND DEATH RATES BY 191 CAUSES, BY AGE AND SEX:
PHILIPPINES, 1967 (Continued...)

| C A U S E | 15 - 19 Years | | | | 20 - 24 Years | | | |
|--|---------------|--------|------------|------|---------------|--------|------------|------|
| | Male | Female | Both Sexes | Rate | Male | Female | Both Sexes | Rate |
| Other infections of newborn.. | 0 | 0 | 0 | - | 0 | 0 | 0 | - |
| Hemolytic disease of newborn. | 0 | 0 | 0 | - | 0 | 0 | 0 | - |
| Hemorrhagic disease of newborn..... | 0 | 0 | 0 | - | 0 | 0 | 0 | - |
| Nutritional maladjustment.... | 0 | 0 | 0 | - | 0 | 0 | 0 | - |
| Ill-defined diseases peculiar to early infancy..... | 0 | 0 | 0 | - | 0 | 0 | 0 | - |
| Immaturity..... | 0 | 0 | 0 | - | 0 | 0 | 0 | - |
| Senility without mention of psychosis..... | 0 | 0 | 0 | - | 0 | 0 | 0 | - |
| Ill-defined and unknown causes of mortality..... | 82 | 159 | 241 | 6.7 | 161 | 192 | 353 | 11.8 |
| Acute toxic febrile condition with hemorrhage (H-Fever)..... | 1 | 1 | 2 | 0.1 | 1 | 1 | 2 | 0.1 |
| Railway accidents..... | 2 | 0 | 2 | 0.1 | 3 | 2 | 5 | 0.2 |
| Motor vehicle accidents..... | 51 | 17 | 68 | 1.9 | 64 | 14 | 78 | 2.6 |
| Water transport accidents.... | 0 | 0 | 0 | - | 0 | 0 | 0 | - |
| Aircraft accidents..... | 0 | 0 | 0 | - | 2 | 2 | 4 | 0.1 |
| Accidental poisoning..... | 16 | 35 | 51 | 1.4 | 16 | 29 | 45 | 1.5 |
| Accidental falls..... | 64 | 6 | 70 | 1.9 | 92 | 11 | 103 | 3.5 |
| Accident caused by machinery. | 1 | 1 | 2 | 0.1 | 0 | 0 | 0 | - |
| Accident caused by fire, and explosion of combustible material..... | 7 | 9 | 16 | 0.4 | 16 | 5 | 21 | 0.7 |
| Accident caused by hot substance, corrosive liquid, steam & radiation..... | 5 | 10 | 15 | 0.4 | 11 | 6 | 17 | 0.6 |
| Accident caused by firearms.. | 9 | 3 | 12 | 0.3 | 16 | 2 | 18 | 0.6 |
| Accidental drowning and submersion..... | 129 | 55 | 184 | 5.1 | 113 | 30 | 143 | 5.8 |
| All other accidental causes.. | 185 | 31 | 216 | 6.0 | 213 | 27 | 240 | 8.0 |
| Suicide and self-inflicted injury..... | 37 | 25 | 62 | 1.7 | 21 | 27 | 48 | 1.6 |
| Homicide and injury purposely inflicted by other persons..... | 353 | 27 | 380 | 10.5 | 791 | 36 | 827 | 27.7 |
| Injury resulting from operations of war..... | 0 | 0 | 0 | - | 0 | 0 | 0 | - |

TABLE 25 - DEATHS FROM ALL CAUSES AND DEATH RATES BY 191 CAUSES, BY AGE AND SEX:
PHILIPPINES, 1967 (Continued...)

(Rates per 100,000 estimated midyear population)

| C A U S E | 25 - 29 Years | | | | 30 - 34 Years | | | |
|--|---------------|--------|------------|------|---------------|--------|------------|------|
| | Male | Female | Both Sexes | Rate | Male | Female | Both Sexes | Rate |
| Other infections of newborn.. | 0 | 0 | 0 | - | 0 | 0 | 0 | - |
| Hemolytic disease of newborn. | 0 | 0 | 0 | - | 0 | 0 | 0 | - |
| Hemorrhagic disease of newborn..... | 0 | 0 | 0 | - | 0 | 0 | 0 | - |
| Nutritional maladjustment.... | 0 | 0 | 0 | - | 0 | 0 | 0 | - |
| Ill-defined diseases peculiar to early infancy..... | 0 | 0 | 0 | - | 0 | 0 | 0 | - |
| Immaturity..... | 0 | 0 | 0 | - | 0 | 0 | 0 | - |
| Senility without mention of psychosis..... | 0 | 0 | 0 | - | 0 | 0 | 0 | - |
| Ill-defined and unknown causes of mortality..... | 111 | 179 | 290 | 11.9 | 183 | 182 | 365 | 18.3 |
| Acute toxic febrile condition with hemorrhage (H-Fever)..... | 1 | 0 | 1 | 0.04 | 0 | 1 | 1 | 0.1 |
| Tramway accidents..... | 5 | 1 | 6 | 0.2 | 2 | 0 | 2 | 0.1 |
| Motor vehicle accidents..... | 43 | 3 | 46 | 1.9 | 42 | 5 | 47 | 2.4 |
| Water transport accidents.... | 0 | 0 | 0 | - | 1 | 0 | 1 | 0.1 |
| Aircraft accidents..... | 1 | 0 | 1 | 0.04 | 2 | 0 | 2 | 0.1 |
| Accidental poisoning..... | 13 | 10 | 23 | 0.9 | 12 | 5 | 17 | 0.9 |
| Accidental falls..... | 94 | 10 | 104 | 4.3 | 54 | 10 | 64 | 3.2 |
| Accident caused by machinery. | 1 | 0 | 1 | 0.04 | 1 | 0 | 1 | 0.1 |
| Accident caused by fire, and explosion of combustible material..... | 20 | 2 | 22 | 0.9 | 20 | 3 | 23 | 1.2 |
| Accident caused by hot substance, corrosive liquid, steam & radiation..... | 12 | 7 | 19 | 0.8 | 9 | 2 | 11 | 0.6 |
| Accident caused by firearm... | 12 | 1 | 13 | 0.5 | 19 | 1 | 20 | 1.0 |
| Accidental drowning and submersion..... | 36 | 24 | 110 | 4.5 | 38 | 13 | 51 | 2.6 |
| All other accidental causes.. | 225 | 29 | 254 | 10.4 | 174 | 22 | 196 | 9.8 |
| Suicide and self-inflicted injury..... | 27 | 11 | 38 | 1.6 | 12 | 9 | 21 | 1.1 |
| Homicide and injury purposefully inflicted by other persons..... | 831 | 28 | 859 | 35.3 | 630 | 16 | 646 | 32.3 |
| Injury resulting from operations of war..... | 2 | 0 | 2 | 0.1 | 0 | 0 | 0 | - |

TABLE 25 - DEATHS FROM ALL CAUSES AND DEATHS RATES BY 191 CAUSES, BY AGE AND SEX:
PHILIPPINES, 1967 (Continued...)

(Rates per 100,000 estimated midyear population)

| C A U S E | 35 - 39 Years | | | | 40 - 44 Years | | | |
|--|---------------|--------|------------|------|---------------|--------|------------|------|
| | Male | Female | Both Sexes | Rate | Male | Female | Both Sexes | Rate |
| Other infections of newborn.. | 0 | 0 | 0 | - | 0 | 0 | 0 | - |
| Hemolytic disease of newborn.. | 0 | 0 | 0 | - | 0 | 0 | 0 | - |
| Hemorrhagic disease of newborn..... | 0 | 0 | 0 | - | 0 | 0 | 0 | - |
| Nutritional maladjustment.... | 0 | 0 | 0 | - | 0 | 0 | 0 | - |
| Ill-defined diseases peculiar to early infancy..... | 0 | 0 | 0 | - | 0 | 0 | 0 | - |
| Immaturity..... | 0 | 0 | 0 | - | 0 | 0 | 0 | - |
| Senility without mention of psychosis..... | 0 | 0 | 0 | - | 0 | 0 | 0 | - |
| Ill-defined and unknown causes of mortality..... | 135 | 86 | 221 | 13.4 | 6 | 13 | 19 | 1.4 |
| Acute toxic febrile condition with hemorrhage (H-Fever)..... | 1 | 1 | 2 | 0.1 | 1 | 0 | 1 | 0.1 |
| Railway accidents..... | 1 | 1 | 2 | 0.1 | 1 | 0 | 1 | 0.1 |
| Motor vehicle accidents..... | 39 | 12 | 51 | 3.1 | 27 | 9 | 36 | 2.6 |
| Water transport accidents.... | 1 | 0 | 1 | 0.1 | 0 | 1 | 1 | 0.1 |
| Aircraft accidents..... | 1 | 0 | 1 | 0.1 | 2 | 0 | 2 | 0.1 |
| Accidental poisoning..... | 8 | 5 | 13 | 0.8 | 2 | 6 | 8 | 0.6 |
| Accidental falls..... | 76 | 11 | 87 | 5.3 | 61 | 13 | 74 | 5.4 |
| Accident caused by machinery. | 0 | 0 | 0 | - | 0 | 0 | 0 | - |
| Accident caused by fire, and explosion of combustible material..... | 14 | 1 | 15 | 0.9 | 3 | 1 | 4 | 0.3 |
| Accident caused by hot substance, corrosive liquid, steam & radiation..... | 10 | 4 | 14 | 0.8 | 13 | 2 | 15 | 1.1 |
| Accident caused by firearms... | 37 | 0 | 37 | 2.2 | 16 | 0 | 16 | 1.2 |
| Accidental drowning and submersion..... | 68 | 15 | 83 | 5.0 | 41 | 10 | 51 | 3.7 |
| All other accidental causes.. | 156 | 27 | 183 | 11.1 | 107 | 25 | 132 | 9.6 |
| Suicide and self-inflicted injury..... | 12 | 3 | 15 | 0.9 | 20 | 6 | 26 | 1.9 |
| Homicide and injury purposefully inflicted by other persons..... | 511 | 28 | 539 | 32.7 | 358 | 17 | 375 | 27.3 |
| Injury resulting from operations of war..... | 2 | 0 | 2 | 0.1 | 0 | 0 | 0 | - |

TABLE 25 - DEATHS FROM ALL CAUSES AND DEATH RATES BY 191 CAUSES, BY AGE AND SEX:
HILLENES, 1967 (Continued...)

(Rates per 100,000 estimated midyear population)

| C A U S E | 45 - 49 Years | | | | 50 - 54 Years | | | |
|--|---------------|--------|---------------|------|---------------|--------|---------------|------|
| | Male | Female | Both Sexes | Rate | Male | Female | Both Sexes | Rate |
| Other infections of newborn.. | 0 | 0 | 0 | - | 0 | 0 | 0 | - |
| Hemolytic disease of newborn. | 0 | 0 | 0 | - | 0 | 0 | 0 | - |
| Hemorrhagic disease of newborn..... | 0 | 0 | 0 | - | 0 | 0 | 0 | - |
| Nutritional maladjustment.... | 0 | 0 | 0 | - | 0 | 0 | 0 | - |
| Ill-defined diseases pecu- liar to early infancy..... | 0 | 0 | 0 | - | 0 | 0 | 0 | - |
| Immaturity..... | 0 | 0 | 0 | - | 0 | 0 | 0 | - |
| Senility without mention of psychosis..... | 0 | 0 | 0 | - | 0 | 0 | 0 | - |
| Ill-defined and unknown causes of mortality..... | 216 | 174 | 390 | 33.5 | 245 | 242 | 487 | 49.9 |
| Acute toxic febrile condi- tion with hemorrhage (H-Fever)..... | 0 | 1 | 1 | 0.1 | 1 | 1 | 2 | 0.2 |
| Railway accidents..... | 1 | 0 | 1 | 0.1 | 1 | 0 | 1 | 0.1 |
| Motor vehicle accidents..... | 16 | 6 | 24 | 2.1 | 14 | 6 | 20 | 2.1 |
| Water transport accidents.... | 1 | 0 | 1 | 0.1 | 1 | 1 | 2 | 0.2 |
| Aircraft accidents..... | 2 | 0 | 2 | 0.2 | 0 | 0 | 0 | - |
| Accidental poisoning..... | 11 | 3 | 14 | 1.2 | 1 | 0 | 1 | 0.1 |
| Accidental falls..... | 62 | 10 | 72 | 6.2 | 61 | 10 | 71 | 7.3 |
| Accident caused by machinery. | 1 | 0 | 1 | 0.1 | 0 | 0 | 0 | - |
| Accident caused by fire, and explosion of combustible material..... | 1 | 0 | 1 | 0.1 | 6 | 4 | 10 | 1.0 |
| Accident caused by hot sub- stance, corrosive liquid, steam & radiation..... | 6 | 2 | 8 | 0.7 | 9 | 4 | 13 | 1.3 |
| Accident caused by firearms.. | 10 | 0 | 10 | 0.9 | 4 | 0 | 4 | 0.4 |
| Accidental drowning and submersion..... | 38 | 13 | 46 | 3.9 | 25 | 20 | 45 | 4.6 |
| All other accidental causes.. | 93 | 30 | 123 | 10.6 | 96 | 31 | 127 | 13.0 |
| Suicide and self-inflicted injury..... | 13 | 3 | 21 | 1.8 | 5 | 2 | 7 | 0.7 |
| Homicide and injury purpose- ly inflicted by other persons..... | 242 | 18 | 260 | 22.3 | 131 | 9 | 140 | 14.4 |
| Injury resulting from operations of war..... | 0 | 0 | 0 | - | 6 | 0 | 6 | 0.6 |

TABLE 25 - DEATHS FROM ALL CAUSES AND DEATH RATES BY 191 CAUSES, BY AGE AND SEX:
PHILIPPINES, 1967 (Continued...)

(Rates per 100,000 estimated midyear population)

| C A U S E | 55 - 59 Years | | | | 60 - 64 Years | | | |
|--|---------------|--------|------------|------|---------------|--------|------------|------|
| | Male | Female | Both Sexes | Rate | Male | Female | Both Sexes | Rate |
| Other infections of newborn.. | 0 | 0 | 0 | - | 0 | 0 | 0 | - |
| Hemolytic disease of newborn. | 0 | 0 | 0 | - | 0 | 0 | 0 | - |
| Hemorrhagic disease of newborn..... | 0 | 0 | 0 | - | 0 | 0 | 0 | - |
| Nutritional maladjustment.... | 0 | 0 | 0 | - | 0 | 0 | 0 | - |
| Ill-defined diseases peculiar to early infancy..... | 0 | 0 | 0 | - | 0 | 0 | 0 | - |
| Immaturity..... | 0 | 0 | 0 | - | 0 | 0 | 0 | - |
| Senility without mention of psychosis..... | 0 | 0 | 0 | - | 0 | 0 | 0 | - |
| Ill-defined and unknown causes of mortality..... | 253 | 208 | 461 | 60.5 | 249 | 62 | 311 | 56.2 |
| Acute toxic febrile condition with hemorrhage (H-Fever)..... | 0 | 0 | 0 | - | 1 | 0 | 1 | 0.2 |
| Railway accidents..... | 0 | 0 | 0 | - | 0 | 0 | 0 | - |
| Motor vehicle accidents..... | 25 | 14 | 39 | 5.1 | 21 | 10 | 31 | 5.6 |
| Water transport accidents..... | 0 | 0 | 0 | - | 0 | 1 | 1 | 0.2 |
| Aircraft accidents..... | 0 | 0 | 0 | - | 0 | 0 | 0 | - |
| Accidental poisoning..... | 10 | 4 | 14 | 1.8 | 5 | 3 | 8 | 1.4 |
| Accidental falls..... | 40 | 10 | 50 | 6.6 | 41 | 12 | 53 | 9.6 |
| Accident caused by machinery. | 0 | 0 | 0 | - | 0 | 0 | 0 | - |
| Accident caused by fire, and explosion of combustible material..... | 5 | 0 | 5 | 0.7 | 2 | 0 | 2 | 0.4 |
| Accident caused by hot substance, corrosive liquid, steam & radiation..... | 1 | 1 | 2 | 0.3 | 1 | 3 | 4 | 0.7 |
| Accident caused by firearm... | 5 | 0 | 5 | 0.7 | 1 | 0 | 1 | 0.2 |
| Accidental drowning and submersion..... | 34 | 16 | 50 | 6.6 | 20 | 8 | 28 | 5.1 |
| All other accidental causes.. | 54 | 23 | 77 | 10.1 | 41 | 16 | 57 | 10.3 |
| Suicide and self-inflicted injury..... | 11 | 7 | 18 | 2.4 | 3 | 2 | 5 | 0.9 |
| Homicide and injury purposely inflicted by other persons..... | 96 | 12 | 108 | 23.6 | 80 | 11 | 91 | 16.5 |
| Injury resulting from operations of war..... | 0 | 0 | 0 | - | 0 | 0 | 0 | - |

TABLE 25 - DEATHS FROM ALL CAUSES AND DEATH RATES BY 191 CAUSES, BY AGE AND SEX:
PHILIPPINES, 1967 (Continued...)

(rates per 100,000 estimated midyear population)

| C A U S E | 65 - 69 Years | | | | 70 Years & Over | | | |
|--|---------------|--------|---------------|------|-----------------|--------|---------------|--------|
| | Male | Female | Both Sexes | Rate | Male | Female | Both Sexes | Rate |
| Other infections of newborn.. | 0 | 0 | 0 | - | 0 | 0 | 0 | - |
| Hemolytic disease of newborn. | 0 | 0 | 0 | - | 0 | 0 | 0 | - |
| Hemorrhagic disease of newborn..... | 0 | 0 | 0 | - | 0 | 0 | 0 | - |
| Nutritional maladjustment.... | 0 | 0 | 0 | - | 0 | 0 | 0 | - |
| Ill-defined diseases pecu- liar to early infancy..... | 0 | 0 | 0 | - | 0 | 0 | 0 | - |
| Immaturity..... | 0 | 0 | 0 | - | 0 | 0 | 0 | - |
| Senility without mention of psychosis..... | 233 | 145 | 378 | 98.7 | 8282 | 9979 | 18261 | 3711.6 |
| Ill-defined and unknown causes of mortality..... | 104 | 154 | 258 | 6.7 | 1148 | 376 | 1524 | 309.8 |
| Acute toxic febrile condi- tion with hemorrhage (H-Fever)..... | 0 | 0 | 0 | - | 2 | 2 | 4 | 0.8 |
| Railway accidents..... | 1 | 0 | 1 | 0.3 | 0 | 2 | 2 | 0.4 |
| Motor vehicle accidents..... | 11 | 1 | 12 | 3.1 | 26 | 11 | 37 | 7.5 |
| Water transport accidents.... | 1 | 0 | 1 | 0.3 | 0 | 0 | 0 | - |
| Aircraft accidents..... | 2 | 0 | 2 | 0.5 | 0 | 0 | 0 | - |
| Accidental poisoning | 1 | 0 | 1 | 0.3 | 2 | 0 | 2 | 0.4 |
| Accidental falls..... | 21 | 17 | 38 | 9.9 | 69 | 47 | 116 | 23.6 |
| Accident caused by machinery. | 0 | 0 | 0 | - | 0 | 0 | 0 | - |
| Accident caused by fire, and explosion of combustible material..... | 2 | 0 | 2 | 0.5 | 4 | 4 | 8 | 1.6 |
| Accident caused by hot sub- stance, corrosive liquid, steam & radiation..... | 0 | 0 | 0 | - | 11 | 9 | 20 | 4.0 |
| Accident caused by firearm... Accidental drowning and submersion..... | 3 | 0 | 3 | 0.8 | 0 | 0 | 0 | - |
| submersion..... | 15 | 7 | 22 | 5.7 | 38 | 14 | 52 | 10.6 |
| All other accidental causes.. | 53 | 14 | 67 | 17.5 | 72 | 35 | 107 | 21.7 |
| Suicide and self-inflicted injury..... | 7 | 1 | 8 | 2.1 | 12 | 0 | 12 | 2.4 |
| Homicide and injury purpose- ly inflicted by other persons..... | 63 | 12 | 75 | 19.6 | 50 | 10 | 60 | 12.2 |
| Injury resulting from operations of war..... | 0 | 0 | 0 | - | 0 | 2 | 2 | 0.4 |

TABLE 25 - DEATHS FROM ALL CAUSES AND DEATH RATES BY 191 CAUSES, BY AGE AND SEX:
PHILIPPINES, 1967 (Continued...)

| C A U S E | Not Stated | | |
|--|------------|--------|---------------|
| | Male | Female | Both Sexes |
| Other infections of newborn..... | 0 | 0 | 0 |
| Hemolytic disease of newborn..... | 0 | 0 | 0 |
| Hemorrhagic disease of newborn..... | 0 | 0 | 0 |
| Nutritional readjustment..... | 0 | 0 | 0 |
| Ill-defined diseases pecu- liar to early infancy..... | 1 | 0 | 1 |
| Immaturity..... | 0 | 0 | 0 |
| Senility without mention of psychosis..... | 17 | 41 | 58 |
| Ill-defined and unknown causes of mortality..... | 105 | 52 | 157 |
| Acute toxic febrile condi- tion with hemorrhage (H-Fever)..... | 0 | 0 | 0 |
| Railway accidents..... | 0 | 0 | 0 |
| Motor vehicle accidents..... | 2 | 0 | 2 |
| Water transport accidents..... | 0 | 0 | 0 |
| Aircraft accidents..... | 0 | 0 | 0 |
| Accidental poisoning..... | 1 | 0 | 1 |
| Accidental falls..... | 8 | 2 | 10 |
| Accident caused by machinery..... | 0 | 0 | 0 |
| Accident caused by fire, and explosion of combustible material..... | 0 | 0 | 0 |
| Accident caused by hot subs- tance, corrosive liquid, steam & radiation..... | 1 | 0 | 1 |
| Accident caused by firearm..... | 2 | 0 | 2 |
| Accidental drowning and submersion..... | 4 | 3 | 7 |
| All other accidental causes..... | 7 | 4 | 11 |
| Suicide and self-inflicted injury..... | 0 | 1 | 1 |
| Homicide and injury purpose- ly inflicted by other persons..... | 35 | 0 | 35 |
| Injury resulting from operations of war..... | | | |

TABLE 26 - DEATHS FROM ALL CAUSES BY ATTENDANCE: PHILIPPINES, 1967

| Cause | Total Deaths | Medically Attended | | | Not Attended | Not Stated |
|--------------------------------|--------------|--------------------|----------------|----------|--------------|------------|
| | | Private M.D. | Health Officer | Hospital | | |
| Tuberculosis of: | | | | | | |
| Respiratory system..... | 27166 | 5201 | 5815 | 2063 | 7990 | 6097 |
| meninges and C.N.S..... | 961 | 324 | 132 | 221 | 126 | 158 |
| intestines, peritoneum,.... | | | | | | |
| & mesenteric glands..... | 84 | 16 | 8 | 20 | 10 | 30 |
| bones and joints..... | 207 | 35 | 58 | 15 | 48 | 51 |
| all other forms..... | 172 | 53 | 33 | 22 | 32 | 32 |
| Congenital syphilis..... | 2 | 1 | 1 | 0 | 0 | 0 |
| Early syphilis..... | 29 | 0 | 0 | 11 | 14 | 4 |
| Tabes dorsalis..... | 3 | 0 | 1 | 0 | 0 | 2 |
| General paralysis of insane... | 1 | 1 | 0 | 0 | 0 | 0 |
| All other syphilis..... | 28 | 6 | 0 | 1 | 2 | 19 |
| Gonococcal infections..... | 13 | 0 | 1 | 1 | 5 | 6 |
| Chancroid..... | 4 | 0 | 2 | 0 | 0 | 2 |
| Typhoid fever..... | 166 | 52 | 12 | 61 | 20 | 21 |
| Paratyphoid fever..... | 2 | 2 | 0 | 0 | 0 | 0 |
| Other salmonella infections... | 6 | 5 | 1 | 0 | 0 | 0 |
| Cholera El Tor..... | 193 | 48 | 21 | 49 | 40 | 35 |
| Bacillary dysentery..... | 185 | 43 | 21 | 31 | 54 | 36 |
| Amoebiasis..... | 571 | 116 | 92 | 121 | 114 | 128 |
| Dysentery, other forms..... | 286 | 56 | 40 | 12 | 109 | 69 |
| Food Poisoning..... | 139 | 12 | 26 | 13 | 55 | 33 |
| Streptococcal sore throat..... | 1 | 0 | 1 | 0 | 0 | 0 |
| Erysipelas..... | 351 | 31 | 37 | 8 | 195 | 82 |
| Septicaemia and pyemia..... | 1016 | 185 | 179 | 132 | 273 | 247 |
| Diphtheria..... | 486 | 279 | 30 | 106 | 34 | 37 |
| Whooping Cough..... | 125 | 14 | 30 | 5 | 51 | 25 |
| Meningococcal infections..... | 66 | 25 | 4 | 20 | 5 | 12 |
| Leprosy..... | 78 | 8 | 16 | 22 | 16 | 16 |
| Tetanus..... | 3314 | 690 | 502 | 654 | 815 | 653 |
| Anthrax..... | 12 | 6 | 1 | 1 | 2 | 2 |
| Yaws..... | 1 | 1 | 0 | 0 | 0 | 0 |
| Acute and Late effects of po- | | | | | | |
| lipomyelitis | 194 | 104 | 21 | 34 | 20 | 15 |
| Acute and Late effects of in- | | | | | | |
| fectious encephalitis..... | 130 | 57 | 12 | 34 | 19 | 8 |
| Measles..... | 1781 | 401 | 359 | 102 | 555 | 364 |
| Chickenpox..... | 23 | 7 | 3 | 0 | 7 | 6 |
| Mumps..... | 8 | 2 | 1 | 1 | 3 | 1 |
| Infectious hepatitis..... | 387 | 127 | 52 | 58 | 54 | 96 |
| Rabies..... | 155 | 40 | 31 | 29 | 25 | 30 |
| Typhus and other rickett- | | | | | | |
| sial diseases..... | 6 | 2 | 0 | 0 | 0 | 4 |
| Malaria..... | 1147 | 188 | 217 | 84 | 432 | 104 |
| Schistosomiasis..... | 559 | 60 | 126 | 61 | 208 | 104 |

TABLE 26 - DEATHS FROM ALL CAUSES BY ATTENDANCE: PHILIPPINES, 1967 (Continued...)

| Cause | Total Deaths | Medically Attended | | | Not Attended | Not Stated |
|---|--------------|--------------------|----------------|----------|--------------|------------|
| | | Private M.D. | Health Officer | Hospital | | |
| Hydatid disease..... | 1 | 0 | 0 | 0 | 1 | 0 |
| Filariasis..... | 3 | 1 | 0 | 1 | 0 | 1 |
| Ankylostomiasis..... | 26 | 6 | 8 | 3 | 6 | 3 |
| Other diseases due to helminths..... | 1564 | 248 | 328 | 107 | 579 | 302 |
| All other diseases classified as infective and parasitic..... | 180 | 44 | 20 | 21 | 37 | 58 |
| Malignant neoplasms of: | | | | | | |
| all forms..... | 8229 | 2575 | 1341 | 901 | 1754 | 1658 |
| buccal cavity..... | 314 | 74 | 72 | 27 | 86 | 55 |
| Pharynx..... | 325 | 106 | 60 | 24 | 65 | 70 |
| oesophagus..... | 81 | 38 | 14 | 11 | 15 | 3 |
| stomach..... | 972 | 322 | 197 | 90 | 180 | 183 |
| intestines, except rectum..... | 287 | 89 | 51 | 41 | 34 | 72 |
| rectum..... | 88 | 39 | 11 | 10 | 8 | 20 |
| biliary passages..... | 266 | 102 | 31 | 53 | 21 | 59 |
| liver..... | 1000 | 324 | 179 | 140 | 139 | 218 |
| pancreas..... | 63 | 35 | 8 | 9 | 3 | 8 |
| larynx..... | 70 | 32 | 13 | 5 | 12 | 8 |
| bronchus and trachea..... | 92 | 57 | 6 | 7 | 3 | 19 |
| lungs..... | 466 | 204 | 53 | 82 | 48 | 79 |
| breast..... | 508 | 162 | 89 | 52 | 118 | 87 |
| cervix uteri..... | 77 | 37 | 8 | 12 | 7 | 13 |
| other parts of uterus..... | 514 | 132 | 133 | 42 | 118 | 89 |
| ovary, fallopian tube and broad ligament..... | 89 | 33 | 15 | 10 | 15 | 16 |
| prostate..... | 92 | 46 | 17 | 10 | 8 | 11 |
| kidney..... | 40 | 12 | 3 | 6 | 9 | 10 |
| bladder and other urinary organs..... | 77 | 21 | 9 | 10 | 14 | 23 |
| skin..... | 136 | 35 | 24 | 13 | 36 | 28 |
| brain and other parts of nervous system..... | 308 | 101 | 45 | 45 | 48 | 69 |
| thyroid glands..... | 81 | 30 | 10 | 20 | 8 | 13 |
| bone & connective tissue..... | 261 | 82 | 58 | 24 | 35 | 62 |
| all other and unspecified sites..... | 1219 | 157 | 110 | 46 | 642 | 264 |
| Leukemia and aleukemia..... | 676 | 235 | 117 | 98 | 77 | 149 |
| Lymphosarcoma & other neoplasms of lymphatic & hematopoietic tissues..... | 127 | 70 | 118 | 14 | 5 | 30 |

TABLE 26 - DEATHS FROM ALL CAUSES BY ATTENDANCE: PHILIPPINES, 1967 (Continue...)

| Cause | Total Deaths | Medically Attended | | | Not Attended | Not Stated |
|--|--------------|--------------------|----------------|----------|--------------|------------|
| | | Private M.D. | Health Officer | Hospital | | |
| Benign neoplasms & neoplasms of unspecified nature..... | 350 | 107 | 62 | 31 | 57 | 93 |
| Non-toxic goiter..... | 15 | 6 | 0 | 1 | 3 | 5 |
| Thyrototoxicosis with or without goiter..... | 19 | 8 | 2 | 0 | 4 | 5 |
| Diabetes mellitus..... | 656 | 260 | 88 | 108 | 63 | 137 |
| Beriberi..... | 8859 | 1122 | 1657 | 331 | 3510 | 2239 |
| Other avitaminosis and deficiency states..... | 5587 | 679 | 1123 | 213 | 2127 | 1145 |
| Anemias..... | 898 | 190 | 153 | 118 | 237 | 200 |
| Allergic disorders; all other endocrine, metabolic, and blood diseases.... | 1430 | 339 | 261 | 197 | 330 | 303 |
| Psychosis..... | 188 | 20 | 29 | 5 | 116 | 18 |
| Psychoneurosis and disorders of personality..... | 113 | 26 | 19 | 19 | 28 | 21 |
| Mental deficiency..... | 17 | 3 | 2 | 3 | 5 | 4 |
| Cerebral hemorrhage..... | 4483 | 1218 | 700 | 768 | 881 | 916 |
| Cerebral embolism and thrombosis..... | 577 | 218 | 68 | 106 | 83 | 102 |
| Other vascular lesions affecting C.N.S..... | 811 | 148 | 154 | 97 | 221 | 191 |
| Non-meningococcal meningitis. Multiple sclerosis..... | 1863 | 601 | 323 | 332 | 273 | 334 |
| Epilepsy..... | 586 | 80 | 117 | 30 | 248 | 111 |
| Inflammatory diseases of eye. | 7 | 0 | 0 | 0 | 4 | 3 |
| Cataract..... | 2 | 0 | 1 | 1 | 0 | 0 |
| Glaucoma..... | 3 | 0 | 0 | 0 | 1 | 2 |
| Otitis media & mastoiditis... | 63 | 20 | 13 | 11 | 6 | 13 |
| All other diseases of the C.N.S. & sense organs..... | 1347 | 370 | 184 | 147 | 366 | 280 |
| Rheumatic fever without mention of heart involvement.. | 50 | 9 | 10 | 8 | 18 | 5 |
| Rheumatic fever with heart involvement..... | 112 | 39 | 20 | 14 | 19 | 20 |
| Chorea..... | 2 | 0 | 0 | 1 | 0 | 1 |
| Chronic rheumatic heart disease..... | 1575 | 523 | 259 | 192 | 319 | 282 |
| Arteriosclerotic and degenerative heart diseases..... | 4931 | 1657 | 614 | 475 | 1107 | 1078 |
| Functional disease of heart.. | 157 | 23 | 36 | 21 | 39 | 38 |

TABLE 26 - DEATHS FROM ALL CAUSES BY ATTENDANCE: PHILIPPINES, 1967 (Continued...)

| Cause | TOTAL Deaths | Medically Attended | | | Not Attend- ed | Not Stated |
|---|-----------------|--------------------|-------------------|----------|----------------------|---------------|
| | | Private M.D. | Health Officer | Hospital | | |
| Other disease of the heart.... | 4059 | 838 | 638 | 350 | 1278 | 955 |
| Hypertensive heart disease.... | 905 | 331 | 140 | 71 | 209 | 154 |
| Other hypertensive disease.... | 2936 | 816 | 458 | 169 | 923 | 570 |
| General arteriosclerosis..... | 1091 | 222 | 201 | 57 | 381 | 230 |
| Peripheral vascular disease... | 15 | 4 | 5 | 2 | 3 | 1 |
| Other diseases of arteries.... | 102 | 47 | 11 | 21 | 8 | 15 |
| Other diseases of circula- tory system..... | 788 | 121 | 162 | 149 | 170 | 186 |
| Acute upper respiratory infections..... | 159 | 32 | 17 | 12 | 63 | 35 |
| Influenza..... | 2149 | 303 | 380 | 69 | 937 | 460 |
| Lobar pneumonia..... | 2341 | 455 | 465 | 153 | 831 | 437 |
| Broncho-pneumonia..... | 28367 | 5624 | 5182 | 2194 | 9100 | 6267 |
| Primary atypical pneumonia.... | 147 | 50 | 12 | 17 | 33 | 35 |
| Pneumonia, other and unspecified..... | 5258 | 685 | 936 | 265 | 1975 | 1197 |
| Acute bronchitis..... | 4921 | 701 | 974 | 223 | 1886 | 1137 |
| Bronchitis, chronic and unqualified..... | 7344 | 953 | 1472 | 306 | 2692 | 1921 |
| Hypertrophy of tonsils and adenoids..... | 4 | 1 | 0 | 0 | 0 | 3 |
| Empyema and abscess of lung... | 74 | 35 | 9 | 13 | 7 | 10 |
| Pleurisy..... | 32 | 8 | 4 | 8 | 5 | 7 |
| All other respiratory diseases..... | 931 | 257 | 145 | 145 | 127 | 257 |
| Diseases of teeth and supporting structures..... | 51 | 8 | 8 | 6 | 16 | 13 |
| Ulcer of stomach..... | 2855 | 642 | 598 | 379 | 725 | 511 |
| Ulcer of duodenum..... | 47 | 8 | 10 | 7 | 11 | 11 |
| Gastritis and duodenitis..... | 133 | 18 | 30 | 8 | 44 | 33 |
| Appendicitis..... | 398 | 64 | 54 | 54 | 143 | 83 |
| Intestinal obstruction and hernia..... | 1181 | 280 | 175 | 215 | 257 | 254 |
| Gastro-enteritis and colitis.. | 14566 | 3349 | 2515 | 1283 | 4346 | 3073 |
| Cirrhosis of liver..... | 1284 | 377 | 184 | 220 | 247 | 256 |
| Cholelithiasis and chole- cystitis..... | 136 | 54 | 20 | 23 | 19 | 20 |
| Other diseases of digestive system..... | 2040 | 578 | 230 | 291 | 467 | 474 |
| Acute nephritis..... | 788 | 195 | 181 | 42 | 232 | 138 |
| Chronic, other and un- specified nephritis..... | 3436 | 629 | 601 | 282 | 1221 | 703 |
| Infections of kidney..... | 213 | 110 | 16 | 36 | 25 | 26 |

TABLE 26 - DEATHS FROM ALL CAUSES BY ATTENDANCE: PHILIPPINES, 1967 (Continued...)

| Cause | Total Deaths | Medically Attended | | | Not Attended | Not Stated |
|--|--------------|--------------------|----------------|----------|--------------|------------|
| | | Private M.D. | Health Officer | Hospital | | |
| Calculi of urinary system,... | 104 | 30 | 17 | 13 | 16 | 28 |
| Hyperplasia of prostate..... | 24 | 11 | 6 | 3 | 1 | 3 |
| Diseases of breast..... | 5 | 0 | 2 | 0 | 1 | 2 |
| Other diseases of genito- urinary system..... | 246 | 53 | 50 | 30 | 62 | 51 |
| Sepsis of pregnancy, child- birth & the puerperium..... | 113 | 27 | 15 | 22 | 33 | 16 |
| Toxemias of pregnancy and the puerperium..... | 164 | 40 | 30 | 48 | 17 | 29 |
| Hemorrhages of pregnancy and childbirth..... | 1089 | 159 | 176 | 207 | 300 | 247 |
| Abortions without mention of sepsis or toxemia..... | 113 | 22 | 12 | 12 | 34 | 33 |
| Abortion with sepsis..... | 6 | 4 | 0 | 1 | 0 | 1 |
| Delivery without mention of complications..... | 20 | 2 | 2 | 3 | 6 | 7 |
| Other complications of pregnancy, childbirth and the puerperium..... | 317 | 76 | 54 | 77 | 60 | 50 |
| Infections of the skin and subcutaneous tissue..... | 595 | 82 | 85 | 37 | 290 | 101 |
| Arthritis and spondylitis.... | 278 | 40 | 53 | 15 | 109 | 61 |
| Muscular rheumatism and rheumatism unspecified..... | 190 | 26 | 42 | 4 | 78 | 40 |
| Osteomyelitis & periostitis.. | 38 | 5 | 10 | 2 | 13 | 8 |
| Ankylosis & acquired musculo- skeletal deformities..... | 4 | 2 | 1 | 0 | 0 | 1 |
| All other diseases of skin and musculoskeletal system. | 0 | 0 | 0 | 0 | 0 | 0 |
| Spina bifida & meningocele... | 24 | 6 | 4 | 4 | 6 | 4 |
| Congenital malformations of circulatory system..... | 678 | 213 | 123 | 70 | 123 | 149 |
| All other congenital mal- formations..... | 755 | 169 | 114 | 93 | 228 | 151 |
| Birth injuries..... | 512 | 180 | 87 | 63 | 118 | 64 |
| Postnatal asphyxia and atelectasis..... | 3498 | 1378 | 322 | 256 | 784 | 758 |
| Pneumonia of newborn..... | 3207 | 1359 | 490 | 149 | 598 | 611 |
| Diarrhea of newborn..... | 525 | 226 | 59 | 99 | 67 | 74 |
| Ophthalmia neonatorum..... | 2 | 1 | 0 | 0 | 0 | 1 |

TABLE 26 - DEATHS FROM ALL CAUSES BY ATTENDANCE: PHILIPPINES, 1967 (Continued...)

| Cause | TOTAL Deaths | Medically Attended | | | Not Attend- ed | Not Stated |
|--|-----------------|--------------------|-------------------|----------|----------------------|---------------|
| | | Private M.D. | Health Officer | Hospital | | |
| Other infections of newborn... | 627 | 212 | 54 | 74 | 161 | 126 |
| Hemolytic disease of newborn.. | 133 | 56 | 16 | 19 | 16 | 26 |
| Hemorrhagic disease of newborn..... | 147 | 57 | 16 | 28 | 24 | 22 |
| Nutritional maladjustment..... | 1193 | 229 | 321 | 137 | 404 | 102 |
| Ill-defined diseases pecu- liar to early infancy..... | 6847 | 545 | 1230 | 216 | 2574 | 2282 |
| Immaturity..... | 4687 | 625 | 805 | 699 | 1457 | 1101 |
| Acute toxic febrile condi- tion with hemorrhage (Hofever)..... | 105 | 26 | 10 | 19 | 20 | 30 |
| Railway accidents..... | 29 | 55 | 8 | 2 | 12 | 2 |
| Motor vehicle accidents..... | 701 | 210 | 116 | 74 | 165 | 136 |
| Water transport accidents..... | 16 | 0 | 0 | 3 | 9 | 4 |
| Aircraft accidents..... | 15 | 2 | 0 | 1 | 6 | 6 |
| Accidental poisoning..... | 269 | 47 | 36 | 70 | 55 | 61 |
| Accidental falls..... | 1271 | 197 | 253 | 174 | 338 | 309 |
| Accident caused by machinery.. | 13 | 1 | 1 | 0 | 3 | 8 |
| Accident caused by fire, and explosion of combustible material..... | 200 | 32 | 27 | 29 | 88 | 24 |
| Accident caused by hot sub- stance, corrosive liquid, steam & radiation..... | 332 | 54 | 45 | 52 | 71 | 110 |
| Accident caused by firearm.... | 154 | 18 | 39 | 23 | 27 | 47 |
| Accidental drowning and submersion..... | 1750 | 138 | 356 | 63 | 724 | 469 |
| All other accidental causes... | 2399 | 337 | 413 | 388 | 799 | 462 |
| Suicide and self-inflicted injury..... | 282 | 36 | 64 | 23 | 104 | 55 |
| Homicide and injury purpose- ly inflicted by other persons..... | 4508 | 666 | 1117 | 609 | 1173 | 943 |
| Injury resulting from operations of war..... | 14 | 4 | 0 | 0 | 7 | 3 |

TABLE 27 - NUMBER AND PERCENTAGE DISTRIBUTION OF DEATHS FROM ALL CAUSES BY 17 GROUP CAUSES* : PHILIPPINES, 1967

| Group Cause | Number | % of Total Deaths |
|---|--------|-------------------|
| Deaths From All Causes..... | 241548 | 100.0 |
| 1. Infective and Parasitic Diseases.....(001 - 138) | 41832 | 17.3 |
| 2. Neoplasms.....(140 - 239) | 8579 | 3.6 |
| 3. Allergic, Endocrine System, Metabolic, and Nutritional Diseases.....(240 - 289) | 16566 | 6.9 |
| 4. Diseases of the Blood & Blood Forming Organs.....(290 - 299) | 898 | 0.4 |
| 5. Mental, Psychoneurotic, and Personality Disorders.....(300 - 326) | 318 | 0.1 |
| 6. Diseases of the Nervous System and Sense Organs.....(330 - 398) | 9757 | 4.0 |
| 7. Diseases of the Circulatory System.....(400 - 468) | 16723 | 6.9 |
| 8. Diseases of the Respiratory System.....(470 - 527) | 51727 | 21.4 |
| 9. Diseases of the Digestive System.....(530 - 587) | 22691 | 9.4 |
| 10. Diseases of the Genito-Urinary System....(590 - 637) | 4816 | 2.0 |
| 11. Deliveries and Complication of Pregnancy, Childbirth and the Puerperium.....(640 - 689) | 1822 | 0.8 |
| 12. Diseases of the Skin and Cellular Tissue.....(690 - 716) | 1002 | 0.4 |
| 13. Diseases of the Bones and Organs of Movements.....(720 - 749) | 321 | 0.1 |
| 14. Congenital Malformation.....(750 - 759) | 1457 | 0.6 |
| 15. Certain Diseases of Early Infancy.....(760 - 776) | 21378 | 8.9 |
| 16. Symptom, Senility & Ill Defined Conditions.....(780 - 795) | 29708 | 12.3 |
| 17. Accidents, Poisoning, and Violence.....(E800 - E999) | 11953 | 4.9 |

* According to the International Classification of Deaths

TABLE 28 - NUMBER AND PERCENTAGE DISTRIBUTION OF DEATHS BY ATTENDANCE FOR THE PHILIPPINES AND EACH REGION, 1967

| Place | Total Deaths | Private M. D. | Health Officer | Hospital | Not Attended | Not Stated |
|--------------------|--------------|---------------|----------------|----------|--------------|------------|
| <u>PHILIPPINES</u> | | | | | | |
| Number..... | 241540 | 30690 | 36303 | 44115 | 76099 | 53542 |
| %..... | 100.0 | 12.7 | 15.0 | 18.3 | 31.8 | 22.2 |
| <u>Region 1</u> | | | | | | |
| Number..... | 20712 | 3806 | 4037 | 4331 | 10733 | 5805 |
| %..... | 100.0 | 13.2 | 14.1 | 15.1 | 37.4 | 20.2 |
| <u>Region 2</u> | | | | | | |
| Number..... | 13100 | 2214 | 3906 | 568 | 3965 | 2447 |
| %..... | 100.0 | 16.9 | 29.8 | 4.3 | 30.3 | 18.7 |
| <u>Region 3</u> | | | | | | |
| Number..... | 77622 | 10466 | 10238 | 26535 | 15429 | 14954 |
| %..... | 100.0 | 13.5 | 13.2 | 34.2 | 19.9 | 19.2 |
| <u>Region 4</u> | | | | | | |
| Number..... | 21040 | 2852 | 5173 | 1270 | 6100 | 5653 |
| %..... | 100.0 | 13.5 | 24.6 | 6.0 | 29.0 | 26.9 |
| <u>Region 5</u> | | | | | | |
| Number..... | 23257 | 1884 | 2200 | 4437 | 9416 | 5240 |
| %..... | 100.0 | 8.1 | 9.8 | 19.1 | 40.5 | 22.5 |
| <u>Region 6</u> | | | | | | |
| Number..... | 45132 | 4829 | 6048 | 4608 | 20986 | 8666 |
| %..... | 100.0 | 10.7 | 13.4 | 10.2 | 46.5 | 19.2 |
| <u>Region 7</u> | | | | | | |
| Number..... | 11001 | 1914 | 1848 | 1144 | 3906 | 2189 |
| %..... | 100.0 | 17.4 | 16.8 | 10.4 | 35.5 | 19.9 |
| <u>Region 8</u> | | | | | | |
| Number..... | 21676 | 2725 | 2773 | 1227 | 6364 | 8587 |
| %..... | 100.0 | 12.6 | 12.8 | 5.7 | 29.3 | 39.6 |

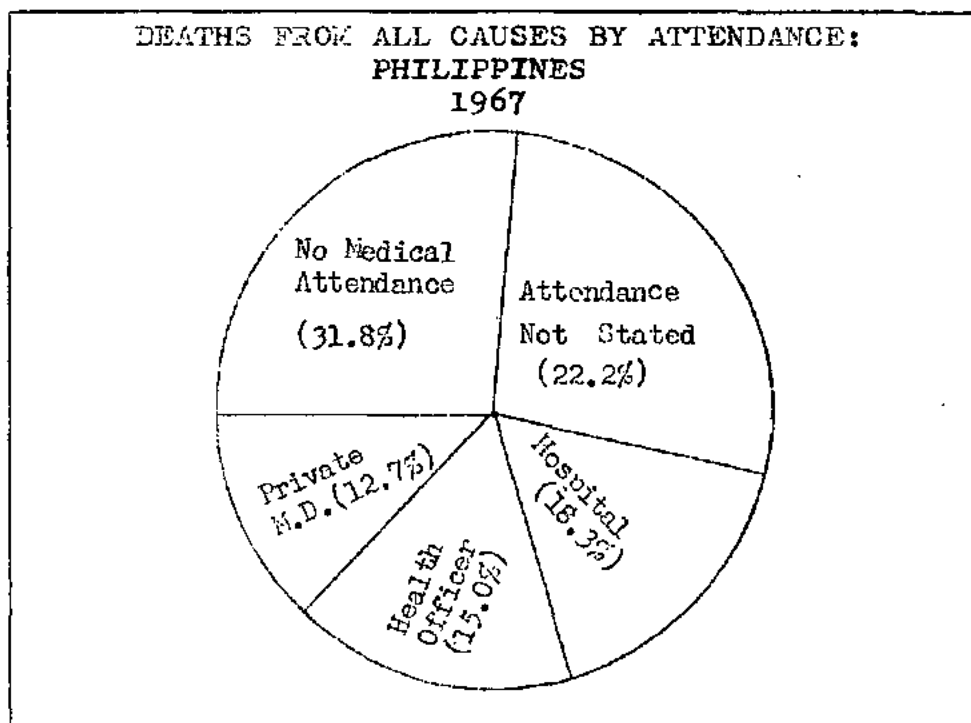

Figure 19

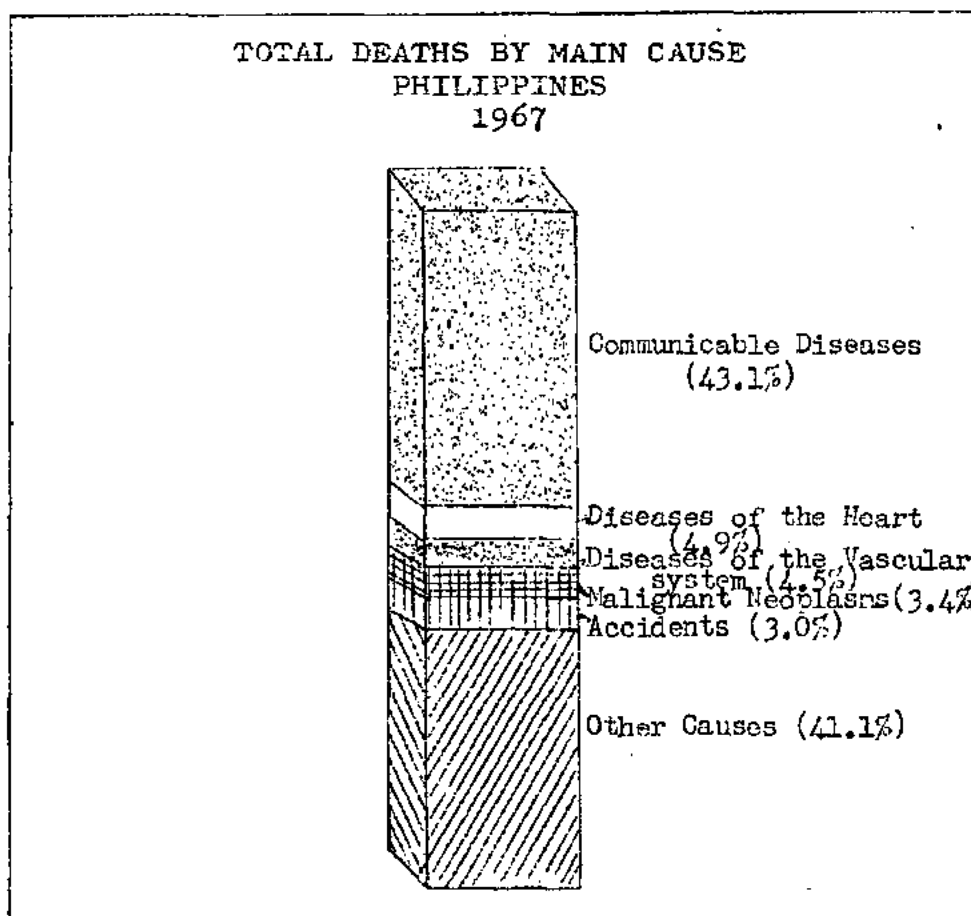

Figure 20

TABLE 29 - NUMBER OF DEATHS AND DEATH RATES (per 100,000 population) FROM COMMUNICABLE DISEASES, MALIGNANT NEOPLASMS AND DISEASES OF THE HEART: PHILIPPINES, 1920 - 1967

| Y E A R | COMMUNICABLE DISEASES | | MALIGNANT NEOPLASMS | | DISEASES OF THE HEART | |
|----------------|-----------------------|--------|---------------------|------|-----------------------|------|
| | Number | Rate | Number | Rate | Number | Rate |
| 1967..... | 104,149 | 300.5 | 8,229 | 23.7 | 11,739 | 33.9 |
| 1966..... | 110,046 | 328.7 | 7,382 | 22.1 | 10,514 | 31.4 |
| 1965..... | 107,043 | 330.9 | 7,186 | 22.2 | 10,854 | 33.6 |
| 1964..... | 95,308 | 304.8 | 6,658 | 21.3 | 8,930 | 28.6 |
| 1963..... | 105,999 | 350.5 | 6,198 | 20.5 | 8,769 | 29.0 |
| 1962..... | 96,715 | 330.6 | 6,347 | 21.7 | 8,209 | 28.1 |
| 1961..... | 111,273 | 393.0 | 5,392 | 19.0 | 8,112 | 28.6 |
| 1960..... | 112,075 | 408.9 | 4,982 | 18.2 | 7,570 | 27.6 |
| 1959..... | 106,814 | 396.7 | 4,026 | 15.0 | 7,758 | 28.8 |
| 1958..... | 119,451 | 457.7 | 4,100 | 15.7 | 7,887 | 30.2 |
| 1957..... | 135,829 | 537.0 | 3,582 | 14.2 | 7,797 | 30.8 |
| 1956..... | 120,323 | 490.4 | 3,528 | 14.4 | 8,423 | 34.7 |
| 1955..... | 115,284 | 485.5 | 2,786 | 11.7 | 5,559 | 23.4 |
| 1954..... | 122,671 | 532.8 | 2,550 | 11.1 | 4,942 | 21.5 |
| 1953..... | 140,241 | 628.4 | 2,404 | 10.8 | 4,769 | 21.3 |
| 1952..... | 133,308 | 644.1 | 2,201 | 10.2 | 4,430 | 20.5 |
| 1951..... | 137,830 | 657.5 | 1,985 | 9.5 | 4,282 | 20.4 |
| 1950..... | 130,849 | 644.1 | 1,748 | 8.6 | 3,808 | 18.7 |
| 1949..... | 135,883 | 690.1 | 1,725 | 8.8 | 3,750 | 19.0 |
| 1948..... | 141,785 | 740.6 | 1,585 | 8.3 | 3,873 | 20.2 |
| 1947..... | 136,036 | 724.1 | 1,397 | 7.4 | 3,440 | 18.3 |
| 1946..... | 168,452 | 913.8 | * | - | * | - |
| 1945-1941..... | * | - | * | - | * | - |
| 1940..... | 156,391 | 950.1 | 1,650 | 10.0 | 4,096 | 24.9 |
| 1939..... | * | - | * | - | * | - |
| 1938..... | 152,098 | 961.8 | 1,495 | 6.6 | 3,182 | 20.1 |
| 1937..... | 150,549 | 974.8 | 1,595 | 10.3 | 3,197 | 20.7 |
| 1936..... | 139,101 | 922.2 | 1,485 | 9.8 | 2,778 | 18.4 |
| 1935..... | 150,358 | 102.7 | 1,486 | 10.1 | 2,889 | 19.6 |
| 1934..... | 143,251 | 995.7 | 1,406 | 9.8 | 2,545 | 17.7 |
| 1933..... | 137,608 | 979.3 | 1,287 | 9.2 | 2,319 | 16.5 |
| 1932..... | 126,834 | 924.3 | 1,319 | 9.6 | 2,226 | 16.2 |
| 1931..... | 149,023 | 1111.7 | 1,170 | 8.7 | 2,079 | 15.5 |
| 1930..... | 156,777 | 1195.8 | 1,262 | 9.6 | 2,188 | 16.7 |
| 1929..... | * | -* | * | - | * | - |
| 1928..... | 130,879 | 1047.2 | 1,261 | 10.1 | 1,846 | 14.8 |
| 1927..... | 135,569 | 1110.1 | 1,133 | 9.3 | 1,725 | 14.1 |
| 1926..... | 148,582 | 1245.0 | 1,093 | 9.2 | 1,708 | 14.3 |
| 1925..... | 123,381 | 1057.7 | 887 | 7.6 | 1,404 | 12.0 |
| 1924..... | 136,729 | 1198.9 | 902 | 7.9 | 1,601 | 14.0 |
| 1923..... | 153,538 | 1376.7 | 977 | 8.8 | 1,342 | 12.8 |
| 1922..... | * | - | 855 | 7.8 | * | - |
| 1921..... | * | - | 783 | 7.3 | * | - |
| 1920..... | * | - | 842 | 8.1 | * | - |

* No data available

TABLE 30 - DEATH RATES (per 1000 population): PHILIPPINES AND EACH HEALTH REGION, PROVINCE AND CITY, 1958 - 1967

| PLACE | 1967 | 1966 | 1965 | 1964 | 1963 | 1962 | 1961 | 1960 | 1959 | 1958 |
|----------------------|-------------|-------------|-------------|------------|------------|-------------|-------------|-------------|-------------|-------------|
| <u>PHILIPPINES</u> | <u>7.0</u> | <u>7.2</u> | <u>7.5</u> | <u>6.9</u> | <u>7.1</u> | <u>7.3</u> | <u>7.5</u> | <u>7.6</u> | <u>7.3</u> | <u>8.4</u> |
| <u>REGION 1</u> | <u>7.5</u> | <u>7.6</u> | <u>8.1</u> | <u>8.0</u> | <u>7.4</u> | <u>8.0</u> | <u>8.6</u> | <u>8.5</u> | <u>8.1</u> | <u>9.3</u> |
| ABRA..... | 5.7 | 7.9 | 7.9 | 8.3 | 7.9 | 7.5 | 6.8 | 7.4 | 7.5 | 8.0 |
| ILOCOS NORTE..... | 8.4 | 10.5 | 9.2 | 8.8 | 9.4 | 9.4 | 9.8 | 8.9 | 9.2 | 10.2 |
| ILOCOS SUR..... | 6.8 | 7.5 | 8.2 | 8.0 | 7.2 | 8.6 | 8.7 | 8.6 | 8.5 | 9.2 |
| LA UNION..... | 8.4 | 8.5 | 9.0 | 9.3 | 7.9 | 8.9 | 9.9 | 9.6 | 8.7 | 9.6 |
| MT. PROVINCE..... | 2.5 | 2.6 | 3.2 | 3.5 | 3.7 | 3.3 | 3.8 | 3.5 | 3.7 | 4.2 |
| PANGASINAN..... | 8.1 | 7.6 | 8.8 | 8.4 | 7.9 | 8.8 | 9.8 | 9.8 | 9.2 | 10.6 |
| TARLAC..... | 8.0 | 7.6 | 8.3 | 8.3 | 7.1 | 7.9 | 8.6 | 8.8 | 7.6 | 8.1 |
| BAGUIO CITY..... | 10.9 | 9.8 | 8.8 | 9.4 | 9.6 | 10.1 | 8.6 | 8.1 | 8.2 | 7.9 |
| DAGUPAN CITY..... | 12.6 | 18.9 | 13.9 | 15.3 | 12.6 | 14.4 | 16.2 | 15.8 | 14.9 | 17.0 |
| LAOAG CITY..... | 13.4 | * | * | * | * | * | * | * | * | * |
| SAN CARLOS CITY..... | 10.1 | * | * | * | * | * | * | * | * | * |
| <u>REGION 2</u> | <u>10.0</u> | <u>10.9</u> | <u>10.2</u> | <u>8.6</u> | <u>9.2</u> | <u>10.3</u> | <u>10.7</u> | <u>11.0</u> | <u>10.5</u> | <u>11.8</u> |
| CAGAYAN..... | 9.7 | 11.0 | 11.3 | 9.1 | 10.4 | 11.6 | 12.1 | 11.8 | 11.7 | 13.1 |
| ISABELA..... | 10.7 | 11.1 | 9.4 | 8.4 | 9.2 | 9.6 | 10.2 | 10.9 | 10.1 | 11.5 |
| NUEVA VIZCAYA..... | 8.3 | 9.9 | 9.2 | 7.7 | 5.4 | 8.6 | 8.1 | 8.4 | 8.2 | 8.5 |
| <u>REGION 3</u> | <u>8.0</u> | <u>7.8</u> | <u>8.2</u> | <u>7.4</u> | <u>7.6</u> | <u>7.5</u> | <u>7.5</u> | <u>8.0</u> | <u>7.5</u> | <u>8.8</u> |
| BATAAN..... | 7.5 | 6.8 | 7.4 | 6.1 | 7.8 | 7.9 | 7.5 | 8.7 | 7.9 | 9.8 |
| BATANES..... | 7.1 | 9.8 | 11.9 | 8.9 | 12.1 | 10.6 | 9.2 | 8.2 | 6.4 | 6.4 |
| BATANGAS..... | 7.0 | 7.5 | 7.6 | 6.9 | 8.0 | 7.5 | 8.5 | 8.4 | 7.9 | 9.6 |
| BULACAN..... | 7.5 | 7.6 | 8.2 | 6.3 | 7.3 | 7.6 | 5.4 | 8.2 | 7.7 | 9.2 |
| CAVITE..... | 5.7 | 6.5 | 7.1 | 5.8 | 7.5 | 8.5 | 7.0 | 8.9 | 7.2 | 9.1 |
| LAGUNA..... | 7.0 | 8.6 | 9.5 | 6.8 | 8.4 | 8.5 | 8.3 | 7.4 | 7.5 | 9.1 |
| MARINDUQUE..... | 7.1 | 7.5 | 7.8 | 7.1 | 11.0 | 10.3 | 6.7 | 11.1 | 10.1 | 11.2 |
| MINDORO OCC..... | 5.2 | 6.2 | 6.0 | 4.0 | 5.1 | 7.8 | 5.5 | 5.6 | 6.3 | 7.4 |
| MINDORO OR..... | 7.8 | 8.7 | 8.7 | 8.7 | 9.2 | 8.6 | 9.1 | 8.6 | 8.5 | 9.6 |
| NUEVA ECIJA..... | 7.3 | 7.6 | 7.9 | 5.9 | 6.6 | 6.2 | 6.6 | 7.1 | 7.4 | 9.8 |
| PALAWAN..... | 4.6 | 4.5 | 5.8 | 2.7 | 3.3 | 3.6 | 2.8 | 2.3 | 2.6 | 2.6 |
| PAMPANGA..... | 5.7 | 4.1 | 4.8 | 4.4 | 5.4 | 6.2 | 6.2 | 6.8 | 6.7 | 8.1 |
| QUEZON..... | 8.1 | 9.2 | 9.8 | 9.3 | 8.2 | 8.1 | 8.4 | 7.8 | 3.6 | 10.2 |
| RIZAL..... | 7.0 | 6.6 | 6.5 | 6.5 | 5.9 | 6.0 | 7.6 | 7.9 | 5.7 | 6.6 |
| ROMELON..... | 6.8 | 6.4 | 8.1 | 6.3 | 7.4 | 6.6 | 6.3 | 7.7 | - | - |
| ZAMBALES..... | 5.6 | 5.9 | 6.3 | 6.7 | 6.2 | 6.4 | 6.8 | 6.4 | - | - |
| ANGELES CITY..... | 8.3 | 5.2 | 9.2 | 8.2 | - | - | - | - | - | - |
| CABANATUAN CITY..... | 13.3 | 9.9 | 9.7 | 11.2 | 12.0 | 11.8 | 12.3 | 11.8 | 12.3 | 12.7 |
| CALOOCAN CITY..... | 9.5 | 8.0 | 11.1 | 9.4 | 9.2 | 7.4 | - | - | - | - |

* Not yet created as a city.

** Transferred from Health Region No. 1 to Health Region No. 3 since 1963.

*** Transferred from Health Region 5 to Health Region No. 3 since 1960.

**** Transferred from Health Region No. 2 to Health Region No. 3 since 1967.

COMMUNICABLE DISEASES, MALIGNANT NEOPLASMS AND DISEASES OF THE HEART DEATH RATES:

PHILIPPINES

1920 - 1967

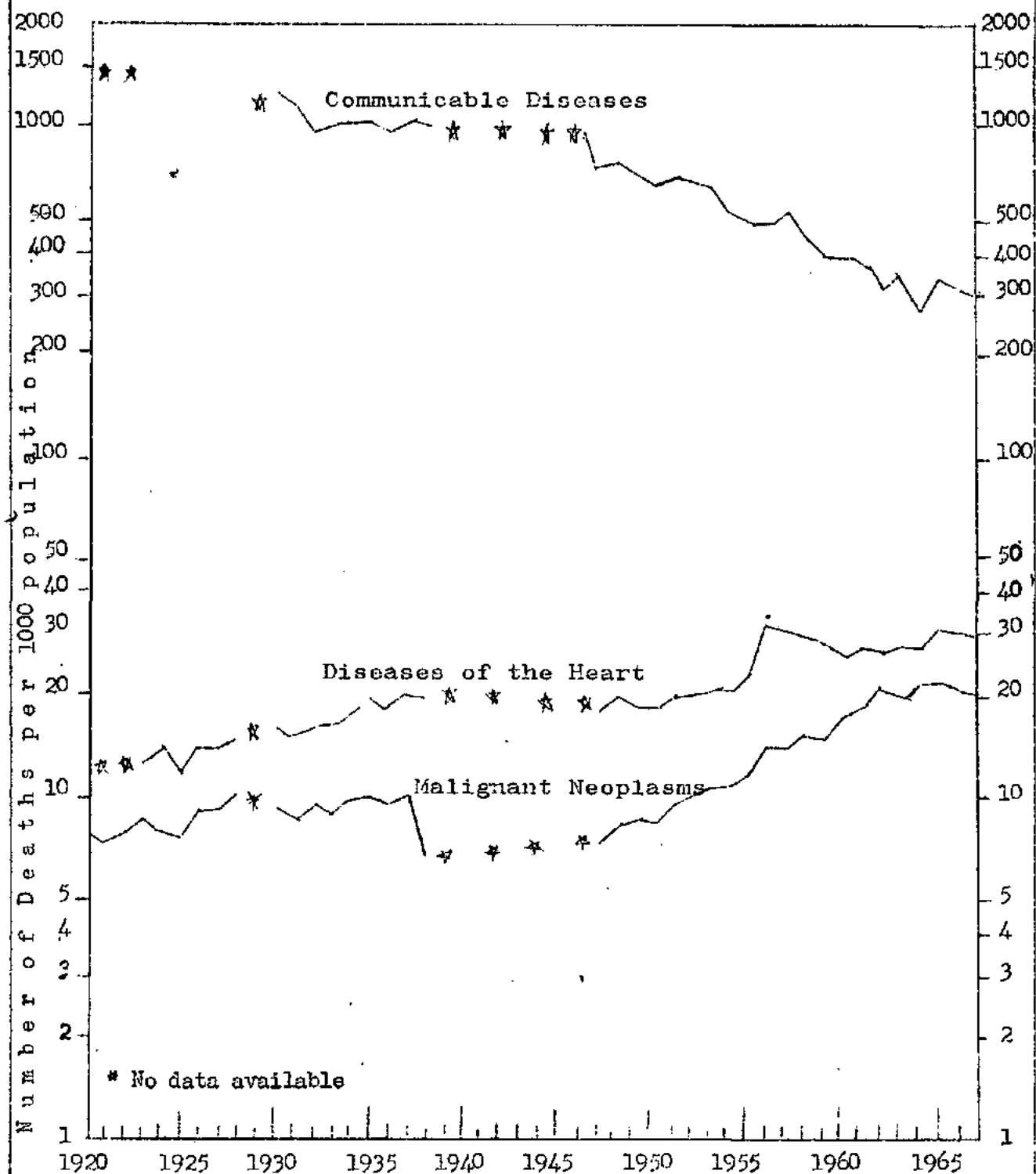

Figure 21

TABLE 30 - DEATH RATES (per 1000 population): PHILIPPINES AND EACH HEALTH REGION, PROVINCE AND CITY, 1958 - 1967 (Continued...)

| PLACE | 1967 | 1966 | 1965 | 1964 | 1963 | 1962 | 1961 | 1960 | 1959 | 1958 |
|----------------------|------------|------------|------------|------------|------------|------------|------------|------------|------------|-------------|
| CAVITE CITY..... | 6.5 | 8.3 | 6.8 | 6.5 | 7.2 | 6.4 | 7.4 | 8.4 | 7.5 | 8.7 |
| LIPA CITY..... | 9.6 | 6.7 | 8.7 | 7.1 | 9.1 | 9.0 | 9.9 | 9.8 | 9.0 | 11.1 |
| LUCENA CITY..... | 16.5 | 14.3 | 13.6 | 14.5 | 14.4 | 13.7 | - | - | - | - |
| MANILA..... | 11.3 | 11.4 | 10.6 | 10.6 | 9.9 | 9.1 | 9.0 | 10.9 | 9.9 | 10.4 |
| PASAY CITY..... | 7.4 | 6.3 | 8.5 | 7.1 | 3.9 | 2.2 | 7.0 | 7.3 | 7.0 | 6.2 |
| OLONGAPO CITY..... | 11.0 | * | * | * | * | * | * | * | * | * |
| QUEZON CITY..... | 9.8 | 7.6 | 8.5 | 8.9 | 5.8 | 7.3 | 7.7 | 7.7 | 4.0 | 4.7 |
| SAN PABLO CITY..... | 5.5 | 5.1 | 10.0 | 8.4 | 10.2 | 10.6 | 10.3 | 10.3 | 8.3 | 11.2 |
| TAGAYTAY CITY..... | 4.8 | 4.2 | 4.9 | - | - | 5.8 | 2.5 | 8.1 | 1.3 | 7.8 |
| TRECE MARTIRES..... | 6.0 | 39.3 | 50.8 | 35.5 | 36.3 | 22.9 | 30.4 | * | * | * |
| <u>REGION 4</u> | <u>7.0</u> | <u>7.3</u> | <u>7.7</u> | <u>7.1</u> | <u>7.7</u> | <u>7.0</u> | <u>7.6</u> | <u>8.2</u> | <u>8.2</u> | <u>8.4</u> |
| ALBAY..... | 8.3 | 8.6 | 8.9 | 7.0 | 8.1 | 6.4 | 8.1 | 9.1 | 8.1 | 9.3 |
| CAMARINES NORTE.... | 8.8 | 8.2 | 8.9 | 7.4 | 8.3 | 8.4 | 8.6 | 8.5 | 8.9 | 9.7 |
| CAMARINES SUR..... | 5.7 | 6.5 | 6.9 | 7.1 | 7.2 | 5.8 | 6.9 | 7.3 | 7.1 | 7.6 |
| CATANDUANES..... | 7.3 | 7.5 | 7.9 | 6.8 | 7.1 | 7.6 | 7.5 | 9.7 | 9.2 | 9.4 |
| MASBATE..... | 3.9 | 4.8 | 3.8 | 5.2 | 6.6 | 6.7 | 5.7 | 5.4 | 6.0 | 5.9 |
| SORSOGON..... | 8.6 | 8.0 | 10.0 | 7.9 | 8.0 | 8.7 | 8.8 | 9.4 | 9.2 | 9.2 |
| LEGASPI CITY..... | 11.5 | 10.9 | 11.5 | 9.8 | 9.6 | 9.0 | 9.1 | 12.2 | * | * |
| NAGA CITY | 9.2 | 9.7 | 11.3 | 10.8 | 12.4 | 12.4 | 11.6 | 12.4 | 11.8 | 11.8 |
| <u>REGION 5</u> | <u>5.9</u> | <u>6.6</u> | <u>6.8</u> | <u>6.0</u> | <u>6.7</u> | <u>6.8</u> | <u>7.5</u> | <u>7.9</u> | <u>7.0</u> | <u>7.9</u> |
| AKLAN..... | 6.1 | 7.1 | 7.3 | 5.8 | 6.9 | 7.4 | 7.9 | 8.4 | 7.8 | 8.7 |
| ANTIQUE..... | 6.9 | 8.1 | 8.6 | 7.4 | 6.7 | 8.4 | 9.5 | 9.5 | 8.6 | 9.4 |
| CAPIZ..... | 5.8 | 7.1 | 7.2 | 7.4 | 8.7 | 6.4 | 8.6 | 8.0 | 7.8 | 7.8 |
| ILOILO..... | 5.4 | 6.0 | 6.0 | 5.2 | 6.7 | 7.3 | 7.4 | 7.4 | 6.0 | 6.8 |
| NEGROS OCC..... | 5.2 | 5.9 | 6.2 | 5.5 | 5.3 | 5.8 | 6.7 | 6.9 | 6.1 | 7.2 |
| BACOLOD CITY..... | 7.3 | 11.3 | 12.3 | 7.3 | 11.5 | 9.2 | 10.3 | 10.8 | 10.4 | 10.7 |
| BAGO CITY..... | 7.6 | * | * | * | * | * | * | * | * | * |
| ILOILO CITY..... | 10.7 | 4.2 | 4.1 | 4.4 | 4.9 | 5.0 | 11.2 | 11.3 | 10.8 | 12.0 |
| ROXAS CITY..... | 12.7 | 15.5 | 13.7 | 15.1 | 16.8 | 14.7 | 11.2 | 10.8 | 10.6 | 10.7 |
| SAN CARLOS CITY..... | 4.7 | 5.3 | 5.5 | 5.6 | 5.4 | 5.4 | * | * | * | * |
| SILAY CITY..... | 5.3 | 6.2 | 6.4 | 6.5 | 8.2 | 8.4 | 6.8 | 7.3 | 6.8 | * |
| CADIZ CITY..... | 3.0 | | | | | | | | | |
| <u>REGION 6</u> | <u>7.8</u> | <u>8.1</u> | <u>8.4</u> | <u>7.8</u> | <u>8.2</u> | <u>8.9</u> | <u>9.3</u> | <u>9.4</u> | <u>8.9</u> | <u>10.0</u> |
| BOHOL..... | 9.0 | 9.7 | 9.7 | 10.3 | 11.1 | 11.4 | 11.1 | 10.7 | 10.0 | 11.7 |
| CEBU..... | 8.2 | 9.0 | 9.1 | 8.0 | 8.8 | 9.9 | 10.9 | 10.6 | 9.4 | 10.8 |
| LEYTE DEL NORTE.... | 8.5 | 6.3 | 6.2 | 7.2 | 7.6 | 10.0 | 10.2 | 10.0 | 11.9 | 10.0 |
| LEYTE DEL SUR..... | 7.4 | 8.8 | 8.6 | 4.3 | 11.6 | 12.6 | 8.9 | ** | ** | ** |

* Not yet created as a city.

** The province of Leyte was divided into Northern & Southern Leyte since 1961.

TABLE 34 - DEATH RATES (per 1000 population): PHILIPPINES AND EACH HEALTH REGION,
PROVINCE AND CITY, 1958 - 1967 (Continued...)

| PLACE | 1967 | 1966 | 1965 | 1964 | 1963 | 1962 | 1961 | 1960 | 1959 | 1958 |
|---------------------|------------|------------|------------|------------|------------|------------|------------|------------|------------|------------|
| NEGROS ORIENTAL.... | 5.0 | 5.8 | 5.7 | 8.5 | 14.5 | 14.9 | 6.5 | 6.7 | 5.9 | 4.3 |
| SAMAR..... | 5.4 | 6.4 | 6.8 | 6.2 | 6.3 | 6.6 | 7.2 | 7.6 | 7.1 | 7.2 |
| CALBAYOG CITY..... | 5.3 | 6.4 | 7.0 | 6.4 | 7.8 | 8.8 | 8.2 | 8.2 | 7.7 | 8.2 |
| CANLAON CITY..... | 2.9 | 3.0 | 1.9 | 2.3 | 3.3 | * | * | * | * | * |
| CEBU CITY..... | 12.5 | 13.5 | 13.9 | 13.3 | 12.8 | 12.8 | 12.2 | 12.4 | 10.8 | 12.8 |
| DANAO CITY..... | 10.5 | 11.4 | 12.6 | 10.2 | 8.6 | 9.1 | * | * | * | * |
| DUMAGUETE CITY..... | 8.5 | 9.8 | 11.1 | 8.0 | 7.9 | 5.4 | 9.2 | 9.0 | 8.0 | 9.5 |
| LAPU-LAPU CITY..... | 11.2 | 11.4 | 13.2 | 13.3 | 6.8 | * | * | * | * | * |
| ORMOC CITY..... | 9.2 | 11.0 | 11.8 | 10.7 | 12.6 | 11.7 | 14.2 | 14.4 | 11.5 | 12.7 |
| TACLOBAN CITY..... | 18.8 | 20.4 | 22.6 | 14.3 | 16.8 | 17.1 | 21.4 | 23.7 | 20.2 | 19.2 |
| TOLEDO CITY..... | 4.7 | 7.0 | 6.5 | 6.8 | 6.7 | 6.7 | * | * | ** | * |
| TAGBILARAN CITY.... | 11.2 | | | | | | | | | |
| REGION 7 | <u>3.8</u> | <u>4.0</u> | <u>4.1</u> | <u>3.8</u> | <u>4.4</u> | <u>4.7</u> | <u>4.0</u> | <u>3.9</u> | <u>3.7</u> | <u>4.3</u> |
| LANAO DEL NORTE.... | 2.9 | 2.8 | 3.6 | 4.7 | 5.0 | 5.5 | 4.1 | 4.1 | ** | ** |
| LANAO DEL SUR..... | 10.8 | 1.0 | 0.6 | 0.8 | 1.0 | 0.8 | - | - | - | - |
| MISAMIS OCC..... | 7.0 | 8.3 | 8.8 | 8.9 | 9.5 | 9.3 | 9.1 | 9.6 | 8.8 | 10.1 |
| SULU..... | 2.6 | 1.2 | 1.8 | 1.9 | 1.5 | 2.1 | 1.3 | 1.2 | 1.3 | 1.2 |
| ZAMB. DEL NORTE.... | 4.4 | 5.2 | 5.0 | 5.4 | 5.3 | 4.9 | 4.9 | 5.2 | 5.3 | 6.0 |
| ZAMB. DEL SUR..... | 3.9 | 4.4 | 4.7 | 3.0 | 5.2 | 6.0 | 4.7 | 4.2 | 4.2 | 5.2 |
| BASILAN CITY..... | 1.9 | 2.0 | 1.5 | 2.2 | 2.2 | 2.4 | 2.0 | 2.1 | 2.7 | 2.4 |
| DAPITAN CITY..... | 7.6 | 8.3 | 9.8 | 7.1 | * | * | * | * | * | * |
| ILIGAN CITY..... | 9.9 | 11.2 | 8.8 | 9.8 | 9.4 | 8.9 | 8.8 | 8.2 | 7.3 | 10.8 |
| MARAWI CITY..... | 2.9 | 3.1 | 0.5 | 1.2 | 1.0 | 2.0 | 3.4 | 2.4 | 0.8 | 0.9 |
| OZAMIS CITY..... | 7.8 | 9.2 | 11.5 | 7.8 | 10.5 | 12.1 | 10.3 | 9.9 | 8.6 | 10.1 |
| ZAMBOANGA CITY..... | 7.0 | 7.4 | 6.3 | 5.7 | 7.0 | 6.8 | 6.8 | 7.1 | 6.5 | 7.7 |
| REGION 8 | <u>5.4</u> | <u>5.6</u> | <u>5.8</u> | <u>5.4</u> | <u>5.4</u> | <u>5.3</u> | <u>5.5</u> | <u>5.4</u> | <u>5.1</u> | <u>6.2</u> |
| AGUSAN..... | 6.2 | 6.8 | 6.7 | 5.8 | 5.7 | 6.0 | 5.8 | 5.8 | 5.8 | 6.8 |
| BUKIDNON..... | 3.4 | 4.0 | 3.5 | 4.0 | 4.5 | 3.6 | 3.3 | 2.9 | 2.9 | 4.1 |
| COTABATO..... | 2.9 | 3.6 | 3.7 | 2.6 | 2.5 | 2.8 | 2.5 | 2.2 | 1.7 | 2.9 |
| DAVAO..... | 4.8 | 4.5 | 4.7 | 4.4 | 4.1 | 4.0 | 4.8 | 5.3 | 5.8 | 6.4 |
| MISAMIS OR..... | 8.3 | 9.6 | 10.3 | 7.4 | 9.8 | 9.6 | 11.7 | 11.2 | 8.3 | 9.9 |
| SURIGAO DEL NORTE.. | 7.5 | 6.7 | 7.5 | 7.8 | 7.7 | 10.0 | 7.5 | 8.5 | 7.9 | 8.6 |
| SURIGAO DEL SUR.... | 11.1 | 9.2 | 10.2 | 9.7 | 9.6 | 7.3 | 8.2 | *** | *** | *** |
| BUTUAN CITY..... | 10.3 | 13.2 | 14.2 | 12.1 | 12.3 | 10.2 | 10.9 | 10.8 | 11.4 | 13.7 |
| CAGAYAN DE ORO CITY | 7.9 | 9.3 | 9.2 | 9.4 | 9.2 | 9.8 | 8.2 | 9.2 | 9.4 | 9.2 |
| COTABATO CITY..... | 6.5 | 6.6 | 6.6 | 4.3 | 6.4 | 5.2 | 6.9 | 5.8 | * | * |
| GINGOOG CITY..... | 9.9 | 9.1 | 9.2 | 8.2 | 10.3 | 7.8 | 9.0 | * | * | * |
| DAVAO CITY..... | 6.0 | 4.4 | 5.1 | 9.5 | 7.6 | 6.8 | 7.8 | 7.6 | 8.0 | 9.0 |

* Not yet created as a city.

** The province of Lanao was divided into Lanao del Norte & Lanao del Sur since 1959

*** The province of Surigao was divided into Surigao del Norte and Surigao del Sur since 1961

TABLE 31 - MORTALITY FROM 10 LEADING CAUSES OF DEATH: PHILIPPINES, 1937, 1947, 1957 and 1967

(Rates per 100,000 estimated midyear population)

| 1 9 6 7 | | | 1 9 5 7 | | |
|--------------------------------------|--------|-------|-----------------------------------|--------|-------|
| Cause | Number | Rate | Cause | Number | Rate |
| Pneumonias..... | 39320 | 113.5 | Pneumonias..... | 33628 | 133.0 |
| Respiratory Tuberculosis | 27166 | 78.4 | Respiratory Tuberculosis | 26579 | 105.1 |
| Gastro-enteritis and Colitis..... | 15091 | 43.5 | Beriberi..... | 21679 | 85.7 |
| Bronchitis..... | 12265 | 35.4 | Bronchitis..... | 20157 | 79.7 |
| Diseases of the Heart... | 11739 | 33.9 | Gastro-enteritis and Colitis..... | 18990 | 75.1 |
| Diseases of the Vascular System..... | 10855 | 31.3 | Diseases of the Heart... | 7797 | 30.8 |
| Beriberi..... | 8859 | 25.6 | Influenza..... | 6239 | 24.7 |
| Malignant Neoplasms..... | 8229 | 23.7 | Accidents..... | 4654 | 18.4 |
| Accidents..... | 7149 | 20.6 | Malignant Neoplasms..... | 3582 | 14.2 |
| Nephritis and Nephrosis. | 4224 | 12.2 | Malaria..... | 2376 | 10.7 |

TABLE 31 - MORTALITY FROM 10 LEADING CAUSES OF DEATH: PHILIPPINES, 1937, 1947, 1957 and 1967 (Continued...)

| 1 9 4 7 | | | 1 9 3 7 | | |
|-----------------------------------|--------|-------|-----------------------------------|--------|-------|
| Cause | Number | Rate | Cause | Number | Rate |
| Respiratory Tuberculosis | 30983 | 164.9 | Respiratory Tuberculosis | 33468 | 216.7 |
| Pneumonias..... | 26415 | 140.6 | Pneumonias..... | 30611 | 198.2 |
| Beriberi..... | 26136 | 139.1 | Bronchitis..... | 24303 | 157.4 |
| Bronchitis..... | 18456 | 98.2 | Beriberi..... | 14222 | 96.0 |
| Malaria..... | 12070 | 64.2 | Influenza..... | 9712 | 62.9 |
| Gastro-enteritis and Colitis..... | 10499 | 55.9 | Malaria..... | 9544 | 61.3 |
| Influenza..... | 7422 | 39.5 | Gastro-enteritis and Colitis..... | 6899 | 44.7 |
| Diseases of the Heart... | 3440 | 18.3 | Dysentery All Forms..... | 3615 | 23.4 |
| Tuberculosis other Forms | 1678 | 8.9 | Diseases of the Heart.... | 3197 | 20.7 |
| Malignant Neoplasms..... | 1397 | 7.4 | Tuberculosis Other Forms | 1910 | 12.4 |

TABLE 32 - DEATHS UNDER 1 YEAR; INFANT MORTALITY RATES (per 1000 live births)
AND PERCENTAGE DISTRIBUTION BY AGE: PHILIPPINES, 5-YEAR AVERAGE
(1962-1966) AND 1967

| A G E | 5-YEAR AVERAGE (1962-1966) | | | | 1 9 6 7 | | | |
|------------------|----------------------------|------------------------------|---------------------------------|--------------------------|---------|------------------------------|---------------------------------|--------------------------|
| | Number | Rate per 1000 l. b. | % of neo- natal deaths | % of infant deaths | Number | Rate per 1000 l. b. | % of neo- natal deaths | % of infant Deaths |
| UNDER 1 YEAR... | 57326 | 66.0 | | 100.0 | 59448 | 65.2 | | 100.0 |
| Under 28 days.. | 27513 | 31.7 | 100.0 | 48.0 | 27697 | 30.4 | 100.0 | 46.6 |
| Under 1 day.. | 6669 | 7.7 | 24.2 | 11.6 | 9283 | 10.2 | 33.5 | 15.6 |
| 1 day..... | 3154 | 3.6 | 11.5 | 5.5 | 1362 | 1.5 | 4.9 | 2.3 |
| 2 days..... | 2029 | 2.3 | 7.4 | 3.5 | 1980 | 2.2 | 7.2 | 3.4 |
| 3 days..... | 1978 | 2.3 | 7.2 | 3.5 | 2044 | 2.2 | 7.4 | 3.5 |
| 4 days..... | 1401 | 1.6 | 5.1 | 2.5 | 2216 | 2.4 | 8.0 | 3.7 |
| 5 days..... | 1733 | 2.0 | 6.3 | 3.0 | 1036 | 1.1 | 3.7 | 1.7 |
| 6 days..... | 1622 | 1.9 | 5.9 | 2.8 | 1622 | 1.8 | 5.9 | 2.7 |
| 7-13 days..... | 5430 | 6.2 | 19.7 | 9.5 | 4712 | 5.2 | 17.0 | 7.9 |
| 14-20 days..... | 2242 | 2.6 | 8.1 | 3.9 | 2727 | 3.0 | 9.8 | 4.6 |
| 21-27 days..... | 1255 | 1.4 | 4.6 | 2.2 | 715 | 0.8 | 2.6 | 1.2 |
| 28 Days to | | | | | | | | |
| Under 1 year.... | 29813 | 34.3 | | 52.0 | 31751 | 34.8 | | 53.4 |
| 28-59 days..... | 4655 | 5.4 | | 8.1 | 4596 | 5.0 | | 7.7 |
| 2 months..... | 3035 | 3.5 | | 5.3 | 3346 | 3.7 | | 5.6 |
| 3 months..... | 2587 | 3.0 | | 4.5 | 3175 | 3.5 | | 5.3 |
| 4 months..... | 2213 | 2.5 | | 3.9 | 2610 | 2.9 | | 4.4 |
| 5 months..... | 2226 | 2.6 | | 3.9 | 2982 | 3.3 | | 5.0 |
| 6 months..... | 2490 | 2.9 | | 4.3 | 3228 | 3.5 | | 5.4 |
| 7 months..... | 2541 | 2.9 | | 4.4 | 2015 | 2.2 | | 3.4 |
| 8 months..... | 2909 | 3.3 | | 5.1 | 3735 | 4.1 | | 6.3 |
| 9 months..... | 2745 | 3.2 | | 4.8 | 1587 | 1.7 | | 2.7 |
| 10 months..... | 2217 | 2.6 | | 3.9 | 2777 | 3.0 | | 4.7 |
| 11 months..... | 2195 | 2.5 | | 3.8 | 1700 | 1.9 | | 2.9 |

THE (10) LEADING CAUSES OF DEATH
PHILIPPINES
1937, 1947, 1957 & 1967

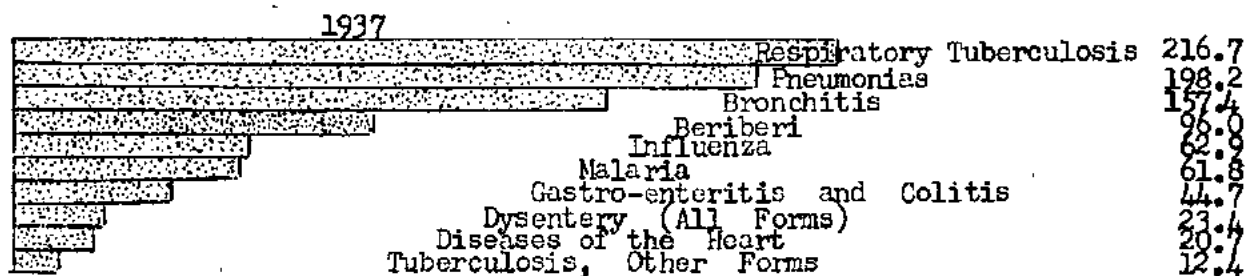
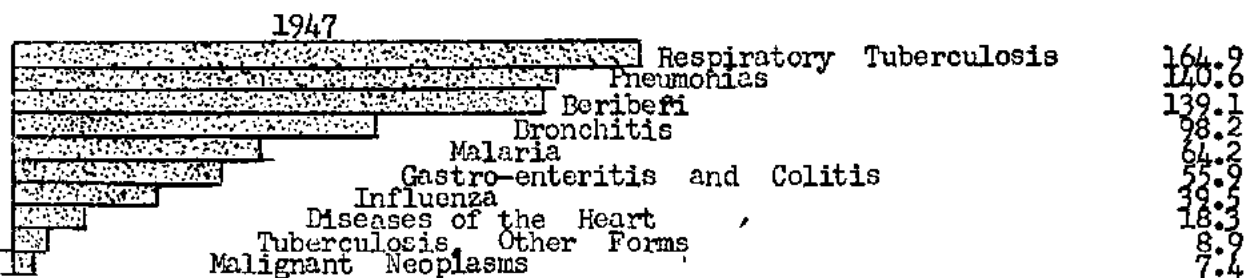
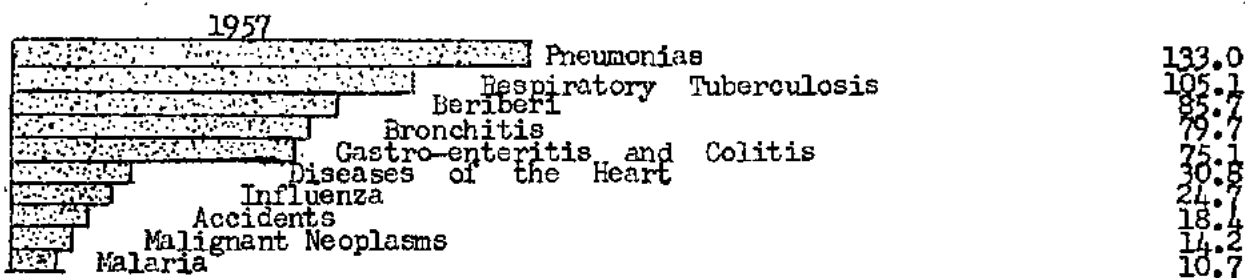
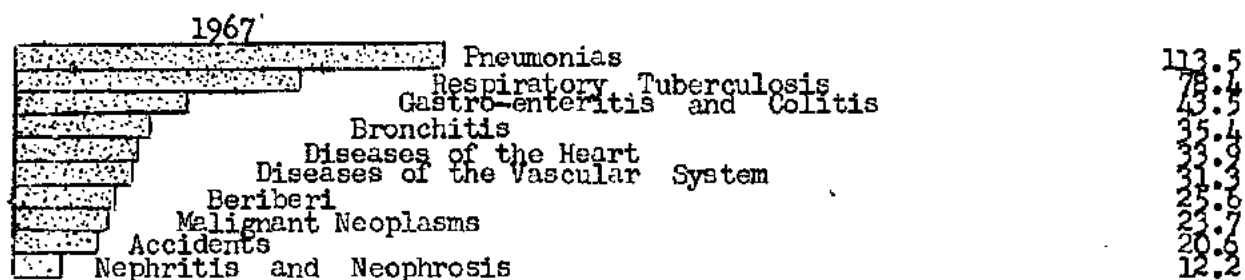

Number of Deaths per 100,000 Population

Figure 22

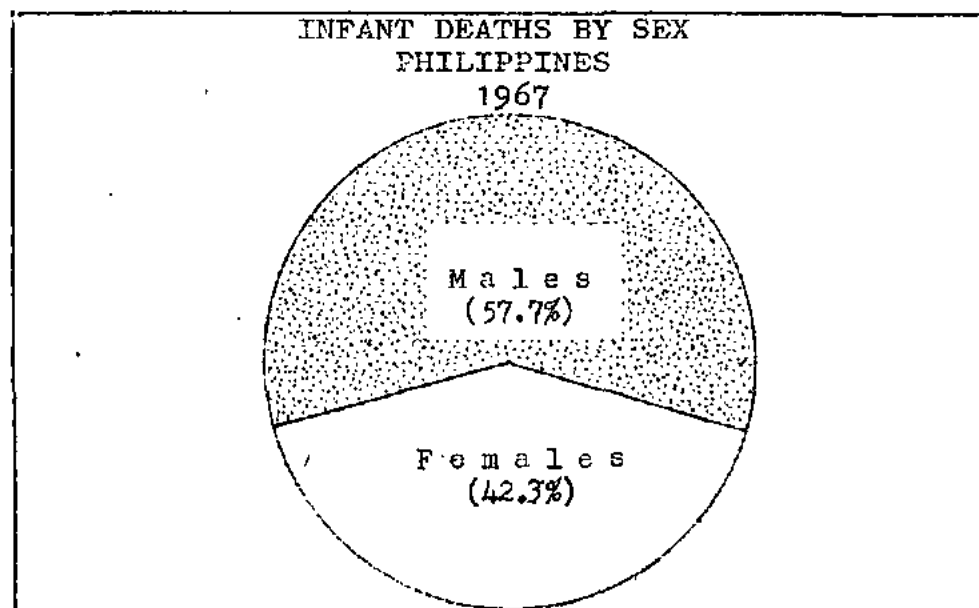

Figure 23

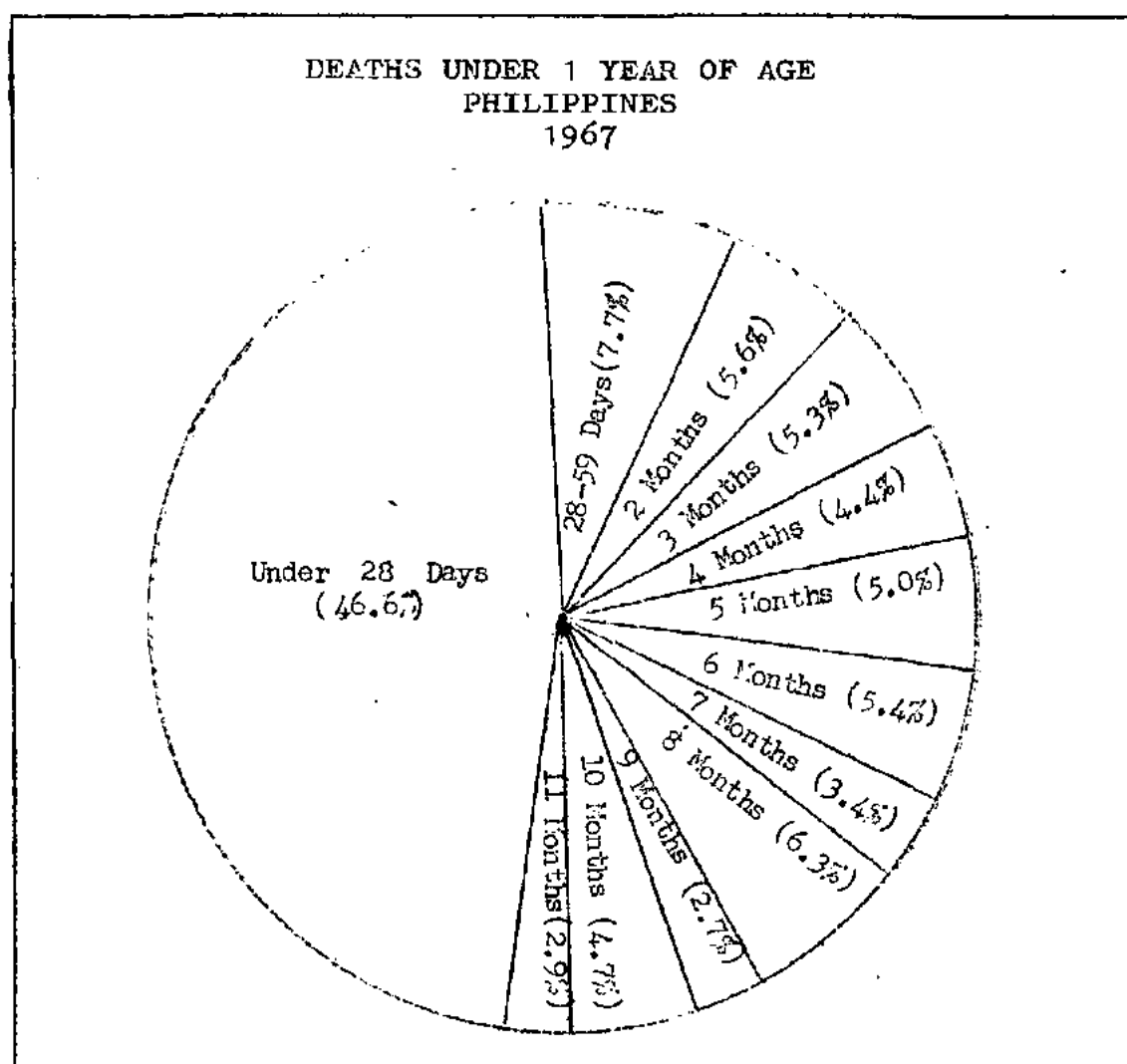

Figure 24

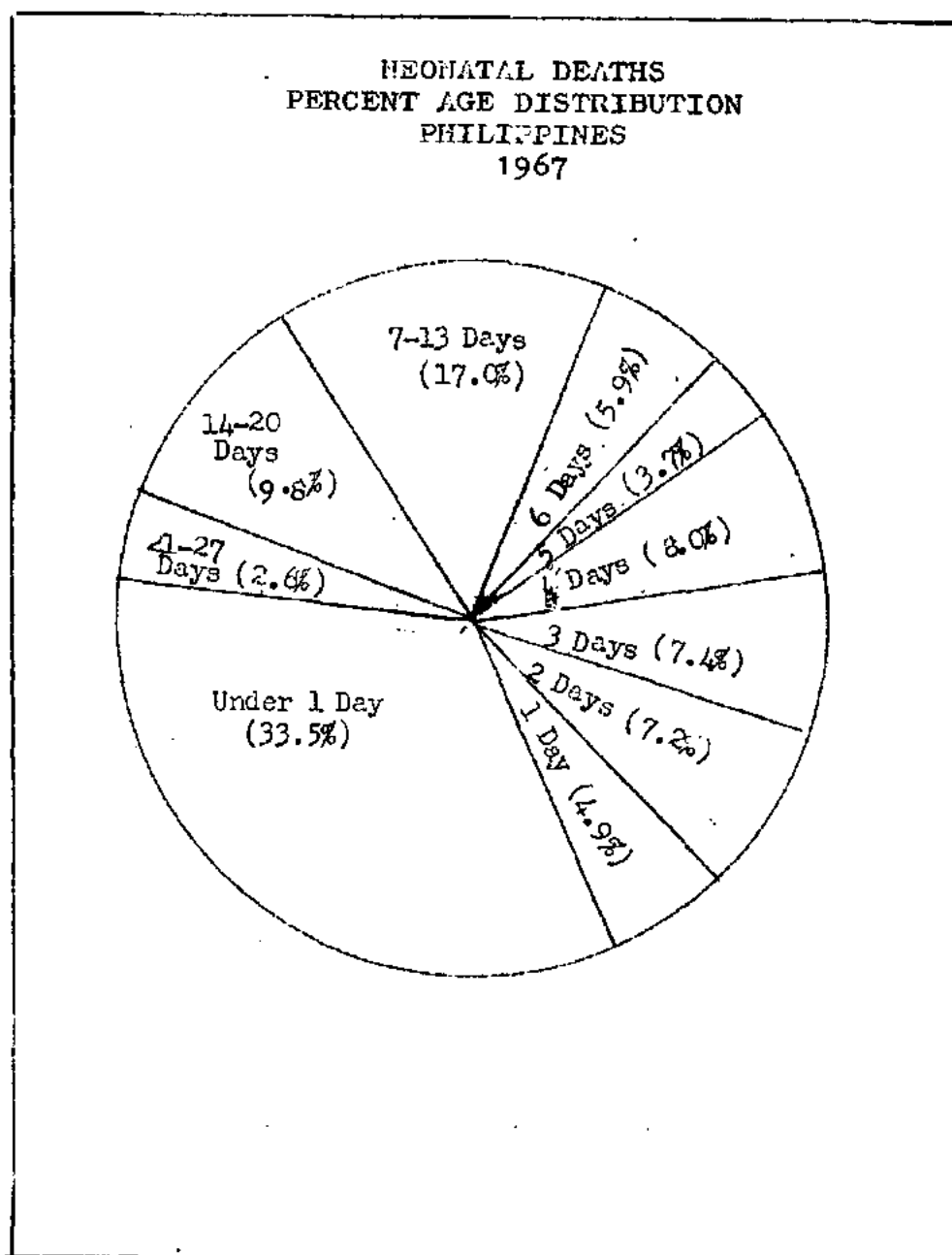

Figure 25

TABLE 33 - DEATHS UNDER 1 YEAR BY AGE AND SEX: PHILIPPINES AND EACH HEALTH
... REGION, 1967

| A G E | PHILIPPINES | | REGION 1 | | REGION 2 | | REGION 3 | |
|---------------------------------|-------------|--------|----------|--------|----------|--------|----------|--------|
| | Male | Female | Male | Female | Male | Female | Male | Female |
| <u>UNDER 1 YEAR</u> | 34290 | 25158 | 3587 | 2611 | 2017 | 1407 | 12418 | 9046 |
| Under 28 days..... | 16377 | 11320 | 1972 | 1375 | 1021 | 689 | 6616 | 4684 |
| Under 1 day..... | 5465 | 3818 | 478 | 371 | 294 | 201 | 2841 | 2048 |
| 1 day..... | 794 | 568 | 227 | 154 | 65 | 59 | 59 | 33 |
| 2 days | 1226 | 754 | 144 | 105 | 86 | 44 | 515 | 348 |
| 3 days..... | 1249 | 795 | 139 | 94 | 63 | 33 | 521 | 331 |
| 4 days..... | 1348 | 868 | 115 | 63 | 72 | 36 | 766 | 504 |
| 5 days..... | 612 | 424 | 126 | 84 | 60 | 35 | 77 | 58 |
| 6 days..... | 951 | 671 | 109 | 98 | 78 | 47 | 327 | 233 |
| 7-13 days..... | 2712 | 2000 | 366 | 274 | 202 | 152 | 739 | 545 |
| 14-20 days..... | 1601 | 1126 | 180 | 95 | 62 | 45 | 693 | 526 |
| 21-27 days..... | 419 | 296 | 88 | 37 | 39 | 37 | 78 | 58 |
| 28 days to Under 1 Year..... | 17913 | 13838 | 1615 | 1237 | 996 | 718 | 5802 | 4362 |
| 28-59 days..... | 2825 | 1771 | 375 | 215 | 221 | 140 | 1022 | 622 |
| 2 months..... | 1915 | 1431 | 203 | 161 | 143 | 86 | 667 | 474 |
| 3 months..... | 1858 | 1317 | 149 | 117 | 123 | 65 | 553 | 372 |
| 4 months..... | 1437 | 1173 | 98 | 101 | 65 | 74 | 563 | 452 |
| 5 months..... | 1630 | 1352 | 106 | 95 | 72 | 60 | 672 | 628 |
| 6 months..... | 1776 | 1452 | 160 | 110 | 59 | 69 | 430 | 320 |
| 7 months..... | 1161 | 854 | 128 | 90 | 87 | 43 | 296 | 220 |
| 8 months..... | 2073 | 1662 | 169 | 120 | 69 | 79 | 722 | 537 |
| 9 months..... | 824 | 763 | 60 | 58 | 69 | 55 | 86 | 74 |
| 10 months..... | 1499 | 1278 | 75 | 93 | 53 | 27 | 595 | 483 |
| 11 months..... | 915 | 785 | 92 | 76 | 35 | 20 | 196 | 180 |

TABLE 3.3 - DEATHS UNDER 1 YEAR BY AGE AND SEX: PHILIPPINES AND EACH HEALTH REGION, 1967 (Continued...)

| A G E | REGION 4 | | REGION 5 | | REGION 6 | | REGION 7 | | REGION 8 | |
|--------------------------------|----------|--------|----------|--------|----------|--------|----------|--------|----------|--------|
| | Male | Female | Male | Female | Male | Female | Male | Female | Male | Female |
| UNDER 1 YEAR.... | 2523 | 1829 | 2958 | 2129 | 5633 | 4303 | 1842 | 1264 | 3312 | 2569 |
| Under 28 Days... | 1174 | 779 | 1249 | 883 | 2235 | 1501 | 848 | 535 | 1262 | 874 |
| Under 1 day... | 384 | 264 | 365 | 227 | 511 | 309 | 223 | 159 | 369 | 239 |
| 1 Day..... | 10 | 5 | 62 | 48 | 232 | 167 | 78 | 50 | 61 | 52 |
| 2 days..... | 92 | 45 | 85 | 58 | 171 | 88 | 45 | 20 | 88 | 46 |
| 3 days..... | 96 | 62 | 109 | 52 | 170 | 114 | 43 | 33 | 103 | 76 |
| 4 days..... | 57 | 35 | 51 | 31 | 101 | 72 | 63 | 31 | 123 | 96 |
| 5 days..... | 56 | 27 | 69 | 48 | 127 | 104 | 55 | 33 | 42 | 35 |
| 6 days..... | 99 | 50 | 101 | 77 | 148 | 107 | 59 | 38 | 30 | 21 |
| 7-13 days.... | 224 | 184 | 262 | 226 | 488 | 331 | 189 | 114 | 242 | 174 |
| 14-20 days.... | 144 | 99 | 109 | 83 | 194 | 125 | 53 | 38 | 166 | 115 |
| 21-27 days.... | 12 | 8 | 36 | 33 | 93 | 84 | 40 | 19 | 33 | 20 |
| 28 Days to Under 1 Year.... | 1349 | 1050 | 1709 | 1246 | 3398 | 2802 | 994 | 729 | 2050 | 1695 |
| 28-59 days.... | 202 | 104 | 264 | 187 | 410 | 296 | 96 | 66 | 235 | 141 |
| 2 months..... | 136 | 105 | 171 | 108 | 318 | 252 | 107 | 86 | 170 | 159 |
| 3 months..... | 117 | 100 | 188 | 137 | 310 | 220 | 107 | 71 | 311 | 235 |
| 4 months..... | 83 | 58 | 117 | 71 | 247 | 240 | 119 | 69 | 145 | 108 |
| 5 months..... | 129 | 103 | 126 | 84 | 279 | 199 | 87 | 57 | 159 | 126 |
| 6 months..... | 220 | 167 | 193 | 133 | 278 | 208 | 87 | 80 | 349 | 285 |
| 7 months..... | 23 | 29 | 104 | 87 | 353 | 263 | 94 | 56 | 76 | 66 |
| 8 months..... | 188 | 159 | 233 | 194 | 351 | 278 | 98 | 63 | 243 | 232 |
| 9 months..... | 26 | 25 | 86 | 71 | 357 | 321 | 69 | 75 | 71 | 84 |
| 10 months..... | 163 | 150 | 116 | 95 | 273 | 225 | 68 | 47 | 156 | 158 |
| 11 months..... | 62 | 50 | 111 | 79 | 222 | 220 | 62 | 59 | 135 | 101 |

TABLE 34 - INFANT DEATH RATES (per 1000 live births) BY AGE AND SEX: PHILIPPINES AND EACH HEALTH REGION, 1967

| A G E | PHILIPPINES | | REGION 1 | | REGION 2 | | REGION 3 | |
|--------------------|-------------|--------|----------|--------|----------|--------|----------|--------|
| | Male | Female | Male | Female | Male | Female | Male | Female |
| UNDER 1 YEAR | 72.1 | 57.6 | 63.5 | 50.3 | 95.9 | 75.4 | 68.5 | 54.1 |
| Under 28 days..... | 34.4 | 25.9 | 34.9 | 26.5 | 48.5 | 36.9 | 36.5 | 28.0 |
| Under 1 day..... | 11.5 | 8.7 | 8.5 | 7.1 | 14.0 | 10.8 | 15.7 | 12.2 |
| 1 day..... | 1.7 | 1.3 | 4.0 | 3.0 | 3.1 | 3.2 | 0.3 | 0.2 |
| 2 days..... | 2.6 | 1.7 | 2.5 | 2.0 | 4.1 | 2.4 | 2.8 | 2.1 |
| 3 days..... | 2.6 | 1.8 | 2.5 | 1.8 | 3.0 | 1.8 | 2.9 | 2.0 |
| 4 days..... | 2.8 | 2.0 | 2.0 | 1.2 | 3.4 | 1.9 | 4.2 | 3.0 |
| 5 days..... | 1.3 | 1.0 | 2.2 | 1.6 | 2.9 | 1.9 | 0.4 | 0.3 |
| 6 days..... | 2.0 | 1.5 | 1.9 | 1.9 | 3.7 | 2.5 | 1.8 | 1.4 |
| 7 - 13 days..... | 5.7 | 4.6 | 6.5 | 5.3 | 9.6 | 6.1 | 4.1 | 3.3 |
| 14 - 20 days..... | 3.4 | 2.6 | 3.2 | 1.8 | 2.9 | 2.4 | 3.8 | 3.1 |
| 21 - 27 days..... | 0.9 | 0.7 | 1.6 | 0.7 | 1.9 | 2.0 | 0.4 | 0.3 |
| 28 days to | | | | | | | | |
| Under 1 Year..... | 37.7 | 31.7 | 28.6 | 23.8 | 47.3 | 38.5 | 32.0 | 26.1 |
| 28 - 59 days..... | 5.9 | 4.1 | 6.6 | 4.1 | 10.5 | 7.5 | 5.6 | 3.7 |
| 2 months..... | 4.0 | 3.3 | 3.6 | 3.1 | 6.8 | 4.6 | 3.7 | 2.8 |
| 3 months..... | 3.9 | 3.0 | 2.6 | 2.3 | 5.8 | 3.5 | 3.1 | 2.2 |
| 4 months..... | 3.0 | 2.7 | 1.7 | 1.9 | 3.1 | 4.0 | 3.1 | 2.7 |
| 5 months..... | 3.4 | 3.0 | 1.9 | 1.8 | 3.4 | 3.2 | 3.7 | 3.8 |
| 6 months..... | 3.7 | 3.3 | 2.8 | 2.1 | 2.8 | 3.7 | 2.4 | 1.9 |
| 7 months..... | 2.4 | 2.0 | 2.3 | 1.7 | 4.1 | 2.3 | 1.6 | 1.3 |
| 8 months..... | 4.4 | 3.8 | 3.0 | 2.3 | 3.3 | 4.2 | 4.0 | 3.2 |
| 9 months..... | 1.7 | 1.7 | 1.1 | 1.1 | 3.3 | 2.9 | 0.5 | 0.4 |
| 10 months..... | 3.2 | 2.9 | 1.3 | 1.8 | 2.5 | 1.4 | 3.3 | 2.9 |
| 11 months..... | 1.9 | 1.8 | 1.6 | 1.5 | 1.7 | 1.1 | 1.1 | 1.1 |

TABLE 3/ - INFANT DEATH RATES (per 1000 live births) BY AGE AND SEX: PHILIPPINES AND EACH HEALTH REGION, 1967 (Continued...)

| A G E | REGION 4 | | REGION 5 | | REGION 6 | | REGION 7 | | REGION 8 | |
|--------------------------|----------|--------|----------|--------|----------|--------|----------|--------|----------|--------|
| | Male | Female | Male | Female | Male | Female | Male | Female | Male | Female |
| UNDER 1 YEAR | 62.8 | 50.4 | 100.7 | 77.3 | 80.3 | 66.4 | 72.4 | 53.6 | 64.3 | 55.4 |
| Under 28 days | 29.2 | 21.5 | 42.5 | 32.1 | 31.9 | 23.2 | 33.3 | 22.7 | 24.5 | 18.9 |
| Under 1 day | 9.6 | 7.3 | 12.4 | 8.2 | 7.3 | 4.8 | 8.8 | 6.7 | 7.2 | 5.2 |
| 1 day..... | 0.2 | 0.14 | 2.1 | 1.7 | 3.3 | 2.6 | 3.1 | 2.1 | 1.2 | 1.1 |
| 2 days..... | 2.3 | 1.2 | 2.9 | 2.1 | 2.4 | 1.4 | 1.8 | 0.8 | 1.7 | 1.0 |
| 3 days..... | 2.4 | 1.7 | 3.7 | 1.9 | 2.4 | 1.8 | 1.7 | 1.4 | 2.1 | 1.6 |
| 4 days..... | 1.4 | 1.0 | 1.7 | 1.1 | 1.4 | 1.1 | 2.5 | 1.3 | 2.4 | 2.1 |
| 5 days..... | 1.4 | 0.7 | 2.3 | 1.7 | 1.8 | 1.6 | 2.2 | 1.4 | 0.8 | 0.8 |
| 6 days..... | 2.5 | 1.4 | 3.4 | 2.8 | 2.1 | 1.7 | 2.3 | 1.6 | 0.6 | 0.5 |
| 7-13 days.. | 5.6 | 5.1 | 8.9 | 8.2 | 7.0 | 5.1 | 7.4 | 4.8 | 4.7 | 3.8 |
| 14-20 days.. | 3.6 | 2.7 | 3.7 | 3.0 | 2.8 | 1.9 | 2.1 | 1.6 | 3.2 | 2.5 |
| 21-27 days.. | 0.3 | 0.2 | 1.2 | 1.2 | 1.3 | 1.3 | 1.6 | 0.8 | 0.6 | 0.4 |
| 28 Days to Under 1 Year. | 0.3 | 28.9 | 58.2 | 45.2 | 48.5 | 43.2 | 39.1 | 30.9 | 39.8 | 36.6 |
| 28-59 days.. | 33.6 | 2.9 | 9.0 | 6.8 | 5.8 | 4.6 | 3.8 | 2.8 | 4.6 | 3.0 |
| 2 months... | 5.0 | 2.9 | 5.8 | 3.9 | 4.5 | 3.9 | 4.2 | 3.6 | 3.3 | 3.4 |
| 3 months... | 3.4 | 2.8 | 6.4 | 5.0 | 4.4 | 3.4 | 4.2 | 3.0 | 6.0 | 5.1 |
| 4 months... | 2.9 | 1.6 | 4.0 | 2.6 | 3.5 | 3.7 | 4.7 | 2.9 | 2.8 | 2.3 |
| 5 months... | 2.1 | 2.8 | 4.3 | 3.1 | 4.0 | 3.1 | 3.4 | 2.4 | 3.1 | 2.7 |
| 6 months... | 3.2 | 4.6 | 6.6 | 4.8 | 4.0 | 4.4 | 3.4 | 3.4 | 6.8 | 6.1 |
| 7 months... | 5.5 | 0.8 | 3.5 | 3.2 | 5.0 | 4.2 | 3.7 | 2.4 | 1.5 | 1.4 |
| 8 months... | 0.6 | 4.4 | 7.9 | 7.0 | 5.0 | 4.3 | 3.9 | 2.7 | 4.7 | 5.0 |
| 9 months... | 4.7 | 0.7 | 2.9 | 2.6 | 5.1 | 5.0 | 2.7 | 3.2 | 1.4 | 1.8 |
| 10 months... | 0.6 | 4.1 | 4.0 | 3.4 | 3.9 | 3.5 | 2.7 | 2.0 | 3.0 | 3.4 |
| 11 months... | 4.1 | 1.4 | 3.8 | 2.9 | 3.2 | 3.4 | 2.4 | 2.5 | 2.6 | 2.2 |

INFANT MORTALITY RATES
PHILIPPINES & EACH REGION
1967

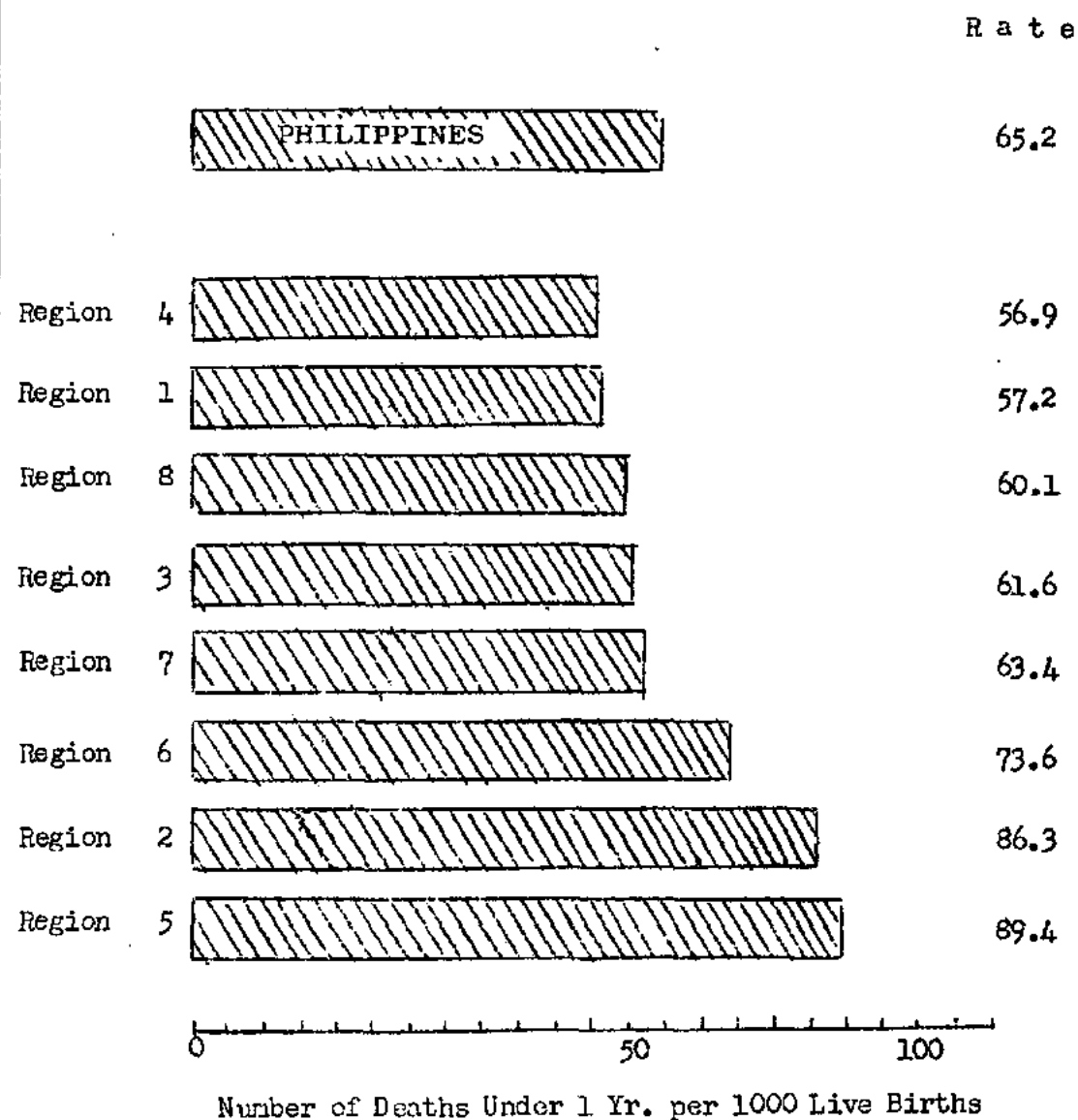

Figure 26

TABLE 35 - TEN (10) LEADING CAUSES OF DEATHS UNDER 1 YEAR: PHILIPPINES, 5-YEAR
AVERAGE (1962-1966) AND 1967

| C A U S E | 5-YR. AVERAGE (1962-1966) | | | 1 9 6 7 | | |
|---|------------------------------|------|--------------------------|---------|------|--------------------------|
| | Number | Rate | % of Infant Deaths | Number | Rate | % of Infant Deaths |
| Pneumonias.....(490-493;763) | 13164 | 15.1 | 23.0 | 14476 | 15.9 | 24.4 |
| Ill-defined diseases peculiar to early infancy.....(773) | 7051 | 8.1 | 12.3 | 6785 | 7.4 | 11.4 |
| Gastro-Enteritis & Colitis(571-572;764) | 5112 | 5.9 | 8.9 | 5546 | 6.1 | 9.3 |
| Beriberi.....(280) | 6477 | 7.5 | 11.3 | 5116 | 5.6 | 8.6 |
| Immaturity.....(774-776) | 3962 | 4.6 | 6.9 | 4687 | 5.1 | 7.9 |
| Postnatal Asphyxia and Atelectasis.....(762) | 3566 | 4.1 | 6.2 | 3498 | 3.8 | 5.9 |
| Bronchitis.....(500-502) | 5821 | 6.7 | 10.1 | 3082 | 3.4 | 5.2 |
| Tetanus.....(061) | 2220 | 2.6 | 3.9 | 2378 | 2.6 | 4.0 |
| Congenital malformation(750-759) | 1186 | 1.4 | 2.1 | 1195 | 1.3 | 2.0 |
| Nutritional maladjustment(772) | 1266 | 1.5 | 2.2 | 1192 | 1.3 | 2.0 |

TABLE 36.- NUMBER AND PERCENTAGE DISTRIBUTION OF TEN (10) LEADING CAUSES OF DEATHS UNDER 1 YEAR BY ATTENDANCE: PHILIPPINES, 1967

| C A U S E S | Medically Attended | | | | Not Medi- cally Attended | Attend- ance Not Stated |
|---|------------------------|----------------------|------------------------|--------------------|--------------------------------|----------------------------------|
| | Total Attend- ed | Pri- vate M.D. | Health Offi- cer | Hos- pi- tal | | |
| Pneumonias.....(490-493;763) | | | | | | |
| Number..... | 7067 | 3226 | 2930 | 1711 | 3915 | 2694 |
| %..... | 54.3 | 41.0 | 37.2 | 21.8 | 27.0 | 18.7 |
| Ill-defined Diseases peculiar to early infancy.....(773) | | | | | | |
| Number..... | 1991 | 545 | 1230 | 216 | 2574 | 2220 |
| %..... | 29.3 | 27.4 | 61.8 | 10.8 | 37.9 | 32.6 |
| Gastro-enteritis and colitis.....(571-572;764) | | | | | | |
| Number..... | 3363 | 1300 | 1656 | 407 | 1288 | 895 |
| %..... | 60.6 | 38.7 | 49.2 | 12.1 | 23.2 | 16.2 |
| Beriberi.....(200) | | | | | | |
| Number..... | 1743 | 581 | 1001 | 161 | 1971 | 1402 |
| %..... | 34.1 | 33.3 | 57.4 | 9.3 | 38.5 | 27.4 |
| Immaturity.....(774-776) | | | | | | |
| Number..... | 2129 | 625 | 805 | 699 | 1457 | 1102 |
| %..... | 45.4 | 29.4 | 37.8 | 32.8 | 31.1 | 23.5 |
| Postnatal Asphyxia and Atelectasis.....(762) | | | | | | |
| Number..... | 1956 | 1378 | 322 | 256 | 784 | 758 |
| %..... | 55.9 | 70.4 | 16.5 | 13.1 | 22.4 | 21.7 |
| Bronchitis.....(500-502) | | | | | | |
| Number..... | 1014 | 263 | 515 | 236 | 952 | 1116 |
| %..... | 32.9 | 25.9 | 50.8 | 23.3 | 30.9 | 36.2 |
| Tetanus.....(061) | | | | | | |
| Number..... | 1137 | 504 | 377 | 256 | 593 | 648 |
| %..... | 47.8 | 44.3 | 33.2 | 22.5 | 24.9 | 27.3 |
| Congenital Malfor- mations.....(750-759) | | | | | | |
| Number..... | 744 | 323 | 171 | 250 | 139 | 312 |
| %..... | 62.3 | 43.4 | 23.0 | 33.6 | 11.6 | 26.1 |
| Nutritional Maladjustment(772) | | | | | | |
| Number..... | 687 | 229 | 321 | 137 | 404 | 101 |
| %..... | 57.6 | 33.3 | 46.7 | 20.0 | 33.9 | 8.5 |

TEN (10) LEADING CAUSES OF DEATHS UNDER 1 YEAR
PHILIPPINES
5-YEAR AVE. (1962-1966) & 1967

□ 1967
▨ 5-Year Ave.

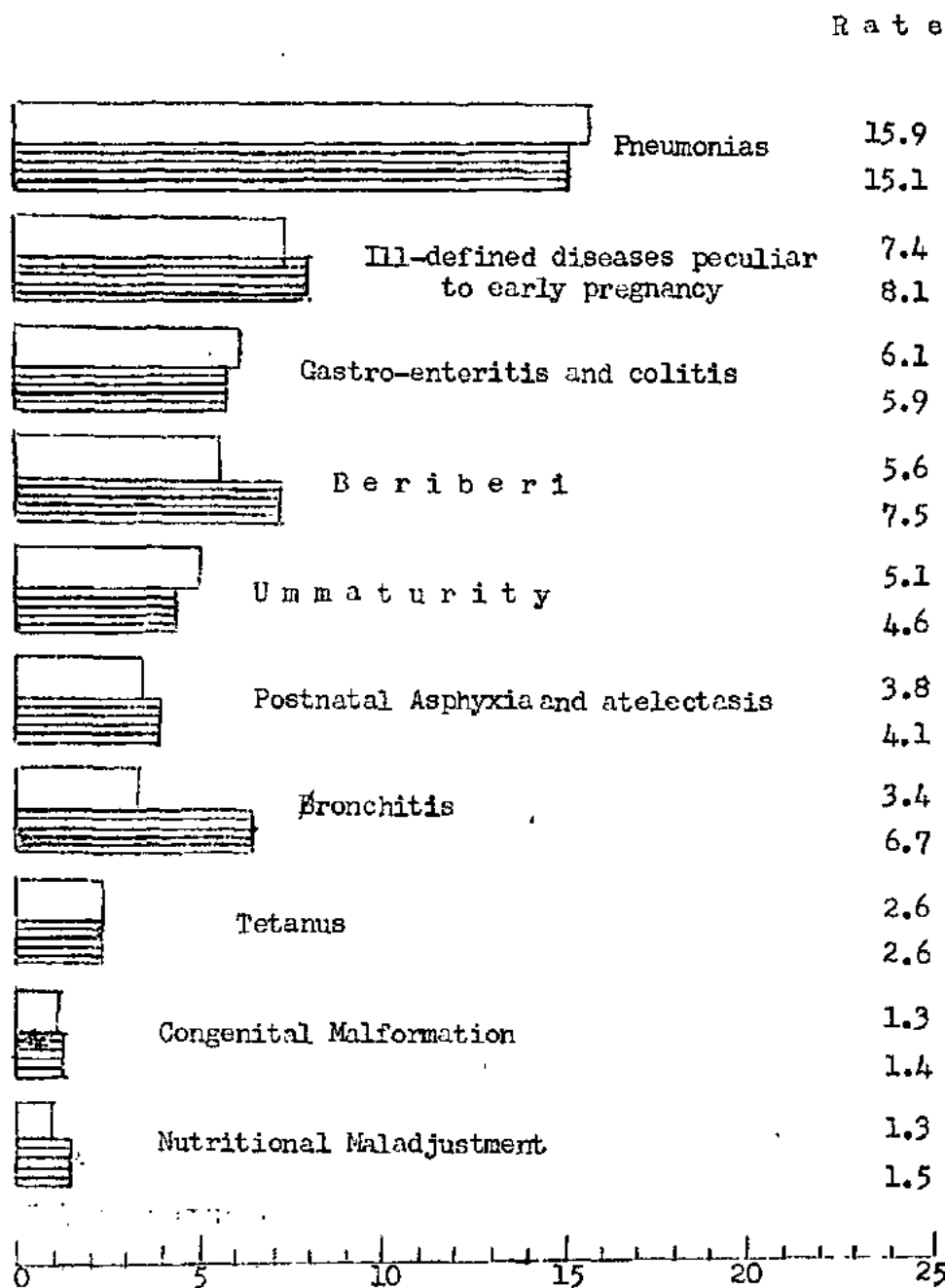

Number of Deaths Under 1 Year per 1000 Live Births

Figure 27

TABLE 37 - INFANT DEATHS AND INFANT DEATH RATES (per 1,000 live births) FROM
30 SELECTED CAUSES BY AGE AND SEX: PHILIPPINES, 1967

| A G E | RESPIRATORY TUBERCULOSIS (001 - 008) | | | | TUBERCULOSIS, OTHER FORMS (010 - 019) | | | |
|--------------------|---|--------|---------------|-------|--|--------|---------------|-------|
| | Male | Female | Both Sexes | Rate | Male | Female | Both Sexes | Rate |
| UNDER 1 YEAR..... | 101 | 101 | 211 | 0.2 | 82 | 60 | 142 | 0.16 |
| Under 28 Days..... | 5 | 2 | 7 | 0.007 | 1 | 2 | 3 | 0.03 |
| Under 1 Day..... | 0 | 0 | 0 | - | 0 | 0 | 0 | - |
| 1 Day..... | 2 | 0 | 2 | 0.002 | 0 | 0 | 0 | - |
| 2 Days..... | 1 | 0 | 1 | 0.001 | 0 | 0 | 0 | - |
| 3 Days..... | 0 | 0 | 0 | - | 0 | 0 | 0 | - |
| 4 Days..... | 0 | 1 | 1 | 0.001 | 0 | 0 | 0 | - |
| 5 Days..... | 0 | 0 | 0 | - | 0 | 0 | 0 | - |
| 6 Days..... | 0 | 0 | 0 | - | 0 | 0 | 0 | - |
| 7-13 Days..... | 1 | 1 | 2 | 0.002 | 0 | 2 | 2 | 0.002 |
| 14-20 Days..... | 1 | 0 | 1 | 0.001 | 1 | 0 | 1 | 0.001 |
| 21-27 Days..... | 0 | 0 | 0 | - | | | | |
| 28 Days to | | | | | | | | |
| Under 1 Year..... | 105 | 99 | 204 | 0.2 | 81 | 58 | 139 | 0.15 |
| 28-59 Days..... | 6 | 5 | 11 | 0.01 | 8 | 3 | 11 | 0.01 |
| 2 months..... | 5 | 3 | 8 | 0.009 | 2 | 5 | 7 | 0.007 |
| 3 Months..... | 11 | 9 | 20 | 0.02 | 5 | 6 | 11 | 0.01 |
| 4 Months..... | 12 | 7 | 19 | 0.02 | 9 | 4 | 13 | 0.01 |
| 5 Months..... | 11 | 3 | 14 | 0.015 | 6 | 5 | 11 | 0.01 |
| 6 Months..... | 10 | 10 | 20 | 0.02 | 9 | 5 | 14 | 0.02 |
| 7 Months..... | 6 | 10 | 16 | 0.02 | 11 | 9 | 20 | 0.02 |
| 8 Months..... | 5 | 9 | 14 | 0.015 | 11 | 8 | 19 | 0.02 |
| 9 Months..... | 17 | 16 | 33 | 0.04 | 5 | 2 | 7 | 0.007 |
| 10 Months..... | 15 | 13 | 28 | 0.03 | 8 | 5 | 13 | 0.01 |
| 11 Months..... | 7 | 14 | 21 | 0.02 | 7 | 6 | 13 | 0.01 |

TABLE 37 - INFANT DEATHS AND INFANT DEATH RATES (per 1,000 live births). FROM
30 SELECTED CAUSES BY AGE AND SEX: PHILIPPINES, 1967
(Continued...)

| A G E | DYSENTERY, ALL FORMS (045 - 048) | | | | SEPTICEMIA AND PYEMIA (053 - 054) | | | |
|--------------------|-------------------------------------|--------|---------------|-------|--------------------------------------|--------|---------------|-------|
| | Male | Female | Both Sexes | Rate | Male | Female | Both Sexes | Rate |
| UNDER 1 YEAR..... | 72 | 54 | 126 | 0.14 | 161 | 15 | 317 | 0.35 |
| Under 28 Days..... | 7 | 3 | 10 | 0.01 | 43 | 36 | 79 | 0.09 |
| Under 1 Day..... | - | - | - | - | - | - | - | - |
| 1 Day..... | 2 | - | 2 | 0.002 | - | 3 | 3 | 0.003 |
| 2 Days..... | - | - | - | - | 2 | - | 2 | 0.002 |
| 3 Days..... | - | - | - | - | 5 | 2 | 7 | 0.007 |
| 4 Days..... | - | - | - | - | 3 | - | 3 | 0.003 |
| 5 Days..... | - | - | - | - | 1 | 1 | 2 | 0.002 |
| 6 Days..... | - | - | - | - | - | - | - | - |
| 7-13 Days..... | 4 | 2 | 6 | 0.006 | 18 | 16 | 34 | 0.04 |
| 14-20 Days..... | 3 | 1 | 4 | 0.004 | 9 | 9 | 18 | 0.02 |
| 21-27 Days..... | - | - | - | - | 5 | 5 | 10 | 0.01 |
| 28 Days to | | | | | | | | |
| Under 1 Year..... | 65 | 51 | 116 | 0.13 | 118 | 120 | 138 | 0.16 |
| 28-59 Days..... | 5 | 5 | 10 | 0.01 | 20 | 19 | 39 | 0.04 |
| 2 Months..... | 2 | 3 | 5 | 0.005 | 18 | 19 | 37 | 0.04 |
| 3 Months..... | 2 | 1 | 3 | 0.003 | 12 | 13 | 25 | 0.03 |
| 4 Months..... | 3 | 2 | 5 | 0.005 | 14 | 11 | 25 | 0.03 |
| 5 Months..... | - | 1 | 1 | 0.001 | 11 | 14 | 25 | 0.03 |
| 6 Months..... | 9 | 11 | 20 | 0.02 | 14 | 16 | 30 | 0.03 |
| 7 Months..... | 10 | 9 | 19 | 0.02 | 8 | 9 | 17 | 0.02 |
| 8 Months..... | 9 | 3 | 12 | 0.01 | 7 | 4 | 11 | 0.01 |
| 9 Months..... | 6 | - | 6 | 0.006 | 3 | - | 3 | 0.003 |
| 10 Months..... | 10 | 8 | 18 | 0.02 | 6 | 7 | 13 | 0.01 |
| 11 Months..... | 9 | 8 | 17 | 0.02 | 5 | 8 | 13 | 0.01 |

TABLE 37 - INFANT DEATHS AND INFANT DEATH RATES (per 1,000 live births) FROM
30 SELECTED CAUSES BY AGE AND SEX: PHILIPPINES, 1967
(Continued...)

| A G E | DIPHTHERIA (055) | | | | WHOOPIING COUGH (056) | | | |
|--------------------|---------------------|--------|---------------|-------|--------------------------|--------|---------------|-------|
| | Male | Female | Both Sexes | Rate | Male | Female | Both Sexes | Rate |
| UNDER 1 YEAR..... | 71 | 44 | 115 | 0.13 | 34 | 25 | 59 | 0.06 |
| Under 28 Days..... | - | 1 | 1 | 0.001 | 2 | 1 | 3 | 0.003 |
| Under 1 Day..... | - | - | - | - | - | - | - | - |
| 1 Day..... | - | - | - | - | - | - | - | - |
| 2 Days..... | - | - | - | - | - | - | - | - |
| 3 Days..... | - | - | - | - | - | - | - | - |
| 4 Days..... | - | - | - | - | - | - | - | - |
| 5 Days..... | - | - | - | - | - | - | - | - |
| 6 Days..... | - | - | - | - | - | - | - | - |
| 7-13 Days..... | - | 1 | 1 | 0.001 | - | - | - | - |
| 14-20 Days..... | - | - | - | - | 2 | 1 | 3 | - |
| 21-27 Days..... | - | - | - | - | - | - | - | - |
| 28 Days to | | | | | | | | |
| Under 1 Year..... | 71 | 43 | 114 | 0.13 | 32 | 24 | 56 | 0.06 |
| 28-59 Days..... | 1 | 2 | 3 | 0.003 | 5 | 6 | 11 | 0.01 |
| 2 Months..... | 1 | 3 | 4 | 0.004 | 4 | 2 | 6 | 0.006 |
| 3 Months..... | 3 | 4 | 7 | 0.007 | 2 | 2 | 4 | 0.004 |
| 4 Months..... | 1 | 1 | 2 | 0.002 | 3 | 6 | 9 | 0.01 |
| 5 Months..... | 4 | 2 | 6 | 0.006 | 3 | 1 | 4 | 0.004 |
| 6 Months..... | 4 | 3 | 7 | 0.007 | 3 | - | 3 | 0.003 |
| 7 Months..... | 6 | 2 | 8 | 0.01 | 2 | 2 | 4 | 0.004 |
| 8 Months..... | 21 | 8 | 29 | 0.03 | 4 | 1 | 5 | 0.005 |
| 9 Months..... | 5 | 8 | 13 | 0.01 | 2 | 2 | 4 | 0.004 |
| 10 Months..... | 10 | 9 | 27 | 0.03 | 2 | 1 | 3 | 0.003 |
| 11 Months..... | 7 | 1 | 8 | 0.01 | 2 | 1 | 3 | 0.003 |

TABLE 37 - INFANT DEATHS AND INFANT DEATH RATES (per 1,000 live births) FROM
30 SELECTED CAUSES BY AGE AND SEX: PHILIPPINES, 1967
(Continued...)

| A G E | TETANUS (061) | | | | POLIOMYELITIS (080-081) | | | |
|---------------------------------|------------------|--------|---------------|-------|----------------------------|--------|---------------|-------|
| | Male | Female | Both Sexes | Rate | Male | Female | Both Sexes | Rate |
| UNDER 1 Year..... | 1413 | 965 | 2378 | 2.6 | 25 | 24 | 48 | 0.05 |
| Under 28 Days..... | 1271 | 859 | 2130 | 2.3 | - | - | - | - |
| Under 1 Day..... | 26 | 15 | 41 | 0.04 | - | - | - | - |
| 1 Day..... | 10 | 15 | 25 | 0.03 | - | - | - | - |
| 2 Days..... | 34 | 21 | 55 | 0.06 | - | - | - | - |
| 3 Days..... | 46 | 29 | 75 | 0.08 | - | - | - | - |
| 4 Days..... | 88 | 49 | 137 | 0.15 | - | - | - | - |
| 5 Days..... | 156 | 107 | 263 | 0.29 | - | - | - | - |
| 6 Days..... | 216 | 135 | 351 | 0.38 | - | - | - | - |
| 7-13 Days..... | 593 | 427 | 1020 | 1.1 | - | - | - | - |
| 14-20 Days..... | 82 | 43 | 125 | 0.14 | - | - | - | - |
| 21-27 Days..... | 20 | 18 | 38 | 0.04 | - | - | - | - |
| 28 Days to Under 1 Year..... | 142 | 106 | 248 | 0.27 | 25 | 23 | 48 | 0.05 |
| 28-59 Days..... | 34 | 24 | 58 | 0.06 | - | 1 | 1 | 0.001 |
| 2 Months..... | 17 | 11 | 28 | 0.03 | 4 | 4 | 8 | 0.01 |
| 3 Months..... | 17 | 11 | 28 | 0.03 | 2 | - | 2 | 0.002 |
| 4 Months..... | 13 | 9 | 22 | 0.02 | 4 | - | 4 | 0.004 |
| 5 Months..... | 7 | 6 | 13 | 0.01 | 1 | 1 | 2 | 0.002 |
| 6 Months..... | 7 | 6 | 13 | 0.01 | 2 | 2 | 4 | 0.004 |
| 7 Months..... | 3 | 8 | 11 | 0.01 | 4 | 3 | 7 | 0.007 |
| 8 Months..... | 21 | 14 | 35 | 0.04 | 3 | 4 | 7 | 0.007 |
| 9 Months..... | 5 | 5 | 10 | 0.01 | 1 | 4 | 5 | 0.005 |
| 10 Months..... | 2 | 2 | 4 | 0.004 | 3 | 2 | 5 | 0.005 |
| 11 Months..... | 16 | 10 | 26 | 0.03 | 1 | 2 | 3 | 0.003 |

TABLE 37 - INFANT DEATHS AND INFANT DEATH RATES (per 1,000 live births) FROM
30 SELECTED CAUSES BY AGE AND SEX: PHILIPPINES, 1967
(Continued...)

| A G E | MEASLES (085) | | | | BERIBERI (280) | | | |
|---------------------------------|------------------|--------|---------------|-------|-------------------|--------|---------------|------|
| | Male | Female | Both Sexes | Rate | Male | Female | Both Sexes | Rate |
| UNDER 1 YEAR..... | 260 | 224 | 484 | 0.5 | 3074 | 2042 | 5116 | 5.6 |
| Under 28 Days..... | 7 | 4 | 11 | 0.01 | 1908 | 1260 | 3168 | 3.5 |
| Under 1 Day..... | 1 | - | 1 | 0.001 | 436 | 289 | 725 | 0.8 |
| 1 Day..... | - | - | - | - | 104 | 61 | 165 | 0.2 |
| 2 Days..... | 1 | - | 1 | 0.001 | 186 | 95 | 281 | 0.3 |
| 3 Days..... | - | - | - | - | 191 | 103 | 294 | 0.3 |
| 4 Days..... | - | - | - | - | 174 | 99 | 273 | 0.3 |
| 5 Days..... | - | - | - | - | 82 | 59 | 141 | 0.2 |
| 6 Days..... | - | 1 | 1 | 0.001 | 256 | 201 | 457 | 0.5 |
| 7-13 Days..... | 3 | - | 3 | 0.003 | 232 | 174 | 406 | 0.4 |
| 14-20 Days..... | 1 | 2 | 3 | 0.003 | 141 | 109 | 250 | 0.3 |
| 21-27 Days..... | 1 | 1 | 2 | 0.002 | 106 | 70 | 176 | 0.2 |
| 28 Days to Under 1 Year..... | 253 | 220 | 473 | 0.5 | 1166 | 782 | 1948 | 2.1 |
| 28-59 Days..... | 20 | 7 | 27 | 0.03 | 356 | 219 | 575 | 0.6 |
| 2 Months..... | 18 | 10 | 28 | 0.03 | 199 | 115 | 314 | 0.3 |
| 3 Months..... | 8 | 12 | 20 | 0.02 | 135 | 98 | 233 | 0.2 |
| 4 Months..... | 13 | 12 | 25 | 0.03 | 69 | 61 | 130 | 0.14 |
| 5 Months..... | 23 | 26 | 59 | 0.06 | 72 | 62 | 134 | 0.15 |
| 6 Months..... | 37 | 31 | 68 | 0.07 | 83 | 53 | 136 | 0.15 |
| 7 Months..... | 15 | 8 | 23 | 0.02 | 73 | 36 | 109 | 0.12 |
| 8 Months..... | 35 | 35 | 70 | 0.08 | 55 | 46 | 101 | 0.11 |
| 9 Months..... | 34 | 29 | 63 | 0.07 | 47 | 41 | 88 | 0.1 |
| 10 Months..... | 28 | 33 | 61 | 0.07 | 48 | 34 | 82 | 0.09 |
| 11 Months..... | 22 | 17 | 39 | 0.04 | 29 | 17 | 46 | 0.05 |

TABLE 37 - INFANT DEATHS AND INFANT DEATH RATES (per 1,000 live births) FROM
 30 SELECTED CAUSES BY AGE AND SEX: PHILIPPINES, 1967
 (Continued...)

| A G E | ANEMIA (290 - 293) | | | | NON-MENINGOCOCCAL MENINGITIS (340) | | | |
|---------------------------------|-----------------------|--------|---------------|-------|---------------------------------------|--------|---------------|-------|
| | Male | Female | Both Sexes | Rate | Male | Female | Both Sexes | Rate |
| UNDER 1 YEAR..... | 34 | 13 | 47 | 0.05 | 311 | 217 | 528 | 0.6 |
| Under 28 Days..... | 9 | 2 | 11 | 0.01 | 28 | 27 | 55 | 0.06 |
| Under 1 Day..... | 1 | - | 1 | 0.001 | - | 1 | 1 | 0.001 |
| 1 Day..... | - | - | - | - | - | 1 | 1 | 0.001 |
| 2 Days..... | 1 | - | 1 | 0.001 | - | - | - | - |
| 3 Days..... | - | - | - | - | 3 | - | 3 | 0.003 |
| 4 Days..... | 1 | 2 | 3 | 0.003 | - | - | - | - |
| 5 Days..... | - | - | - | - | 1 | - | 1 | 0.001 |
| 6 Days..... | - | - | - | - | 3 | 4 | 7 | 0.007 |
| 7-13 Days..... | 2 | - | 2 | 0.002 | 12 | 11 | 23 | 0.03 |
| 14-20 Days..... | 1 | - | 1 | 0.001 | 4 | 8 | 12 | 0.01 |
| 21-27 Days..... | 3 | - | 3 | 0.003 | 5 | 2 | 7 | 0.007 |
| 28 Days to Under 1 Year..... | 25 | 11 | 36 | 0.04 | 283 | 190 | 473 | 0.52 |
| 28-59 Days..... | 3 | - | 3 | 0.003 | 53 | 24 | 77 | 0.08 |
| 2 Months..... | 2 | 1 | 3 | 0.003 | 23 | 18 | 41 | 0.04 |
| 3 Months..... | 2 | - | 2 | 0.002 | 28 | 15 | 43 | 0.05 |
| 4 Months..... | 2 | 4 | 6 | 0.006 | 24 | 18 | 42 | 0.05 |
| 5 Months..... | 1 | 2 | 3 | 0.003 | 30 | 19 | 49 | 0.05 |
| 6 Months..... | 3 | 1 | 4 | 0.007 | 25 | 14 | 39 | 0.04 |
| 7 Months..... | 1 | - | 1 | 0.001 | 31 | 24 | 55 | 0.06 |
| 8 Months..... | 3 | 3 | 6 | 0.006 | 20 | 24 | 44 | 0.05 |
| 9 Months..... | 2 | - | 2 | 0.002 | 16 | 12 | 28 | 0.03 |
| 10 Months..... | 1 | - | 1 | 0.001 | 20 | 11 | 31 | 0.03 |
| 11 Months..... | 2 | - | 2 | 0.002 | 13 | 11 | 24 | 0.03 |

TABLE 37 - INFANT DEATHS AND INFANT DEATH RATES (per 1,000 live births) FROM
30 SELECTED CAUSES BY AGE AND SEX: PHILIPPINES, 1967
...(Continued...)

| A G E | ACUTE RESPIRATORY INFECTIONS (470 - 475) | | | | INFLUENZA (480-483) | | | |
|---------------------------------|---|--------|---------------|-------|------------------------|--------|---------------|-------|
| | Male | Female | Both Sexes | Rate | Male | Female | Both Sexes | Rate |
| UNDER 1 YEAR..... | 33 | 21 | 54 | 0.06 | 159 | 148 | 307 | 0.3 |
| Under 28 Days..... | 10 | 9 | 19 | 0.02 | 10 | 12 | 22 | 0.02 |
| Under 1 Day..... | - | - | - | - | - | 1 | 1 | 0.001 |
| 1 Day..... | 1 | - | 1 | 0.001 | - | - | - | - |
| 2 Days..... | 1 | - | 1 | 0.001 | 2 | 1 | 3 | 0.003 |
| 3 Days..... | - | - | - | - | - | - | - | - |
| 4 Days..... | - | - | - | - | 1 | - | 1 | 0.001 |
| 5 Days..... | 1 | 4 | 5 | 0.005 | - | 2 | 2 | 0.002 |
| 6 Days..... | 1 | 2 | 3 | 0.003 | - | - | - | - |
| 7-13 Days..... | 5 | 3 | 8 | 0.01 | 4 | 3 | 7 | 0.007 |
| 14-20 Days..... | 1 | - | 1 | 0.001 | 3 | 3 | 6 | 0.006 |
| 21-27 Days..... | - | - | - | - | - | 2 | 2 | 0.002 |
| 28 Days to Under 1 Year..... | 23 | 12 | 35 | 0.04 | 149 | 136 | 285 | 0.3 |
| 28-59 Days..... | 5 | 2 | 7 | 0.007 | 19 | 10 | 29 | 0.03 |
| 2 Months..... | 5 | 2 | 7 | 0.007 | 11 | 5 | 16 | 0.02 |
| 3 Months..... | 4 | 2 | 6 | 0.006 | 16 | 11 | 27 | 0.03 |
| 4 Months..... | 4 | - | 4 | 0.004 | 10 | 11 | 21 | 0.02 |
| 5 Months..... | 1 | - | 1 | 0.001 | 4 | 10 | 14 | 0.02 |
| 6 Months..... | - | 2 | 2 | 0.002 | 12 | 9 | 21 | 0.02 |
| 7 Months..... | - | - | - | - | 14 | 7 | 21 | 0.02 |
| 8 Months..... | 1 | 1 | 2 | 0.002 | 23 | 16 | 39 | 0.04 |
| 9 Months..... | - | 1 | 1 | 0.001 | 12 | 22 | 34 | 0.04 |
| 10 Months..... | - | 2 | 2 | 0.002 | 14 | 23 | 37 | 0.04 |
| 11 Months..... | 3 | - | 3 | 0.003 | 14 | 12 | 26 | 0.03 |

TABLE 37 - INFANT DEATHS AND INFANT DEATH RATES (per 1,000 live births) FROM
30 SELECTED CAUSES BY AGE AND SEX: PHILIPPINES, 1967
(Continued...)

| A G E | PNEUMONIAS (190 - 193; 763) | | | | BRONCHITIS (500 - 502) | | | |
|---------------------------------|--------------------------------|--------|---------------|------|---------------------------|--------|---------------|-------|
| | Male | Female | Both Sexes | Rate | Male | Female | Both Sexes | Rate |
| UNDER 1 YEAR..... | 6281 | 6195 | 14476 | 15.9 | 1692 | 1390 | 3082 | 3.4 |
| Under 28 Days..... | 1758 | 1321 | 3079 | 3.4 | 257 | 183 | 440 | 0.5 |
| Under 1 Day..... | 259 | 187 | 446 | 0.5 | 10 | 4 | 14 | 0.02 |
| 1 Day..... | 36 | 43 | 79 | 0.09 | 6 | 1 | 7 | 0.007 |
| 2 Days..... | 104 | 75 | 179 | 0.2 | 7 | 4 | 11 | 0.01 |
| 3 Days..... | 126 | 90 | 216 | 0.2 | 15 | 8 | 23 | 0.03 |
| 4 Days..... | 223 | 152 | 375 | 0.4 | 24 | 14 | 38 | 0.04 |
| 5 Days..... | 59 | 31 | 90 | 0.1 | 10 | 9 | 19 | 0.02 |
| 6 Days..... | 43 | 28 | 76 | 0.1 | 25 | 20 | 45 | 0.05 |
| 7-13 Days..... | 494 | 366 | 863 | 0.9 | 71 | 82 | 153 | 0.2 |
| 14-20 Days..... | 362 | 309 | 671 | 0.7 | 69 | 30 | 99 | 0.1 |
| 21-27 Days..... | 47 | 37 | 84 | 0.1 | 20 | 11 | 31 | 0.03 |
| 28 Days to Under 1 Year..... | 6523 | 6374 | 11357 | 12.5 | 1435 | 1207 | 2642 | 2.9 |
| 28-59 Days..... | | | | | | | | |
| 2 Months..... | 836 | 593 | 1429 | 1.6 | 226 | 157 | 383 | 0.4 |
| 3 Months..... | 733 | 52 | 785 | 0.9 | 136 | 112 | 248 | 0.3 |
| 4 Months..... | 501 | 443 | 944 | 1.04 | 115 | 119 | 234 | 0.3 |
| 5 Months..... | 668 | 745 | 1613 | 1.8 | 94 | 83 | 177 | 0.2 |
| 6 Months..... | 527 | 476 | 1003 | 1.1 | 244 | 197 | 441 | 0.5 |
| 7 Months..... | 379 | 291 | 670 | 0.7 | 108 | 96 | 204 | 0.2 |
| 8 Months..... | 842 | 700 | 1542 | 1.7 | 119 | 112 | 231 | 0.3 |
| 9 Months..... | 240 | 228 | 468 | 0.5 | 53 | 65 | 118 | 0.13 |
| 10 Months..... | 563 | 505 | 1068 | 1.2 | 102 | 74 | 176 | 0.2 |
| 11 Months..... | 345 | 324 | 669 | 0.7 | 87 | 63 | 150 | 0.16 |

TABLE 37 - INFANT DEATHS AND INFANT DEATH RATES (per 1,000 live births) FROM
30 SELECTED CAUSES BY AGE AND SEX: PHILIPPINES, 1967
(Continued....)

| A G E | OTHER DISEASES OF RESPIRATORY SYSTEM (510 - 527) | | | | INTESTINAL OBSTRUCTION (570) | | | |
|---------------------------------|--|--------|---------------|-------|---------------------------------|--------|---------------|-------|
| | Male | Female | Both Sexes | Rate | Male | Female | Both Sexes | Rate |
| UNDER 1 YEAR..... | 25 | 15 | 40 | 0.04 | 93 | 62 | 160 | 0.2 |
| Under 28 Days..... | 7 | 5 | 12 | 0.01 | 25 | 12 | 37 | 0.04 |
| Under 1 Day..... | 1 | - | 1 | 0.001 | 3 | 1 | 4 | 0.004 |
| 1 Day..... | 1 | 1 | 2 | 0.002 | 1 | - | 1 | 0.001 |
| 2 Days..... | 2 | 1 | 3 | 0.003 | 2 | - | 2 | 0.002 |
| 3 Days..... | 1 | 2 | 3 | 0.003 | 5 | - | 5 | 0.005 |
| 4 Days..... | - | - | - | - | - | 1 | 1 | 0.001 |
| 5 Days..... | - | - | - | - | 1 | 1 | 2 | 0.002 |
| 6 Days..... | - | 1 | 1 | 0.001 | - | - | - | - |
| 7-13 Days..... | - | - | - | - | 2 | 5 | 7 | 0.007 |
| 14-20 Days..... | - | - | - | - | 7 | 4 | 11 | 0.01 |
| 21-27 Days..... | 2 | - | 2 | 0.002 | 4 | - | 4 | 0.004 |
| 28 Days to Under 1 Year..... | 10 | 10 | 20 | 0.03 | 73 | 50 | 123 | 0.13 |
| 28-59 Days..... | 1 | 1 | 2 | 0.002 | 17 | 6 | 23 | 0.03 |
| 2 Months..... | 1 | 3 | 4 | 0.004 | 11 | 9 | 20 | 0.02 |
| 3 Months..... | 1 | - | 1 | 0.001 | 10 | 4 | 14 | 0.02 |
| 4 Months..... | 3 | 1 | 4 | 0.004 | 5 | 4 | 9 | 0.01 |
| 5 Months..... | 5 | 1 | 6 | 0.006 | 3 | 6 | 9 | 0.1 |
| 6 Months..... | 3 | 1 | 4 | 0.004 | 4 | 1 | 5 | 0.005 |
| 7 Months..... | 1 | - | 1 | 0.001 | 4 | 3 | 7 | 0.007 |
| 8 Months..... | 2 | 2 | 4 | 0.004 | 6 | 4 | 12 | 0.01 |
| 9 Months..... | - | - | - | - | 2 | 7 | 9 | 0.01 |
| 10 Months..... | - | 1 | 1 | 0.001 | 4 | 2 | 6 | 0.01 |
| 11 Months..... | 1 | - | 1 | 0.001 | 5 | 4 | 9 | 0.01 |

TABLE 37 - INFANT DEATHS AND INFANT DEATH RATES (per 1,000 live births) FROM
30 SELECTED CAUSES: BY AGE AND SEX: PHILIPPINES, 1967
(Continued...)

| A G E | GASTRO-ENTERITIS AND COLITIS (571-572;764) | | | | NEPHRITIS AND NEPHROSES (590 - 594) | | | |
|---------------------------------|---|--------|---------------|-------|--|--------|---------------|-------|
| | Male | Female | Both Sexes | Rate | Male | Female | Both Sexes | Rate |
| UNDER 1 YEAR..... | 3169 | 2377 | 5546 | 6.1 | 96 | 93 | 189 | 0.2 |
| Under 28 Days..... | 336 | 187 | 523 | 0.6 | 6 | 9 | 15 | 0.02 |
| Under 1 Day..... | 15 | 11 | 26 | 0.03 | - | - | - | - |
| 1 Day..... | 7 | - | 7 | 0.007 | 2 | 1 | 3 | 0.003 |
| 2 Days..... | 12 | 8 | 20 | 0.02 | 1 | - | 1 | 0.001 |
| 3 Days..... | 8 | 5 | 13 | 0.01 | - | - | - | - |
| 4 Days..... | 9 | 3 | 12 | 0.01 | - | - | - | - |
| 5 Days..... | 10 | 9 | 19 | 0.02 | - | - | - | - |
| 6 Days..... | 6 | 3 | 9 | 0.01 | - | - | - | - |
| 7-13 Days..... | 96 | 61 | 157 | 0.2 | 1 | 4 | 5 | 0.005 |
| 14-20 Days..... | 160 | 82 | 242 | 0.3 | 1 | 3 | 4 | 0.004 |
| 21-27 Days..... | 13 | 5 | 18 | 0.02 | 1 | 1 | 2 | 0.002 |
| 28 Days to Under 1 Year..... | 2833 | 2190 | 5023 | 5.5 | 90 | 84 | 174 | 0.2 |
| 28-59 Days..... | 240 | 141 | 381 | 0.4 | 7 | 6 | 13 | 0.01 |
| 2 Months..... | 173 | 137 | 310 | 0.3 | 9 | 4 | 13 | 0.01 |
| 3 Months..... | 197 | 136 | 333 | 0.4 | 11 | 22 | 33 | 0.04 |
| 4 Months..... | 172 | 131 | 303 | 0.3 | 12 | 12 | 24 | 0.03 |
| 5 Months..... | 193 | 154 | 347 | 0.4 | 5 | 2 | 7 | 0.007 |
| 6 Months..... | 393 | 322 | 715 | 0.8 | 12 | 12 | 24 | 0.03 |
| 7 Months..... | 169 | 103 | 272 | 0.3 | 7 | 6 | 13 | 0.01 |
| 8 Months..... | 552 | 403 | 955 | 1.05 | 8 | 4 | 12 | 0.01 |
| 9 Months..... | 185 | 164 | 349 | 0.4 | 4 | 8 | 12 | 0.01 |
| 10 Months..... | 305 | 343 | 733 | 0.8 | 10 | 4 | 14 | 0.02 |
| 11 Months..... | 177 | 151 | 325 | 0.4 | 5 | 4 | 9 | 0.01 |

TABLE 37 - INFANT DEATHS AND INFANT DEATH RATES (per 1,000 live births) FROM
30 SELECTED CAUSES BY AGE AND SEX: PHILIPPINES, 1967
(Continued...)

| P L A C E | CONGENITAL MALFORMATION (750 - 759) | | | | BIRTH INJURIES (760-761) | | | |
|---------------------------------|--|--------|---------------|-------|-----------------------------|--------|---------------|-------|
| | Male | Female | Both Sexes | Rate | Male | Female | Both Sexes | Rate |
| UNDER 1 YEAR..... | 732 | 463 | 1195 | 1.3 | 298 | 214 | 512 | 0.6 |
| Under 28 Days..... | 526 | 322 | 848 | 0.9 | 272 | 197 | 469 | 0.5 |
| Under 1 Day..... | 171 | 130 | 301 | 0.3 | 136 | 104 | 240 | 0.3 |
| 1 Day..... | 26 | 17 | 43 | 0.05 | 22 | 19 | 41 | 0.04 |
| 2 Days..... | 47 | 31 | 78 | 0.09 | 25 | 17 | 42 | 0.05 |
| 3 Days..... | 86 | 70 | 106 | 0.11 | 25 | 20 | 45 | 0.05 |
| 4 Days..... | 26 | 23 | 49 | 0.05 | 15 | 14 | 29 | 0.03 |
| 5 Days..... | 9 | 13 | 22 | 0.02 | 10 | 2 | 12 | 0.01 |
| 6 Days..... | 32 | 19 | 51 | 0.06 | 6 | 2 | 8 | 0.01 |
| 7-13 Days..... | 70 | 34 | 104 | 0.11 | 18 | 10 | 28 | 0.03 |
| 14-20 Days..... | 49 | 26 | 75 | 0.08 | 11 | 8 | 19 | 0.02 |
| 21-27 Days..... | 10 | 9 | 19 | 0.02 | 4 | 1 | 5 | 0.005 |
| 28 Days to Under 1 Year..... | 206 | 141 | 347 | 0.4 | 26 | 17 | 43 | 0.05 |
| 28-59 Days..... | 65 | 33 | 98 | 0.1 | 13 | 11 | 24 | 0.03 |
| 2 Months..... | 26 | 21 | 47 | 0.05 | 3 | 1 | 4 | 0.004 |
| 3 Months..... | 32 | 19 | 51 | 0.06 | 6 | 1 | 7 | 0.007 |
| 4 Months..... | 9 | 5 | 14 | 0.02 | 1 | - | 1 | 0.001 |
| 5 Months..... | 19 | 15 | 34 | 0.04 | 1 | 1 | 2 | 0.002 |
| 6 Months..... | 17 | 13 | 30 | 0.03 | - | - | - | - |
| 7 Months..... | 8 | 9 | 17 | 0.02 | 1 | - | 1 | 0.001 |
| 8 Months..... | 12 | 12 | 24 | 0.03 | - | - | - | - |
| 9 Months..... | 3 | 3 | 6 | 0.006 | - | 2 | 2 | 0.002 |
| 10 Months..... | 8 | 9 | 17 | 0.02 | - | 1 | 1 | 0.001 |
| 11 Months..... | 7 | 2 | 9 | 0.01 | 1 | - | 1 | 0.001 |

TABLE 37 - INFANT DEATHS AND INFANT DEATH RATES (per 1,000 live births) FROM
30 SELECTED CAUSES BY AGE AND SEX; PHILIPPINES, 1967
(Continued...)

| R & E | POST-NATAL ASPHYXIA & ATELECTASIS (762) | | | | INFECTIONS OF NEWBORN (767-768) | | | |
|---------------------------------|---|--------|---------------|-------|------------------------------------|--------|---------------|-------|
| | Male | Female | Both Sexes | Rate | Male | Female | Both Sexes | Rate |
| UNDER 1 YEAR..... | 2030 | 1466 | 3496 | 3.3 | 350 | 277 | 627 | 0.7 |
| Under 28 Days..... | 1048 | 1329 | 3177 | 3.5 | 296 | 234 | 530 | 0.6 |
| Under 1 Day..... | 1258 | 954 | 2212 | 2.4 | 35 | 28 | 63 | 0.17 |
| 1 Day..... | 130 | 71 | 201 | 0.2 | 5 | 8 | 13 | 0.01 |
| 2 Days..... | 133 | 80 | 213 | 0.2 | 25 | 13 | 38 | 0.04 |
| 3 Days..... | 151 | 104 | 255 | 0.3 | 19 | 16 | 35 | 0.04 |
| 4 Days..... | 14 | 8 | 22 | 0.02 | 47 | 30 | 77 | 0.06 |
| 5 Days..... | 21 | 18 | 39 | 0.04 | 21 | 8 | 29 | 0.03 |
| 6 Days..... | 11 | 12 | 23 | 0.03 | 21 | 19 | 40 | 0.04 |
| 7-13 Days..... | 92 | 51 | 143 | 0.2 | 75 | 81 | 156 | 0.2 |
| 14-20 Days..... | 33 | 27 | 60 | 0.07 | 41 | 21 | 62 | 0.07 |
| 21-27 Days..... | 5 | 4 | 9 | 0.01 | 7 | 10 | 17 | 0.02 |
| 28 Days to Under 1 Year..... | 132 | 139 | 321 | 0.4 | 54 | 43 | 97 | 0.11 |
| 28-59 Days..... | 58 | 29 | 87 | 0.1 | 17 | 15 | 32 | 0.04 |
| 2 Month..... | 43 | 29 | 72 | 0.06 | 8 | 10 | 18 | 0.02 |
| 3 Months..... | 16 | 20 | 36 | 0.04 | 8 | 4 | 12 | 0.01 |
| 4 Months..... | 15 | 16 | 31 | 0.03 | 8 | 3 | 11 | 0.01 |
| 5 Months..... | 13 | 7 | 20 | 0.02 | 2 | 1 | 3 | 0.003 |
| 6 Months..... | 9 | 6 | 15 | 0.02 | 4 | - | 4 | 0.004 |
| 7 Months..... | 6 | 8 | 14 | 0.02 | 1 | 1 | 2 | 0.002 |
| 8 Months..... | 13 | 11 | 24 | 0.03 | 3 | 4 | 7 | 0.007 |
| 9 Months..... | - | 5 | 5 | 0.005 | 2 | 4 | 6 | 0.006 |
| 10 Months..... | 6 | 8 | 14 | 0.02 | 1 | 1 | 2 | 0.002 |
| 11 Months..... | 3 | - | 3 | 0.003 | - | - | - | - |

TABLE 37 - INFANT DEATHS AND INFANT DEATH RATES (per 1,000 live births) FROM
30 SELECTED CAUSES BY AGE AND SEX: PHILIPPINES, 1967
(Continued...)

| A. G. E. | HEMOLYTIC DISEASE OF NEWBORN (770) | | | | HEMORRHAGIC DISEASE OF NEWBORN (771) | | | |
|---------------------------------|--|--------|---------------|-------|--|--------|---------------|-------|
| | Male | Female | Both Sexes | Rate | Male | Female | Both Sexes | Rate |
| UNDER 1 YEAR..... | 73 | 60 | 133 | 0.14 | 89 | 58 | 147 | 0.2 |
| Under 28 Days | 55 | 53 | 108 | 0.12 | 73 | 49 | 122 | 0.1 |
| Under 1 Day..... | 14 | 13 | 27 | 0.03 | 26 | 14 | 40 | 0.04 |
| 1 Day..... | 2 | - | 2 | 0.002 | 5 | 1 | 6 | 0.006 |
| 2 Days..... | 5 | 8 | 13 | 0.01 | 6 | 6 | 12 | 0.01 |
| 3 Days..... | 10 | 10 | 20 | 0.02 | 9 | 12 | 21 | 0.02 |
| 4 Days..... | 11 | 7 | 18 | 0.02 | 16 | 11 | 27 | 0.03 |
| 5 Days..... | 1 | 2 | 3 | 0.003 | 1 | - | 1 | 0.001 |
| 6 Days..... | 3 | 2 | 5 | 0.005 | 1 | - | 1 | 0.001 |
| 7-13 Days..... | 5 | 7 | 12 | 0.01 | 3 | 3 | 6 | 0.006 |
| 14-20 Days..... | 4 | 3 | 7 | 0.007 | 5 | 2 | 7 | 0.007 |
| 21-27 Days..... | - | 1 | 1 | 0.001 | 1 | - | 1 | 0.001 |
| 28 Days to Under 1 Year..... | 18 | 7 | 25 | 0.03 | 16 | 9 | 25 | 0.03 |
| 28-59 Days..... | 8 | 3 | 11 | 0.01 | 10 | 3 | 13 | 0.01 |
| 2 Months..... | 6 | 1 | 7 | 0.007 | - | 3 | 3 | 0.003 |
| 3 Months..... | 1 | 3 | 4 | 0.004 | 3 | - | 3 | 0.003 |
| 4 Months..... | - | - | - | - | 1 | 1 | 2 | 0.002 |
| 5 Months..... | 2 | - | 2 | 0.002 | 2 | - | 2 | 0.002 |
| 6 Months..... | 1 | - | 1 | 0.001 | - | - | - | - |
| 7 Months..... | - | - | - | - | - | - | - | - |
| 8 Months..... | - | - | - | - | - | - | - | - |
| 9 Months..... | - | - | - | - | - | 1 | 1 | 0.001 |
| 10 Months..... | - | - | - | - | - | - | - | - |
| 11 Months..... | - | - | - | - | - | 1 | 1 | 0.001 |

TABLE 37 - INFANT DEATHS AND INFANT DEATH RATES (per 1,000 live births) FROM
 80 SELECTED CAUSES BY AGE AND SEX: PHILIPPINES, 1967
 (Continued...)

| A G E | NUTRITIONAL MALADJUSTMENT (772) | | | | ILL-DEFINED DISEASES PECULIAR TO EARLY INFANCY (773) | | | |
|---------------------------------|------------------------------------|--------|---------------|------|--|--------|---------------|------|
| | Male | Female | Both Sexes | Rate | Male | Female | Both Sexes | Rate |
| UNDER 1 YEAR..... | 680 | 512 | 1192 | 1.3 | 3998 | 2787 | 6785 | 7.4 |
| Under 28 Days..... | 243 | 172 | 415 | 0.5 | 3352 | 2358 | 5710 | 6.3 |
| Under 1 Day..... | 53 | 36 | 89 | 0.1 | 1251 | 910 | 2161 | 2.4 |
| 1 Day..... | 12 | 6 | 18 | 0.02 | 197 | 149 | 349 | 0.4 |
| 2 Days..... | 16 | 10 | 26 | 0.03 | 329 | 297 | 626 | 0.6 |
| 3 Days..... | 26 | 8 | 34 | 0.04 | 270 | 189 | 459 | 0.5 |
| 4 Days..... | 35 | 22 | 57 | 0.06 | 485 | 362 | 847 | 0.9 |
| 5 Days..... | 9 | 5 | 14 | 0.02 | 99 | 71 | 170 | 0.2 |
| 6 Days..... | 15 | 4 | 19 | 0.02 | 88 | 73 | 161 | 0.2 |
| 7-13 Days..... | 26 | 32 | 58 | 0.06 | 340 | 268 | 608 | 0.7 |
| 14-20 Days..... | 45 | 43 | 88 | 0.1 | 260 | 168 | 428 | 0.5 |
| 21-27 Days..... | 6 | 6 | 12 | 0.01 | 33 | 29 | 62 | 0.07 |
| 28 Days to Under 1 Year..... | 437 | 340 | 777 | 0.9 | 646 | 429 | 1075 | 1.2 |
| 28-59 Days..... | 81 | 47 | 128 | 0.1 | 229 | 195 | 424 | 0.4 |
| 2 Months..... | 41 | 45 | 86 | 0.1 | 80 | 68 | 148 | 0.2 |
| 3 Months..... | 74 | 51 | 125 | 0.14 | 78 | 44 | 122 | 0.1 |
| 4 Months..... | 52 | 33 | 85 | 0.1 | 98 | 65 | 163 | 0.2 |
| 5 Months..... | 32 | 15 | 47 | 0.05 | 36 | 18 | 54 | 0.06 |
| 6 Months..... | 12 | 15 | 27 | 0.03 | 17 | 15 | 32 | 0.04 |
| 7 Months..... | 19 | 21 | 40 | 0.04 | 18 | 14 | 32 | 0.04 |
| 8 Months..... | 47 | 39 | 86 | 0.1 | 56 | 47 | 103 | 0.11 |
| 9 Months..... | 15 | 16 | 31 | 0.03 | 7 | 8 | 15 | 0.02 |
| 10 Months..... | 39 | 33 | 72 | 0.1 | 27 | 15 | 42 | 0.05 |
| 11 Months..... | 25 | 25 | 50 | 0.05 | - | - | - | - |

TABLE 37 - INFANT DEATHS AND INFANT DEATH RATES (per 1,000 live births) FROM
30 SELECTED CAUSES BY AGE AND SEX: PHILIPPINES, 1967
(Continued...)

| A G E | IMMATURITY (774-776) | | | | H-FEVER (H-788) | | | |
|---------------------------------|-------------------------|--------|---------------|-------|--------------------|--------|---------------|-------|
| | Male | Female | Both Sexes | Rate | Male | Female | Both Sexes | Rate |
| UNDER 1 YEAR..... | 2786 | 1901 | 4687 | 5.1 | 16 | 11 | 27 | 0.03 |
| Under 28 Days..... | 2631 | 1761 | 4392 | 4.8 | 1 | 4 | 5 | 0.005 |
| Under 1 Day..... | 1451 | 905 | 2456 | 2.7 | - | - | - | - |
| 1 Day..... | 142 | 111 | 253 | 0.3 | - | - | - | - |
| 2 Days..... | 209 | 145 | 354 | 0.4 | - | - | - | - |
| 3 Days..... | 177 | 116 | 293 | 0.3 | - | - | - | - |
| 4 Days..... | 122 | 90 | 212 | 0.2 | - | - | - | - |
| 5 Days..... | 49 | 34 | 83 | 0.1 | - | - | - | - |
| 6 Days..... | 65 | 46 | 111 | 0.1 | - | - | - | - |
| 7-13 Days..... | 218 | 160 | 278 | 0.3 | - | - | - | - |
| 14-20 Days..... | 175 | 133 | 308 | 0.3 | 1 | 3 | 4 | 0.004 |
| 21-27 Days..... | 23 | 21 | 44 | 0.05 | - | 1 | 1 | 0.001 |
| 28 Days to Under 1 Year..... | 155 | 140 | 295 | 0.3 | 15 | 7 | 22 | 0.02 |
| 28-59 Days..... | 72 | 60 | 132 | 0.1 | - | - | - | - |
| 2 Months..... | 19 | 21 | 40 | 0.04 | - | - | - | - |
| 3 Months..... | 22 | 19 | 41 | 0.04 | 3 | - | 3 | 0.003 |
| 4 Months..... | 5 | 8 | 13 | 0.01 | - | - | - | - |
| 5 Months..... | 3 | - | 3 | 0.003 | 2 | 2 | 4 | 0.004 |
| 6 Months..... | 6 | 4 | 10 | 0.01 | - | - | - | - |
| 7 Months..... | 10 | 19 | 29 | 0.03 | 2 | 3 | 5 | 0.005 |
| 8 Months..... | 8 | 6 | 14 | 0.02 | - | - | - | - |
| 9 Months..... | 1 | - | 1 | 0.001 | 3 | - | 3 | 0.003 |
| 10 Months..... | 3 | 2 | 5 | 0.005 | 5 | 1 | 6 | 0.006 |
| 11 Months..... | 6 | 1 | 7 | 0.007 | - | 1 | 1 | 0.001 |

TABLE 38 - INFANT DEATH AND NEONATAL DEATH RATES (per 1000 live births) BY
CAUSE AND SEX: PHILIPPINES, 1967

| C A U S E | INFANT DEATH RATES | | | NEONATAL DEATH RATES | | |
|---|-----------------------|--------|--------|-------------------------|--------|--------|
| | Both Sexes | Male | Female | Both Sexes | Male | Female |
| Pulmonary Tuberculosis... (001-008) | 0.2 | 0.02 | 0.2 | 0.008 | 0.001 | 0.005 |
| Tuberculosis, other forms (010-019) | 0.003 | 0.0002 | 0.005 | 0.003 | 0.0002 | 0.005 |
| Dysentery, all forms..... (045-048) | 0.14 | 0.02 | 0.1 | 0.01 | 0.001 | 0.007 |
| Septicaemia and pyemia... (053-054) | 0.3 | 0.03 | 0.4 | 0.09 | 0.01 | 0.08 |
| Diphtheria..... (055) | 0.13 | 0.01 | 0.1 | 0.001 | - | 0.002 |
| Whooping cough..... (056) | 0.06 | 0.01 | 0.06 | 0.003 | 0.0004 | 0.002 |
| Tetanus..... (061) | 2.6 | 0.3 | 2.2 | 2.3 | 0.3 | 2.0 |
| Poliomyelitis..... (080-081) | 0.05 | 0.005 | 0.05 | - | - | - |
| Measles..... (085) | 0.5 | 0.05 | 0.5 | 0.01 | 0.001 | 0.01 |
| Beriberi..... (280) | 5.6 | 0.6 | 4.7 | 3.5 | 0.4 | 2.9 |
| Anemia..... (290-293) | 0.05 | 0.01 | 0.03 | 0.01 | 0.002 | 0.005 |
| Meningitis..... (340) | 0.6 | 0.07 | 0.5 | 0.06 | 0.006 | 0.06 |
| Acute respiratory in- fections..... (470-475) | 0.06 | 0.01 | 0.05 | 0.02 | 0.002 | 0.02 |
| Influenza..... (480-483) | 0.3 | 0.03 | 0.3 | 0.02 | 0.002 | 0.03 |
| Lobar pneumonia..... (490) | 0.08 | 0.01 | 0.08 | 0.004 | 0.0002 | 0.007 |
| Brøncho-pneumonia..... (491) | 11.7 | 1.2 | 11.1 | 0.3 | 0.04 | 0.3 |
| Other pneumonias..... (492-493) | 1.1 | 0.1 | 0.9 | 0.03 | 0.004 | 0.03 |
| Bronchitis..... (500-502) | 3.4 | 0.4 | 3.2 | 0.5 | 0.05 | 0.4 |
| Other diseases of respi- ratory system..... (510-527) | 0.04 | 0.005 | 0.03 | 0.01 | 0.001 | 0.01 |
| Intestinal obstruction..... (570) | 0.2 | 0.02 | 0.1 | 0.04 | 0.005 | 0.03 |
| Gastro-enteritis and colitis..... (571-572) | 5.5 | 0.6 | 5.0 | 0.06 | 0.008 | 0.04 |
| Nephritis and Nephrosis.. (590-594) | 0.2 | 0.02 | 0.2 | 0.02 | 0.001 | 0.02 |
| Congenital malformations. (750-759) | 1.3 | 0.2 | 1.1 | 0.9 | 0.1 | 0.7 |
| Birth Injuries..... (760-761) | 0.6 | 0.1 | 0.5 | 0.5 | 0.1 | 0.5 |
| Postnatal asphyxia and atelectasis..... (762) | 3.8 | 0.4 | 3.4 | 3.5 | 0.4 | 3.0 |
| Pneumonia of newborn..... (763) | 3.5 | 0.4 | 3.2 | 3.0 | 0.3 | 2.7 |
| Diarrhea of newborn..... (764) | 0.6 | 0.1 | 0.4 | 0.5 | 0.07 | 0.4 |
| Infections of newborn.... (767-768) | 0.7 | 0.1 | 0.6 | 0.6 | 0.06 | 0.5 |
| Hemolytic disease of newborn (770) | 0.14 | 0.02 | 0.1 | 0.12 | 0.01 | 0.1 |
| Hemorrhagic disease of newborn (771) | 0.2 | 0.02 | 0.1 | 0.1 | 0.02 | 0.1 |
| Nutritional maladjustment.... (772) | 1.3 | 0.1 | 1.2 | 0.5 | 0.05 | 0.4 |
| Ill-defined diseases pe- culiar to early infancy.... (773) | 7.4 | 0.8 | 6.4 | 6.3 | 0.7 | 5.4 |
| Immaturity..... (774-776) | 5.1 | 0.6 | 4.4 | 4.8 | 0.6 | 4.0 |
| H-Fever..... (H788) | 0.03 | 0.003 | 0.03 | 0.005 | 0.0002 | 0.01 |

TABLE 39 - DEATHS UNDER 1 YEAR BY GROUP CAUSES AND SEX: PHILIPPINES, 1967

(Rates per 1,000 live births)

| C A U S E S | BOTH SEXES | | M A L E | | FEMALE | | Percent Distri- bution |
|--|------------|------|---------|------|--------|------|------------------------------|
| | Number | Rate | Number | Rate | Number | Rate | |
| Broncho-pulmonary diseases.....(001-000;490-493; 500-502;763) | 17769 | 19.5 | 10023 | 21.2 | 7686 | 17.6 | 29.9 |
| Beriberi and other avita- minoses.....(280-286) | 5799 | 6.4 | 3405 | 7.3 | 2314 | 5.3 | 9.7 |
| Ill-defined diseases peculiar to early infancy.....(773) | 6785 | 7.4 | 3998 | 8.4 | 2787 | 6.4 | 11.4 |
| Gastro-intestinal diseases and dis-orders.....(040-041;043; 045-046;571-572;764) | 5670 | 6.2 | 3246 | 6.8 | 2432 | 5.6 | 9.6 |
| Postnatal asphyxia and other birth injuries and accidents....(760-762) | 4610 | 4.4 | 2328 | 4.9 | 1682 | 3.9 | 6.7 |
| Immaturity.....(774-776) | 4607 | 5.1 | 2766 | 5.9 | 1901 | 4.4 | 7.9 |
| Tetanus.....(061) | 2378 | 2.6 | 1418 | 3.0 | 965 | 2.2 | 4.0 |
| Congenital malformations(750-759) | 1195 | 1.3 | 732 | 1.5 | 463 | 1.1 | 2.0 |
| Other Causes..... | 11147 | 12.2 | 6219 | 13.1 | 4928 | 11.3 | 10.8 |
| T O T A L | 59443 | 65.2 | 34290 | 72.1 | 25156 | 57.6 | 100.00 |

TABLE 40 - INFANT MORTALITY RATE (per 1000 live births) BY AGE: PHILIPPINES
1963 - 1967

| A G E | 1967 | 1966 | 1965 | 1964 | 1963 |
|--------------------|------|------|------|------|------|
| UNDER 1 YEAR..... | 65.2 | 65.8 | 68.5 | 61.5 | 66.6 |
| Under 28 days..... | 30.4 | 31.2 | 32.4 | 30.2 | 31.3 |
| Under 1 day..... | 10.2 | 7.6 | 8.2 | 7.4 | 7.4 |
| 1 day..... | 1.5 | 3.6 | 3.8 | 3.5 | 3.5 |
| 2 days..... | 2.2 | 2.4 | 2.3 | 2.3 | 2.3 |
| 3 days..... | 2.2 | 2.1 | 2.3 | 2.2 | 2.2 |
| 4 days..... | 2.4 | 1.6 | 1.6 | 1.6 | 1.6 |
| 5 days..... | 1.1 | 1.9 | 2.0 | 1.9 | 2.0 |
| 6 days..... | 1.8 | 1.9 | 1.9 | 1.7 | 1.8 |
| 7-13 days..... | 5.2 | 6.3 | 6.1 | 5.9 | 6.2 |
| 14-20 days..... | 3.0 | 2.4 | 2.7 | 2.4 | 2.7 |
| 21-27 days..... | 0.8 | 1.5 | 1.5 | 1.3 | 1.5 |
| 28 days to under | | | | | |
| 1 year..... | 34.8 | 34.7 | 36.1 | 31.3 | 35.2 |
| 28-59 days..... | 5.0 | 4.7 | 5.8 | 5.0 | 5.5 |
| 2 months..... | 3.7 | 3.4 | 3.6 | 3.3 | 3.5 |
| 3 months..... | 3.5 | 3.1 | 3.4 | 2.7 | 2.8 |
| 4 months..... | 2.9 | 2.7 | 2.7 | 2.4 | 2.5 |
| 5 months..... | 3.3 | 2.7 | 2.9 | 2.3 | 2.5 |
| 6 months..... | 3.5 | 2.9 | 3.0 | 2.6 | 2.9 |
| 7 months..... | 2.2 | 2.9 | 3.0 | 2.7 | 3.1 |
| 8 months..... | 4.1 | 3.4 | 3.5 | 3.1 | 3.5 |
| 9 months..... | 1.7 | 3.3 | 3.1 | 2.9 | 3.4 |
| 10 months..... | 3.0 | 2.8 | 2.6 | 2.2 | 2.6 |
| 11 months..... | 1.9 | 2.6 | 2.6 | 2.1 | 2.8 |

INFANT MORTALITY BY GROUP CAUSES
PHILIPPINES
1967

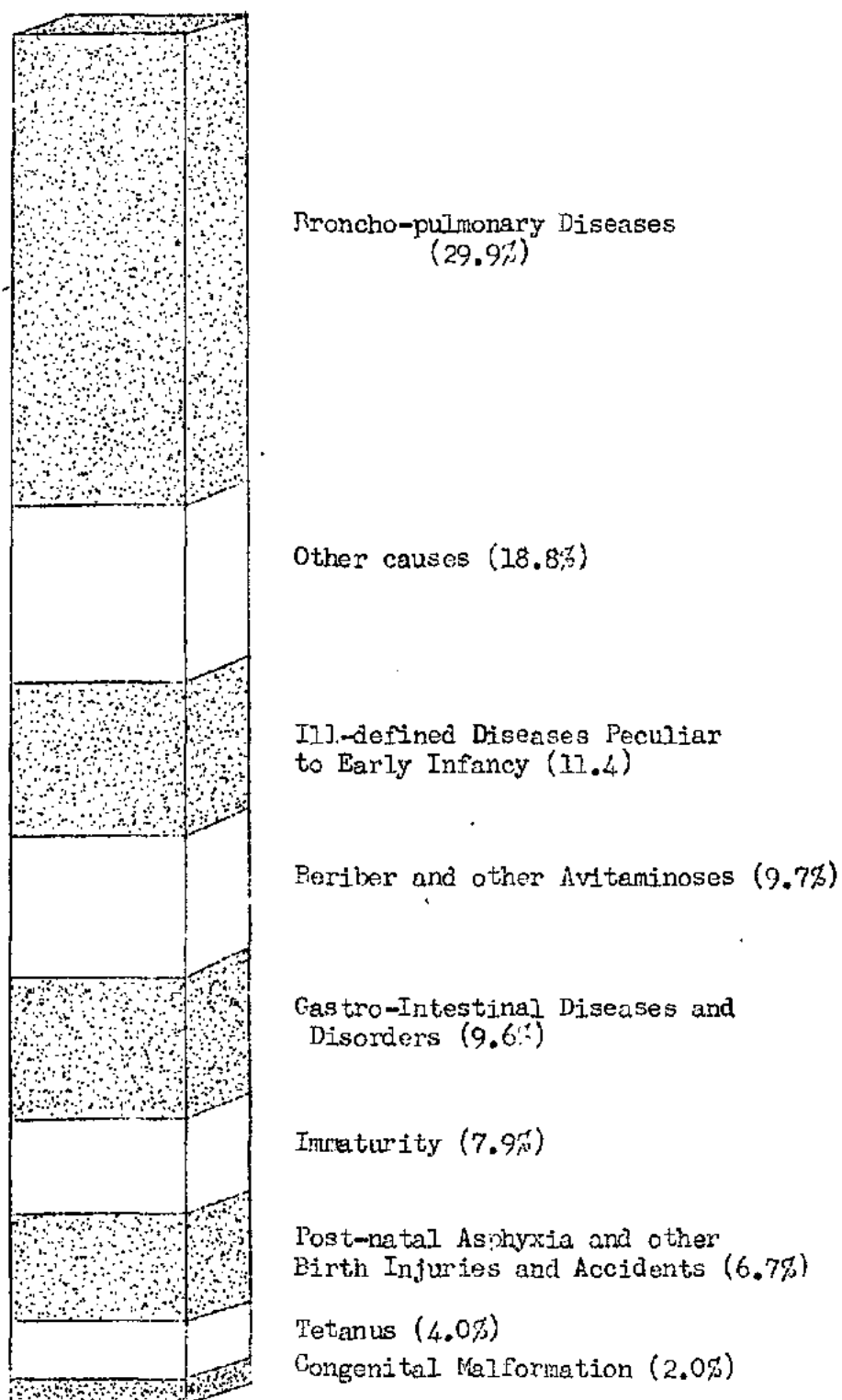

Figure 28

TABLE 41 - INFANT, NEONATAL AND 28 DAYS TO UNDER 1 YEAR MORTALITY RATES (per 1000 live births): PHILIPPINES, 1958 - 1967

| Y E A R | Infant Mortality Rate | Neonatal Mortality Rate | 28 Days to Under 1 Year Rate |
|-----------|-----------------------------|-------------------------------|------------------------------------|
| 1967..... | 65.2 | 30.4 | 34.8 |
| 1966..... | 65.8 | 31.2 | 34.7 |
| 1965..... | 68.5 | 32.4 | 36.1 |
| 1964..... | 61.5 | 30.2 | 31.3 |
| 1963..... | 66.6 | 31.3 | 35.2 |
| 1962..... | 67.7 | 33.5 | 34.2 |
| 1961..... | 72.4 | 34.7 | 37.7 |
| 1960..... | 73.0 | 35.0 | 38.0 |
| 1959..... | 72.4 | 33.2 | 39.2 |
| 1958..... | 80.0 | 35.4 | 44.6 |

TABLE 42 - MATERNAL DEATHS BY AGE: PHILIPPINES AND EACH REGION, PROVINCE AND CITY,
1 9 6 7

| P l a c e | ALL AGES | 10-14 years | 15-19 years | 20-24 years | 25-29 years | 30-34 years | 35-39 years | 40-44 years | 45 yrs & over | Un Known |
|--------------------|-------------|----------------|----------------|----------------|----------------|----------------|----------------|----------------|------------------|-------------|
| <u>PHILIPPINES</u> | 1022 | - | 120 | 252 | 369 | 305 | 450 | 205 | 38 | 3 |
| <u>REGION 1</u> | 166 | - | 9 | 25 | 33 | 28 | 40 | 28 | 3 | - |
| ABRA..... | 4 | - | - | - | - | 1 | 1 | 2 | - | - |
| ILOCOS NORTE... | 22 | - | 2 | 2 | 5 | 6 | 5 | 2 | - | - |
| ILOCOS SUR..... | 10 | - | - | - | 1 | 4 | 3 | 2 | - | - |
| LA UNION..... | 19 | - | 2 | 1 | 4 | 2 | 2 | 8 | - | - |
| MT. PROVINCE... | 12 | - | - | 1 | 3 | 2 | 5 | 1 | - | - |
| PANGASINAN..... | 46 | - | 2 | 10 | 12 | 3 | 10 | 7 | 2 | - |
| TARLAC..... | 20 | - | 2 | 5 | 3 | 4 | 5 | 1 | - | 1 |
| BAGUIO CITY.... | 4 | - | - | - | 1 | 1 | 1 | 1 | - | - |
| DAGUPAN CITY... | 18 | - | 1 | 5 | 1 | 3 | 4 | 4 | - | - |
| LAOAG CITY..... | 8 | - | - | 1 | 3 | 1 | 2 | - | 1 | - |
| SAN CARLOS CITY | 3 | - | - | - | - | 1 | 2 | - | - | - |
| <u>REGION 2</u> | 67 | - | 6 | 7 | 12 | 10 | 10 | 5 | 1 | - |
| CAGAYAN..... | 20 | - | 3 | 3 | 4 | 0 | 0 | 1 | 1 | - |
| ISABELA..... | 20 | - | 2 | 3 | 4 | 7 | 9 | 3 | - | - |
| NUEVA VIZCAYA.. | 11 | - | 1 | 1 | 4 | 3 | 1 | 1 | - | - |
| <u>REGION 3</u> | 397 | - | 19 | 57 | 91 | 92 | 07 | 43 | 0 | - |
| BATAAN..... | 5 | - | - | - | 1 | 1 | 2 | 1 | - | - |
| BATANES..... | 1 | - | - | - | - | - | - | 1 | - | - |
| BATANGAS..... | 24 | - | - | 5 | 4 | 9 | 2 | 2 | 2 | - |
| BULACAN..... | 25 | - | - | 5 | 0 | 2 | 5 | 5 | - | - |
| CAVITE..... | 4 | - | - | 1 | 1 | 4 | 1 | 1 | 1 | - |
| LAGUNA..... | 15 | - | 1 | 3 | 3 | 4 | 3 | - | 1 | - |
| MARINDUQUE..... | 5 | - | - | 1 | 3 | - | 1 | - | - | - |
| MINDORO OCC.... | 0 | - | - | 2 | 1 | 1 | 1 | 2 | 1 | - |
| MINDORO OR..... | 22 | - | - | 3 | 7 | 6 | 3 | 3 | - | - |
| NUEVA EGIJA.... | 20 | - | - | 2 | 6 | 5 | 3 | 2 | 2 | - |
| PALAWAN..... | 6 | - | - | - | - | 1 | 3 | 1 | 1 | - |
| PAMPANGA..... | 9 | - | 1 | - | 2 | 1 | 3 | 2 | - | - |
| QUEZON..... | 67 | - | 4 | 11 | 15 | 12 | 17 | 0 | - | - |
| RIZAL..... | 26 | - | 1 | 4 | 6 | 7 | 6 | 2 | - | - |
| ROMBLON..... | 6 | - | - | 2 | 1 | 2 | 1 | - | - | - |
| ZAMBALES..... | 9 | - | 1 | 2 | 2 | 1 | 3 | - | - | - |
| ANGELES CITY... | 1 | - | - | 1 | - | - | - | - | - | - |
| CABANATUAN CITY | 14 | - | 1 | 3 | 2 | 4 | 3 | 1 | - | - |
| CALOOCAN CITY.. | 4 | - | - | - | 3 | 1 | - | - | - | - |

DEATH RATES
INFANT, NEONATAL & 28 DAYS-UNDER 1 YEAR
PHILIPPINES
1957-1967

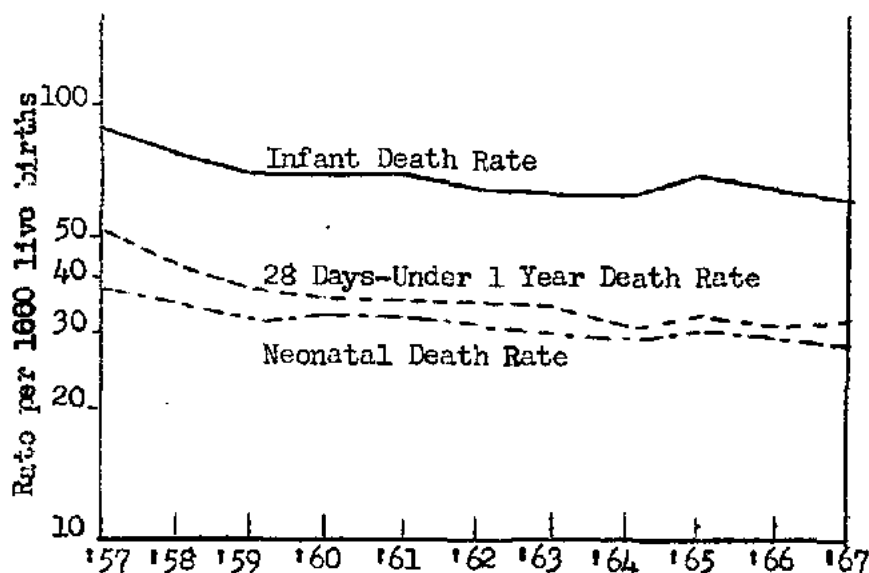

Figure 29

MATERNAL MORTALITY BY MAIN CAUSES
PHILIPPINES
1967

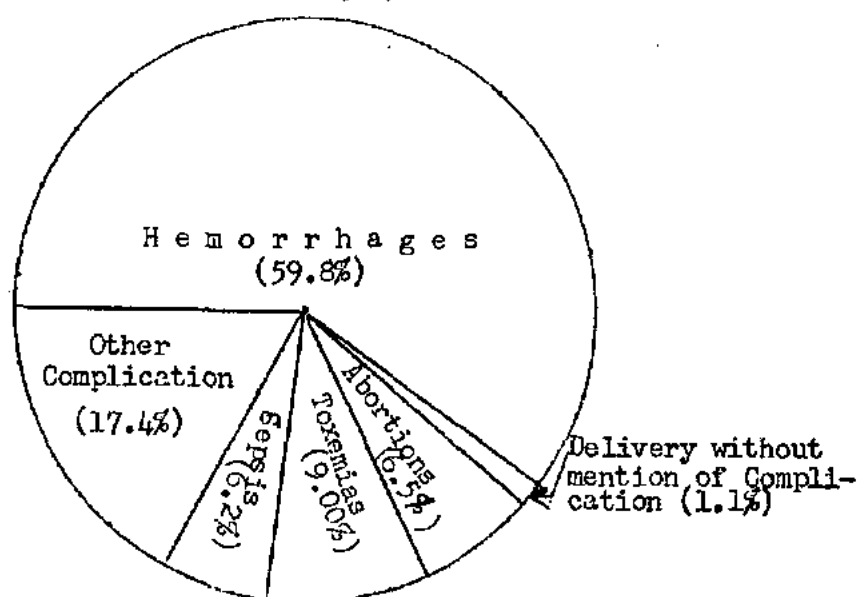

Figure 30

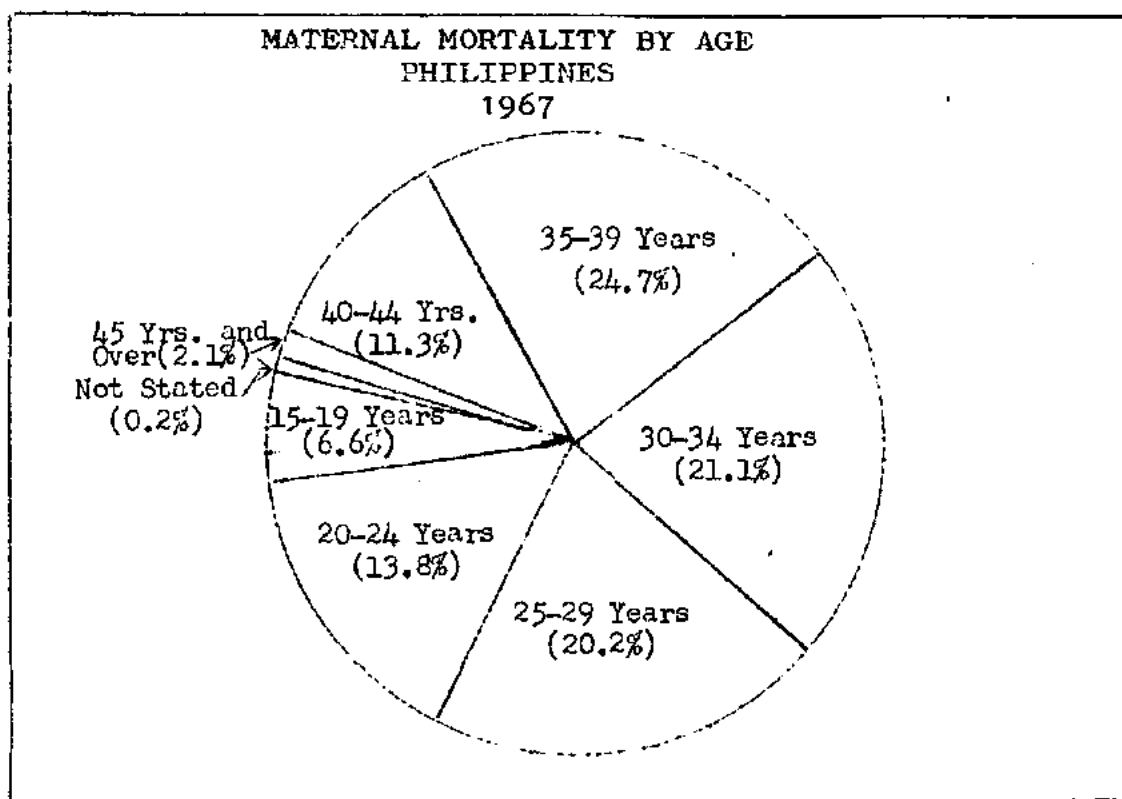

Figure 31

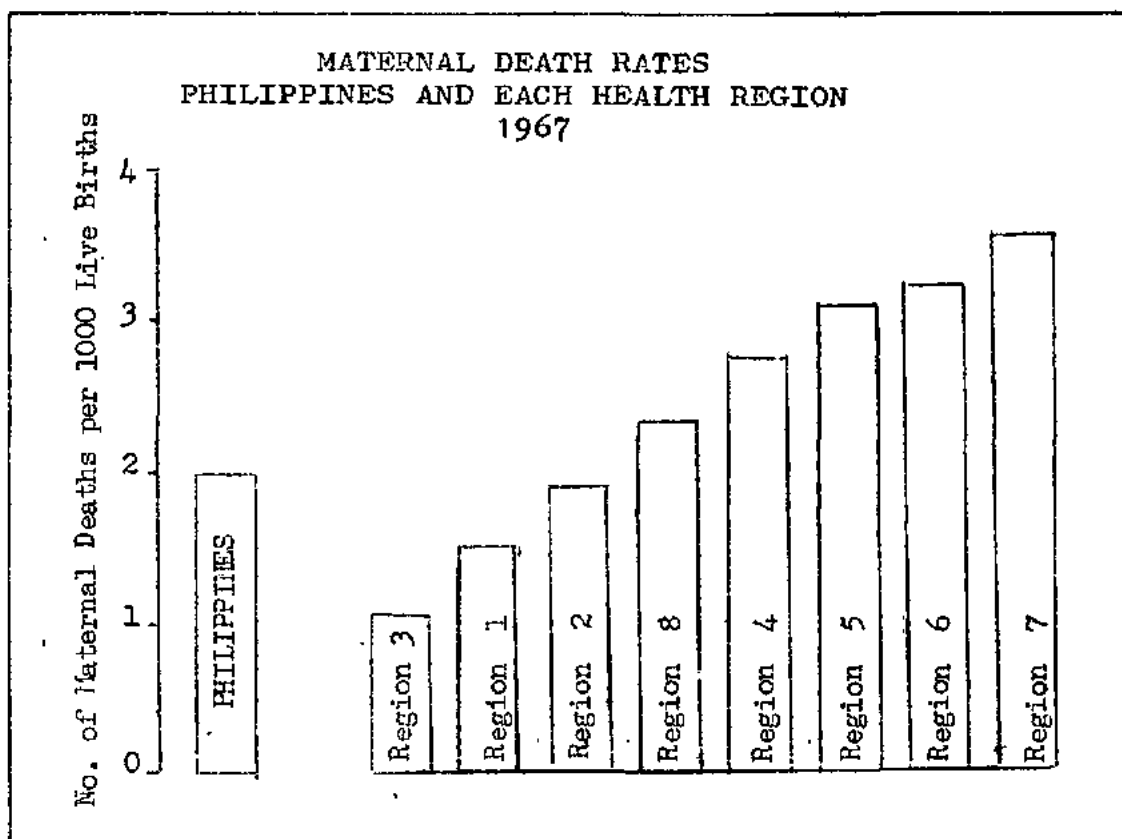

Figure 32

TABLE 42 - MATERNAL DEATHS BY AGE: PHILIPPINES AND EACH HEALTH REGION, PROVINCE AND CITY, 1967 (Continued...)

| Place | ALL AGES | 10-14 years | 15-19 years | 20-24 years | 25-29 years | 30-34 years | 35-39 years | 40-44 years | 45 yrs over | Unknown |
|-----------------|----------|-------------|-------------|-------------|-------------|-------------|-------------|-------------|-------------|---------|
| CAVITE CITY.... | 1 | - | - | - | 1 | - | - | - | - | - |
| LIPA CITY..... | 5 | - | - | 1 | - | 2 | 2 | - | - | - |
| LUCENA CITY.... | 8 | - | 3 | 1 | - | - | 2 | 2 | - | - |
| MANILA..... | 93 | - | 7 | 9 | 23 | 23 | 22 | 9 | - | - |
| PASAY CITY.... | 2 | - | - | - | - | - | 2 | - | - | - |
| OLONGAPO CITY.. | 2 | - | - | - | - | 2 | - | - | - | - |
| QUEZON CITY.... | 6 | - | - | - | 1 | 3 | 1 | 1 | - | - |
| SAN PABLO CITY | 2 | - | - | 1 | 1 | - | - | - | - | - |
| TAGAYTAY CITY.. | 1 | - | - | - | - | - | 1 | - | - | - |
| TRECE MARTIRES. | 1 | - | - | - | - | 1 | - | - | - | - |
| REGION 4 | 209 | - | 9 | 29 | 53 | 38 | 53 | 23 | 3 | 1 |
| ALBAY..... | 34 | - | 2 | 2 | 7 | 6 | 15 | 2 | - | - |
| CAMARINES NORTE | 25 | - | 1 | 6 | 7 | 3 | 6 | 1 | - | 1 |
| CAMARINES SUR.. | 56 | - | 4 | 10 | 15 | 6 | 7 | 9 | 2 | - |
| CATANDUANES.... | 7 | - | - | - | 3 | 2 | 1 | 1 | - | - |
| MASBATE..... | 32 | - | - | 7 | 6 | 5 | 7 | 6 | 1 | - |
| SORSOGON..... | 31 | - | 2 | 3 | 7 | 9 | 7 | 3 | - | - |
| LEGASPI CITY... | 10 | - | - | - | 4 | 2 | 4 | - | - | - |
| NAGA CITY..... | 14 | - | - | 1 | 4 | 2 | 6 | 1 | - | - |
| REGION 5 | 175 | - | 2 | 22 | 41 | 35 | 44 | 25 | 6 | - |
| AKLAN..... | 10 | - | - | - | 2 | 6 | 2 | - | - | - |
| ANTIQUE..... | 16 | - | 1 | 3 | 2 | 3 | 5 | 2 | - | - |
| CAPIZ..... | 24 | - | 1 | 5 | 9 | 0 | 6 | 3 | - | - |
| ILOILO..... | 30 | - | - | 3 | 6 | 6 | 11 | 2 | 2 | - |
| NEGROS OCC..... | 37 | - | - | 7 | 5 | 9 | 10 | 6 | - | - |
| BACOLOD CITY... | 6 | - | - | - | 3 | 2 | 1 | - | - | - |
| BAGO CITY..... | 3 | - | - | 1 | - | 1 | 1 | - | - | - |
| ILOILO CITY.... | 19 | - | - | 1 | 6 | 2 | 2 | 6 | - | - |
| ROXAS CITY..... | 3 | - | - | 1 | 1 | 1 | - | - | - | - |
| SAN CARLOS CITY | 7 | - | - | - | 1 | 1 | 2 | 2 | 1 | - |
| SILAY CITY..... | 4 | - | - | - | - | - | 1 | 1 | 2 | - |
| LA CARLOTA..... | 13 | - | - | 1 | 4 | 3 | 3 | 1 | 1 | - |
| CADIZ..... | 3 | - | - | - | 2 | 1 | - | - | - | - |
| REGION 6 | 435 | - | 45 | 52 | 65 | 93 | 113 | 50 | 13 | 2 |
| BOHOL..... | 54 | - | 6 | 7 | 8 | 12 | 14 | 6 | 1 | - |
| CEBU..... | 65 | - | 7 | 8 | 10 | 14 | 17 | 7 | 2 | - |
| LEYTE DEL NORTE | 99 | - | 10 | 13 | 15 | 21 | 26 | 11 | 3 | - |
| LEYTE DEL SUR.. | 13 | - | 1 | 1 | 2 | 3 | 4 | 1 | 1 | - |

TABLE 42 - MATERNAL DEATHS BY AGE: PHILIPPINES AND EACH HEALTH REGION, PROVINCE AND CITY, 1967 (Continued...)

| P L A C E | ALL AGES | 10-14 years | 15-19 years | 20-24 years | 25-29 years | 30-34 years | 35-39 years | 40-44 years | 45 yrs & over | Un known |
|-------------------|----------|-------------|-------------|-------------|-------------|-------------|-------------|-------------|---------------|----------|
| NEGROS ORIENTAL. | 28 | - | 3 | 4 | 4 | 6 | 7 | 3 | 1 | - |
| SAMAR..... | 88 | - | 9 | 11 | 13 | 19 | 23 | 10 | 3 | - |
| CALBAYOG CITY.... | 7 | - | 1 | 1 | 1 | 1 | 2 | 1 | - | - |
| CANLAON CITY.... | 1 | - | - | - | - | - | - | 1 | - | - |
| CEBU CITY..... | 32 | - | 3 | 4 | 5 | 7 | 8 | 4 | 1 | - |
| DANAO CITY..... | 4 | - | - | 1 | 1 | 1 | 1 | - | - | - |
| DUMAGUETE CITY.. | - | - | - | - | - | - | - | - | - | - |
| LAPU-LAPU CITY.. | 2 | - | 1 | - | - | - | - | 1 | - | - |
| ORMOC CITY..... | 14 | - | 1 | 1 | 2 | 3 | 4 | 3 | - | - |
| TACLOBAN CITY... | 17 | - | 1 | 1 | 3 | 4 | 5 | 1 | 1 | 1 |
| TOLEDO CITY..... | 7 | - | 1 | - | 1 | 2 | 2 | 1 | - | - |
| TAGBILARAN..... | 2 | - | 1 | - | - | - | - | - | - | 1 |
| REGION 7 | 174 | - | 12 | 34 | 28 | 37 | 52 | 11 | - | - |
| LANAO DEL NORTE. | 13 | - | 1 | 2 | 2 | 3 | 4 | 1 | - | - |
| LANAO DEL SUR... | 12 | - | 1 | 2 | 2 | 3 | 3 | 1 | - | - |
| MISAMIS OCC..... | 10 | - | 1 | 2 | 1 | 2 | 3 | 1 | - | - |
| SULU..... | 32 | - | 2 | 6 | 5 | 7 | 10 | 2 | - | - |
| ZAMB. DEL NORTE. | 20 | - | 2 | 4 | 2 | 4 | 6 | 2 | - | - |
| ZAMB. DEL SUR... | 52 | - | 4 | 10 | 8 | 11 | 16 | 3 | - | - |
| BASILAN CITY.... | 7 | - | - | 2 | 1 | 2 | 2 | - | - | - |
| DAPITAN CITY.... | 3 | - | - | 1 | - | 1 | 1 | - | - | - |
| ILIGAN CITY..... | 6 | - | - | 1 | 1 | 2 | 2 | - | - | - |
| MARAWI CITY..... | 5 | - | - | 1 | 1 | 1 | 2 | - | - | - |
| OZAMIS CITY..... | 2 | - | - | - | - | 1 | 1 | - | - | - |
| ZAMBOANGA CITY.. | 12 | - | 1 | 3 | 5 | - | 2 | 1 | - | - |
| REGION 8 | 201 | - | 18 | 26 | 46 | 44 | 43 | 20 | 4 | - |
| AGUSAN..... | 12 | - | 2 | 2 | 3 | 3 | 2 | - | - | - |
| BUKIDNON..... | 16 | - | - | 4 | 4 | 4 | 3 | 1 | - | - |
| COTABATO | 38 | - | 2 | 5 | 11 | 7 | 10 | 3 | - | - |
| DAVAO..... | 44 | - | 7 | 6 | 8 | 14 | 8 | 1 | - | - |
| MISAMIS OR..... | 26 | - | 1 | 4 | 4 | 5 | 9 | 3 | - | - |
| SURIGAO DEL NORTE | 12 | - | 1 | 3 | 1 | 1 | 1 | 5 | - | - |
| SURIGAO DEL SUR.. | 13 | - | 3 | - | 1 | 5 | 2 | 2 | - | - |
| BUTUAN CITY..... | 15 | - | 1 | - | 8 | - | 4 | - | 2 | - |
| CAGAYAN DE ORO .. | 4 | - | - | 1 | 1 | - | - | 1 | 1 | - |
| COTABATO CITY.... | 2 | - | - | - | - | 2 | - | - | - | - |
| DAVAO CITY..... | 13 | - | - | - | 4 | 3 | 2 | 3 | 1 | - |
| GINGOOG CITY..... | 6 | - | 1 | 1 | 1 | - | 2 | 1 | - | - |

TABLE 43 - MATERNAL DEATHS AND MATERNAL DEATH RATES (per 1000 live births) BY
MAIN CAUSE: PHILIPPINES AND EACH HEALTH REGION, 1967

| MAIN CAUSE | PHILIPPINES | | Region 1 | | Region 2 | | Region 3 | |
|--|-------------|------|----------|------|----------|------|----------|------|
| | No. | Rate | No. | Rate | No. | Rate | No. | Rate |
| All Causes..... | 1022 | 2.0 | 166 | 1.5 | 67 | 1.7 | 397 | 1.1 |
| Sepsis of pregnancy, childbirth and puerperium..(640-644;680-682) | 113 | 0.12 | 8 | 0.07 | 1 | 0.03 | 25 | 0.07 |
| Toxemias of pregnancy and puerperium.....(642;652;685-686) | 164 | 0.18 | 29 | 0.27 | 8 | 0.02 | 43 | 0.12 |
| Hemorrhages of pregnancy, childbirth and puerperium.....(643-644;670-672) | 1069 | 1.19 | 103 | 0.95 | 38 | 1.0 | 232 | 0.67 |
| Abortions.....(650-651) | 119 | 0.13 | 5 | 0.05 | 17 | 0.04 | 15 | 0.04 |
| Other complications of pregnancy, childbirth and puerperium... (645;646-649;673-678;683-684;687-689) | 317 | 0.35 | 20 | 0.18 | 3 | 0.01 | 76 | 0.22 |
| Delivery without mention of complications.....(660) | 20 | 0.02 | 1 | 0.01 | 0 | - | 6 | 0.02 |

TABLE 43 - MATERNAL DEATHS AND MATERNAL DEATH RATES (per 1000 live births) BY
MAIN CAUSE: PHILIPPINES AND EACH HEALTH REGION, 1967
(Continued....)

| MAIN CAUSE | Region 4 | | Region 5 | | Region 6 | | Region 7 | | Region 8 | |
|--|----------|------|----------|------|----------|------|----------|------|----------|------|
| | No. | Rate | No. | Rate | No. | Rate | No. | Rate | No. | Rate |
| All Causes..... | 209 | 2.7 | 175 | 3.1 | 433 | 3.2 | 174 | 3.5 | 201 | 2.1 |
| Sepsis of pregnancy, childbirth and puerperium....(640;641;680-682) | 14 | 0.02 | 11 | 0.19 | 31 | 0.23 | 10 | 0.20 | 13 | 0.13 |
| Toxemias of pregnancy, and puerperium..(642;652-685-686) | 12 | 0.02 | 12 | 0.21 | 26 | 0.19 | 11 | 0.22 | 23 | 0.24 |
| Hemorrhages of pregnancy, childbirth and puerperium.....(643-644;670-672) | 135 | 0.18 | 110 | 1.93 | 250 | 1.85 | 102 | 2.03 | 119 | 1.22 |
| Abortions.....(650-651) | 17 | 0.02 | 8 | 0.14 | 33 | 0.24 | 11 | 0.22 | 13 | 0.13 |
| Other complications of pregnancy, childbirth and puerperium... (645-649;673-678;683-684;687-689) | 31 | 0.04 | 33 | 0.58 | 87 | 0.64 | 40 | 0.82 | 27 | 0.28 |
| Delivery without mention of complications.....(660) | 0 | - | 1 | 0.02 | 6 | 0.04 | 0 | - | 6 | 0.06 |

TABLE 44 - NUMBER AND PERCENTAGE DISTRIBUTION OF MATERNAL DEATHS BY MAIN CAUSE: PHILIPPINES AND EACH HEALTH REGION, 1967

| MAIN CAUSE | PHILIPPINES | | Region 1 | | Region 2 | | Region 3 | |
|--|-------------|-------|----------|-------|----------|-------|----------|-------|
| | Number | % | No. | % | No. | % | No. | % |
| All Causes..... | 1822 | 100.0 | 166 | 100.0 | 67 | 100.0 | 397 | 100.0 |
| Sepsis of pregnancy, childbirth and puerperium....(640-641;680-682) | 113 | 6.2 | 8 | 4.8 | 1 | 1.5 | 25 | 6.3 |
| Toxemias of pregnancy and puerperium.....(642;652;685-686) | 164 | 9.0 | 29 | 17.5 | 8 | 11.9 | 43 | 10.8 |
| Hemorrhages of pregnancy, childbirth and puerperium....(643-644; 670-672) | 1089 | 59.8 | 103 | 62.0 | 38 | 56.7 | 232 | 58.4 |
| Abortions.....(650-651) | 119 | 6.5 | 5 | 3.0 | 17 | 25.4 | 15 | 3.8 |
| Other complications of pregnancy, childbirth and puerperium..... ..(645-649;673-678;683-684;687-689) | 317 | 17.4 | 20 | 12.1 | 3 | 4.5 | 76 | 19.2 |
| Delivery without mention of complications.....(660) | 20 | 1.1 | 1 | 0.6 | 0 | - | 6 | 1.5 |

TABLE 44 - NUMBER AND PERCENTAGE DISTRIBUTION OF MATERNAL DEATHS BY MAIN CAUSE: PHILIPPINES AND EACH HEALTH REGION, 1967
(Continued...)

| MAIN CAUSE | Region 4 | | Region 5 | | Region 6 | | Region 7 | | Region 8 | |
|--|----------|-------|----------|-------|----------|-------|----------|-------|----------|-------|
| | No. | % | No. | % | No. | % | No. | % | No. | % |
| All Causes..... | 209 | 100.0 | 175 | 100.0 | 433 | 100.0 | 174 | 100.0 | 201 | 100.0 |
| Sepsis of pregnancy, childbirth and puerperium..... (640-641;680-682) | 14 | 6.7 | 11 | 6.3 | 31 | 7.2 | 10 | 5.8 | 13 | 6.5 |
| Toxemias of pregnancy and puerperium..(642;652;685-686) | 12 | 5.8 | 12 | 6.8 | 26 | 6.0 | 11 | 6.3 | 23 | 11.4 |
| Hemorrhages of pregnancy, childbirth and puerperium.... (643-644;670-672) | 135 | 64.6 | 110 | 62.8 | 250 | 57.7 | 102 | 58.6 | 119 | 59.2 |
| Abortions.....(650-651) | 17 | 8.1 | 8 | 4.6 | 33 | 7.6 | 11 | 6.3 | 13 | 6.5 |
| Other complications of pregnancy, childbirth and puerperium.....(645-649; 673-678;683-684;687-689) | 13 | 14.8 | 33 | 18.9 | 87 | 20.1 | 40 | 23.0 | 27 | 13.4 |
| Delivery without mention of complications.....(660) | 0 | - | 1 | 0.6 | 6 | 1.4 | 0 | - | 6 | 3.0 |

TABLE 45 - NUMBER AND PERCENTAGE DISTRIBUTION OF MATERNAL DEATHS BY ATTENDANCE
PHILIPPINES, 1967

| MAIN CAUSE | Medically Attended | | | | Not Medi- cally Attended | Atten- dance Not Stated |
|--|------------------------|----------------------|------------------------|--------------------|-----------------------------------|----------------------------------|
| | Total At- tended | Pri- vate M.D. | Health Offi- cer | Hos- pi- tal | | |
| ALL CAUSES | | | | | | |
| Number..... | 989 | 330 | 209 | 370 | 450 | 303 |
| %..... | | | | | | |
| Sepsis of pregnancy, childbirth and puerperium.(640-641;680-682) | | | | | | |
| Number..... | 64 | 27 | 15 | 22 | 33 | 16 |
| %..... | | | | | | |
| Toxemias of pregnancy, and puer- perium.....(642;652;685-686) | | | | | | |
| Number..... | 118 | 40 | 30 | 48 | 17 | 29 |
| %..... | | | | | | |
| Hemorrhages of pregnancy, child- birth and puerperium....(643-644; 670-672) | | | | | | |
| Number..... | 542 | 159 | 176 | 207 | 300 | 247 |
| %..... | | | | | | |
| Abortions.....(650-651) | | | | | | |
| Number..... | 51 | 26 | 12 | 13 | 34 | 34 |
| %..... | | | | | | |
| Other complications of pregnancy, childbirth and puerperium...(645; 646-649;673-678;683-684;687-689) | | | | | | |
| Number..... | 207 | 76 | 54 | 77 | 60 | 50 |
| %..... | | | | | | |
| Delivery without mention of complications.....(660) | | | | | | |
| Number..... | 7 | 2 | 2 | 3 | 6 | 7 |
| %..... | | | | | | |

TABLE 46 - MATERNAL DEATHS AND MATERNAL DEATH RATES (per 1000 live births) BY
MAIN CAUSE: PHILIPPINES, 1963 - 1967

| MAIN CAUSE | 1967 | | 1966 | | 1965 | |
|---|--------|------|--------|------|--------|------|
| | Number | Rate | Number | Rate | Number | Rate |
| All Causes..... | 1022 | 2.0 | 1029 | 2.0 | 1757 | 2.0 |
| Sepsis of pregnancy, childbirth and puerperium....(640-641;600-602) | 113 | 0.12 | 115 | 0.13 | 143 | 0.16 |
| Toxemias of pregnancy and puerperium.....(642;652;605-606) | 164 | 0.18 | 205 | 0.23 | 200 | 0.23 |
| Hemorrhages of pregnancy, childbirth and puerperium....(643-644;670-672) | 109 | 1.19 | 152 | 1.2 | 950 | 1.1 |
| Abortions.....(650-651) | 119 | 0.13 | 92 | 0.1 | 106 | 0.12 |
| Other complications of pregnancy childbirth and puerperium..... ..(645-649;673-678;603-604;607-609) | 317 | 0.35 | 350 | 0.39 | 338 | 0.39 |
| Delivery without mention of complications.....(660) | 20 | 0.02 | 7 | 0.01 | 20 | 0.02 |

TABLE 46 - MATERNAL DEATHS AND MATERNAL DEATH RATES (per 1000 live births) BY
MAIN CAUSE: PHILIPPINES, 1963 - 1967 (Continued...)

| MAIN CAUSE | 1964 | | 1963 | |
|--|--------|------|--------|------|
| | Number | Rate | Number | Rate |
| All Causes..... | 1031 | 2.1 | 1783 | 2.1 |
| Sepsis of pregnancy, childbirth and puerperium....(640-641;600-602) | 142 | 0.16 | 144 | 0.17 |
| Toxemias of pregnancy and puerperium.....(642;652;605-606) | 222 | 0.25 | 216 | 0.25 |
| Hemorrhages of pregnancy, childbirth and puerperium....(643-644;670-672) | 979 | 1.10 | 955 | 1.12 |
| Abortions.....(650-651) | 119 | 0.14 | 94 | 0.11 |
| Other complications of pregnancy, childbirth and puerperium..... ..(645-649;673-678;603-604;607-609) | 356 | 0.40 | 346 | 0.41 |
| Delivery without mention of complications.....(660) | 13 | 0.01 | 20 | 0.03 |

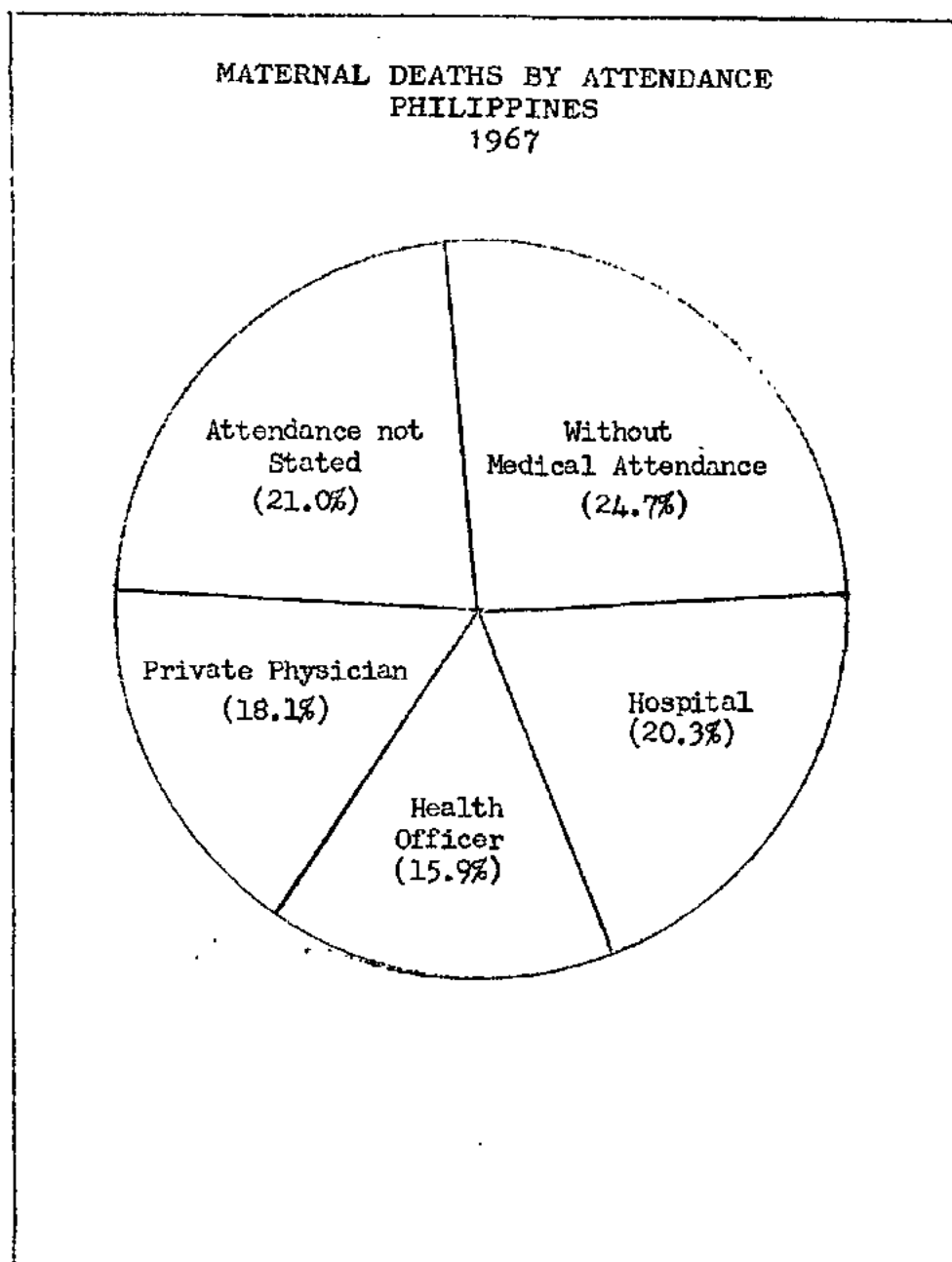

Figure 33

TABLE 47 - FOETAL DEATHS AND FOETAL DEATH RATES (per 1000 live births) BY CAUSE: PHILIPPINES AND EACH HEALTH REGION, 1967

| C A U S E | PHILIPPINES | | REGION 1 | | REGION 2 | |
|--|-------------|------|----------|------|----------|------|
| | No. | Rate | No. | Rate | No. | Rate |
| All Causes..... | 7463 | 6.2 | 796 | 7.3 | 334 | 8.4 |
| Chronic diseases in mother.(Y30) | 28 | 0.3 | 4 | 0.04 | 0 | - |
| Acute diseases in mother...(Y31) | 14 | 0.15 | 2 | 0.02 | 0 | - |
| Diseases and conditions of pregnancy and childbirth..(Y32) | 57 | 0.6 | 7 | 0.06 | 2 | 0.5 |
| Absorption of toxic substances from mother.....(Y33) | 1 | 0.01 | 1 | 0.01 | 4 | 0.1 |
| Difficulties in labor.....(Y34) | 155 | 0.17 | 25 | 0.23 | 1 | 0.02 |
| Other causes in mother.....(Y35) | 43 | 0.5 | 10 | 0.09 | 0 | - |
| Placental & cord conditions(Y36) | 214 | 0.23 | 27 | 0.25 | 0 | - |
| Birth injuries.....(Y37) | 39 | 0.04 | 1 | 0.01 | 0 | - |
| Congenital malformations of foetus.....(Y38) | 54 | 0.06 | 8 | 0.07 | 1 | 0.02 |
| Diseases of foetus and ill-defined causes.....(Y39) | 6863 | 7.5 | 711 | 6.6 | 326 | 8.2 |

TABLE - FOETAL DEATHS AND FOETAL DEATH RATES (per 1000 live births) BY CAUSE: PHILIPPINES AND EACH HEALTH REGION, 1967 (Continued..)

| C A U S E | REGION 3 | | REGION 4 | | REGION 5 | |
|--|----------|------|----------|------|----------|------|
| | No. | Rate | No. | Rate | No. | Rate |
| All Causes..... | 2661 | 7.6 | 415 | 5.4 | 470 | 8.3 |
| Chronic diseases in mother.(Y30) | 12 | 0.03 | 2 | 0.03 | 3 | 0.05 |
| Acute disease in mother....(Y31) | 5 | 0.01 | 2 | 0.03 | 3 | 0.05 |
| Diseases and conditions of pregnancy and childbirth..(Y32) | 35 | 0.10 | 1 | 0.01 | 4 | 0.07 |
| Absorption of toxic substances in mother.....(Y33) | 0 | - | 0 | - | 0 | - |
| Difficulties in labor.....(Y34) | 43 | 0.12 | 19 | 0.25 | 21 | 0.37 |
| Other causes in mother.....(Y35) | 0 | 0.02 | 4 | 0.05 | 7 | 0.12 |
| Placental & cord conditions(Y36) | 132 | 0.30 | 17 | 0.22 | 15 | 0.26 |
| Birth injuries.....(Y37) | 22 | 0.06 | 3 | 0.04 | 0 | - |
| Congenital malformations of foetus.....(Y38) | 23 | 0.06 | 6 | 0.08 | 4 | 0.07 |
| Diseases of foetus and ill-defined causes.....(Y39) | 2301 | 6.8 | 361 | 4.7 | 413 | 7.3 |

TABLE 47 - FOETAL DEATHS AND FOETAL DEATH RATES (per 1000 live births) BY CAUSE: PHILIPPINES AND EACH HEALTH REGION, 1967 (Continued..)

| C A U S E | REGION 6 | | REGION 7 | | REGION 8 | |
|---|----------|------|----------|------|----------|------|
| | No. | Rate | No. | Rate | No. | Rate |
| All Causes..... | 1667 | 12.5 | 553 | 11.3 | 552 | 5.6 |
| Chronic diseases in mother..(Y30) | 1 | 0.07 | 0 | - | 6 | 0.6 |
| Acute diseases in mother....(Y31) | 2 | 0.14 | 0 | - | 0 | - |
| Diseases and conditions of pregnancy and childbirth...(Y32) | 4 | 0.3 | 1 | 0.2 | 3 | 0.3 |
| Absorption of toxic substances from mother.....(Y32) | 0 | - | 0 | - | 0 | - |
| Difficulties in labor.....(Y34) | 14 | 0.10 | 14 | 0.29 | 15 | 0.15 |
| Other causes in mother.....(Y35) | 0 | - | 0 | - | 13 | 0.13 |
| Placental & cord conditions.(Y36) | 12 | 0.09 | 1 | 0.02 | 10 | 0.1 |
| Birth injuries.....(Y37) | 4 | 0.03 | 2 | 0.04 | 7 | 0.07 |
| Congenital malformations of foetus.....(Y38) | 1 | 0.07 | 1 | 0.02 | 1 | 0.1 |
| Diseases of foetus and ill-defined causes.....(Y39) | 1649 | 12.2 | 534 | 10.9 | 408 | 5.0 |

TABLE 48 - NUMBER AND PERCENTAGE DISTRIBUTION OF FOETAL DEATHS BY GROUP CAUSES: PHILIPPINES, 1967

| GROUP CAUSES | NUMBER | % OF FOETAL DEATHS |
|--|--------|--------------------|
| All Causes..... | 7460 | 100.0 |
| Diseases and causes in mother....(Y30-Y31; Y33; Y35) | 86 | 1.1 |
| Diseases, conditions and injuries of pregnancy and childbirth.....(Y32; Y37) | 96 | 1.3 |
| Difficulties in labor.....(Y34) | 155 | 2.1 |
| Placental and cord conditions.....(Y36) | 214 | 2.9 |
| Congenital malformations of foetus.....(Y38) | 54 | .7 |
| Diseases of foetus and ill-defined causes.....(Y39) | 6063 | 81.9 |

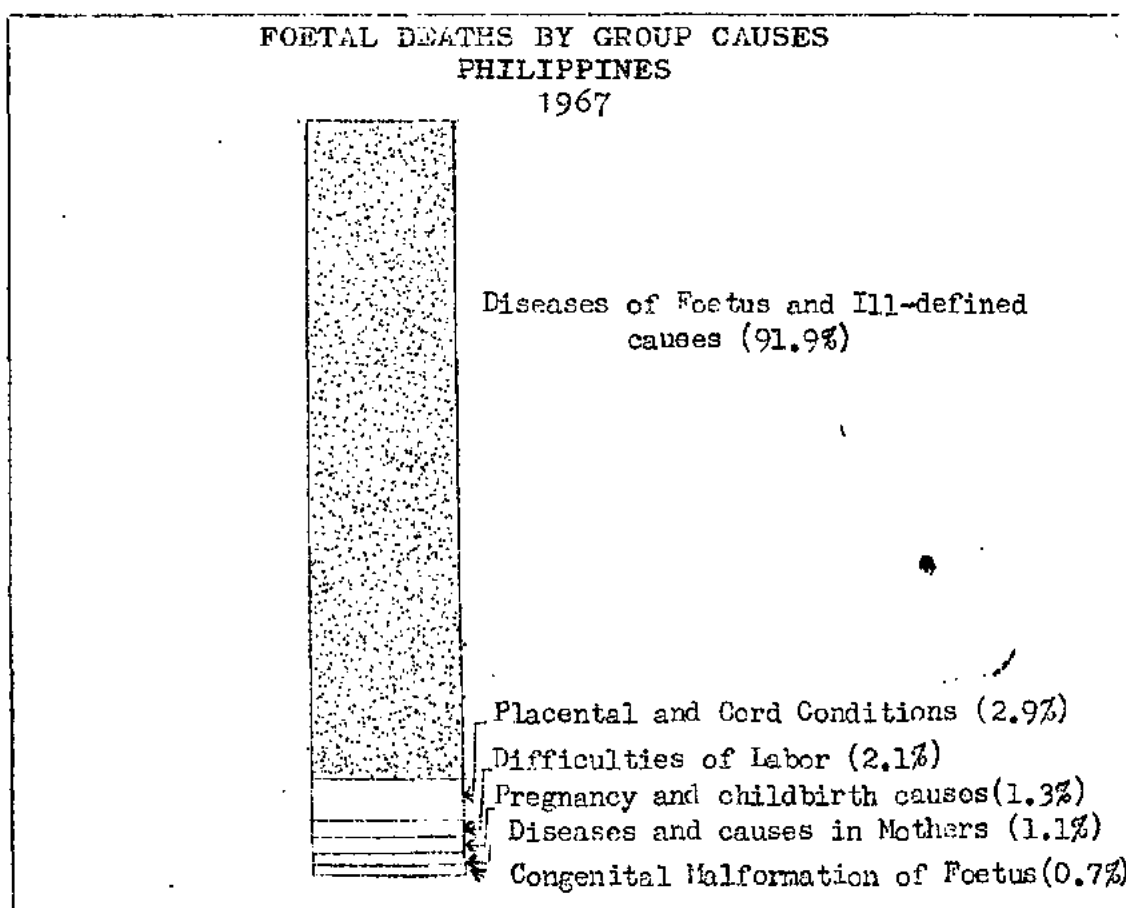

Figure 34

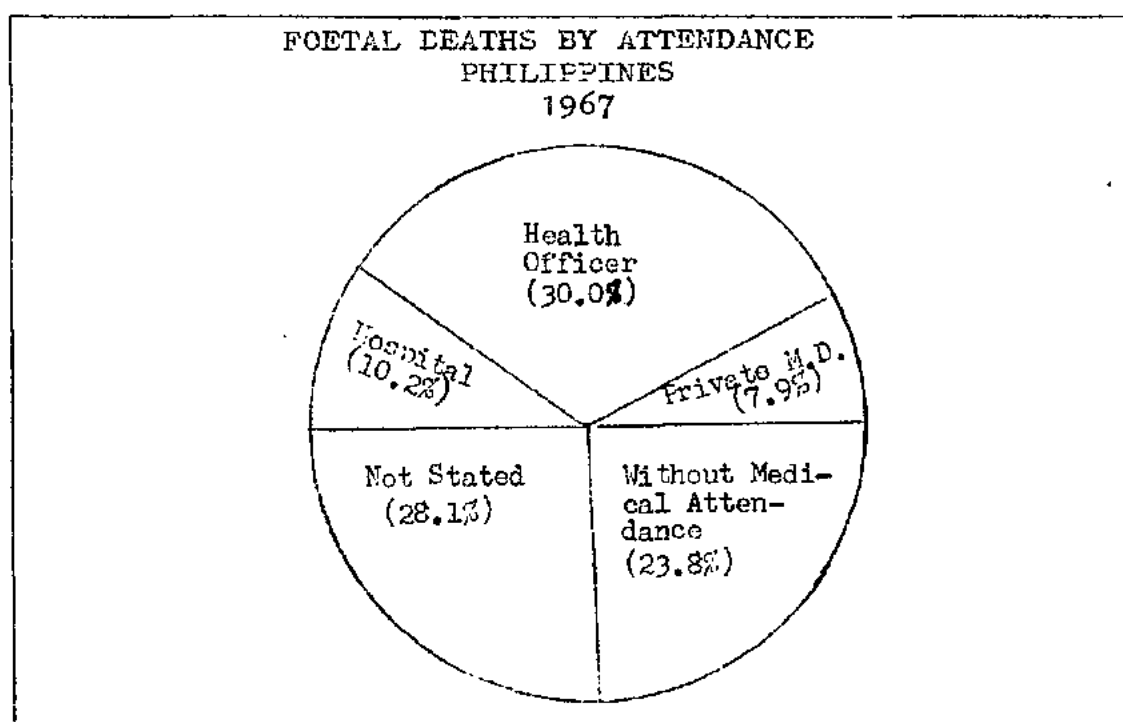

Figure 35

TABLE 49 - NUMBER AND PERCENTAGE DISTRIBUTION OF FOETAL DEATHS BY MEDICAL ATTENDANCE AND CAUSE: PHILIPPINES, 1967

| C A U S E | Total Foetal Deaths | With medical attendance | | Without medical attendance | | Attend- ance not stated | |
|---|---------------------------|----------------------------|------|-------------------------------|-------|-------------------------------|------|
| | | No. | % | No. | % | No. | % |
| All causes..... | 7460 | 3509 | 46.1 | 1704 | 23.0 | 2095 | 28.1 |
| Chronic diseases in mother..(Y30) | 20 | 16 | 57.1 | 5 | 17.9 | 7 | 25.0 |
| Acute diseases in mother....(Y31) | 14 | 7 | 50.0 | 4 | 28.6 | 3 | 21.4 |
| Diseases and conditions of pregnancy and childbirth..(Y32) | 57 | 34 | 59.6 | 6 | 10.6 | 17 | 29.8 |
| Absorption of toxic substances from mother.....(Y33) | 1 | 0 | - | 1 | 100.0 | 0 | - |
| Difficulties in Labor.....(Y34) | 155 | 97 | 62.6 | 30 | 19.4 | 28 | 18.0 |
| Other causes in mother.....(Y35) | 43 | 14 | 32.6 | 19 | 44.2 | 10 | 23.2 |
| Placental and cord con- ditions.....(Y36) | 214 | 16 | 49.5 | 33 | 35.0 | 75 | 15.5 |
| Birth injuries.....(Y37) | 39 | 22 | 56.4 | 7 | 18.0 | 10 | 25.6 |
| Congenital malformations of foetus.....(Y38) | 54 | 24 | 44.4 | 15 | 27.8 | 15 | 27.8 |
| Diseases of foetus and ill- defined causes.....(Y39) | 6063 | 3269 | 47.6 | 1664 | 28.1 | 1930 | 24.3 |

TABLE 50 - NUMBER AND PERCENTAGE DISTRIBUTION OF FOETAL DEATHS WITH MEDICAL ATTENDANCE BY CAUSE AND ATTENDANT: PHILIPPINES, 1967

| C A U S E | Foetal Deaths At- tended By - | | | Percent Attended By- | | |
|--|----------------------------------|------------------------|--------------------|----------------------|------------------------|--------------------|
| | Pri- vate M.D. | Health Of- ficer | Hos- pi- tal | Pri- vate M.D. | Health Of- ficer | Hos- pi- tal |
| All Causes..... | 588 | 2242 | 759 | 16.4 | 62.5 | 21.1 |
| Chronic diseases in mother..(Y30) | 1 | 5 | 10 | 5.2 | 31.3 | 62.5 |
| Acute diseases in mother...(Y31) | 1 | 2 | 4 | 14.3 | 28.6 | 57.1 |
| Diseases and conditions of pregnancy and childbirth.(Y32) | 9 | 5 | 20 | 26.5 | 14.7 | 58.8 |
| Absorption of toxic sub- stances from mother..... (Y33) | 0 | 0 | 0 | 0 | 0 | 0 |
| Difficulties in labor..... (Y34) | 17 | 20 | 60 | 17.5 | 20.6 | 61.9 |
| Other causes in mother.... (Y35) | 1 | 8 | 5 | 7.2 | 57.1 | 35.7 |
| Placental and cord conditions..... (Y36) | 25 | 8 | 73 | 23.6 | 7.5 | 68.9 |
| Birth injuries..... (Y37) | 3 | 15 | 4 | 13.6 | 68.2 | 18.2 |
| Congenital malformations of foetus..... (Y38) | 6 | 9 | 9 | 25.0 | 37.5 | 37.5 |
| Diseases of foetus and ill-defined causes..... (Y39) | 525 | 2170 | 574 | 16.8 | 66.4 | 17.6 |

