



PHILIPPINE HEALTH STATISTICS 1966

**DISEASE INTELLIGENCE CENTER
MINISTRY OF HEALTH**

Republic of the Philippines
Department of Health
DISEASE INTELLIGENCE CENTER
Manila

J. J. DIZON, M.D., M.P.H.
Chief of Disease Intelligence

T.R. DOCTOR, M.D., M.S. (BIOSTAT.)*
Chief Statistician
(Chief, Division of Health
Statistics)

J.P. VALERA, M.D., M.P.H.
Medical Specialist II
(Chief, Division of
Epidemiology)

F. M. GOMEZ, M.D., M.P.H.
Supervising Statistician
(Chief, Research & Service
Statistics Section)

J.C. BALTAZAR, M.D., M.P.H.
Senior Epidemiologist
(Chief, Surveillance Section)

T. C. NANO, M.D., M.P.H.
Supervising Statistician
(Chief, Vital & Morbidity
Statistics Section)

C. G. BUENO, M.D., C.P.H.
Epidemiologist
(In-Charge, Investigation Sec.)

A.O. FARAON, M.D., C.P.H.
Epidemiologist

* In-Charge of the preparation of this report:
Philippines Health Statistics

May 1, 1968

Republic of the Philippines
Department of Health
DISEASE INTELLIGENCE CENTER
Manila

F O R E W O R D

The Disease Intelligence Center of the Department of Health in line with its function, and always aware of the major role that Health Statistics play in Public Health, takes pleasure in presenting this report - Philippines Health Statistics, 1966.

Through the established mechanisms of collection, data and information, quantitative as well as qualitative, on the vital events of birth and death, on disease, and on other various conditions and factors related to health, are being routinely gathered from all over the country, through the field health personnel. The data thus collected, have been summarized, sorted, analyzed and interpreted. Such meaningful information extracted is presented in tables and where appropriate, also in graphs, and published in a series of publications of the Disease Intelligence Center, and are disseminated to the health administrators at various levels.

This report represents the final statistical data collected on Births and Deaths, as well as on the Notifiable Diseases, as they occurred during the year 1966. It has to be emphasized, however, that the adequacy and accuracy of the data collected depend so much on the degree of implementation of the basic statutes governing the registration of vital events, and the reporting of Notifiable Diseases. Such other data and information on health conditions and services, as well as information that is essentially epidemiologic in nature, are not included in this report, but are released separately whenever indicated.

The coverage and presentation of this report are essentially similar to the 1965 report. Statistical tables, graphs and diagrams presented are based on health reports of registered births, deaths and foetal deaths and reported cases of notifiable diseases for the calendar year 1966. Some rate tables, graphs and diagrams present data since 1920; some give figures for the past 5 years, while most tables and graphs show data for 1966 only. Population figures are also incorporated in this report for computation of statistical indices and constants.

This report is organized and presented as follows:

1. Introduction: Sources, classification, analysis and interpretation of data
2. Natality Statistics: Text by subject and related tables, graphs and diagrams
3. Notifiable Diseases: Text by subject and related tables; trends of cases and deaths
4. Mortality Statistics: Total, infant, maternal and foetal: text by subject and related tables, graphs and diagrams.

It is hoped that this annual report on Philippines Health Statistics may provide those concerned with the prevention and control of disease and the promotion, protection, and maintenance of the health of the nation, the necessary statistical basis for the planning, implementation and evaluation of health programs and services.

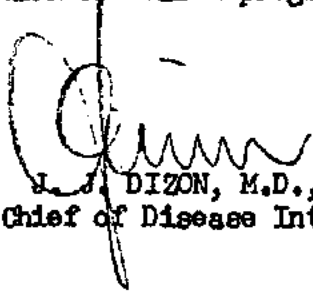

J. J. DIZON, M.D., M.P.H.
Chief of Disease Intelligence

May 1, 1968

Republic of the Philippines
Department of Health
DISEASE INTELLIGENCE CENTER
Manila

PHILIPPINES
HEALTH STATISTICS

C O N T E N T S

	Page
I. INTRODUCTION	
A. Sources of Data.....	i
Births, Deaths and Foetal Deaths.....	i
Notifiable Disease Statistics.....	i
Standard Certificates.....	i
Population Statistics.....	ii
B. Classification of Data.....	ii
C. Analysis and Interpretation of Data.....	iii
II. GENERAL TABLES	
A. Tables	
1. Estimated Population of the Philippines By Sex: 1920-1966.....	1
2. Estimated Population For the Philippines and Each Health Region, Province and City, 1966.....	2
3. Estimated Population By Age and Sex and Percent Age Distribution: Philippines, 1966.....	4
4. Live Births, Deaths From All Causes, Deaths Under 1 Year, Maternal Deaths and Foetal Deaths: Philippines, 1920-1966.....	5
5. Births, Deaths, and Crude Rates; Infant, Maternal and Foetal Deaths and Rates; Philippines and Each Health Region, Province and City, 1966.....	6
6. Fertility Rates By Month: Philippines and Each Health Region, 1966.....	9
B. Figures	

3. Estimated Population By Age and Sex: Philippines, 1966.....	4A
4. Live Births, Deaths From All Causes, Deaths Under 1 Year, Maternal Deaths and Foetal Deaths: Philippines, 1920-1966.....	8A

III. NATALITY STATISTICS

A. Tables

7. Live Births By Sex: Philippines and Each Health Region, Province and City, 1966.....	13
8. Number and Percentage Distribution of Live Births By Attendance: Philippines and Each Health Region, Province and City, 1966.....	15
9. Number and Percentage Distribution of Live Births By Place of Birth; Number and Illegitimacy Ratio of Illegitimate Births; Philippines and Each Health Region, Province and City, 1966.....	18
10. Number and Percentage Distribution of Live Births By Nationality: Philippines and Each Health Region, Province and City, 1966.....	21
11. Live Births and Birth Rates By Sex and Month: Philippines and Each Health Region, 1966.....	24
12. Birth Rates: Philippines and Each Health Region, Province and City, 1957-1966.....	27

B. Figures

5. Births By Sex: Philippines, 1966.....	14B
6. Births By Attendant: Philippines, 1966.....	14B
7. Births By Place of Birth: Philippines, 1966.....	20B
8. Births By Nationality: Philippines, 1966.....	20B
9. Births By Month and Sex: Philippines, 1966.....	25B
10. Birth Rates By Month: Philippines, 1966.....	25B
11. Crude Birth Rates: Philippines and Each Health Region, 1966.....	26B
12. Crude Birth and Death Rates; Infant, Maternal and Foetal Death Rates By Month: Philippines, 1966.....	29B

IV. NOTIFIABLE DISEASES

A. Tables

13. Ten (10) Leading Causes of Morbidity: Philippines, 5-Year Average (1961-1965) and 1966.....	33
14. Ten (10) Leading Causes of Morbidity for Each Health Region: Philippines, 1966.....	34

15. Reported Cases of Notifiable Diseases By Age and Sex: Philippines, 1966.....	36
16. Reported Cases and Deaths From Notifiable Diseases: Philippines and Each Health Region, Province and City, 1966.....	54
17. Reported Cases and Expected (Quartile) Limits of Occurrence of Selected Notifiable Diseases By Week: Philippines, 1966.....	105
18. Reported Cases and Deaths From Notifiable Diseases: Philippines, 1957-1966.....	115

B. Figures

13. Morbidity: Ten (10) Leading Causes: Philippines, 5-Year Average (1961-1965) and 1966.....	330
14. Reported Cases and Expected (Quartile) Limits of Occurrence of Selected Notifiable Diseases By Week: Philippines, 1966.	
a. Typhoid and Paratyphoid Fever.....	1050
b. Cholera El Tor.....	1050C
c. Dysentery (all forms).....	1060
d. Diphtheria.....	1070
e. Whooping Cough.....	1080
f. Tetanus.....	1080C
g. Poliomyelitis.....	1090
h. Measles.....	1100
i. Varicella.....	1100C
j. Acute Infectious Hepatitis.....	1110
K. Influenza.....	1120
l. Pneumonias.....	1120C
m. Bronchitis.....	1130
n. Gastro-enteritis.....	1140
o. H-Fever.....	1140C
15. Morbidity and Mortality Rates of Leading Causes of Morbidity: Philippines, 1957-1966	
a. Bronchitis, Gastro-enteritis and Pneumonias.....	1160
b. Influenza.....	1180
c. Respiratory Tuberculosis, Beriberi and Malaria.....	1200
d. Diphtheria, Poliomyelitis and H-Fever.....	1220

V. MORTALITY STATISTICS

A. Tables

19. Deaths From All Causes By Age, Sex and Percent Age Distribution: Philippines, 1966.....	130
20. Death Rates By Age and Sex: Philippines and Each Health Region, 1966.....	131
21. Deaths From All Causes By age, Sex and Month: Philippines, 1966.....	134

22.	Number of Deaths and Crude Death Rates By Month and Sex: Philippines and Each Health Region, 1966.....	136
✓ 23.	Deaths From All Causes By Age and Sex: Philippines and Each Health Region, Province and City, 1966.....	139
24.	Mortality From 10 Leading Causes of Death: Philippines, 5-Yr. Average (1961-1965) and 1966.....	154
→ 25.	Mortality From 10 Leading Causes of Death By Age and Sex: Philippines, 1966.....	155
26.	Number and Percentage Distribution of 10 Leading Causes of Deaths By Attendance, Philippines, 1966....	157
27.	Number and Percentage Distribution of the Ten (10) Leading Causes of Medically Attended Deaths By Attendant; Philippines, 1966.....	158
28.	Mortality From 10 Leading Causes of Death For Each Health Region: Philippines, 1966.....	159
29.	Deaths From All Causes and Death Rates By Causes, By Age and Sex: Philippines, 1966.....	161
30.	Deaths From All Causes By Causes By Attendance: Philippines, 1966.....	221
31.	Number and Percentage Distribution of Deaths From All Causes By Group Causes: Philippines, 1966..	227
32.	Number and Percentage of Deaths By Attendance For the Philippines and Each Health Region, 1966.....	228
33.	Number of Deaths and Death Rates From Communicable Diseases, Malignant Neoplasms and Diseases of the Heart: Philippines, 1920-1966.....	229
34.	Death Rates: Philippines and Each Health Region, Province and City, 1957-1966.....	230
35.	Mortality From 10 Leading Causes of Death: Philippines, 1936, 1946, 1956 and 1966.....	233
36.	Deaths Under 1 Year By Sex: Philippines and Each Health Region, Province and City, 1966.....	234
37.	Deaths Under 1 Year; Infant Mortality Rates and Percentage Distribution By Age: Philippines, 5-Year Average (1961-1965) and 1966.....	236
38.	Deaths Under 1 Year By Age and Sex: Philippines and Each Health Region, 1966.....	237
39.	Infant Death Rates By Age and Sex: Philippines and Each Health Region, 1966.....	239
40.	Infant Deaths By Month and Sex: Philippines and Each Health Region, 1966.....	241
41.	Infant Deaths and Infant Death Rates By Month: Philippines and Each Health Region, 1966.....	242
42.	Ten (10) Leading Causes of Infant Deaths: Philippines, 5-Year Average (1961-1965) and 1966.....	243
43.	Number and Percentage Distribution of the Ten (10) Leading Causes of Deaths Under 1 Year By Attendance: Philippines, 1966.....	244

44.	Infant Deaths and Infant Death Rates From 30 Selected Causes By Age and Sex: Philippines, 1966.....	245
45.	Infant Death and Neonatal Death Rates By Cause and Sex: Philippines, 1966.....	260
46.	Deaths Under 1 Year By Group Causes and Sex: Philippines, 1966.....	261
47.	Infant Mortality Rates By Age: Philippines, 1961-1966.....	262
48.	Infant, Neonatal and 28 Days to Under 1 Year Mortality Rates: Philippines, 1957-1966.....	263
49.	Maternal Deaths By Age: Philippines and Each Health Region, Province and City, 1966.....	264
50.	Maternal Deaths and Maternal Death Rates By Main Cause: Philippines and Each Health Region, 1966.....	267
51.	Number and Percentage Distribution of Maternal Deaths By Main Cause: Philippines and Each Health Region, 1966.....	268
52.	Number and Percentage Distribution of Maternal Deaths By Attendance: Philippines, 1966.....	269
53.	Maternal Deaths and Maternal Death Rates By Month: Philippines and Each Health Region, 1966.....	270
54.	Maternal Deaths and Maternal Death Rates By Main Cause: Philippines, 1962-1966.....	271
55.	Foetal Deaths and Foetal Death Rates By Cause: Philippines and Each Health Region, 1966.....	272
56.	Number and Percentage Distribution of Foetal Deaths By Group Causes: Philippines, 1966.....	273
57.	Number and Percentage Distribution of Foetal Deaths By Cause and Medical Attendance: Philippines, 1966...	274
58.	Number and Percentage Distribution of Foetal Deaths With Medical Attendance By Cause and Attendant: Philippines, 1966.....	275
59.	Foetal Deaths and Foetal Death Rates By Month For The Philippines and Each Health Region, 1966.....	276
 B. Figures		
16.	Deaths From All Causes By Sex: Philippines, 1966.....	130D
17.	Percent Age Distribution of Deaths By Age and Sex: Philippines, 1966.....	130D
18.	Mortality: Age Specific Death Rates By Sex: Philippines, 1966.....	131D
19.	Mortality By Month and Sex: Philippines, 1966.....	134D
20.	Death Rates By Month: Philippines, 1966.....	134D
21.	Crude Death Rate: Philippines and Each Health Region, 1966.....	137D
22.	Mortality: Ten (10) Leading Causes: Philippines, 5-Year Average (1961-1965) and 1966.....	154D
23.	Ten (10) Leading Causes of Deaths: Percent of Total Deaths: Philippines, 1966.....	156D

24. Deaths By Attendant: Philippines, 1966.....	228D
25. Total Mortality By Main Causes: Philippines, 1966.....	228D
26. Comparative Mortality Trends: Philippines, 1920-1966..	229D
27. Ten (10) Leading Causes of Deaths: Philippines, 1936, 1946, 1956, 1966.....	233D
28. Deaths Under 1 Year By Sex: Philippines, 1966.....	235D
29. Deaths Under 1 Year By Age: Philippines, 1966.....	235D
30. Deaths Under 1 Year By Attendant: Philippines, 1966...	236D
31. Neonatal Mortality: Percent Age Distribution: Philippines, 1966.....	236D
32. Infant Death Rate: Philippines and Each Health Region, 1966.....	240D
33. Ten (10) Leading Causes of Infant Deaths: Philippines, 5-Year Average (1961-1965) and 1966.....	243D
34. Infant Mortality By Group Causes: Philippines, 1966...	261D
35. Infant, Neonatal and 28 Days to Under 1 Year Mortality Rates: Philippines, 1957-1966.....	263D
36. Maternal Mortality By Main Cause: Philippines, 1966...	263D
37. Maternal Mortality: Percent Age Distribution, Philippines, 1966.....	265D
38. Maternal Death Rate: Philippines and Each Health Region, 1966.....	265D
39. Maternal Deaths By Attendance: Philippines, 1966.....	269D
40. Foetal Deaths By Group Cause: Philippines, 1966.....	274D
41. Foetal Deaths By Attendance: Philippines, 1966.....	274D

INTRODUCTION

A. SOURCES OF DATA

1. Live Birth, Death and Foetal Death Statistics - All tabulations on live births, deaths from all causes, deaths under 1 year, maternal deaths and foetal deaths are based on data gathered by all field personnel from Local Civil Registries in every city, municipality and municipal district throughout the country where births and deaths and other vital events are registered as provided for in the Civil Registry Law of the Philippines (Act 3753)¹. Data on live births are contained in consolidated health reports (Nativity Report - DIC Form No. 4) received from all Provincial and City Officers every month, while data on deaths from all causes and foetal deaths are contained in Death Record Cards (DIC Form No. 3) in which information from each Certificate of Death and Foetal Death are copied. These cards are received from all City and Municipal Health Officers every month. The statistical information in these reports are edited, classified, punched in IBM cards, compiled, analyzed and interpreted in the Disease Intelligence Center.

2. Notifiable Diseases - Data on notifiable diseases are based on information gathered by field health personnel. The Law on Reporting of Communicable Diseases (Act 3573) provides that any case of communicable disease shall be reported immediately to the nearest Rural Health Unit (health station). Data on these reported cases which are contained in consolidated health reports (DIC Form No. 2), received from all Provincial and City Health Officers every week, are then edited, classified, punched in IBM cards, compiled, analyzed and evaluated in the Disease Intelligence Center.

3. Standard Certificates - Standard Certificates of Birth, Death and Foetal Death are issued by the Bureau of the Census and Statistics, and serve as legal documents for the registration of live births, deaths and foetal deaths throughout the country. They have been revised from time to time in close collaboration with other government agencies concerned with vital statistics. The most recent revision was in 1956, when the Certificates were made to conform with those recommended by the World Health Assembly for international use. These documents are filed with the Local Civil Registrar, from which records vital statistical reports of field health personnel are based.

¹ In this issue, data on births and deaths which were not available were obtained from the Bureau of the Census and Statistics,

4. Population Statistics - The official population estimates since 1920, as computed by the Bureau of the Census and Statistics, using the geometric method, are presented in this report. The bases for the yearly population figures are the censuses of 1918, 1939, 1948 and 1960. The 1966 population for the Philippines and each region, province and city were estimated from the latest census (1960) which indicated an annual rate of increase of 3.06%.

B. CLASSIFICATION OF DATA

Classification of health statistics and population statistics must be made in accordance with similarly defined system and tabulations must be done in comparable groups in order to make use of the principal value of both data. Thus, variables common to both, i.e., geographic area, age and sex have been similarly classified and tabulated in this report.

1. Geographic Classification - Live births; deaths from all causes; infant, maternal and foetal deaths; and data on notifiable diseases have been classified by place of occurrence - region, province and city - the first being a geographical division created as a result of the reorganization of the Department of Health and the other two being political divisions of the country. There are eight (8) regions; fifty-six (56) provinces and forty-three (43) cities. There is no classification of the place of occurrence as to whether it is rural or urban because of the lack of standard criteria.

2. Age - There is no valid information with regard to the accuracy of age of a reported morbid case. Regarding registered deaths, the age of the decedent is fully determined by the date of birth. However, some of the vital records are filled with the age not recorded or the data of birth not indicated. Thus, misstatement of age on vital records may be assumed but to a negligible degree. The age classification used in this report is consistent with those recommended for international use by the World Health Organization.

3. Diseases and Causes of Deaths - Morbidity and mortality statistics published by the Department of Health are classified and tabulated in accordance with the seventh Revision of the International Classification of Diseases, Injuries and Causes of Death. In this report, the 3-digit classification was used for morbidity as well as for total mortality statistics, while the 2-digit classification was used for foetal deaths.

A considerable number of Certificates of Death filed in Local Civil Registries throughout the country gives more than one disease or condition as the certified cause of death. Standard statistical practice requires that a case involving more than one cause of death must be assigned a single cause. The Rules for Classification of the Underlying Cause of Death adopted by the World Health Assembly was used, in determining the one cause as the underlying cause of death.

4. Sex - Classification by sex is made in relation to other factors such as age, nationality, date and place of occurrence. Thus, some tabulations presented in this report may be considered as four-fold tables with sex as one of the attributes of classification.

C. ANALYSIS AND INTERPRETATION OF DATA

Health statistics are very useful for a variety of administrative and research purposes. However, they can not correctly be interpreted unless pertinent qualifying factors, aside from the method of classification, are taken into consideration.

Some of the factors limiting the use of the statistical data emanate from discrepancies in the original records or from the impracticability of tabulating these data in very detailed items. While these defects do exist, nevertheless, the value of these data for most general purposes is indispensable. The exact evaluation of health statistics or the analysis of small differences necessitates careful study of a variety of related elements. However, the major trends and differences may not usually be altered materially by finer analysis.

1. Small Frequencies - The number of births or death reported for an area or community, or the number of ailments, represents complete counts of such events. Such being the case, they are not subject to sampling errors although they are subject to errors in the registration process or reporting system. When data are used for analytical purposes, as for example, the comparison of rate over a time period or for different areas, the number of events that actually occurred may be considered as one of a large series of possible results that could have risen under the same circumstances. In accordance with certain statistical assumptions, the probable range of values may be estimated from the actual figures.

2. Computation of Statistical Indices - In the computation of statistical indices for the Philippines and each health region, province and city, the standard formulae are used. Thus, the crude birth and death rates are per 1,000 population; the infant, neonatal, maternal, and foetal death rates are per 1,000 live births; and the specific disease morbidity and mortality rates classified either by location, age or sex are per 100,000 population.

3. Completeness of Registration and Notification - In the Philippines, although the law provides for a compulsory registration of births, deaths and foetal deaths (Act 3753) and the reporting of notifiable diseases (Act 3573), there are deficiencies in the observance of the law due to a variety of factors.

Tests for completeness of birth and death registration were made in 1956 in Nueva Ecija, in Health Region No. 3. The tests indicated an underregistration of births by 30% and deaths by 10% for the whole province.

A more recent and more extensive survey on the completeness of death registration in all the provinces (32) and cities (18) of Health Regions 1, 2, 3, and 4, and one province each in Regions 5 and 6 was conducted in 1961-1962. This revealed that of the randomly selected names of persons buried in cemeteries in more recent years (1959-1962), 27.3% do not appear in the Death Registers of the Local Civil Registrars.

In view of the limited scope of these two studies the percentage of underregistration cannot be made to apply on a nationwide basis. Corrections for underregistration may only be made after the latter survey has been completed for the whole archipelago. For the present, it is safe to state that there is ample evidence that incomplete registration is still a problem in many areas in the country.

Foetal death registration is probably significantly incomplete in all areas in the country. Again, there is no available information on the incompleteness of registration.

Completeness of reporting of notifiable diseases varies greatly by disease and by area. In general, reporting is apparently incomplete although there is no exact information regarding this subject.

4. Population Bases - In order to insure statistical comparability, the vital and health statistical indices presented in this re-

post for the Philippines and each health region, province and city were computed on the basis of the official population estimates of the Bureau of the Census and Statistics. These population estimates were computed on the basis of the latest census taken of the country on February 15, 1960.

5. Allocation of Vital Events - All data in this report were tabulated according to place of occurrence and not by place of residence; Philippine laws provide that all vital events and cases of notifiable diseases must be registered and reported, respectively, by place of occurrence. This may not give an accurate indication of the relative health and fertility conditions. However, since inter-provincial travel for long periods of time is practically nil in the country, allocation by occurrence and residence may not show substantial difference.

PHILIPPINES HEALTH PICTURE

1920-1966

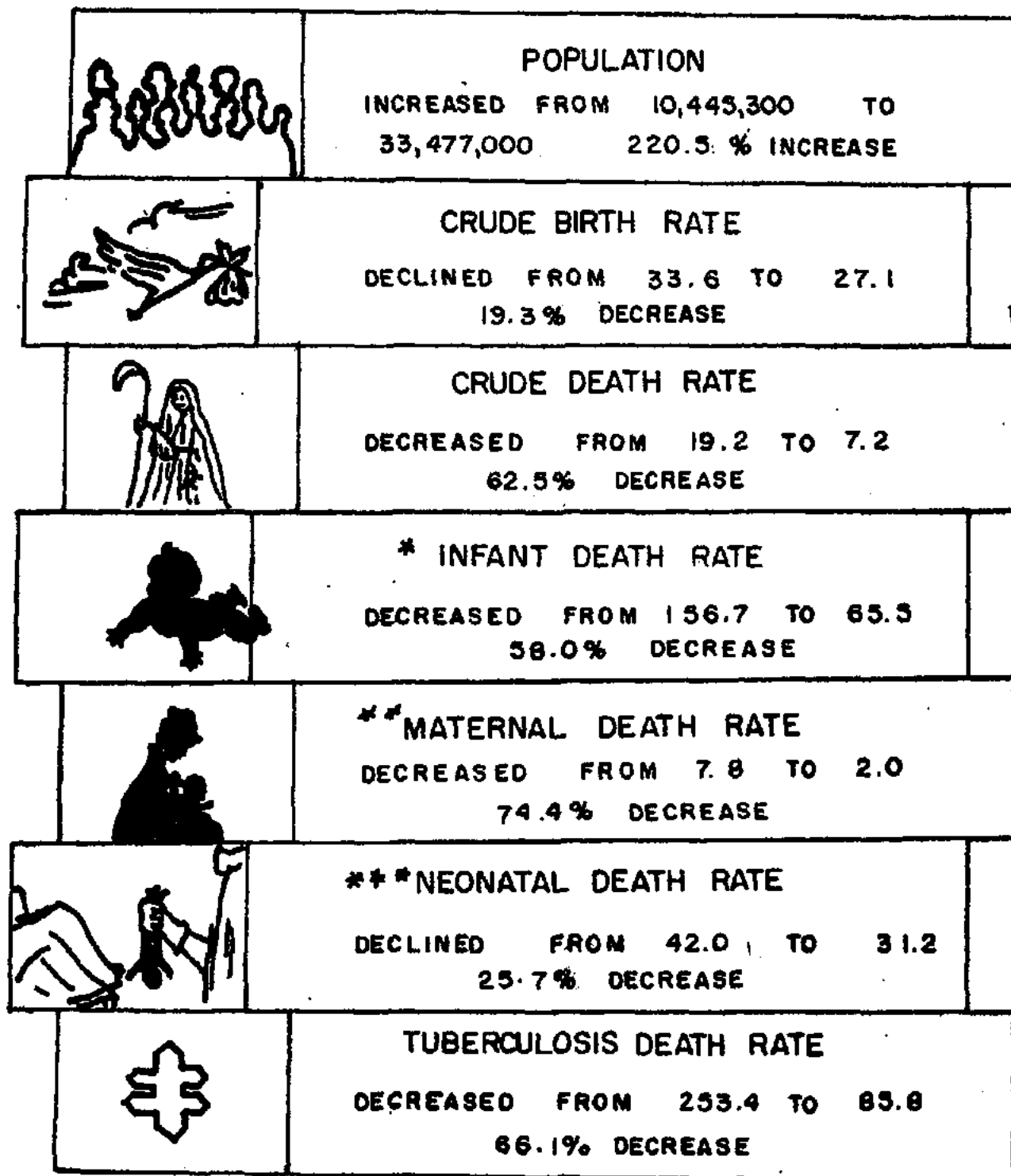

* Since 1926

** Since 1950

*** Since 1950

Figure 1

TABLE 1 - ESTIMATED POPULATION OF THE PHILIPPINES BY SEX, 1920 - 1966

Year	Both Sexes	Male	Female
1966.....	33,477,000	16,885,000	16,592,000
1965.....	32,345,000	16,314,000	16,031,000
1964.....	31,270,000	15,772,000	15,498,000
1963.....	30,241,000	15,255,000	14,986,000
1962.....	29,257,000	14,759,000	14,498,000
1961.....	28,313,000	14,282,000	14,031,000
1960.....	27,410,000	13,826,000	13,584,000
1959.....	26,926,400	13,441,700	13,484,700
1958.....	26,096,600	13,032,700	13,063,900
1957.....	25,292,400	12,638,600	12,653,800
1956.....	24,513,000	12,254,100	12,258,900
1955.....	23,757,600	11,881,200	11,876,400
1954.....	23,025,500	11,521,900	11,503,600
1953.....	22,316,000	11,171,400	11,144,600
1952.....	21,628,300	10,831,500	10,796,800
1951.....	20,961,800	10,503,900	10,457,900
1950.....	20,315,800	10,184,300	10,131,500
1949.....	19,689,800	9,874,400	9,815,400
1948.....	19,143,800	9,607,000	9,536,800
1947.....	18,785,700	9,431,700	9,354,000
1946.....	18,434,400	9,259,700	9,174,700
1945.....	18,089,600	9,090,700	8,998,900
1944.....	17,751,200	8,924,800	8,826,400
1943.....	17,419,200	8,762,000	8,657,200
1942.....	17,093,400	8,602,200	8,491,200
1941.....	16,773,700	8,445,200	8,328,500
1940.....	16,459,900	8,291,100	8,168,800
1939.....	16,152,100	8,139,900	8,012,200
1938.....	15,813,600	7,968,800	7,844,800
1937.....	15,444,500	7,778,600	7,665,900
1936.....	15,083,700	7,593,200	7,490,500
1935.....	14,731,300	7,412,300	7,319,000
1934.....	14,387,100	7,235,800	7,151,300
1933.....	14,051,400	7,063,900	6,987,500
1932.....	13,724,000	6,896,600	6,827,400
1931.....	13,404,900	6,733,700	6,671,200
1930.....	13,094,100	6,575,300	6,518,800
1929.....	12,791,700	6,421,400	6,370,300
1928.....	12,497,700	6,272,100	6,225,600
1927.....	12,212,000	6,127,200	6,084,800
1926.....	11,934,600	5,986,900	5,947,700
1925.....	11,665,500	5,851,100	5,814,400
1924.....	11,404,800	5,719,800	5,685,000
1923.....	11,152,400	5,592,900	5,559,500
1922.....	10,908,400	5,470,600	5,437,900
1921.....	10,672,700	5,352,800	5,319,900
1920.....	10,445,300	5,239,500	5,205,800

TABLE 2 - ESTIMATED POPULATION FOR THE PHILIPPINES AND EACH HEALTH REGION
PROVINCE AND CITY, 1966

Place	Population	Place	Population
<u>PHILIPPINES</u>	<u>33,477,000</u>	<u>REGION 3</u>	Continued..
<u>REGION 1</u>	<u>3,728,000</u>	QUEZON CITY.....	501,800
ABRA.....	142,000	SAN PABLO CITY.....	87,300
ILOCOS NORTE.....	291,300	TAGAYTAY CITY.....	8,900
ILOCOS SUR.....	415,000	TRECE MARTIRES CITY...	5,500
LA UNION.....	362,000	ORONGAPO CITY.....	57,100
MT. PROVINCE.....	477,400	<u>REGION 4</u>	<u>2,920,000</u>
PANGASINAN.....	1,310,800	ALBAY.....	561,200
TARLAC.....	527,000	CAMARINES NORTE.....	232,000
BAGUIO CITY.....	62,600	CAMARINES SUR.....	946,800
DAGUPAN CITY.....	78,200	CATANDUANES.....	193,000
LAOAG CITY.....	61,700	MASBATE.....	415,000
<u>REGION 2</u>	<u>1,281,000</u>	SORSOGON.....	429,000
BATANES.....	13,000	LEGASPI CITY.....	74,800
CAGAYAN.....	551,000	NAGA CITY.....	68,200
ISABELA.....	546,000	<u>REGION 5</u>	<u>3,799,000</u>
NUEVA VIZCAYA.....	171,000	*KLAN.....	279,000
<u>REGION 3</u>	<u>2,452,000</u>	ANTIQUE.....	294,000
BATAAN.....	180,000	CAPIZ.....	328,000
BATANGAS.....	755,800	ILOILO.....	1,005,700
BULACAN.....	687,000	NEGROS OCCIDENTAL.....	1,268,300
CAVITE.....	385,700	BACOLOD CITY.....	146,800
LAGUNA.....	496,700	ILOILO CITY.....	187,300
MARINDUQUE.....	141,000	ROXAS CITY.....	61,000
MINDORO OCCIDENTAL.....	105,000	SAN CARLOS CITY.....	154,000
MINDORO ORIENTAL.....	285,000	SILAY CITY.....	74,800
NUEVA ECIJA.....	663,000	<u>REGION 6</u>	<u>5,623,000</u>
PALAWAN.....	201,000	BOHOL.....	730,000
PAMPANGA.....	669,100	CEBU.....	1,149,800
QUEZON.....	747,100	LEYTE DEL NORTE.....	1,041,400
RIZAL.....	963,400	LEYTE DEL SUR.....	259,000
ROMBLON.....	163,000	NEGROS ORIENTAL.....	665,900
ZAMBALES.....	207,900	SAMAR.....	976,800
ANGELES CITY.....	94,900	CALBAYOG CITY.....	96,200
CABANATUAN CITY.....	86,000	CANLAON CITY.....	28,400
CALOOCAN CITY.....	180,800	CEBU CITY.....	310,100
CAVITE CITY.....	67,900	DANAO CITY.....	40,400
LIPA CITY.....	85,200	DUMAGUETE CITY.....	43,700
LUCENA CITY.....	60,900	LAPU-LAPU CITY.....	60,000
MANILA.....	1,402,000	ORMOC CITY.....	76,800
PASAY CITY.....	163,000		

ESTIMATED POPULATION: PHILIPPINES, 1920-1966

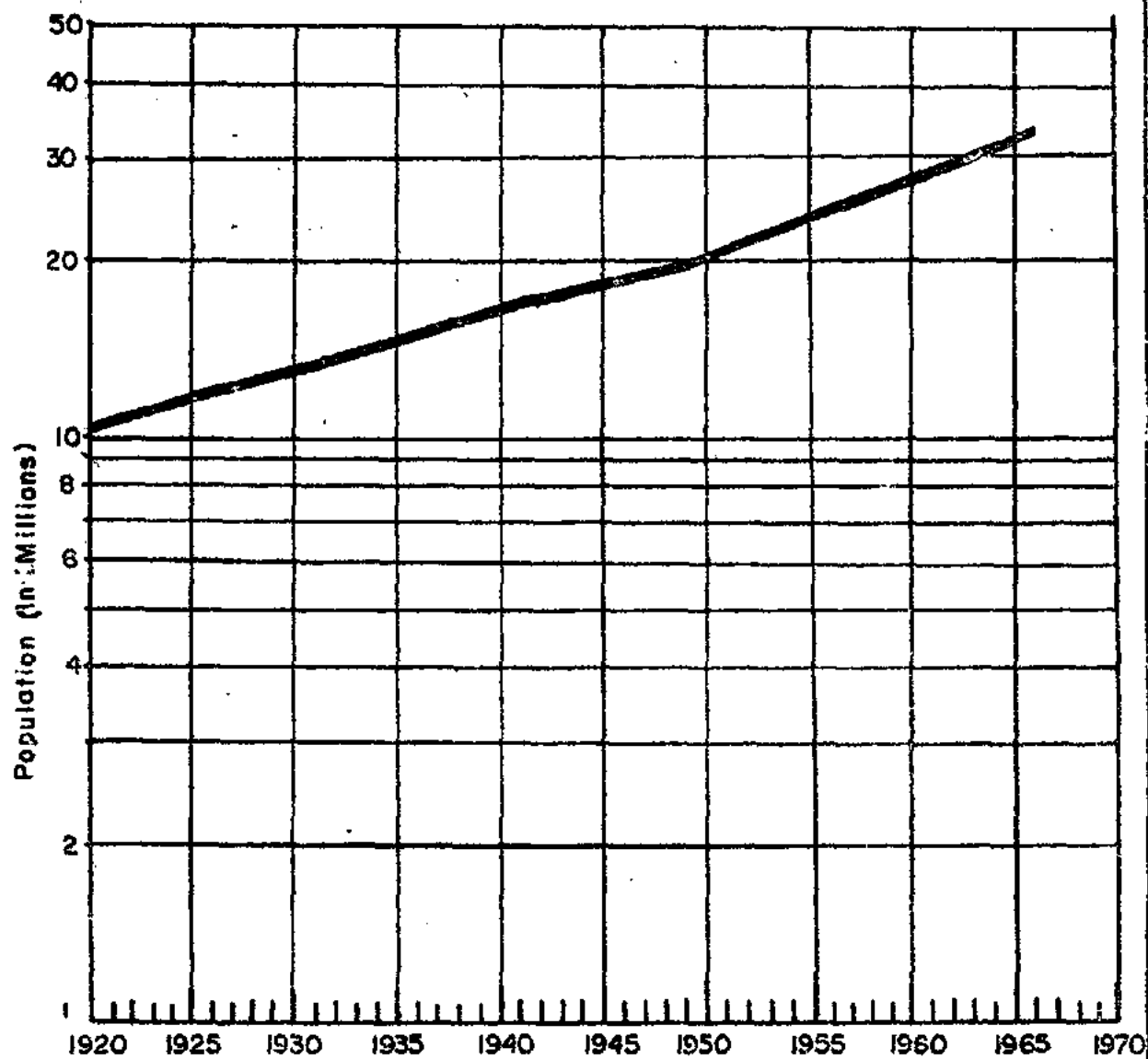

Figure 2

TABLE 2 - ESTIMATED POPULATION FOR THE PHILIPPINES AND EACH HEALTH REGION,
PROVINCE AND CITY, 1966 (Continued...)

P l a c e	Population
<u>R E G I O N 6</u>	Continued...
TACLOBAN CITY.....	65,800
TOLEDO CITY.....	78,700
<u>R E G I O N 7</u>	2,791,000
LANAO DEL NORTE.....	263,400
LANAO DEL SUR.....	437,300
MISAMIS OCCIDENTAL.....	250,900
SULU.....	404,000
ZAMBOANGA DEL NORTE.....	314,000
ZAMBOANGA DEL SUR.....	569,100
BASILAN CITY.....	194,000
DAPITAN CITY.....	34,000
ILIGAN CITY.....	72,600
MARAWI CITY.....	33,700
OZAMIS CITY.....	54,100
ZAMBOANGA CITY.....	163,900
<u>R E G I O N 8</u>	3,883,000
AGUSAN.....	233,600
BUKIDNON.....	244,000
COTABATO.....	1,229,900
DAVAO.....	827,400
MISAMIS ORIENTAL.....	327,900
SURIGAO DEL NORTE.....	240,000
SURIGAO DEL SUR.....	204,000
BUTUAN CITY.....	102,400
CAGAYAN DE ORO CITY.....	83,800
COTABATO CITY.....	46,100
DAVAO CITY.....	278,600
GINGOOG CITY.....	65,300

TABLE 3 - ESTIMATED POPULATION OF THE PHILIPPINES BY AGE, SEX AND PERCENT AGE DISTRIBUTION, 1966

A g e	P o p u l a t i o n			Percent Age Distribution		
	Both Sexes	Male	Female	Both Sexes	Male	Female
ALL AGES.....	33,477,000	16,885	16,592	100.00	100.00	100.00
Under 1 yr....	41,447,000	731,000	716,000	4.32	4.33	4.32
1 - 4 yrs....	4,952,000	2,511,000	2,441,000	14.79	14.87	14.71
5 - 9 yrs....	4,993,000	2,544,000	2,449,000	14.91	15.07	14.76
10 - 14 yrs....	4,259,000	2,171,000	2,088,000	12.72	12.86	12.58
15 - 19 yrs....	3,537,000	1,798,000	1,739,000	10.57	10.65 5.37	10.48
20 - 24 yrs....	2,875,000	1,456,000	1,419,000	8.59	8.62 4.35	8.55
25 - 29 yrs....	2,349,000	1,182,000	1,167,000	7.02	7.00 3.53	7.03
30 - 34 yrs....	1,934,000	970,000	964,000	5.78	5.74 2.9	5.81
35 - 39 yrs....	1,595,000	799,000	796,000	4.76	4.73	4.80
40 - 44 yrs....	1,339,000	669,000	670,000	4.00	3.96	4.04
45 - 49 yrs....	1,137,000	566,000	571,000	3.40	3.35	3.44
50 - 54 yrs....	946,000	467,000	479,000	2.82	2.77	2.89
55 - 59 yrs....	732,000	359,000	373,000	2.19	2.13	2.25
60 - 64 yrs....	530,000	258,000	272,000	1.58	1.53	1.64
65 - 69 yrs....	367,000	176,000	191,000	1.10	1.04	1.15
70 yrs. and over	485,000	228,000	257,000	1.45	1.35	1.55

ESTIMATED POPULATION BY AGE AND SEX: PHILIPPINES, 1966

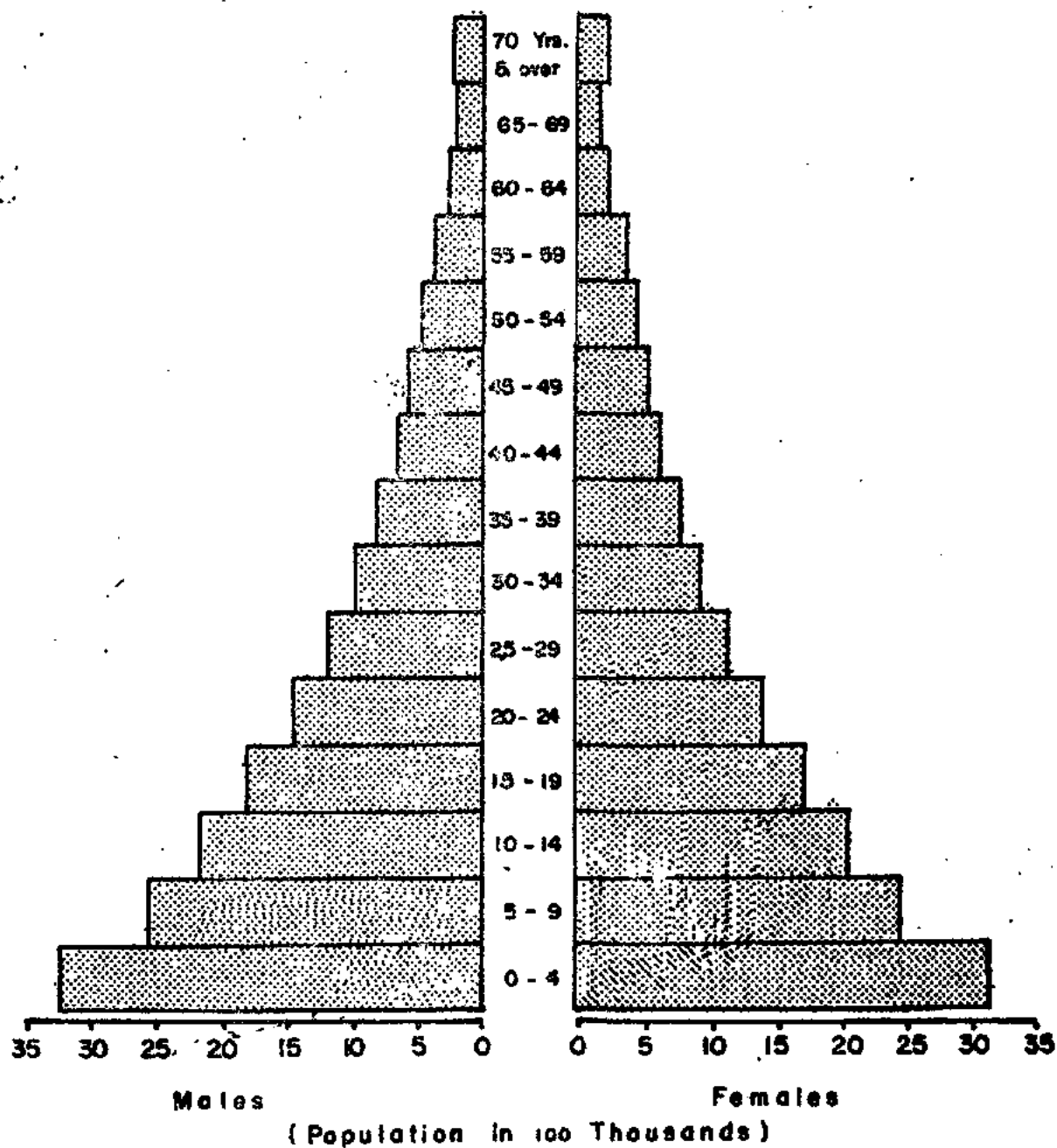

Figure 3

TABLE 4 - LIVE BIRTHS, DEATHS FROM ALL CAUSES, DEATHS UNDER 1 YEAR, MATERNAL DEATHS AND FOETAL DEATHS: PHILIPPINES, 1920 - 1965

YEAR	B I R T H S		D E A T H S		DEATHS UNDER 1 YEAR		MATERNAL DEATHS		FOETAL DEATHS	
	Number	Rate*	Number	Rate*	Number	Rate**	Number	Rate**	Number	Rate**
1966....	908,826	27.1	240,865	7.2	59,818	65.8	1829	2.0	6166	6.8
1965....	871,715	27.0	241,305	7.5	59,733	68.5	1757	2.0	6143	7.0
1964....	880,871	28.2	214,904	6.9	54,174	61.5	1831	2.1	6696	7.6
1963....	851,459	28.2	215,743	7.1	56,700	66.6	1783	2.1	7026	8.2
1962....	832,204	28.4	213,439	7.3	56,365	67.7	1944	2.3	7424	8.9
1961....	782,857	27.6	213,587	7.5	56,663	72.4	2023	2.6	8800	11.2
1960....	810,904	29.6	212,688	7.6	59,301	73.1	1981	2.4	10262	12.7
1959....	809,086	30.0	197,423	7.3	58,610	72.4	2114	2.6	10167	12.6
1958....	766,562	29.4	218,186	8.4	61,335	80.0	2235	2.9	9012	11.8
1957....	748,331	29.6	241,469	9.5	69,592	93.0	1963	2.6	8967	12.0
1956....	757,794	30.9	219,719	9.0	63,583	83.9	2241	3.0	***	-
1955....	734,761	30.9	219,798	9.0	61,958	84.3	2339	3.2	***	-
1954....	702,662	30.5	217,650	9.5	66,175	94.2	2214	3.2	***	-
1953....	661,939	29.7	239,988	10.8	69,729	105.3	2397	3.6	***	-
1952....	648,725	30.0	241,020	11.1	65,883	101.6	2511	3.9	***	-
1951....	637,264	30.4	237,937	11.4	67,209	105.5	2645	4.2	***	-
1950....	642,472	31.6	226,505	11.1	65,273	101.6	2406	3.7	***	-
1949....	609,138	30.9	231,151	11.8	66,114	108.5	1818	3.0	***	-
1948....	602,415	31.5	234,467	12.7	68,897	114.4	2468	4.1	***	-
1947....	572,226	30.5	238,527	12.7	63,809	111.5	2425	4.2	***	-
1946....	533,283	28.9	278,546	15.1	66,902	125.5	***	-	***	-
1941-45.	***	-	***	-	***	-	***	-	***	-
1940....	535,117	32.5	273,480	16.6	72,647	135.8	3397	6.3	***	-
1939....	522,432	32.3	273,141	16.9	76,377	146.2	***	-	***	-
1938....	512,389	32.4	261,848	16.6	71,239	139.0	3449	6.7	***	-
1937....	513,760	33.3	254,740	16.5	70,515	137.3	3347	6.5	***	-
1936....	485,126	32.2	239,107	15.9	64,999	134.0	3237	6.7	***	-
1935....	461,410	31.3	257,181	17.5	70,793	153.4	3230	7.0	***	-
1934....	447,738	31.1	239,705	16.7	72,008	160.8	3274	7.3	***	-
1933....	459,682	32.7	227,594	16.2	67,002	145.8	3339	7.8	***	-
1932....	446,940	32.6	211,809	15.4	61,511	137.6	3146	7.0	***	-
1931....	440,159	32.8	240,825	18.0	68,290	155.2	3167	7.7	***	-
1930....	429,245	32.8	252,988	19.3	70,826	165.0	3331	7.8	***	-
1929....	428,966	33.5	237,733	18.6	69,334	161.6	***	-	***	-
1928....	422,716	33.8	218,096	17.5	63,441	150.1	***	-	***	-
1927....	414,357	33.9	220,328	18.0	63,205	152.5	***	-	***	-
1926....	400,439	33.6	229,988	19.3	62,753	156.7	***	-	***	-
1925....	387,568	33.2	206,454	17.7	58,204	150.2	***	-	***	-
1924....	381,432	33.4	228,554	20.0	61,761	161.9	***	-	***	-
1923....	385,418	35.2	202,981	18.6	***	-	***	-	***	-
1922....	373,506	34.7	203,237	18.9	***	-	***	-	***	-
1921....	364,432	34.4	205,654	19.4	***	-	***	-	***	-
1920....	315,195	33.6	200,690	19.2	***	-	***	-	***	-

* per 1000 population

** per 1000 live births

*** No data available

TABLE 5 - BIRTHS, DEATHS AND CRUDE RATES (per 1000 population); INFANT, MATERNAL AND FOETAL DEATHS AND RATES (per 1000 live births): PHILIPPINES AND EACH HEALTH REGION, PROVINCE AND CITY, 1966

P L A C E	BIRTHS		DEATHS		DEATHS UNDER 1 YR.		MATERNAL DEATHS		FOETAL DEATHS	
	Number	Rate	Number	Rate	Number	Rate	No.	Rate	No.	Rate
PHILIPPINES	906826	27.1	240865	7.2	59816	65.8	1829	2.0	6166	6.8
REGION 1	110633	29.7	28465	7.6	6635	60.0	196	1.8	824	7.4
ABRA.....	3425	24.1	1117	7.9	247	72.1	9	2.6	10	2.9
ILOCOS NORIE...	8475	29.1	3056	10.5	810	95.6	19	2.2	89	10.5
ILOCOS SUR....	10883	26.2	3131	7.5	681	62.6	27	2.5	46	4.2
LA UNION.....	12129	33.5	3078	8.5	715	58.9	23	1.9	28	2.3
MT. PROVINCE...	7492	15.7	1257	2.6	249	33.2	10	1.3	14	1.9
PANGASINAN....	39594	30.2	9938	7.6	2284	57.7	59	1.5	431	10.9
TARLAC.....	19196	36.4	4034	7.6	933	48.6	18	0.9	170	8.8
BAGUIO CITY...	3756	60.0	615	9.8	199	53.0	6	1.6	1	0.3
DAGUPAN CITY	3702	47.3	1479	18.9	318	65.9	14	3.8	4	1.1
LACAG CITY...	1981	32.1	760	12.3	199	100.4	11	5.6	1	0.5
SAN CARLOS (C.I.S.)										
REGION 2	40155	34.5	13973	10.9	3720	84.2	104	2.4	293	6.6
BATANES.....	327	25.2	128	9.8	28	85.6	-	-	-	-
CAGAYAN.....	18211	33.1	6083	11.0	1678	92.0	54	3.0	103	5.6
ISABELA.....	19407	35.5	6061	11.1	1514	78.0	35	1.8	168	8.6
NUEVA VIZCAYA..	6180	36.1	1701	9.9	500	80.9	15	2.4	22	3.6
REGION 3	343677	36.4	73984	7.8	19328	56.2	460	1.3	3349	9.7
BATAAN.....	5925	32.9	1218	6.8	307	51.8	4	0.7	7	1.2
BATANGAS.....	24809	32.8	5699	7.5	1368	55.1	52	2.1	105	4.2
BULACAN.....	18025	26.2	5255	7.6	1141	63.3	41	2.3	78	4.3
CAVITE.....	8531	22.1	2515	6.5	656	76.9	28	3.3	79	9.3
LAGUNA.....	15256	30.7	4289	8.6	1037	68.0	45	2.9	108	7.1
MARINDUQUE....	4825	34.2	1055	7.5	205	59.1	6	1.2	45	9.3
NUEVA ECLJA....	17872	27.0	5016	7.6	915	51.2	7	0.4	94	5.2
OCC. MINDORO...	3411	32.5	653	6.2	158	46.3	21	6.2	4	1.2
OR. MINDORO....	8318	29.2	2486	8.7	657	79.0	28	3.4	246	29.6
PALAWAN.....	2763	13.7	905	4.5	192	69.5	9	3.2	25	9.0
PAMPANGA.....	20468	30.6	2739	4.1	668	32.6	14	0.7	91	4.4
QUEZON.....	26259	35.1	6882	9.2	1662	63.3	37	1.4	198	7.5
RIZAL.....	31575	32.8	6354	6.6	1700	53.8	10	0.3	-	-
ROMBLON.....	3974	24.4	1041	6.4	263	66.2	8	2.0	8	2.0
ZAMBALES.....	6940	33.4	1573	5.9	432	41.3	12	1.7	21	3.0
ANGELES CITY...	4270	45.0	494	5.2	111	26.0	2	0.5	102	23.9
CABANATUAN CITY	2681	31.2	848	9.9	176	65.6	7	2.6	10	3.7
CALOOCAN CITY...	8172	45.2	1459	8.0	499	61.1	2	0.2	17	2.1

TABLE 5 - BIRTHS, DEATHS AND CRUDE RATES (per 1000 population); INFANT, MATERNAL AND FOETAL DEATHS AND RATES (per 1000 live births); PHILIPPINES AND EACH HEALTH REGION, PROVINCE AND CITY, 1966 (Continued..)

P L A C E	BIRTHS		DEATHS		DEATHS UNDER 1 YR.		MATERNAL DEATHS		FOETAL DEATHS	
	Number	Rate	Number	Rate	Number	Rate	No.	Rate	No.	Rate
CAVITE CITY....	2439	36.7	561	8.3	110	44.2	1	0.4	9	3.6
LIPA CITY.....	3224	37.0	573	6.7	171	53.0	3	0.9	19	5.9
LUCENA CITY....	3153	51.8	870	14.3	196	62.2	7	2.2	68	21.6
MANILA.....	88542	63.2	15938	11.4	5167	58.4	98	1.1	1794	20.3
OLANGAPO CITY..	3524	61.7							-	-
PASAY CITY.....	5763	35.4	1031	6.3	342	59.3	-	-	4	0.7
QUEZON CITY....	18951	37.8	3833	7.6	924	48.8	12	0.6	212	11.2
SAN PABLO CITY.	3314	38.0	444	5.1	124	37.4	2	0.6	5	1.5
TAGAYTAY CITY..	164	18.4	37	4.2	9	54.9	-	-	-	-
TRECE MARTIRES.	352	64.0	216	39.3	58	164.8	4	11.4	-	-
<u>REGION 4</u>	<u>74111</u>	<u>25.4</u>	<u>21251</u>	<u>7.3</u>	<u>5080</u>	<u>68.4</u>	<u>204</u>	<u>2.7</u>	<u>322</u>	<u>4.3</u>
ALBAY.....	20028	35.7	4829	8.6	1164	58.1	42	2.1	79	3.9
CAMARINES NORTE	6999	30.2	1920	8.2	504	72.0	13	1.8	22	3.1
CAMARINES SUR..	19028	20.1	6151	6.5	1477	77.6	70	3.7	14	6.0
CATANDUANES....	4368	22.6	1441	7.5	355	81.3	5	1.1	24	5.5
MASBATE.....	6836	16.6	1994	4.8	529	76.8	25	3.6	47	6.8
SORSOGON.....	11169	26.0	3442	8.0	762	68.2	39	3.5	32	2.9
LEGASPI CITY...	3046	40.7	813	10.9	135	44.3	5	1.6	2	0.6
NAGA CITY.....	2667	39.1	661	9.7	154	57.7	5	1.8	2	0.7
<u>REGION 5</u>	<u>59365</u>	<u>16.5</u>	<u>21901</u>	<u>6.6</u>	<u>5994</u>	<u>101.0</u>	<u>142</u>	<u>2.4</u>	<u>177</u>	<u>3.0</u>
AKLAN.....	4857	17.4	1992	7.1	344	70.8	7	1.4	27	5.6
ANTIQUE.....	4864	16.5	2391	8.1	544	111.8	11	2.3	32	6.6
CAPIZ.....	5656	17.2	2317	7.1	601	106.2	14	2.5	16	2.8
ILOILO.....	13115	13.0	6053	6.0	1576	120.2	41	3.1	20	1.5
NEGROS OCC.....	17167	13.5	7466	5.9	1757	102.3	42	2.4	46	2.7
BACOLOD CITY...	3183	21.7	1660	11.3	419	131.6	10	3.1	22	6.9
BAGO CITY.....	0	-	0	-	0	-	0	-	0	-
ILOILO CITY....	5615	30.0	794	4.2	187	33.3	-	-	-	-
ROXAS CITY.....	1150	18.9	948	15.5	253	220.0	5	4.3	3	2.6
SAN CARLOS CITY	2112	13.7	817	5.3	221	104.6	9	4.3	10	4.7
SILAY CITY.....	1646	38.0	463	6.2	92	55.9	3	1.8	1	0.6
<u>REGION 6</u>	<u>136471</u>	<u>24.3</u>	<u>45503</u>	<u>8.1</u>	<u>10156</u>	<u>74.4</u>	<u>412</u>	<u>3.0</u>	<u>451</u>	<u>3.3</u>
BOHOL.....	20183	27.6	7061	9.7	1736	86.0	39	1.9	62	3.1
CEBU.....	31654	27.5	10314	9.0	2627	83.0	71	2.2	73	2.3
LEYTE.....	23763	22.8	6537	6.3	1138	47.9	69	2.9	166	7.0
NEGROS ORIENTAL	11210	16.8	3849	5.8	783	69.8	30	2.7	28	2.5
SOUTHERN LEYTE.	6863	26.5	2285	8.8	529	77.1	20	2.9	28	4.1
SAMAR.....	15677	16.0	6264	6.4	1313	83.8	93	5.9	60	3.8

TABLE 5 - BIRTHS, DEATHS AND CRUDE RATES (per 1000 population); INFANT, MATERNAL AND FOETAL DEATHS AND RATES (per 1000 live births); PHILIPPINES AND EACH HEALTH REGION, PROVINCE AND CITY, 1966 (Continued...)

P L A C E	BIRTHS		DEATHS		DEATHS UNDER 1 YR.		MATERNAL DEATHS		FOETAL DEATHS	
	Number	Rate	Number	Rate	Number	Rate	No.	Rate	No.	Rate
CALBAYOG CITY..	1313	13.6	611	6.4	130	99.0	11	8.4	2	1.5
CANLACION CITY...	-	-	84	3.0	-	-	-	-	-	-
CEBU CITY.....	17098	55.1	4180	13.5	1125	65.8	44	2.6	6	0.4
DANAO CITY.....	1701	42.1	462	11.4	83	48.8	3	1.8	-	-
DUMAGUETE CITY..	1838	42.1	430	9.8	100	54.4	6	3.3	-	-
IAPU-LAPU CITY..	-	-	686	11.4	-	-	-	-	-	-
ORMOC CITY.....	1898	24.7	842	11.0	172	90.6	9	4.7	-	-
TACLOBAN CITY..	2321	35.3	1346	20.4	280	120.6	16	6.9	1	0.4
TOLEDO CITY....	952	12.1	552	7.0	140	147.0	1	1.0	25	26.3
<u>REGION 7</u>	<u>45750</u>	<u>16.4</u>	<u>11183</u>	<u>4.0</u>	<u>3020</u>	<u>66.0</u>	<u>111</u>	<u>2.4</u>	<u>236</u>	<u>5.2</u>
LANAO DEL NORTE	4703	18.2	733	2.8	184	38.5	11	2.3	14	2.9
LANAO DEL SUR..	3339	7.6	459	1.0	130	30.9	4	1.2	2	0.6
MISAMIS OCC....	8134	32.4	2078	8.3	508	62.4	17	2.1	22	2.7
SULU.....	4488	11.1	493	1.2	108	24.1	6	1.3	11	2.2
ZAMBOANGA DEL N	4606	14.7	1622	5.2	443	96.2	15	3.2	33	7.1
ZAMBOANGA DEL S	8468	14.9	2491	4.4	705	83.2	31	3.7	63	7.4
BASILAN CITY...	915	4.7	388	2.0	94	102.7	4	4.4	-	-
DAPTARAN CITY...	962	28.3	283	8.3	69	71.7	5	5.2	12	12.5
ILIGAN CITY....	2695	37.1	810	11.2	270	100.2	8	3.0	3	1.1
MARAWI CITY....	314	9.3	105	3.1	28	89.1	-	-	-	-
OZAMIS CITY....	1654	30.6	500	9.2	134	81.0	4	2.4	-	-
ZAMBOANGA CITY..	5392	32.9	1221	7.4	347	64.4	6	1.1	76	14.1
<u>REGION 8</u>	<u>94504</u>	<u>24.4</u>	<u>21605</u>	<u>5.6</u>	<u>5885</u>	<u>62.2</u>	<u>200</u>	<u>2.1</u>	<u>54</u>	<u>5.4</u>
AGUSAN.....	5436	23.3	1590	6.8	466	85.7	10	1.8	38	7.0
BUKIDNON.....	5670	23.2	972	4.0	206	36.3	19	3.4	51	9.0
COTABATO.....	17205	14.0	4401	3.6	1133	65.8	44	2.6	153	9.0
DAVAO.....	23811	28.8	3728	4.5	963	40.4	36	1.5	65	2.7
MISAMIS ORIENTAL	7865	24.0	3160	9.6	889	113.0	22	2.8	72	9.2
SURIGAO DEL N..	4568	19.0	1603	6.7	446	97.6	16	3.5	43	9.4
SURIGAO DEL S..	6631	32.5	1869	9.2	527	79.5	11	1.6	83	12.5
BUTUAN CITY....	4228	41.3	1347	13.2	440	104.1	15	3.5	3	0.7
CAGAYAN DE ORO.	3683	43.9	779	9.3	220	59.7	9	2.4	-	-
COTABATO CITY..	1524	33.1	305	6.6	97	63.6	2	1.3	2	1.3
DAVAO CITY.....	12456	44.7	1257	4.5	304	24.4	8	0.6	4	0.3
GINGOGG CITY...	1507	23.1	594	9.1	194	128.7	8	5.3	-	-

CRUDE BIRTH AND DEATH RATES; INFANT AND MATERNAL DEATH RATES: PHILIPPINES, 1920-1966

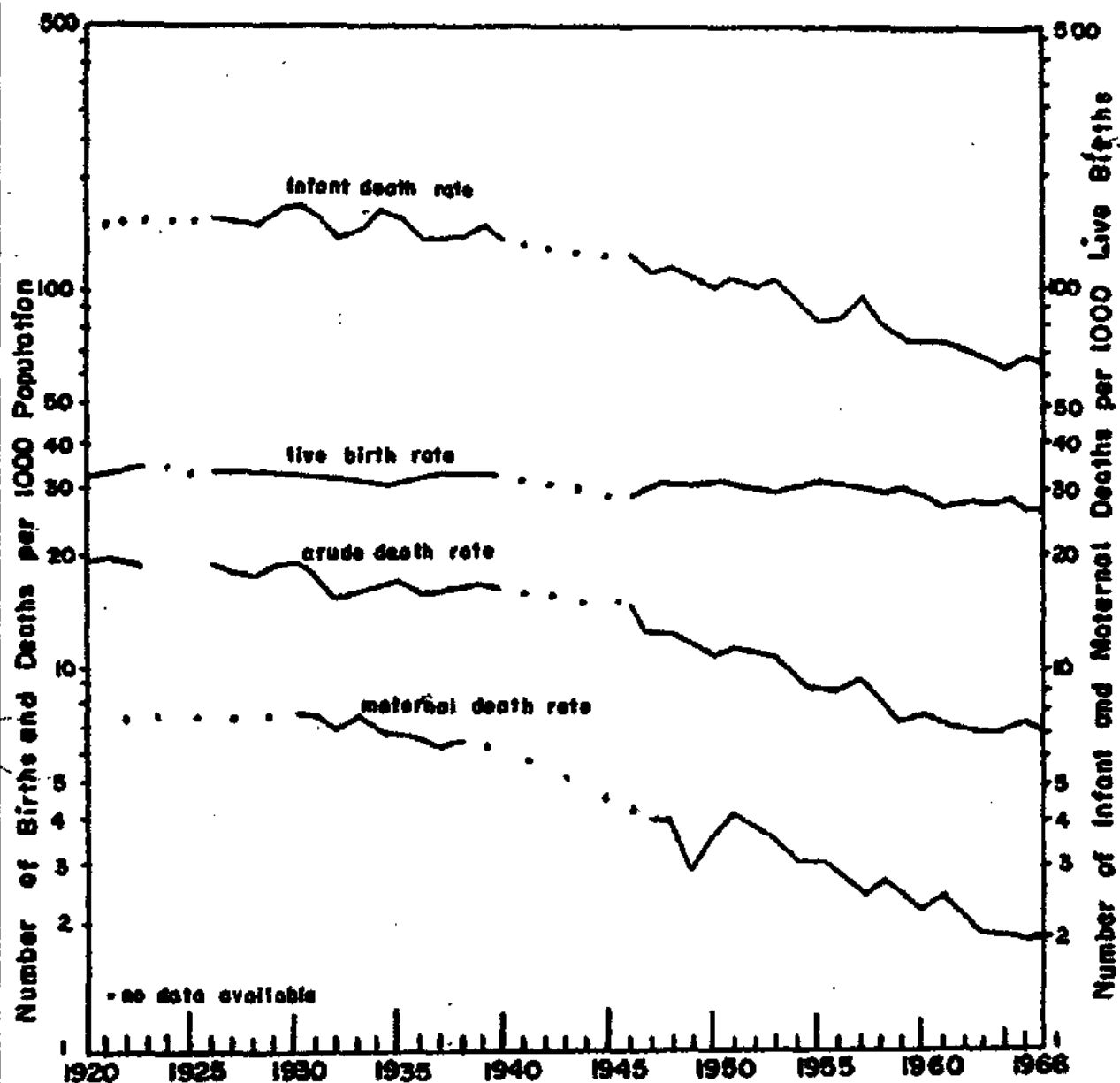

Figure 4

TABLE 6 - FERTILITY RATES BY MONTH: PHILIPPINES AND EACH HEALTH REGION, 1966

(Live births per 1,000 female population ages 15-44 years)

Month	PHILIPPINES	Region 1	Region 2	Region 3	Region 4
WHOLE YEAR.	134.5	146.9	170.6	180.0	125.8
January.....	144.1	173.6	177.8	193.1	132.0
February.....	133.2	145.4	191.4	179.8	121.6
March.....	137.5	154.3	173.1	186.5	119.4
April.....	125.1	135.3	159.3	171.3	117.6
May.....	130.8	136.8	168.3	172.8	136.0
June.....	130.4	137.3	154.7	173.4	124.2
July.....	126.2	139.4	160.0	166.2	114.9
August.....	136.9	150.4	172.3	182.9	130.2
September....	133.6	144.4	174.2	183.1	119.6
October.....	133.6	141.6	174.3	180.0	130.8
November.....	136.4	146.1	161.9	182.8	130.3
December.....	144.2	158.3	180.2	188.0	133.0

TABLE 6 - FERTILITY RATES BY MONTH: PHILIPPINES AND EACH HEALTH REGION, 1966
(Continued...)

Month	Region 5	Region 6	Region 7	Region 8
WHOLE YEAR	77.4	120.1	81.1	120.6
January.....	88.4	122.4	84.5	122.2
February.....	78.8	116.1	78.4	113.8
March.....	83.3	117.6	83.1	123.8
April.....	74.6	108.8	76.5	103.7
May.....	70.3	121.8	82.0	112.9
June.....	79.9	122.8	74.6	115.3
July.....	72.3	110.3	77.4	123.2
August.....	74.7	120.2	84.9	126.6
September.....	77.1	119.6	83.6	130.6
October.....	75.1	116.1	77.7	122.8
November.....	75.2	119.7	89.4	127.4
December.....	78.4	146.9	82.4	124.6

NATALITY STATISTICS

Birth statistics presented and discussed in this report are based on data gathered by field health personnel from the birth registers of all Local Civil Registrars in every city, municipality and municipal district throughout the Philippines.

In 1966, there were 908,826 registered live births. This figure represents an increase of 4.3% over that of the previous year (871,175). The highest number of birth(81,196) was registered in December and the lowest (70,405) in April, representing 8.9% and 7.7% of total births respectively. The average monthly number of births is 75,736.

The crude birth rate of 27.1 in 1966 is higher by .0.1 than that of 1965 (27.0) and lower than that of 1922 by 7.6. The average birth rate for the past 10 years(1957-1965) was 28.5 per 1,000 population. While the population has increased by 206.9% since 1922, the improvement in birth registration during this period was not consistent with the tremendous population increase.

The figure of 908,826 represents the total number of live births registered in 1966 and does not represent the actual total number of babies born alive in that year; and since there is no measure of the extent of under-registration of births which is valid for the whole country, no corrections was made for under-registration of births.

Trend of Crude Birth Rate - The number of live births registered and the corresponding birth rates for the past 45 years (since 1922) are presented in this report (Table 4). During this period, the crude birth rate showed a general declining trend and the changes were rather slow and irregular during the later years. The 1922 rates was 34.7 per 1,000 population. This increased to 35.2 in 1923. Incidentally, this rate is the all time highest up to the present. The rate was again almost stable at 32 per 1,000 population from 1930 to 1940 with slight variations in 1934, 1935 and 1937 when the rates were 31.1, 31.3 and 33.3 respectively. After World War II(1946), the crude rate started as 28.9 and increased to 31.5 in 1948. It went down to 30.9 in 1949, only to increase again to 31.6 in 1950. A uniform rate of 30 births per 1,000 population was recorded from 1951 to 1956 except in 1953 when it slightly decreased to 29.7. In 1957 and 1958, the rates declined to 29.6 and 29.4 respectively, but in 1959 it increased to 30.0. From then on a declining pattern of the crude birth rate could be observed. However, in 1962, it increased

slightly to 28.4. In 1965, the rate dropped to an all time lowest in 45 years - 27.0 births per 1,000 population. It increased very slightly in 1966 to 27.1

Births By Sex - Of the total 908,826 births registered in 1966, 472,950 were males and 435,876 were females, representing 52.0% and 48.0% of the total respectively. The proportion of the male births to the female births for 1966 is almost the same as that of the past two years 1964, 1965.

Births By Nationality - Birth statistics in this report are classified by nationality as Filipino, Chinese, American and others. Of the total births in 1966, 905,215 or 99.60% are Filipinos, 2,615 or 0.29% are Chinese, 763 representing 0.08% are Americans and 233 (0.03%) belong to other nationalities. The greatest number of non-Filipino births was registered in Region 3 while Region 2 reported the least. Manila registered the highest number of foreign births 2,013 (2.27%) out of 88,542 births which is due to the fact that the centers of commerce and trade are located in this city, moreover it is the port of entry for foreigners.

Attendance Of Births - Of the 908,826 births registered for 1966 508,465 (55.9%) had the benefits of medical attendance (Table 8). This figure shows an increase of 5.4% over that of the previous year. It is observed that almost one half of all the deliveries (44.0%) were not medically attended. Of those given medical attendance, 36.8% was delivered by physician, 13.4% by nurses and 49.8% by midwives. Health Region 3 had the highest percentage (74.0%) of births medically attended while Region 2 had the lowest percentage - 36.6%.

Births By Place Of Delivery - As shown in Table 9, there were 727,843 births delivered in the homes and 180,983 delivered in the hospitals. These figures represent 80.1% and 19.9% of the total respectively. Of the eight health regions, Region 3 reported the greatest number of hospital deliveries. This is due to the fact that most of the hospitals are situated in this region. Even in the cities majority of the deliveries are in the homes. Of the cities, Trece Martires reported the highest percentage of hospital deliveries (99.1%). Of the provinces, Rizal reported the highest percentage - 15.6%.

Birth Rates By Month - The monthly birth rates for 1966 showed a major peak in February (29.2) and a minor peak (28.6) in December as shown in Table 11 and Figure 10. In January the rate was 28.5. It increased to its highest peak in February, but went down to 25.6 and 25.9 in April and May respectively. A slight increase was noticed in June. It dropped again to 25.0 in July reaching the all-time lowest. Then it kept rising until September, only to slightly fall again in October. In November it started increasing again so that in December the minor peak was reached.

Crude rates by month from 1957 to 1966 showed a fairly regular pattern of seasonal movements during the year. A major and minor peak either in January, February or December of each year and troughs at the end of the first quarter are observed. The curves show that the lowest rate was observed around the middle of the year, while the higher rates were at the first and last months of the year. The monthly troughs were almost of the same depth and width throughout the year.

Crude Birth Rates By Location - Table 5 shows that among the provinces, Tarlac, had the highest birth rate (36.4 births per 1,000 population) while Lanao del Sur had the lowest (7.6). Among the cities Trece Martires registered the highest rate (64.0) while Basilan had the lowest rate (4.7).

Of the health regions, Region 3 had the highest birth rate (36.4 births per 1,000 population) while Region 7 had the lowest rate (16.4).

Throughout the country (provinces and cities) Trece Martires reported the highest crude birth rate (64.0).

Variations in the crude birth rate in different places all over the country depend largely on the extent of the completeness of birth registration and do not necessarily depict the fertility of the people in those areas.

General Fertility Rate - Fertility of a country may be measured by the rate representing the total number of live births per 1,000 female population of the ages 15-44 years. Table 6 shows the fertility rates for the Philippines and each region by month in 1966.

The fertility rates in 1965 and 1966 were 133.4 and 134.5 respectively. It can be observed that the rate increased by 1.1 or 1.0%.

TABLE 7 - LIVE BIRTHS BY SEX: PHILIPPINES AND EACH HEALTH REGION, PROVINCE AND CITY, 1966

P L A C E	BOTH SEXES	MALE	FEMALE	P L A C E	BOTH SEXES	MALE	FEMALE
<u>PHILIPPINES</u>	<u>908826</u>	<u>472950</u>	<u>435876</u>	LUCENA CITY...	3153	1621	1532
<u>REGION 1</u>	<u>110633</u>	<u>57446</u>	<u>53187</u>	MANILA.....	88542	46268	42274
ABRA.....	3425	1812	1613	OLONGAPO CITY.	3524	1854	1670
ILOCOS NORTE...	8475	4326	4149	PASAY CITY....	5763	3009	2754
ILOCOS SUR.....	10883	5731	5152	QUEZON CITY...	18951	9719	9232
LA UNION.....	12129	6262	5867	SAN PABLO CITY	3441	1706	1735
MT. PROVINCE...	7492	3999	3493	TAGAYTAY CITY.	164	94	70
PANGASINAN.....	39594	20413	19181	TRECE MARTIRES	352	186	166
TARLAC.....	19196	9977	9219	<u>REGION 4</u>	<u>74191</u>	<u>38619</u>	<u>35572</u>
BAGUIO CITY....	3756	2020	1736	ALBAY.....	20028	10284	9744
DAGUPAN CITY...	3702	1885	1817	CAMARINES NORTE	6999	3660	3339
LAOAG CITY.....	1981	1021	960	CAMARINES SUR..	19028	10120	8908
<u>REGION 2</u>	<u>44155</u>	<u>22906</u>	<u>21249</u>	CATANDUANES....	4368	2213	2155
BATANES.....	327	160	167	MASBATE.....	6886	3573	3313
CAGAYAN.....	18241	9475	8766	SORSOGON.....	11169	5867	5302
ISABELA.....	19407	10069	9338	LEGASPI CITY...	3046	1526	1520
NUEVA VIZCAYA..	6180	3202	2978	NAGA CITY.....	2667	1376	1291
<u>REGION 3</u>	<u>343677</u>	<u>178426</u>	<u>165251</u>	<u>REGION 5</u>	<u>59365</u>	<u>31173</u>	<u>28192</u>
BATAAN.....	5925	3060	2865	AKLAN.....	4857	2512	2345
BATANGAS.....	24809	12903	11906	ANTIQUE.....	4864	2616	2248
BULACAN.....	18025	9322	8703	CAPIZ.....	5656	3050	2606
CAVITE.....	8531	4359	4172	ILOILO.....	13115	6862	6313
LAGUNA.....	15256	7969	7287	NEGROS OCC.....	17167	9037	8130
MARINDUQUE....	4825	2568	2257	BACOLOD CITY...	3183	1716	1467
NUEVA ECIJA....	17872	9395	8477	ILOILO CITY....	5615	2886	2729
OCC. MINDORO...	3411	1784	1627	ROXAS CITY.....	1150	571	579
OR. MINDORO....	8318	4338	3980	SAN CARLOS CITY	2112	1088	1024
PALAWAN.....	2763	1524	1239	SILAY CITY.....	1646	895	751
PAMPANGA.....	20468	10779	9689	<u>REGION 6</u>	<u>136471</u>	<u>70915</u>	<u>65556</u>
QUEZON.....	26259	13650	12609	BOHOL.....	20183	10577	9606
RIZAL.....	31575	16194	15381	CEBU.....	31654	16420	15234
ROMBLON.....	3974	2101	1873	NORTHERN LEYTE.	23763	12100	11663
ZAMBALES.....	6940	3544	3396	NEGROS OR.....	11210	5861	5349
ANGELES CITY...	4270	1945	2325	SOUTHERN LEYTE.	6863	3620	3243
CABANATUAN CITY	2681	1414	1267	SAMAR.....	15677	8167	7510
CALOOCAN CITY..	8172	4179	3993	CALBAYOG CITY..	1313	711	602
CAVITE CITY....	2489	1277	1212	CANLAON CITY...	-	-	-
LIPA CITY.....	3224	1664	1560	CEBU CITY.....	17098	8778	8320

TABLE 7 - LIVE BIRTHS BY SEX: PHILIPPINES AND EACH HEALTH REGION, PROVINCE AND CITY, 1966 (Continued...)

P L A C E	BOTH SEXES	M A L E	FEMALE
DANAO CITY.....	1701	909	792
DUMAGUETE CITY.....	1838	1005	833
LAPU-LAPU CITY.....	-	-	-
ORMOC CITY.....	1898	995	903
TACLOBAN CITY.....	2321	1270	1051
TOLEDO CITY.....	952	502	450
<u>REGION 7</u>	<u>45750</u>	<u>23962</u>	<u>21788</u>
LANAO DEL NORTE.....	4783	2522	2261
LANAO DEL SUR.....	3339	1778	1561
MISAMIS OCCIDENTAL.....	8134	4237	3897
S U I U.....	4488	2284	2204
ZAMBOANGA DEL NORTE.....	4606	2401	2205
ZAMBOANGA DEL SUR.....	8468	4470	3998
BASILAN CITY.....	915	481	434
DAPITAN CITY.....	962	515	447
ILIGAN CITY.....	2695	1387	1308
MARAWI CITY.....	314	178	136
OZAMIS CITY.....	1654	872	782
ZAMBOANGA CITY.....	5392	2837	2555
<u>REGION 8</u>	<u>94584</u>	<u>49503</u>	<u>45081</u>
AGUSAN.....	5436	2884	2552
BUKIDNON.....	5670	3021	2649
COTABATO.....	17205	9184	8021
DAVAO.....	23811	12448	11363
MISAMIS ORIENTAL.....	7865	4058	3807
SURIGAO DEL NORTE.....	4568	2354	2214
SURIGAO DEL SUR.....	6631	3426	3205
BUTUAN CITY.....	4228	2178	2050
CAGAYAN DE ORO CITY.....	3683	1882	1801
COTABATO CITY.....	1524	797	727
DAVAO CITY.....	12456	6448	6008
GINGOOG CITY.....	1507	823	684

BIRTHS BY SEX: PHILIPPINES, 1966**Figure 5****BIRTHS BY ATTENDANCE: PHILIPPINES, 1966****Figure 6**

TABLE 8 - NUMBER AND PERCENTAGE DISTRIBUTION OF LIVE BIRTHS BY ATTENDANT:
PHILIPPINES AND EACH HEALTH REGION, PROVINCE AND CITY, 1966

P L A C E	TOTAL BIRTHS	BIRTHS ATTENDED BY -				PERCENT ATTENDED BY -			
		M.D.	Nurse	Midwife	Others	M.D.	Nurse	Midwife	Others
<u>PHILIPPINES</u>	<u>908826</u>	<u>187008</u>	<u>68155</u>	<u>253302</u>	<u>400361</u>	<u>20.6</u>	<u>7.5</u>	<u>27.9</u>	<u>44.0</u>
<u>REGION 1</u>	<u>110633</u>	<u>10643</u>	<u>9658</u>	<u>28906</u>	<u>61426</u>	<u>9.6</u>	<u>8.7</u>	<u>26.1</u>	<u>55.6</u>
ABRA.....	3425	229	466	1138	1592	6.7	13.6	33.2	46.5
ILOCOS NORTE.....	8475	279	906	2537	4753	3.3	10.7	29.9	56.1
ILOCOS SUR.....	10883	340	1529	4324	4690	3.1	14.0	39.4	43.1
LA UNION.....	12129	565	981	4079	6504	4.7	8.1	33.6	53.6
MT. PROVINCE.....	7492	848	1127	2025	3492	11.3	15.1	27.0	46.6
PANGASINAN.....	39594	1137	3222	8239	26996	2.9	8.1	20.8	68.2
TARLAC.....	19196	2076	1232	5361	10527	10.8	6.4	27.9	54.9
BAGUIO CITY.....	3756	3404	33	108	211	90.6	0.9	2.9	5.6
DAGUPAN CITY.....	3702	1491	70	577	1564	40.3	1.9	15.6	42.2
LAOAG CITY.....*	1981	274	92	518	1097	13.8	4.7	26.1	55.4
SAN CARLOS CITY..	-	-	-	-	-	-	-	-	-
<u>REGION 2</u>	<u>44155</u>	<u>1333</u>	<u>4286</u>	<u>10566</u>	<u>27970</u>	<u>3.0</u>	<u>9.7</u>	<u>23.9</u>	<u>63.4</u>
BATANES.....	327	42	30	240	15	12.9	9.2	73.3	4.6
CAGAYAN.....	18241	513	1492	3734	12502	2.8	8.2	20.5	68.5
ISABELA.....	19407	665	2076	5027	11639	3.4	10.7	25.9	60.0
NUEVA VIZCAYA....	6180	113	688	1565	3814	1.8	11.2	25.3	61.7
<u>REGION 3</u>	<u>343677</u>	<u>125537</u>	<u>17841</u>	<u>111080</u>	<u>89219</u>	<u>36.5</u>	<u>5.2</u>	<u>32.3</u>	<u>26.0</u>
BATAAN.....	5925	309	619	3642	1355	5.2	10.4	61.5	22.9
BATANGAS.....	24809	1153	1053	9193	13410	4.6	4.2	37.1	54.1
BULACAN.....	18025	2467	1732	8855	4971	13.7	9.6	49.1	27.6
CAVITE.....	8531	896	960	5179	1496	10.5	11.3	60.7	17.5
LAGUNA.....	15256	1569	1459	7098	5130	10.3	9.6	46.5	33.6
MARINDUQUE.....	4825	116	371	857	3481	2.4	7.7	17.8	72.1
NUEVA ECIJA.....	17872	730	2426	7996	6720	4.1	13.6	44.7	37.6
OCC. MINDORO.....	3411	185	358	630	2238	5.4	10.5	18.5	65.6
OR. MINDORO.....	8318	295	734	1909	5380	3.5	8.8	23.0	64.7
PALAWAN.....	2763	184	130	669	1780	6.7	4.7	24.2	64.4
PAMPANGA.....	20468	2396	834	9906	7332	11.7	4.1	48.4	35.8
QUEZON.....	26259	1072	1422	5259	18506	4.1	5.4	20.0	70.5
RIZAL.....	31575	5991	2166	21079	2339	19.0	6.8	66.8	7.4
ROMELON.....	3974	221	164	1176	2413	5.6	4.1	29.6	60.7
ZAMBALES.....	6940	314	891	3847	1888	4.5	12.8	55.5	27.2
ANGELES CITY.....	4270	1059	73	1308	1830	24.8	1.7	30.6	42.9
CABANATUAN CITY..	2681	1087	345	600	699	38.7	12.9	22.4	26.0
CALOOCAN CITY....	8172	4513	748	2423	488	55.2	9.2	29.6	6.6
CAVITE CITY.....	2489	900	132	1351	106	36.2	5.3	54.3	4.2
LIPA CITY.....	3224	418	10	605	2191	13.0	0.3	18.7	68.0

* Although created as a city, data still included in the province of Pangasinan.

TABLE 8 - NUMBER AND PERCENTAGE DISTRIBUTION OF LIVE BIRTHS BY ATTENDANT:
PHILIPPINES AND EACH HEALTH REGION, PROVINCE AND CITY, 1966
(Continued...)

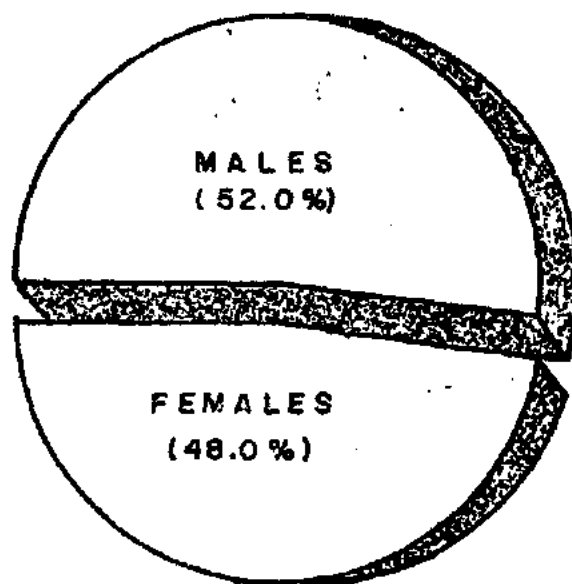
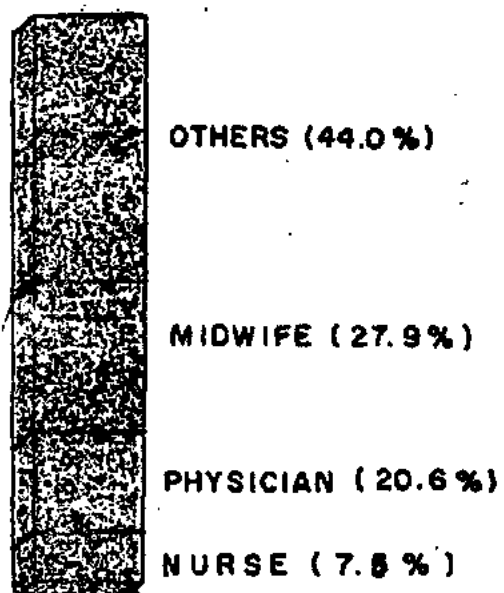
[illegible]

TABLE 8 -- NUMBER AND PERCENTAGE DISTRIBUTION OF LIVE BIRTHS BY ATTENDANT:
PHILIPPINES AND EACH HEALTH REGION, PROVINCE AND CITY, 1966
(Continued...)

PLACE	TOTAL BIRTHS	BIRTHS ATTENDED BY --				PERCENTAGE ATTENDED BY--			
		M.D.	Nurse	Midwife	Others	M.D.	Nurse	Midwife	Others
CEBU CITY.....	17098	10515	1228	1489	3866	61.5	7.2	8.7	22.6
DANAO CITY.....	1701	205	119	238	1139	12.0	7.0	14.0	67.0
DAMAGUETE CITY....	1838	999	77	100	662	54.4	4.2	5.4	36.0
LAPO-LAPO CITY....	-	-	-	-	-	-	-	-	-
ORMOZ CITY.....	1898	39	44	393	1422	2.1	2.3	20.7	74.9
TRINIDAD CITY.....	2321	1479	94	256	492	63.7	4.1	11.0	21.2
TOLEDO CITY.....	952	147	165	183	457	15.5	17.3	19.2	48.0
REGION 7	45750	5953	5896	13839	20062	13.0	12.9	30.2	43.9
DANAO DEL NORTE...	4783	61	713	2286	1723	1.3	14.9	47.8	36.0
DANAO DEL SUR.....	3339	174	592	2020	553	5.2	17.7	60.5	16.6
MISAMIS OCC.....	8134	275	889	1882	5088	3.4	10.9	23.1	62.6
DAVAO.....	4488	371	306	1930	1881	8.3	6.8	43.0	41.9
DAMBOANGA DEL N...	4606	220	456	1172	2758	4.8	9.9	25.4	59.9
DAMBOANGA DEL S...	8468	540	1421	2485	4022	6.4	16.8	29.3	47.5
DASITAN CITY.....	915	150	376	139	250	16.4	41.1	15.2	27.3
DAPITAN CITY.....	962	699	-	86	177	72.7	-	8.9	18.4
ILIGAN CITY.....	2695	473	404	469	1349	17.6	15.0	17.4	50.0
DARAWI CITY.....	324	187	13	8	106	59.6	4.1	2.5	33.8
DZAMIS CITY.....	1554	372	195	239	848	22.5	11.8	14.4	51.3
DAMBOANGA CITY....	3952	2431	531	1123	1307	45.1	9.9	20.8	24.2
REGION 8	94584	13977	7542	24050	49015	14.8	8.0	25.4	51.8
DZIGAN.....	5436	136	357	2127	2816	2.5	6.6	39.1	51.8
DZKLONON.....	5670	456	289	1031	3894	8.0	5.1	18.2	68.7
DZATATO.....	17205	761	1754	6704	7986	4.4	10.2	39.0	46.4
DZVAC.....	23811	1105	1542	5017	16147	4.6	6.5	21.1	67.8
DZSALIS ORIENTAL..	7865	300	987	2800	3778	3.8	12.6	35.6	48.0
DZVAC DEL NORTE..	4568	119	848	2083	1518	2.6	18.6	45.6	33.2
DZVAC DEL SUR...	6631	441	604	1964	3622	6.7	9.1	29.6	54.6
DZVAC CITY.....	4228	884	82	875	2387	20.9	1.9	20.7	56.5
DZVAC DE ORO....	3683	1569	447	177	1490	42.6	12.1	4.8	40.5
DZATATO CITY.....	1524	792	298	291	143	52.0	19.5	19.1	9.4
DAVAO CITY.....	12456	7340	265	724	4127	58.9	2.1	5.8	33.2
DZIGOG CITY.....	1507	74	69	257	1107	4.9	4.6	17.1	73.4

TABLE 9 - NUMBER AND PERCENTAGE DISTRIBUTION OF LIVE BIRTHS BY PLACE OF BIRTH;
NUMBER AND ILLEGITIMACY RATIO* OF ILLEGITIMATE BIRTHS: PHILIPPINES AND
EACH HEALTH REGION, PROVINCE AND CITY, 1966

P L A C E	Births Delivered in -		Percent Delivered in -		Illegitimate Births	
	Home	Hospital	Home	Hospital	Number	Ratio*
<u>PHILIPPINES</u>	<u>727843</u>	<u>180983</u>	<u>80.1</u>	<u>19.9</u>	<u>26438</u>	<u>29.1</u>
<u>REGION 1</u>	<u>101465</u>	<u>9168</u>	<u>91.7</u>	<u>8.3</u>	<u>1206</u>	<u>10.9</u>
ABRA.....	3348	77	97.8	2.2	34	9.9
ILOCOS NORTE.....	8376	99	98.8	1.2	133	15.7
ILOCOS SUR.....	10631	252	97.7	2.3	102	9.4
LA UNION.....	11595	534	95.6	4.4	171	14.1
MT. PROVINCE.....	6344	1148	84.7	15.3	11	2.5
PANGASINAN.....	39195	399	99.0	1.0	340	8.6
TARLAC.....	17433	1763	90.8	9.2	160	8.3
BAGUIO CITY.....	368	3388	9.8	90.2	123	32.7
DAGUPAN CITY.....	2327	1375	62.8	37.2	118	31.9
LAOAG CITY.....**	1848	133	93.3	6.7	14	7.1
SAN CARLOS CITY.....	-	-	-	-	-	-
<u>REGION 2</u>	<u>43513</u>	<u>642</u>	<u>98.5</u>	<u>1.5</u>	<u>459</u>	<u>10.4</u>
BATANES.....	302	25	92.4	7.6	40	122.3
CAGAYAN.....	17974	267	98.5	1.5	106	5.8
ISABELA.....	19212	195	99.0	1.0	214	11.0
NUEVA VIZCAYA.....	6025	155	97.5	2.5	99	16.0
<u>REGION 3</u>	<u>223615</u>	<u>120062</u>	<u>65.1</u>	<u>34.9</u>	<u>11536</u>	<u>33.6</u>
BATAAN.....	5715	210	96.4	3.6	44	7.4
BATANGAS.....	23908	901	96.4	3.6	212	8.5
BULACAN.....	16210	1815	89.9	10.1	87	4.8
CAVITE.....	8361	170	98.0	2.0	354	41.5
LAGUNA.....	14066	1190	92.2	7.8	544	35.6
MARINDUQUE.....	4769	56	98.8	1.2	87	18.0
NUEVA ECIJA.....	17566	306	98.3	1.7	162	9.1
OCC. MINDORO.....	3293	118	96.5	3.5	66	19.3
OR. MINDORO.....	8132	186	97.8	2.2	91	10.9
PAIAPAN.....	2506	157	90.7	9.3	38	13.8
PAMPANGA.....	18646	1822	91.2	8.8	113	5.5
QUEZON.....	25415	844	96.8	3.2	430	16.4
RIZAL.....	26666	4909	84.4	15.6	710	22.5
ROMBLON.....	3847	127	96.8	3.2	81	20.4
ZAMBALES.....	6707	233	96.6	3.4	127	18.3
ANGELES CITY.....	3211	1059	75.2	24.8	152	35.6
CABANATUAN CITY.....	1458	1223	54.4	45.6	59	22.0
CALOOCAN CITY.....	3617	4555	44.3	55.7	209	25.6

* Number of illegitimate live births per 1,000 total live births

** Although created as a city, data still included in the province of Pangasinan.

TABLE 9 - NUMBER AND PERCENTAGE DISTRIBUTION OF LIVE BIRTHS BY PLACE OF BIRTH;
NUMBER AND ILLEGITIMACY RATIO* OF ILLEGITIMATE BIRTHS: PHILIPPINES AND
EACH HEALTH REGION, PROVINCE AND CITY, 1966 (Continued...)

P L A C E	Births Delivered in -		Percent Delivered in -		Illegitimate Births	
	Home	Hospital	Home	Hospital	Number	Ratio*
CAVITE CITY.....	1615	874	64.9	35.1	353	141.8
LIPA CITY.....	2511	713	77.9	22.1	30	9.3
LUCENA CITY.....	1291	1862	40.9	59.1	46	14.6
MANILA.....	12890	75652	14.6	85.4	6232	70.4
OLONGAPO CITY.....	1632	1892	46.3	53.7	568	161.2
PASAY CITY.....	1929	3834	33.5	66.5	345	59.9
QUEZON CITY.....	4623	14528	17.6	82.4	279	14.7
SAN PABLO CITY.....	2852	489	82.9	17.1	92	26.7
TAGAYTAY CITY.....	148	16	90.2	9.8	13	7.9
THECE MARTIRES CITY.	31	321	0.9	99.1	12	34.1
<u>REGION 4</u>	<u>68913</u>	<u>5278</u>	<u>92.9</u>	<u>7.1</u>	<u>1316</u>	<u>17.7</u>
ALBAY.....	18864	1164	94.2	5.8	228	11.4
CAMARINES NORTE.....	5931	1068	84.7	15.3	151	21.6
CAMARINES SUR.....	18337	691	96.4	3.6	239	12.5
CATANDUANES.....	4206	162	96.3	3.7	59	14.5
MASBATE.....	6685	201	97.1	2.9	176	25.6
SORSOGON.....	10869	300	97.3	2.7	437	39.1
LEGASPI CITY.....	2550	496	83.7	16.3	18	5.9
NAGA CITY.....	1471	1196	55.2	44.8	8	3.0
<u>REGION 5</u>	<u>50638</u>	<u>8727</u>	<u>85.3</u>	<u>14.7</u>	<u>856</u>	<u>14.4</u>
AKLAN.....	4646	211	95.6	4.4	102	21.0
ANTIQUE.....	4675	189	96.1	3.9	82	16.8
CAPIZ.....	5506	150	97.3	2.7	116	20.5
ILOILO.....	12622	493	96.2	3.8	63	4.8
NEGROS OCCIDENTAL...	15531	1636	90.5	9.5	337	19.6
BACOLOD CITY.....	558	2625	17.5	82.5	22	6.9
BAGO CITY.....	-	-	-	-	-	-
ILOILO CITY.....	3508	2112	62.4	37.6	48	8.5
ROXAS CITY.....	679	471	59.0	41.0	0	-
SAN CARLOS CITY.....	2020	92	95.6	4.4	77	36.4
SILAY CITY.....	898	748	44.6	55.4	9	5.5
<u>REGION 6</u>	<u>118375</u>	<u>18096</u>	<u>86.7</u>	<u>13.3</u>	<u>5637</u>	<u>41.3</u>
BOHOL.....	19629	554	97.2	2.8	389	19.3
CEBU.....	31391	263	99.2	0.8	1075	34.0
NORTHERN LEYTE.....	23263	500	97.9	2.1	874	36.8
NEGROS ORIENTAL.....	10948	262	97.7	2.3	207	18.5
SOUTHERN LEYTE.....	6645	218	96.8	3.2	205	29.9
SAMAR.....	15324	353	97.7	2.3	1343	85.7

* Number of illegitimate live births per 1,000 total live births.

*** Although created as a city, data still included in the province of Negros Occi-

TABLE 9 - NUMBER AND PERCENTAGE DISTRIBUTION OF LIVE BIRTHS BY PLACE OF BIRTH;
NUMBER AND ILLEGITIMACY RATIO* OF ILLEGITIMATE BIRTHS; PHILIPPINES AND
EACH HEALTH REGION, PROVINCE AND CITY, 1966 (Continued...)

P L A C E	Births Delivered in -		Percent Delivered in -		Illegitimate Births	
	Home	Hospital	Home	Hospital	Number	Ratio*
CALBAYOG CITY.....	1270	43	96.7	3.3	123	93.7
CANLAON CITY.....	-	-	-	-	-	-
CEBU CITY.....	4583	12515	26.8	73.2	1234	72.2
DANAO CITY.....	1496	205	87.9	12.1	10	5.9
DUMAGUETE CITY.....	821	1017	44.7	55.3	20	10.9
LAPU-LAPU CITY.....	-	-	-	-	-	-
ORMOC CITY.....	1682	216	88.6	11.4	68	35.8
TACLOBAN CITY.....	511	1810	22.0	78.0	58	25.0
TOLEDO CITY.....	812	140	85.3	14.7	31	32.6
<u>REGION 7</u>	<u>40656</u>	<u>5094</u>	<u>88.9</u>	<u>11.1</u>	<u>658</u>	<u>14.4</u>
LANAO DEL NORTE.....	4780	3	99.9	0.1	1	0.2
LANAO DEL SUR.....	3339	-	-	-	2	0.6
MISAMIS OCCIDENTAL...	7987	147	98.2	1.8	117	14.4
SULU.....	4180	308	93.1	6.9	0	-
ZAMBOANGA DEL NORTE..	4526	80	98.3	1.7	48	10.4
ZAMBOANGA DEL SUR....	8099	369	95.6	4.4	63	7.4
BASILAN CITY.....	802	113	87.6	12.4	33	36.1
DAPITAN CITY.....	265	697	27.5	72.5	36	37.4
ILIGAN CITY.....	2207	488	81.9	18.1	161	6.0
MARAWI CITY.....	118	196	37.6	62.4	0	-
OZAMIS CITY.....	1276	378	77.1	22.9	49	29.6
ZAMBOANGA CITY.....	3077	2315	57.1	42.9	148	27.4
<u>REGION 8</u>	<u>80668</u>	<u>13916</u>	<u>85.3</u>	<u>14.7</u>	<u>4770</u>	<u>50.4</u>
AGUSAN.....	5362	74	98.6	1.4	103	18.9
BUKIDNON.....	5245	425	92.5	7.5	16	2.8
COTABATO.....	16501	704	95.9	4.1	1590	92.4
DAVAO	23062	749	96.8	3.2	2137	89.7
MISAMIS ORIENTAL.....	7651	214	97.3	2.7	264	3.4
SURIGAO DEL NORTE....	4461	107	97.6	2.4	137	30.0
SURIGAO DEL SUR.....	6230	401	94.0	6.0	155	23.4
BUTUAN CITY.....	3313	915	78.4	21.6	162	39.3
CAGAYAN DE ORO CITY..	2310	1373	62.7	37.3	38	10.3
COTABATO CITY.....	448	1076	29.4	70.6	1	0.6
DAVAO CITY.....	4867	7589	39.1	60.9	113	9.1
GINGOOG CITY.....	1218	289	80.8	19.2	54	35.8

* Number of illegitimate live births per 1,000 total live births.

BIRTHS BY PLACE OF BIRTH: PHILIPPINES, 1966

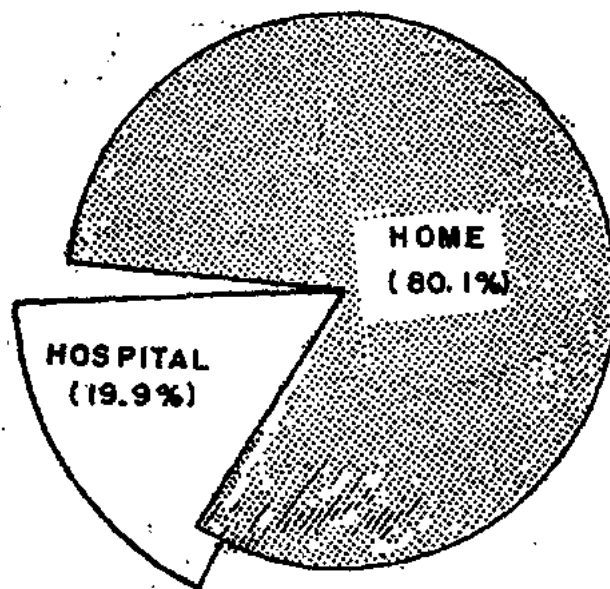

Figure 7

BIRTHS BY NATIONALITY: PHILIPPINES, 1966

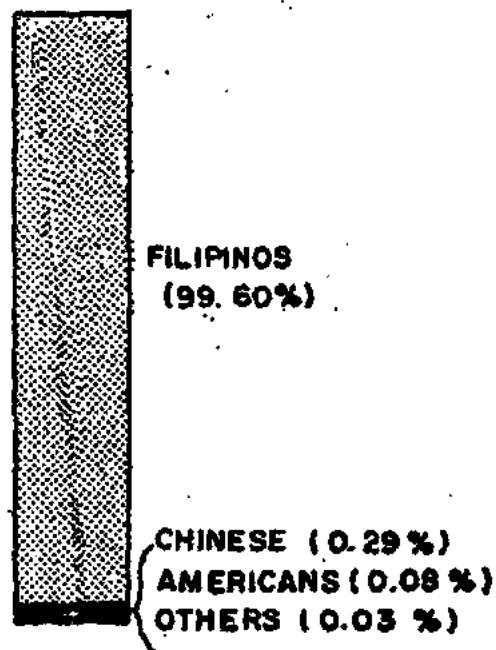

Figure 8

TABLE 10 -- NUMBER AND PERCENTAGE DISTRIBUTION OF LIVE BIRTHS BY NATIONALITY:
PHILIPPINES AND EACH HEALTH REGION, PROVINCE AND CITY, 1966

P L A C E	TOTAL BIRTHS	N A T I O N A L I T Y							
		Filipino		Chinese		American		Others	
		Number	%	No.	%	No.	%	No.	%
<u>PHILIPPINES</u>	<u>908826</u>	<u>905215</u>	<u>99.60</u>	<u>2615</u>	<u>0.29</u>	<u>763</u>	<u>0.08</u>	<u>233</u>	<u>0.03</u>
<u>REGION 1</u>	<u>110633</u>	<u>110509</u>	<u>99.89</u>	<u>77</u>	<u>0.07</u>	<u>38</u>	<u>0.03</u>	<u>9</u>	<u>0.01</u>
ABRA.....	3425	3423	99.94	2	0.06	-	-	-	-
ILOCOS NORTE....	8475	8475	100.0	-	-	-	-	-	-
ILOCOS SUR.....	10883	10875	99.92	8	0.08	-	-	-	-
LA UNION.....	12129	12118	99.91	7	0.06	4	0.03	-	-
MT. PROVINCE....	7492	7490	99.98	1	0.01	1	0.01	-	-
PANGASINAN.....	39594	39587	99.97	6	0.02	1	0.01	-	-
TARLAC.....	19196	19189	99.96	7	0.04	-	-	-	-
BAGUIO CITY.....	3756	3756	98.67	13	0.35	28	0.70	9	0.28
DAGUPAN CITY....	3702	3675	99.27	23	0.62	4	0.11	-	-
<u>REGION 2</u>	<u>44155</u>	<u>44127</u>	<u>99.94</u>	<u>28</u>	<u>0.06</u>	-	-	-	-
BATANES.....	327	327	100.0	-	-	-	-	-	-
CAGAYAN.....	18241	18238	99.98	3	0.02	-	-	-	-
ISABELA.....	19407	19383	99.87	24	0.13	-	-	-	-
NUEVA VIZCAYA...	6180	6179	99.98	1	0.02	-	-	-	-
<u>REGION 3</u>	<u>343677</u>	<u>340813</u>	<u>99.17</u>	<u>1923</u>	<u>0.58</u>	<u>687</u>	<u>0.20</u>	<u>194</u>	<u>0.05</u>
BATAAN.....	5925	5924	99.98	1	0.02	-	-	-	-
BATANGAS.....	24809	24809	100.0	-	-	-	-	-	-
BULACAN.....	18025	18025	100.0	-	-	-	-	-	-
CAVITE.....	8531	8531	100.0	-	-	-	-	-	-
LAGUNA.....	15256	15251	99.97	5	0.03	-	-	-	-
MARINDUQUE.....	4825	4822	99.94	3	0.06	-	-	-	-
NUEVA ECIJA.....	17872	17868	99.98	2	0.01	-	-	2	0.01
OCC. MINDORO....	3411	3410	99.97	-	-	1	0.03	-	-
OR. MINDORO.....	8318	8312	99.93	6	0.07	-	-	-	-
PALAWAN.....	2763	2763	100.0	-	-	-	-	-	-
PAMPANGA.....	20463	20463	99.97	4	0.02	1	0.01	-	-
QUEZON.....	26259	26240	99.93	8	0.03	11	0.04	-	-
RIZAL.....	31575	31557	99.94	16	0.05	2	0.01	-	-
ROMBLON.....	3974	3972	99.95	2	0.05	-	-	-	-
ZAMBALES.....	6940	6916	99.65	22	0.32	2	0.03	-	-
ANGELES CITY....	4270	4246	99.44	25	0.35	9	0.21	-	-
CABANATUAN CITY.	2681	2681	100.0	-	-	-	-	-	-
CALOOCAN CITY...	8172	8128	99.46	41	0.50	2	0.02	1	0.02
CAVITE CITY.....	2489	2447	98.31	3	0.12	39	1.57	-	-
LIPA CITY.....	3224	3224	100.0	-	-	-	-	-	-
LUCENA CITY.....	3153	3143	99.68	9	0.28	1	0.04	-	-

TABLE 10 - NUMBER AND PERCENTAGE DISTRIBUTION OF LIVE BIRTHS BY NATIONALITY
PHILIPPINES AND EACH HEALTH REGION, PROVINCE AND CITY, 1966
(Continued...)

P L A C E	TOTAL BIRTHS	N A T I O N A L I T Y							
		Filipino		Chinese		American		Others	
		Number	%	No.	%	No.	%	No.	%
MANILA.....	88542	86529	97.73	1691	1.91	174	0.20	148	0.16
OLONGAPO CITY....	3524	3184	88.93	10	0.28	375	10.64	5	0.15
PASAY CITY.....	5763	5642	97.90	48	0.83	46	0.80	27	0.47
QUEZON CITY.....	18951	18829	99.36	87	0.46	24	0.13	11	0.05
SAN PABLO CITY...	3441	3431	99.71	10	0.29	-	-	-	-
TAGAYTAY CITY....	164	164	100.0	-	-	-	-	-	-
TRECE MARTIRES...	352	352	100.0	-	-	-	-	-	-
<u>REGION 4</u>	<u>74191</u>	<u>74126</u>	<u>99.91</u>	<u>64</u>	<u>0.08</u>	<u>1</u>	<u>0.01</u>	-	-
ALBAY.....	20028	20022	99.97	6	0.03	-	-	-	-
CAMARINES NORTE..	6999	6982	99.76	17	0.24	-	-	-	-
CAMARINES SUR...	19028	19017	99.94	11	0.06	-	-	-	-
CATANDUANES.....	4368	4368	100.0	-	-	-	-	-	-
MASBATE.....	6886	6880	99.91	6	0.09	-	-	-	-
SORSOGON.....	11169	11162	99.94	6	0.05	1	0.01	-	-
LEGASPI CITY.....	3046	3032	99.54	14	0.46	-	-	-	-
NAGA CITY.....	2667	2663	99.85	4	0.15	-	-	-	-
<u>REGION 5</u>	<u>59365</u>	<u>59298</u>	<u>99.89</u>	<u>67</u>	<u>0.11</u>	-	-	-	-
AKLAN.....	4857	4856	99.98	1	0.02	-	-	-	-
ANTI QUE.....	4864	4864	100.0	-	-	-	-	-	-
CAPIZ.....	5656	5656	100.0	-	-	-	-	-	-
ILOILO.....	13115	13114	99.99	1	0.01	-	-	-	-
NEGROS OCC.....	17167	17160	99.95	7	0.05	-	-	-	-
BACOLOD CITY....	3183	3173	99.68	10	0.32	-	-	-	-
ILOILO CITY.....	5615	5578	99.34	37	0.66	-	-	-	-
ROKAS CITY.....	1150	1147	99.74	3	0.26	-	-	-	-
SAN CARLOS CITY..	2112	2104	99.62	8	0.38	-	-	-	-
SILAY CITY.....	1646	1646	100.0	-	-	-	-	-	-
<u>REGION 6</u>	<u>136471</u>	<u>136278</u>	<u>99.86</u>	<u>175</u>	<u>0.11</u>	<u>121</u>	<u>0.02</u>	<u>6</u>	<u>0.01</u>
BOHOL.....	20183	20178	99.98	5	0.02	-	-	-	-
CEBU	31654	31654	100.0	-	-	-	-	-	-
NORTHERN LEYTE..	23763	23762	99.99	-	-	1	0.01	-	-
NEGROS ORIENTAL..	11210	11209	99.99	1	0.01	-	-	-	-
SOUTHERN LEYTE...	6863	6862	99.98	1	0.02	-	-	-	-
SAMAR.....	15677	15667	99.94	10	0.06	-	-	-	-
CALBAYOG CITY....	1313	1313	100.0	-	-	-	-	-	-
CANLAON CITY.....	-	-	-	-	-	-	-	-	-
CEBU CITY.....	17098	16944	99.10	139	0.81	9	0.05	6	0.04
DANAO CITY.....	1701	1701	100.0	-	-	-	-	-	-

TABLE 10 - NUMBER AND PERCENTAGE DISTRIBUTION OF LIVE BIRTHS BY NATIONALITY:
 PHILIPPINES AND EACH HEALTH REGION, PROVINCE AND CITY, 1966
 (Continued,...)

P L A C E	TOTAL BIRTHS	N A T I O N A L I T Y							
		Filipino		Chinese		American		Others	
		Number	%	No.	%	No.	%	No.	%
DUMAGUETE CITY....	1838	1834	99.78	4	0.22	-	-	-	-
LAPU-LAPU CITY....	-	-	-	-	-	-	-	-	-
ORMOC CITY.....	1898	1898	100.0	-	-	-	-	-	-
TACLOBAN CITY.....	2321	2304	99.27	15	0.65	2	0.08	-	-
TOLERO CITY.....	952	952	100.0	-	-	-	-	-	-
<u>REGION 7</u>	<u>45750</u>	<u>45672</u>	<u>99.83</u>	<u>74</u>	<u>0.16</u>	<u>4</u>	<u>0.01</u>	-	-
LANAO DEL NORTE...	4783	4783	100.0	-	-	-	-	-	-
LANAO DEL SUR....	3339	3339	100.0	-	-	-	-	-	-
MISAMIS OCC.....	8134	8130	99.95	4	0.05	-	-	-	-
SULU.....	4488	4480	99.82	8	0.18	-	-	-	-
ZAMB. DEL NORTE...	4606	4599	99.85	7	0.15	-	-	-	-
ZAMB. DEL SUR....	8468	8457	99.87	9	0.11	2	0.02	-	-
BASILAN CITY.....	915	911	99.56	4	0.44	-	-	-	-
DAPITAN CITY.....	962	962	100.0	-	-	-	-	-	-
ILIGAN CITY.....	2695	2686	99.67	8	0.30	1	0.03	-	-
MARAWI CITY.....	314	314	100.0	-	-	-	-	-	-
OZAMIS CITY.....	1654	1639	99.09	15	0.91	-	-	-	-
ZAMBOANGA CITY....	5392	5372	99.63	19	0.35	1	0.02	-	-
<u>REGION 8</u>	<u>94584</u>	<u>94392</u>	<u>99.80</u>	<u>147</u>	<u>0.16</u>	<u>21</u>	<u>0.02</u>	<u>24</u>	<u>0.02</u>
AGUSAN.....	5436	5436	100.0	-	-	-	-	-	-
BUKIDNON.....	5670	5670	100.0	-	-	-	-	-	-
COTABATO.....	17205	17174	99.82	13	0.08	4	0.02	14	0.08
DAVAO.....	23811	23789	99.91	6	0.02	14	0.06	2	0.01
MISAMIS OR.....	7865	7860	99.94	3	0.04	2	0.02	-	-
SURIGAO DEL NORTE...	4568	4564	99.91	4	0.09	-	-	-	-
SURIGAO DEL SUR...	6631	6629	99.97	2	0.03	-	-	-	-
BUTUAN CITY.....	4228	4223	99.88	4	0.09	-	-	1	0.03
CAGAYAN DE ORO....	3683	3682	99.97	1	0.03	-	-	-	-
COTABATO CITY.....	1524	1518	99.61	6	0.39	-	-	-	-
DAVAO CITY.....	12456	12340	99.07	108	0.87	1	0.01	7	0.05
GINGOOG CITY.....	1507	1507	100.0	-	-	-	-	-	-

TABLE 11 - LIVE BIRTHS AND BIRTH RATES (per 1000 population) BY SEX AND MONTH:
PHILIPPINES AND EACH HEALTH REGION, 1966

MONTH	P H I L I P P I N E S				R E G I O N 1			
	Male	Female	Both Sexes	Rate	Male	Female	Both Sexes	Rate
WHOLE YEAR.	472950	435876	908826	27.1	57446	53187	110633	29.7
January....	42340	38798	81138	28.5	5715	5178	10893	34.4
February...	39035	35943	74978	29.2	4789	4335	9124	31.9
March.....	40446	36957	77403	27.2	5091	4591	9682	30.6
April.....	36634	33771	70405	25.6	4406	4087	8493	27.7
May.....	38319	35332	73651	25.9	4490	4087	8585	27.1
June.....	38321	35095	73416	26.7	4469	4149	8618	28.1
July.....	36770	34276	71046	25.0	4540	4207	8747	27.6
August.....	40003	37065	77068	27.1	4904	4538	9442	29.8
September...	40098	36428	76526	27.8	4672	4388	9060	29.6
October....	39262	35923	75185	26.4	4616	4270	8886	28.1
November...	39872	36942	76814	27.9	4666	4502	9168	29.1
December...	41850	39346	81196	28.6	5080	4855	9935	31.4

TABLE 11 - LIVE BIRTHS AND BIRTH RATES (per 1000 population) BY SEX AND MONTH:
PHILIPPINES AND EACH HEALTH REGION, 1966 (Continued...)

MONTH	R E G I O N 2				R E G I O N 3			
	Male	Female	Both Sexes	Rate	Male	Female	Both Sexes	Rate
WHOLE YEAR.	22906	21249	44155	34.5	178426	165251	343677	36.4
January....	2026	1809	3835	35.2	15803	14922	30725	38.3
February...	2091	2036	4127	42.0	14750	13854	28604	39.4
March.....	2004	1728	3732	34.3	15493	14182	29675	37.0
April.....	1825	1611	3436	32.6	14174	13086	27260	35.1
May.....	1875	1754	3629	33.4	14354	13145	27499	34.2
June.....	1742	1594	3336	31.7	14313	13270	27583	35.5
July.....	1816	1634	3450	31.7	13685	12768	26453	33.0
August.....	1912	1804	3716	34.2	15016	14082	29098	36.2
September...	1997	1760	3757	35.6	15271	13855	29126	37.4
October....	1969	1790	3759	34.6	14947	13697	28644	35.7
November...	1791	1701	3492	33.2	15188	13906	29094	37.4
December...	1858	2028	3886	35.7	15432	14484	29916	37.3

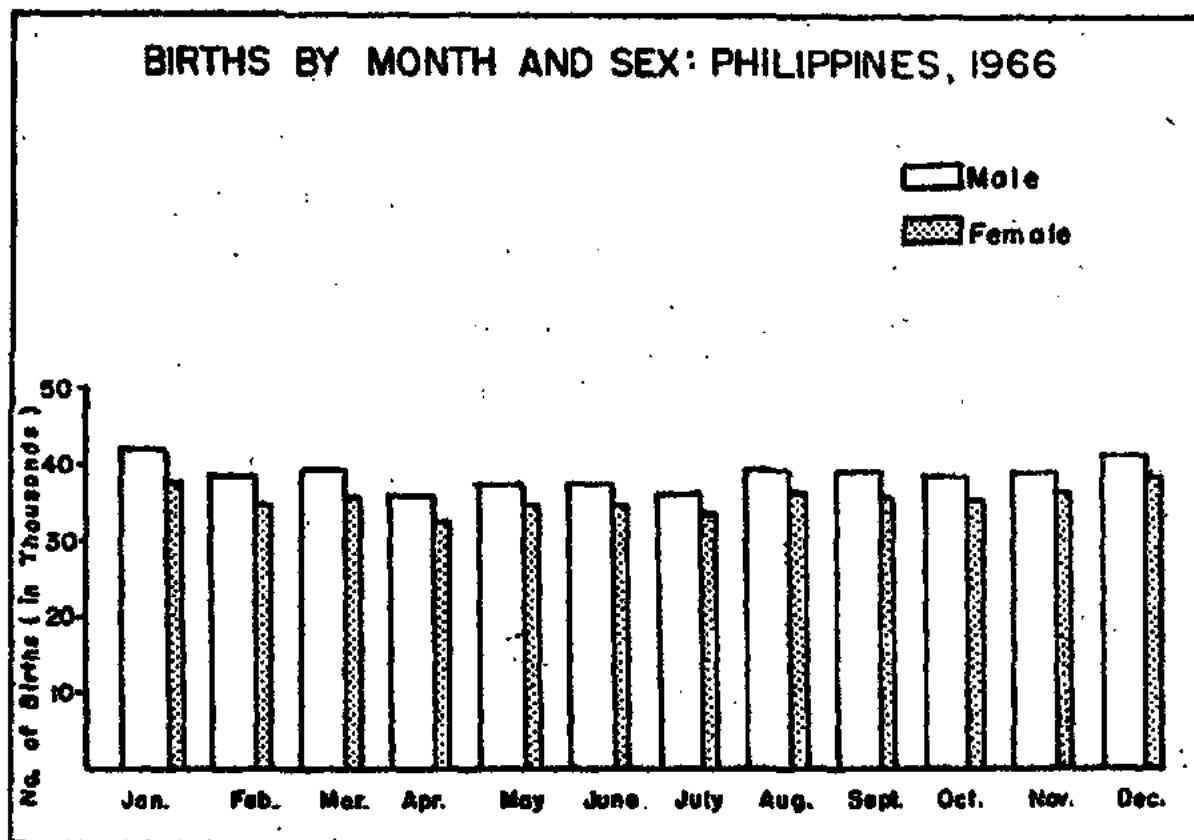

Figure 9

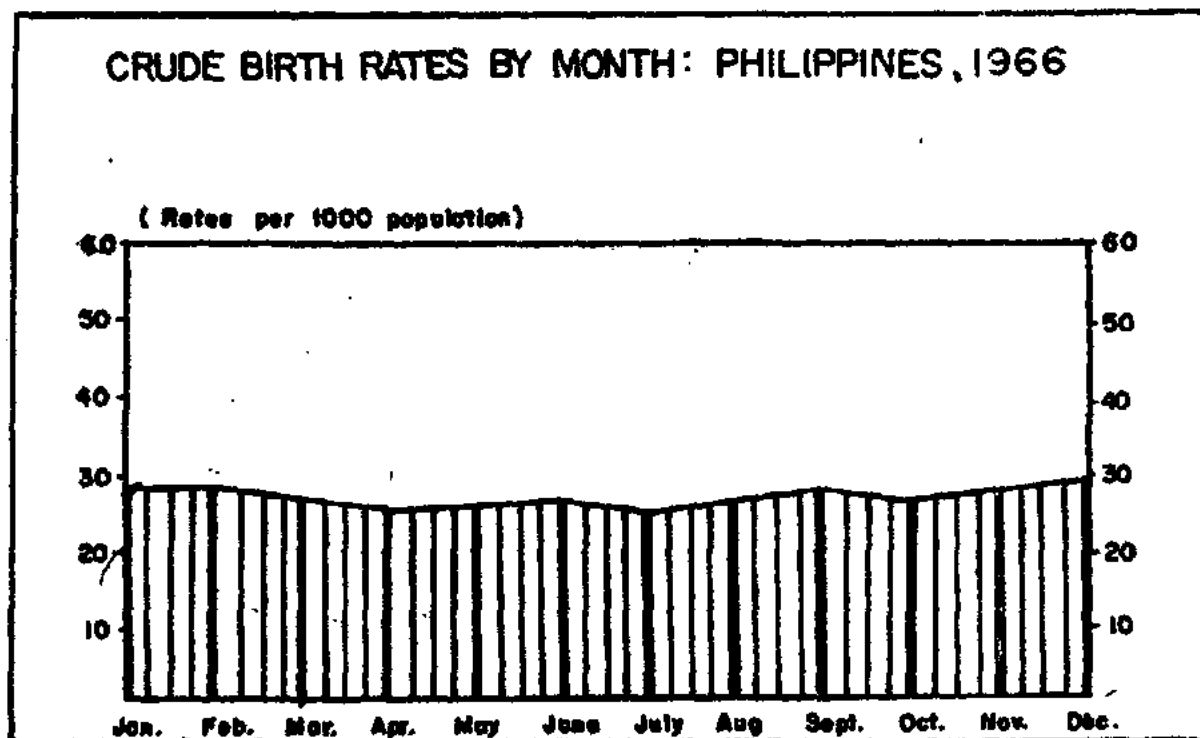

Figure 10

TABLE 11 - LIVE BIRTHS AND BIRTH RATES (per 1000 population) BY SEX AND MONTH:
PHILIPPINES AND EACH HEALTH REGION, 1966 (Continued...)

MONTH	R E G I O N 4				R E G I O N 5			
	Male	Female	Both Sexes	Rate	Male	Female	Both Sexes	Rate
WHOLE YEAR.	38619	35572	74191	25.4	31173	28192	59365	15.6
January....	3362	3126	6488	26.2	3021	2635	5656	17.5
February...	3105	2872	5977	26.7	2659	2379	5038	17.3
March.....	3071	2796	5867	23.6	2805	2525	5330	16.5
April.....	2999	2779	5778	24.1	2485	2288	4773	15.3
May.....	3437	3249	6686	27.0	2308	2186	4494	13.9
June.....	3134	2970	6104	25.4	2727	2385	5112	16.4
July.....	2991	2656	5647	22.8	2405	2220	4625	14.3
August.....	3322	3076	6398	25.8	2519	2259	4778	14.8
September..	3109	2770	5879	24.5	2602	2327	4929	13.0
October....	3317	3111	6428	25.9	2495	2310	4805	14.9
November...	3299	3104	6403	26.7	2521	2289	4810	12.7
December...	3473	3063	6536	26.4	2626	2369	5015	15.5

TABLE 11 - LIVE BIRTHS AND BIRTH RATES (per 1000 population) BY SEX AND MONTH:
PHILIPPINES AND EACH HEALTH REGION, 1966 (Continued...)

	R E G I O N 6				R E G I O N 7			
	Male	Female	Both Sexes	Rate	Male	Female	Both Sexes	Rate
WHOLE YEAR.	70915	65556	136471	24.3	23962	21788	45750	16.4
January....	6152	5432	11584	24.2	2058	1913	3971	16.8
February...	5778	5208	10986	25.5	1943	1742	3685	17.2
March.....	5732	5397	11129	23.3	2023	1874	3897	16.4
April.....	5359	4941	10300	22.3	1843	1744	3587	15.6
May.....	5994	5539	11533	24.1	2025	1818	3843	16.2
June.....	6149	5471	11620	25.1	1864	1641	3505	15.3
July.....	5301	5139	10440	21.9	1884	1744	3628	15.3
August.....	5878	5492	11370	23.8	2126	1862	3988	16.8
September..	5979	5335	11314	24.5	2053	1874	3927	17.1
October....	5709	5275	10984	23.0	1912	1738	3650	15.4
November...	5773	5544	11317	24.5	2242	1958	4200	18.3
December...	7111	6783	13894	29.1	1989	1880	3869	16.3

TABLE 11 - LIVE BIRTHS AND BIRTH RATES (per 1000 population) BY SEX AND MONTH:
PHILIPPINES AND EACH HEALTH REGION, 1966 (Continued...)

M O N T H	R E G I O N 8			
	Male	Female	Both Sexes	Rate
WHOLE YEAR.....	49503	45081	94584	24.4
January.....	4203	3783	7986	24.2
February.....	3920	3517	7437	34.7
March.....	4227	3864	8091	24.5
April.....	3543	3235	6778	29.5
May.....	3828	3554	7382	22.4
June.....	3923	3615	7538	32.9
July.....	4148	3908	8056	24.4
August.....	4326	3952	8278	25.1
September.....	4415	4119	8534	26.7
October.....	4297	3732	8029	24.3
November.....	4392	3938	8330	26.1
December.....	4281	3864	8145	24.7

CRUDE BIRTH RATES: PHILIPPINES, AND EACH REGION, 1966

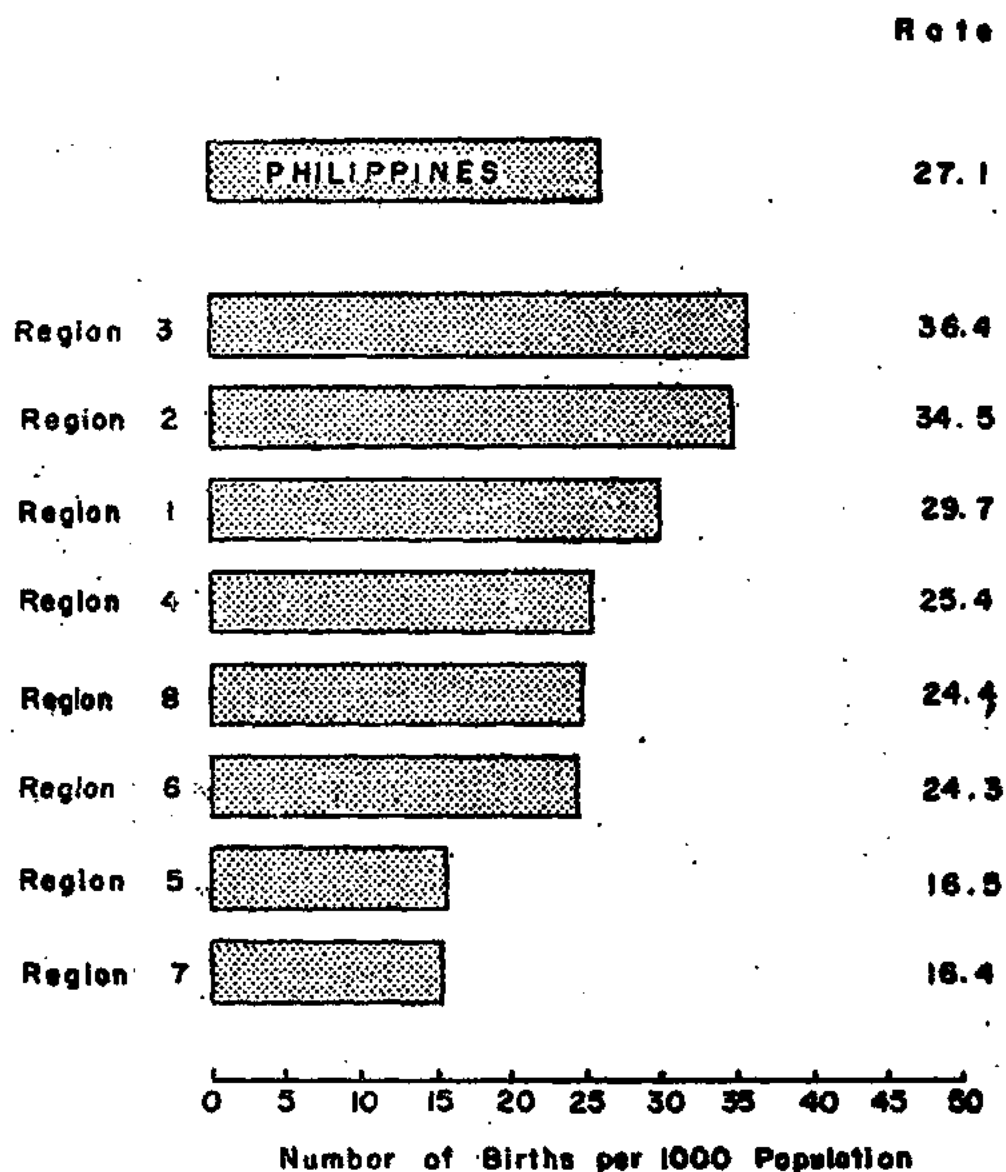

Figure II

TABLE 12 - BIRTH RATES (per 1,000 population): PHILIPPINES AND EACH HEALTH REGION, PROVINCE AND CITY, 1957 - 1966

PLACE	1966	1965	1964	1963	1962	1961	1960	1959	1958	1957
<u>PHILIPPINES</u>	<u>27.1</u>	<u>27.0</u>	<u>28.2</u>	<u>28.2</u>	<u>28.4</u>	<u>27.6</u>	<u>29.6</u>	<u>30.0</u>	<u>29.4</u>	<u>29.6</u>
<u>REGION 1</u>	<u>29.7</u>	<u>29.5</u>	<u>32.0</u>	<u>33.3</u>	<u>33.8</u>	<u>33.6</u>	<u>36.5</u>	<u>35.2</u>	<u>35.3</u>	<u>34.8</u>
ABRA.....	24.1	24.8	28.0	28.5	28.4	28.9	30.3	30.7	32.6	30.4
ILOCOS NORTE....	29.1	29.4	30.9	31.9	32.6	33.1	35.4	33.8	33.7	33.4
ILOCOS SUR.....	26.2	24.1	29.5	31.1	31.6	32.2	35.8	31.5	30.8	29.5
LA UNION.....	33.5	33.7	36.0	38.1	34.6	37.1	40.8	39.5	38.7	38.0
MT. PROVINCE....	15.7	17.1	16.1	16.8	18.3	17.6	18.8	17.4	17.1	15.3
PANGASINAN.....	30.2	30.9	33.2	35.2	36.2	35.2	38.5	39.0	38.9	38.4
TARLAC.....	36.4	34.2	37.3	39.5	38.0	37.8	41.1	40.1	40.9	41.5
ZAMBALES*.....	-	-	-	-	38.2	36.1	40.7	37.5	37.4	38.7
BAGUIO CITY.....	60.1	58.7	60.0	58.6	60.8	57.1	56.3	41.4	54.4	48.6
DAGUPAN CITY....	47.3	46.4	56.7	45.1	45.2	45.1	47.3	46.5	45.9	45.1
LAOAG CITY.....	32.1									
<u>REGION 2</u>	<u>34.5</u>	<u>32.9</u>	<u>37.6</u>	<u>39.0</u>	<u>39.3</u>	<u>38.4</u>	<u>39.8</u>	<u>39.5</u>	<u>39.6</u>	<u>39.6</u>
BATANES.....	25.2	27.6	32.2	28.3	28.5	33.4	31.1	29.1	26.6	25.7
CAGAYAN.....	33.1	32.3	28.3	39.4	40.4	40.1	41.2	41.3	41.2	41.0
ISABELA.....	35.5	33.1	37.0	38.6	38.4	36.9	38.6	38.0	38.4	38.6
NUEVA VIZCAYA...	36.1	34.4	37.7	39.5	39.2	38.4	39.3	39.5	39.2	38.8
<u>REGION 3</u>	<u>36.4</u>	<u>35.7</u>	<u>36.5</u>	<u>36.4</u>	<u>36.9</u>	<u>35.0</u>	<u>36.2</u>	<u>38.4</u>	<u>35.9</u>	<u>36.1</u>
BATAAN.....	32.9	32.0	33.8	32.8	32.7	33.2	34.3	35.6	35.4	37.1
BATANGAS.....	32.8	31.9	33.9	33.4	34.2	30.6	35.2	34.4	35.3	35.3
BULACAN.....	26.2	23.7	25.0	24.9	25.1	23.9	25.1	35.3	23.3	22.5
CAVITE.....	22.1	22.8	23.8	23.5	24.1	23.2	24.6	23.0	24.7	22.4
LAGUNA.....	30.7	30.8	32.3	22.0	33.1	32.6	35.6	34.2	35.0	35.0
MARINDUQUE.....	34.2	33.5	34.8	36.3	36.1	34.8	41.1	38.6	39.0	40.6
NUEVA ECIJA.....	27.0	27.6	29.7	29.4	29.3	28.0	31.4	33.6	33.0	35.0
OCC. MINDORO....	32.5	29.2	30.4	30.0	30.5	30.5	30.1	25.2	25.6	32.6
OR. MINDORO.....	29.2	28.2	30.0	28.1	30.6	28.9	33.3	34.4	37.0	34.9
PALAWAN.....	13.7	14.6	12.1	13.9	13.7	13.1	10.7	11.0	12.0	12.8
PAMPANGA.....	30.6	30.6	32.5	32.8	33.0	31.9	33.1	33.6	35.8	35.2
QUEZON.....	35.1	32.6	31.4	33.8	37.8	37.2	38.2	37.2	36.7	36.8
RIZAL.....	32.8	31.3	30.3	30.3	30.8	34.6	35.7	29.2	28.8	29.2
ROMBLON**.....	21.4	23.8	27.2	27.3	26.0	26.6	29.5	-	-	-
ZAMBALES.....	33.4	40.8	37.8	39.4	-	-	-	-	-	-
ANGELES CITY....	45.0	39.6	39.6	-	-	-	-	-	-	-
CABANATUAN CITY	31.2	31.6	34.3	35.9	36.4	32.2	39.8	39.6	39.9	43.6
CALOOCAN CITY...	45.2	44.4	42.8	40.2	39.5	***	***	***	***	***
CAVITE CITY.....	36.7	35.5	36.4	39.5	41.0	40.0	39.4	38.9	40.7	41.2
LIPA CITY.....	37.8	37.4	37.8	40.3	39.8	37.5	42.9	41.9	45.1	42.8
LUCENA CITY.....	51.8	52.1	52.7	53.7	44.8	***	***	***	***	***

* Transferred from Health Region 1 to Health Region 3 since 1963

** Transferred from Health Region 5 to Health Region 3 since 1960

*** Not yet created as a City.

TABLE 12 - BIRTH RATES (per 1,000 population): PHILIPPINES AND EACH HEALTH REGION, PROVINCE AND CITY, 1957 - 1966 (Continued...)

PLACE	1966	1965	1964	1963	1962	1961	1960	1959	1958	1957
MANILA.....	63.2	64.2	66.0	65.0	65.7	62.7	64.3	78.1	58.7	56.9
OLONGAPO CITY...	61.7	*	*	*	*	*	*	*	*	*
PASAY CITY.....	35.4	36.2	34.5	31.9	28.7	26.1	25.4	23.9	23.5	26.7
QUEZON CITY.....	37.8	35.1	35.9	34.0	35.0	31.6	29.9	21.8	24.6	28.1
SAN PABLO CITY..	38.0	38.8	40.3	41.8	43.0	41.4	44.3	42.8	45.6	43.2
TAGAYTAY CITY...	18.4	17.3	11.7	13.0	13.3	13.5	13.2	7.9	19.3	24.2
TRECE MARTIRES..	64.0	86.6	74.7	63.1	50.6	48.5	*	*	*	*
<u>REGION 4</u>	<u>25.4</u>	<u>25.8</u>	<u>28.2</u>	<u>27.7</u>	<u>28.1</u>	<u>26.1</u>	<u>28.2</u>	<u>30.5</u>	<u>30.1</u>	<u>29.4</u>
ALBAY.....	35.7	34.7	37.5	34.6	36.0	34.4	36.6	33.6	39.7	38.6
CAMARINES NORTE.	30.2	29.8	33.3	32.4	32.2	31.8	36.3	38.0	38.6	39.4
CAMARINES SUR..	20.1	20.2	23.9	23.0	23.6	22.2	23.8	26.5	26.2	25.3
CATANDUANES.....	22.6	24.3	25.6	27.4	29.4	24.5	28.7	29.2	31.1	31.7
MASBATE.....	16.6	17.7	18.4	20.7	20.7	15.0	18.1	19.5	18.7	18.1
SORSOGON.....	26.0	27.5	28.5	27.7	26.8	24.7	25.8	28.5	27.3	26.6
LEGASPI CITY....	40.7	38.2	41.0	40.2	41.2	39.7	43.0	*	*	*
NAGA CITY.....	39.1	43.4	42.9	47.5	48.2	46.0	51.3	51.4	47.4	44.5
<u>REGION 5</u>	<u>16.5</u>	<u>18.8</u>	<u>17.0</u>	<u>17.6</u>	<u>19.4</u>	<u>19.4</u>	<u>22.5</u>	<u>21.9</u>	<u>21.2</u>	<u>21.8</u>
AKLAN.....	17.4	16.8	16.9	14.1	18.3	17.7	21.4	21.2	19.6	21.2
ANTIQUE.....	16.5	16.4	19.4	23.0	21.5	22.8	25.2	23.7	21.1	23.3
CAPIZ.....	17.2	11.8	18.2	16.7	17.0	18.0	18.7	19.0	18.0	21.6
ILOILO.....	13.0	13.4	14.8	16.5	18.4	18.8	21.7	22.8	22.3	23.0
NEGROS OCC	13.5	14.6	14.2	15.0	16.4	16.6	19.6	17.7	17.8	17.1
ROMBLON.....	-	-	-	-	-	-	-	29.5	27.5	28.6
BACOLOD CITY....	21.7	15.4	18.1	23.8	34.9	24.9	26.6	26.9	29.9	30.7
ILOILO CITY.....	30.0	34.4	35.7	35.6	38.2	39.6	38.5	37.2	37.5	38.5
ROXAS CITY.....	18.9	20.1	22.3	21.2	21.8	25.0	23.1	23.3	26.9	26.8
SAN CARLOS CITY.	13.7	15.4	16.9	12.4	12.1	10.1	*	*	*	*
SILAY CITY.....	38.0	28.0	26.5	24.7	24.7	27.0	27.3	28.8	*	*
<u>REGION 6</u>	<u>24.3</u>	<u>24.9</u>	<u>25.8</u>	<u>25.7</u>	<u>26.0</u>	<u>26.4</u>	<u>28.8</u>	<u>30.0</u>	<u>29.2</u>	<u>28.7</u>
BOHOL.....	27.6	28.3	30.5	32.0	33.5	33.9	35.3	33.7	32.4	32.1
CEBU.....	27.5	26.6	27.8	28.6	30.7	33.5	36.9	32.4	31.4	31.0
NORTHERN LEYTE..	22.8	22.3	24.9	22.5	20.9	21.0	26.2	29.9	28.4	27.8
SOUTHERN LEYTE..	26.5	26.0	29.6	27.4	26.3	26.7				
NEGROS ORIENTAL.	16.8	17.3	18.3	18.4	19.2	20.0	21.7	20.6	21.8	21.5
SAMAR.....	16.0	17.9	18.9	18.9	19.4	18.1	21.4	25.2	26.1	24.7
CALBAYOG CITY...	13.6	11.5	9.5	19.1	20.2	27.4	23.7	28.2	23.3	15.1
CANLAON CITY....	-	-	***	***	***	***	*	*	*	*
CEBU CITY.....	55.1	54.2	53.4	51.3	48.8	50.0	50.0	46.4	43.3	46.3

* Not yet created as a city.

** Aklan was part of Capiz before 1957. Leyte was divided into Northern Leyte and Southern Leyte in 1960.

*** Canlaon City was included in Negros Oriental Province.

TABLE 12 - BIRTH RATES (per 1,000 population): PHILIPPINES AND EACH HEALTH REGION, PROVINCE AND CITY, 1957 - 1966 (Continued...)

P L A C E	1966	1965	1964	1963	1962	1961	1960	1959	1958	1957
DANAO CITY.....	42.1	44.3	47.8	39.3	38.1	*	*	*	*	*
DIWAGUETE CITY..	42.1	59.6	45.5	45.4	44.4	42.4	44.1	43.4	44.0	42.5
LAPU-LAPU CITY..	-	36.4	*	*	*	*	*	*	*	*
ORMOG CITY.....	24.7	26.3	24.7	22.5	21.8	21.7	24.1	21.0	21.5	24.3
TACLOBAN CITY....	35.3	34.0	31.2	40.5	38.9	35.8	37.2	32.3	28.1	32.8
TOLEDO CITY.....	12.1	11.6	13.2	11.3	15.7	18.1	*	*	*	*
<u>REGION 7</u>	16.4	16.4	17.4	15.8	14.4	12.3	13.5	13.0	13.6	14.6
LANAO DEL NORTE..	18.2	20.2	23.1	21.5	21.2	19.6	18.9	5.9	6.2	6.9
LANAO DEL SUR....	7.6	8.8	8.7	7.7	6.0	2.1	13.9			
MISAMIS OCCIDENTAL	32.4	29.3	31.8	31.7	31.9	31.2	35.2	34.0	33.3	34.6
CULU.....	11.1	10.8	11.8	10.5	5.6	4.1	2.6	3.5	3.6	3.4
ZAMB. DEL NORTE..	14.7	15.4	16.3	14.2	12.3	12.7	15.4	18.1	17.8	19.5
ZAMB. DEL SUR...	14.9	15.3	16.1	13.5	12.8	8.2	13.0	13.7	15.2	16.2
BASILIAN CITY....	4.7	4.4	4.8	4.9	4.0	3.7	3.3	4.0	3.9	4.1
DAPITAN CITY.....	28.3	25.1	19.5	*	*	*	*	*	*	*
ILIGAN CITY.....	37.1	36.0	36.4	34.5	33.6	29.4	31.4	30.0	29.8	31.7
MARAWI CITY.....	9.3	11.8	11.1	11.4	13.9	10.6	7.2	6.6	7.0	8.5
OZAMIS CITY.....	30.6	30.9	30.1	31.6	24.4	22.8	24.6	22.9	23.5	23.6
ZAMBOANGA CITY...	32.9	30.9	32.6	28.9	29.9	31.0	28.7	29.5	33.4	34.5
<u>REGION 8</u>	24.4	23.6	23.2	22.7	22.0	22.6	24.2	23.2	24.3	26.2
AGUSAN.....	23.3	22.5	24.5	21.3	20.2	21.9	23.4	22.4	22.4	22.5
BUKIDNON.....	23.2	22.7	24.2	25.5	26.8	22.9	19.9	22.1	21.3	19.1
COTABATO.....	14.0	13.5	12.6	11.9	11.5	11.3	12.5	11.3	11.4	12.7
DAVAO.....	28.8	28.1	27.7	28.2	25.7	28.1	31.3	31.5	32.8	34.9
MISAMIS OR.....	24.0	24.4	28.3	29.2	28.5	33.0	36.4	27.2	27.0	27.3
SURIGAO DEL NORTE	19.0	20.0	19.8	18.4	18.7	17.9				
SURIGAO DEL SUR..	32.5	25.3	23.5	22.5	19.5	12.8	21.9	26.4	30.4	32.1
BUTUAN CITY.....	41.3	43.2	42.6	4.7	37.2	39.1	39.3	35.6	43.5	41.9
AGAYAN DE ORO...	43.9	41.6	41.7	37.7	38.3	39.2	39.1	37.1	39.3	37.6
COTABATO CITY....	33.1	35.4	25.0	22.6	18.3	17.0	18.6	*	*	*
DAVAO CITY.....	44.7	42.4	39.0	38.6	43.2	46.3	45.5	39.1	41.1	53.1
GINGOOG CITY.....	23.1	22.6	21.7	19.4	19.0	19.5	*	*	*	*

* Not yet created as city.

The province of Lanao was divided into Lanao del Norte and Lanao del Sur in 1959; Surigao was divided into Surigao del Norte and Surigao del Sur in 1960.

Lapu-Lapu City was included in Cebu province.

CRUDE BIRTH AND DEATH RATES; AND INFANT, MATERNAL AND FOETAL DEATH RATES BY MONTHS, PHILIPPINES, 1966

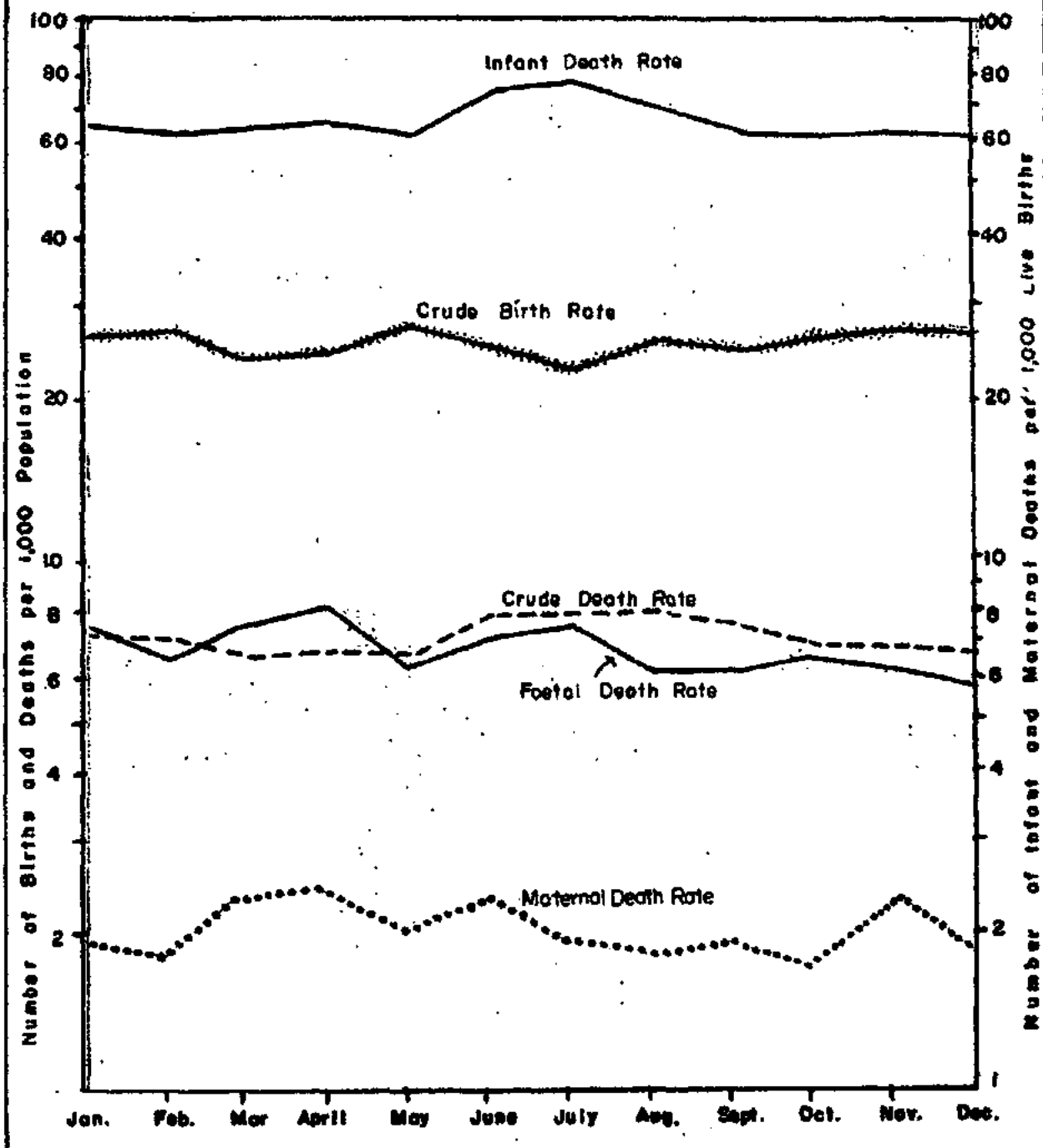

Figure 12

NOTIFIABLE DISEASES STATISTICS

All the 41 notifiable diseases in the Philippines are communicable, except Beriberi and Malignant Neoplasms. According to Act 3573 (Law on Reporting of Communicable Diseases) the following diseases must be reported to the nearest health station: Cholera, Plague, Relapsing Fever, Smallpox, Typhus (Epidemic), Yellow Fever, Anthrax, Gastro-enteritis and colitis, Diphtheria, Amoebic dysentery, Other forms of dysentery, Food poisoning, Poliomyelitis, Typhoid and Paratyphoid fevers, Acute infectious encephalitis, Beriberi, Pneumonias, Bronchitis, Chancroid, Filariasis, Gonococcal infection, Infectious hepatitis, Influenza, Leprosy, Lymphogranuloma venereum, Malaria, Measles, Meningococcal infection, Mumps, Malignant neoplasms, Ophthalmia neonatorum, Rabies, Schistosomiasis, Syphilis, Tetanus, Respiratory tuberculosis, Other forms of tuberculosis, Varicella, Whooping cough, Yaws, and Acute toxic febrile condition with hemorrhage (H-Fever). The first six diseases are quarantinable.

Trends of Notifiable Diseases - The incidence and mortality of notifiable diseases for the past 10 years (1957-1966) are shown in Table 18. Figure 15 shows the case and death rates of the most prevalent notifiable (communicable) diseases during the last decade. It is observed that deaths from notifiable diseases showed continued declining trend; on the other hand, the incidence from certain diseases such as Respiratory Tuberculosis, Gastro-enteritis, Bronchitis, Diphtheria, Whooping cough, Tetanus, Leprosy and Varicella showed a generally increasing trend during the early part of the ten-year period up to 1958. It is believed that the increase in the number of cases is due to better diagnosis and notification rather than an actual rise in incidence, in as much as the deaths from these diseases throughout the same period were on a declining trend. Since 1959, the incidence from these diseases began to decline. The decreasing trend of Dysentery and Typhoid and Paratyphoid Fevers was apparently due to the improvement in environmental sanitation and intensified immunization programs. Malaria has gradually decreased because of intensified campaign against this malady. Measles and Influenza present irregular trends as a result of frequent outbreaks at almost yearly intervals. Malignant Neoplasms, on the other hand, has consistently increased in incidence and mortality.

The improving picture of notifiable diseases in the Philippines is due to a host of factors. Among these maybe mentioned environmental sanitation, modern therapeutics, and advances in immunology. Of these three, improvement in environmental sanitation

made its earliest contribution; later, modern therapeutical measures including antibiotics contributed much in limiting the spread of diseases; and lately, the application of recent immunological procedures not only reduced the incidence of some communicable diseases but practically eliminated a number of them. Modern methods of control and the growing emphasis on health education, making the people aware of the hazards of diseases, also play important roles.

Figure 26 presents the trend of the death rate of communicable diseases as a group in comparison with that of Malignant Neoplasms and Diseases of the Heart from 1920 to 1966. It is shown that while the mortality rate of communicable diseases present a continuous decreasing pattern, that of Diseases of the Heart and Malignant Growths show distinctive increasing trend.

Leading Causes of Morbidity - The ten (10) leading causes of morbidity in 1966 and for the past 5 years (1961-1965) is shown in Table 13 and Figure 13. Of these diseases, 4 are broncho-pulmonary (Bronchitis, Respiratory Tuberculosis, Pneumonias and Whooping Cough); 2 are gastro-intestinal (Gastro-enteritis including Colitis and Dysenteries); 2 are viral (Influenza and Measles); 1 is nutritional (Beriberi) and 1 is parasitic (Malaria).

Bronchitis is the leading cause of morbidity not only in 1966 but also for the last 15 years (1952-1966), except in 1957 when influenza was the leading cause as a result of an epidemic of this disease in that year.

The leading causes of morbidity in the health regions, as shown in Table 14, almost approximate those for the whole country in ranks and rates. For instance, Bronchitis was the leading cause of morbidity in Regions 2, 3, 4, 5, 6, 7 and 8; while Gastro-enteritis, which caused the second highest number of morbid cases throughout the country, was the leading cause of illness in Region 1.

Seasonal Variations - The seasonal variations and expected limits of weekly incidence of selected notifiable diseases are shown in Table 17 and Figure 14. Gastro-enteritis and Colitis, Measles, Influenza, Diphtheria, Varicella and Bronchitis show definite variations of seasonal incidence.

The expected limits of the weekly number of cases were computed as follows: From the number of cases reported each sanitary calendar week for the past 5 years, 1961-1965, three central figures were selected by eliminating the highest and lowest figures reported for each week. The average of the middlemost figure (median) and the highest of the three central figures was taken as

the upper quartile limit. The resultant figures were used as the maximum limit for the expected weekly number of cases. The lower quartile limit is the arithmetic mean of the middlemost figure and the lowest of the three central figures.

Age - The age distribution of the notifiable diseases is shown in Table 15. Each disease has its particular distribution as to age. Some of them are mostly confined in the younger age groups such as Diphtheria, Whooping Cough, Meningococcal Infection, Tetanus, Yaws, Poliomyelitis, Acute Infectious Encephalitis, Measles, Varicella, Mumps, Influenza, the Pneumonias, Bronchitis, Gastroenteritis and H-Fever; a few of them, such as Respiratory Tuberculosis, Leprosy and Malignant Neoplasms are confined to the older age groups. The rest of the notifiable diseases are almost evenly distributed among the different age groups.

Sex - The sex classification of the reported cases of notifiable diseases is shown in Table 15. It is noted that there is no significant sex difference among the cases. While in some age groups the number of cases for either sex may be slightly higher than the other, yet sex does not seem to play an important role in the incidence of these diseases.

Geographical Distribution - The notifiable diseases are almost evenly distributed throughout the country with a few exceptions. Schistosomiasis, for instance, is highly endemic in Health Region 6; Filariasis is prevalent in Health Region 4; and Malaria affects mostly the hinterlands and newly opened areas of settlement.

As shown in Table 14, practically the same disease problems are present in all the eight health regions in the country.

Quarantinable Diseases - Of the six quarantinable diseases only Cholera El Tor is present in the Philippines. In 1966 there were 7,337 reported cases and 572 deaths, giving a morbidity and a mortality rate of 21.9 and 1.7 per 100,000 population respectively.

THE 10 LEADING CAUSES OF MORBIDITY: PHILIPPINES, 5-YR. AVE. (1961-1965) AND 1966

1966
5-YR. AVE.

Rate

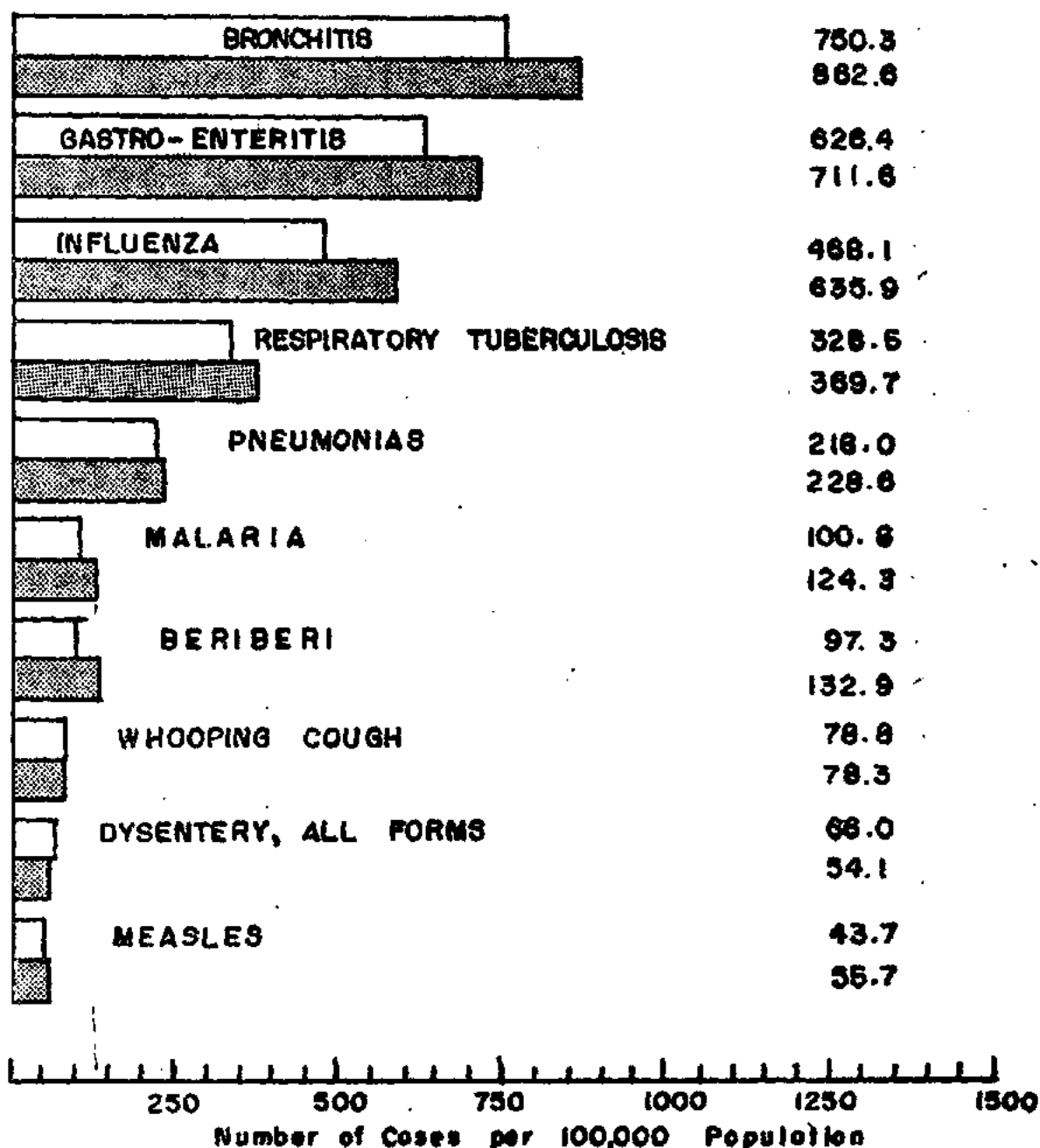

Figure 13

TABLE 13 - TEN (10) LEADING CAUSES OF MORBIDITY: PHILIPPINES, 5-YEAR AVERAGE
(1961-1965) AND 1966

(Rates per 100,000 estimated midyear population)

C A U S E	5-Year Average (1961-1965)		1 9 6 6	
	Number	Rate	Number	Rate
1. Bronchitis.....(500-502)	261253	862.6	251172	750.3
2. Gastro-enteritis and Colitis(571-572;764)	215493	711.6	209710	626.4
3. Influenza.....(480-483)	192591	635.9	156699	468.1
4. Respiratory Tuberculosis.(001-008)	111965	369.7	109963	328.5
5. Pneumonias.....(490-493;768)	69231	228.6	72966	218.0
6. Malaria.....(110-117)	37649	124.3	33737	100.8
7. Beriberi.....(280)	40262	132.9	32579	97.3
8. Whooping Cough.....(056)	23728	78.3	26376	78.8
9. Dysentery, All Forms.....(045-048)	16393	54.1	22099	66.0
10. Measles.....(085)	16876	55.7	14646	43.7

TABLE 14 - TEN (10) LEADING CAUSES OF MORBIDITY FOR EACH HEALTH REGION:
PHILIPPINES, 1966

(Rates per 100,000 estimated midyear population)

R E G I O N 1			R E G I O N 2		
CAUSES	Number	Rate	CAUSES	Number	Rate
Gastro-enteritis and Colitis*.....	29208	783.5	Bronchitis.....	12972	1012.6
Bronchitis.....	28165	755.5	Gastro-enteritis and Colitis*.....	12898	1006.9
Influenza.....	21368	573.2	Malaria	12271	957.9
Resp. Tuberculosis....	8146	218.5	Influenza.....	6313	492.8
Pneumonias.....	7780	208.7	Resp. Tuberculosis..	4431	345.9
Malaria.....	4936	132.4	Pneumonia.....	3376	263.5
Whooping cough.....	3020	81.0	Beriberi.....	1947	152.0
Beriberi.....	2250	60.4	Measles.....	1357	105.9
Measles.....	1855	49.8	El Tor.....	932	72.8
Dysentery, all forms...	901	24.2	Whooping Cough.....	881	68.8

TABLE 14 - TEN (10) LEADING CAUSES OF MORBIDITY FOR EACH HEALTH REGION:
PHILIPPINES, 1966 (Continued...)

(Rates per 100,000 estimated midyear population)

R E G I O N 3			R E G I O N 4		
CAUSES	Number	Rate	CAUSES	Number	Rate
Bronchitis.....	75143	795.0	Gastro-enteritis and Colitis.....	18217	623.9
Gastro-enteritis and Colitis*.....	54867	580.5	Bronchitis.....	15735	538.9
Influenza.....	51250	542.2	Resp. Tuberculosis...	9878	338.3
Resp. Tuberculosis....	37510	396.9	Influenza.....	7066	242.0
Pneumonias.....	21479	227.2	Pneumonias.....	5685	194.7
Beriberi.....	10211	108.0	Beriberi.....	3245	111.1
Malaria.....	79054	95.8	Whooping Cough.....	1347	46.1
H-Fever.....	9013	95.4	Measles.....	1118	38.3
Whooping Cough.....	5915	62.6	Dysentery, all forms.	874	29.9
Gonococcal Infection..	5404	58.0	Malignant Neoplasms..	559	19.1

* It excludes ulcerative colitis.

TABLE 14 - TEN (10) LEADING CAUSES OF MORBIDITY FOR EACH HEALTH REGION:
PHILIPPINES, 1966 (Continued...)

(Rates per 100,000 estimated midyear population)

R E G I O N 5			R E G I O N 6		
CAUSES	Number	Rate	CAUSES	Number	Rate
Bronchitis.....	22965	604.0	Bronchitis.....	37524	667.9
Influenza.....	14012	368.5	Gastro-enteritis and Colitis*.....	36519	650.0
Resp. Tuberculosis.	13995	368.1	Influenza.....	20095	357.7
Gastro-enteritis and Colitis*.....	13491	354.8	Resp. Tuberculosis...	17892	318.5
Pneumonias.....	7791	204.9	Pneumonias.....	13381	238.2
Dysentery, all forms	4315	113.5	Dysentery, all forms	5559	99.0
Whooping Cough.....	3633	95.5	Whooping Cough.....	5250	93.5
Beriberi.....	1605	42.2	Beriberi.....	3868	68.9
Cholera El Tor.....	1060	27.9	Measles.....	1539	27.4
Measles	871	22.9	Malignant Neoplasms..	1511	26.9

TABLE 14 - TEN (10) LEADING CAUSES OF MORBIDITY FOR EACH HEALTH REGION:
PHILIPPINES, 1966 (Continued...)

(Rates per 100,000 estimated midyear population)

R E G I O N 7			R E G I O N 8		
CAUSES	Number	Rate	CAUSES	Number	Rate
Bronchitis.....	20531	735.0	Bronchitis.....	38137	982.0
Gastro-enteritis and Colitis*.....	16519	591.4	Gastro-enteritis and Colitis*.....	27991	720.8
Influenza.....	14168	507.2	Influenza.....	22427	577.5
Resp. Tuberculosis.	7159	257.4	Resp. Tuberculosis..	10922	281.2
Pneumonias.....	3828	137.0	Pneumonias.....	9646	248.4
Beriberi.....	3042	108.9	Beriberi.....	6411	165.1
Malaria.....	2202	78.8	Dysentery, all forms.	5831	150.1
Whooping Cough.....	2180	78.0	Whooping Cough.....	4150	106.9
Dysentery, all forms	1847	66.1	Malaria.....	3980	102.5
Measles.....	1261	45.1	Measles.....	2570	66.2

* It excludes ulcerative colitis.

TABLE 15 - REPORTED CASES OF NOTIFIABLE DISEASES BY AGE AND SEX: PHILIPPINES,
1 9 6 6

(Rates per 100,000 estimated mid-year population)

AGE AND SEX	Respiratory Tuberculosis (001 - 008)		Tuberculosis, other forms (010 - 019)		Syphilis & its sequelae (020 - 029)		Gonococcal Infection (030 - 035)	
	Number ¹	Rate	Number	Rate	Number	Rate	Number	Rate
ALL AGES: Both sexes	109963	320.5	4926	14.7	25	0.07	6432	19.2
Male	53251	315.2	2546	15.1	19	0.1	332	4.9
Female	56712	342.0	2380	14.4	6	0.04	5600	33.8
Under 1 Both sexes	791	54.7	271	10.7	0	-	1	0.07
Male	422	57.7	142	19.4	0	-	0	-
Female	369	51.5	129	10.0	0	-	1	0.1
1 - 4 Both sexes	3413	60.9	831	16.8	2	0.04	8	0.2
Male	1740	69.6	450	17.9	2	0.08	1	0.04
Female	1665	60.3	381	15.6	0	-	7	0.3
5 - 9 Both sexes	2535	50.0	615	12.3	0	-	2	0.04
Male	1225	40.2	316	12.4	0	-	0	-
Female	1310	75.3	299	17.2	0	-	2	0.1
10 - 14 Both sexes	1953	45.9	302	7.1	0	-	7	0.2
Male	898	41.4	165	7.6	0	-	4	0.2
Female	1055	50.5	137	6.6	0	-	3	0.1
15 - 19 Both sexes	3436	97.2	252	7.1	0	-	1007	20.5
Male	1749	97.2	138	7.7	0	-	39	2.2
Female	1687	97.0	114	6.6	0	-	968	55.7
20 - 24 Both sexes	5521	192.1	240	8.6	2	0.07	2025	70.5
Male	2027	194.2	122	8.4	2	0.1	118	8.1
Female	2694	189.9	126	8.9	0	-	1907	134.4
25 - 29 Both sexes	7318	311.7	267	11.4	3	0.1	1437	61.2
Male	3455	292.3	119	10.1	2	0.2	83	7.0
Female	3863	331.1	146	12.7	1	0.09	1354	116.0
30 - 34 Both sexes	7772	401.0	262	13.5	3	0.2	705	36.4
Male	3622	373.4	126	13.0	2	0.2	57	5.9
Female	4150	430.5	136	14.1	1	0.1	648	67.2
35 - 39 Both sexes	8073	556.3	310	19.4	1	0.06	251	15.7
Male	4101	513.3	153	19.1	0	-	30	3.8
Female	4772	599.5	157	19.7	1	0.1	221	27.8
40 - 44 Both sexes	8440	630.3	248	18.5	0	-	21	1.6
Male	3763	562.5	119	17.8	0	-	16	2.7
Female	4677	698.1	129	19.3	0	-	3	0.4

TABLE 15 - REPORTED CASES OF NOTIFIABLE DISEASES BY AGE AND SEX: PHILIPPINES, 1966 (Continued...)

(Rates per 100,000 estimated mid-year population)

AGE AND SEX		Respiratory Tuberculosis (001 - 008)		Tuberculosis, other forms (010 - 019)		Syphilis & its sequelae (020 - 029)		Gonococcal Infection (030 - 035)	
		Number ¹	Rate	Number ¹	Rate	Number	Rate	Number	Rate
45 - 49	Both sexes	9140	803.9	217	19.1	0	-	9	0.8
	Male	4193	740.9	122	21.6	0	-	7	1.2
	Female	4947	866.2	95	16.6	0	-	2	0.4
50 - 54	Both sexes	9261	978.9	190	20.1	0	-	6	0.6
	Male	4377	937.1	85	18.2	0	-	2	0.4
	Female	4884	1019.8	105	21.9	0	-	4	0.8
55 - 59	Both sexes	7571	1034.2	143	19.5	0	-	7	1.0
	Male	3650	1015.9	75	20.9	0	-	6	1.7
	Female	3921	1051.2	68	18.2	0	-	1	0.3
60 - 64	Both sexes	7570	1428.5	116	21.9	2	0.4	3	0.6
	Male	3559	1379.5	68	26.4	2	0.8	2	0.8
	Female	4011	1474.4	48	17.6	0	-	1	0.4
65 - 69	Both sexes	6059	1651.0	92	25.1	0	-	3	0.8
	Male	3141	1784.7	49	27.8	0	-	3	1.7
	Female	2918	1527.9	43	22.5	0	-	0	-
70 and over	Both sexes	9645	1988.8	98	20.2	0	-	0	-
	Male	5122	2246.5	53	23.2	0	-	0	-
	Female	4523	1759.9	45	17.5	0	-	0	-
Not stated	Both sexes	10665		464		12		940	
	Male	5399		244		9		462	
	Female	5266		220		3		478	

TABLE 15 - REPORTED CASES OF NOTIFIABLE DISEASES BY AGE AND SEX: PHILIPPINES, 1966 (Continued...)

(Rates per 100,000 estimated mid-year population)

AGE AND SEX		Chancroid (036)		Lymphogranu- loma Venerium (037)		Typhoid & Pa- ratyphoid Fe- ver (040-041)		Cholera El Tor (043)	
		Number	Rate	Number	Rate	Number	Rate	Number	Rate
ALL AGES	Both sexes	10	0.03	3	0.009	261	0.8	572	1.7
	Male	5	0.03	3	0.02	154	0.9	315	1.9
	Female	5	0.03	0	-	107	0.6	257	1.5
Under 1	Both sexes	2	0.1	0	-	5	0.3	26	1.8
	Male	2	0.3	0	-	3	0.4	15	2.1
	Female	0	-	0	-	2	0.3	11	1.5
1 - 4	Both sexes	0	-	0	-	15	0.3	145	2.9
	Male	0	-	0	-	8	0.3	90	3.6
	Female	0	-	0	-	7	0.3	55	2.3
5 - 9	Both sexes	0	-	0	-	19	0.4	96	1.9
	Male	0	-	0	-	10	0.4	56	2.2
	Female	0	-	0	-	9	0.5	40	1.6
10 - 14	Both sexes	1	0.02	0	-	24	0.6	23	0.5
	Male	1	0.05	0	-	13	0.6	16	0.7
	Female	0	-	0	-	11	0.5	7	0.3
15 - 19	Both sexes	1	0.03	0	-	17	0.5	18	0.5
	Male	0	-	0	-	12	0.7	10	0.6
	Female	1	0.06	0	-	5	0.3	8	0.5
20 - 24	Both sexes	1	0.03	0	-	16	0.6	28	1.0
	Male	0	-	0	-	11	0.8	12	0.8
	Female	1	0.07	0	-	5	0.4	16	1.1
25 - 29	Both sexes	0	-	0	-	11	0.5	32	1.4
	Male	0	-	0	-	9	0.8	12	1.0
	Female	0	-	0	-	2	0.2	20	1.7
30 - 34	Both sexes	1	0.05	0	-	9	0.5	29	1.5
	Male	0	-	0	-	6	0.6	12	1.2
	Female	1	0.1	0	-	3	0.3	17	1.8
35 - 39	Both sexes	3	0.2	0	-	4	0.3	29	1.8
	Male	1	0.1	0	-	3	0.4	14	1.8
	Female	2	0.3	0	-	1	0.1	15	1.9
40 - 44	Both sexes	1	0.07	0	-	10	0.7	34	2.5
	Male	1	0.1	0	-	7	1.0	17	2.5
	Female	0	-	0	-	3	0.4	17	2.5

TABLE 15 - REPORTED CASES OF NOTIFIABLE DISEASES BY AGE AND SEX: PHILIPPINES,
1966 (Continued...)

(Rates per 100,000 estimated mid-year population)

AGE AND SEX		Chancroid (036)		Lymphogranu- loma Venerium (037)		Typhoid & Pa- ratyphoid Fe- ver (040-041)		Cholera El Tor (043)	
		Number	Rate	Number	Rate	Number	Rate	Number	Rate
45 - 49	Both sexes	0	-	0	-	5	0.4	20	1.8
	Male	0	-	0	-	2	0.4	10	1.8
	Female	0	-	0	-	3	0.5	10	1.8
50 - 54	Both sexes	0	-	0	-	2	0.2	26	2.7
	Male	0	-	0	-	2	0.4	16	3.4
	Female	0	-	0	-	0	-	10	2.1
55 - 59	Both sexes	0	-	0	-	1	0.1	20	2.7
	Male	0	-	0	-	1	0.3	12	3.3
	Female	0	-	0	-	0	-	8	2.1
60 - 64	Both sexes	0	-	0	-	1	0.2	12	2.3
	Male	0	-	0	-	1	0.4	7	2.7
	Female	0	-	0	-	0	-	5	1.8
65 - 69	Both sexes	0	-	0	-	2	0.5	9	2.5
	Male	0	-	0	-	1	0.6	6	3.4
	Female	0	-	0	-	1	0.5	3	1.6
70 and over	Both sexes	0	-	0	-	0	-	25	5.2
	Male	0	-	0	-	0	-	10	4.4
	Female	0	-	0	-	0	-	15	5.8
Not stated	Both sexes	0	-	0	-	120	-	0	-
	Male	0	-	0	-	55	-	0	-
	Female	0	-	0	-	65	-	0	-

TABLE 15 - REPORTED CASES OF NOTIFIABLE DISEASES BY AGE AND SEX: PHILIPPINES, 1966 (Continued...)

(Rates per 100,000 estimated mid-year population)

AGE AND SEX		Dysentery all forms (045 - 048)		Food Poisoning (049)		Diphtheria (055)		Whooping cough (056)	
		Number ¹	Rate	Number ¹	Rate	Number ¹	Rate	Number ¹	Rate
ALL AGES	Both sexes	22099	66.0	1253	3.7	1337	4.0	26376	78.8
	Male	12143	71.9	710	4.2	709	4.2	12961	76.7
	Female	9956	60.0	543	3.3	628	3.8	13415	80.9
Under 1	Both sexes	1438	99.4	10	0.7	134	9.3	5010	346.2
	Male	748	102.3	5	0.7	76	10.4	2416	330.3
	Female	690	96.4	5	0.7	58	8.1	2594	362.4
1 - 4	Both sexes	5683	114.8	158	3.2	458	9.8	12216	246.8
	Male	3102	123.5	91	3.6	259	10.3	5962	237.3
	Female	2581	105.8	67	2.7	199	8.2	6254	256.4
5 - 9	Both sexes	3341	66.3	179	3.6	89	1.8	6168	123.5
	Male	1860	73.1	99	3.9	43	1.7	3067	120.6
	Female	1481	85.2	80	4.6	46	2.6	3101	178.3
10 - 14	Both sexes	1729	40.5	136	3.2	22	0.5	1081	25.4
	Male	926	42.7	62	2.9	9	0.4	572	26.4
	Female	801	38.4	74	3.5	13	0.6	509	24.4
15 - 19	Both sexes	1324	37.4	96	2.7	12	0.3	415	11.7
	Male	718	39.9	45	2.5	7	0.4	215	12.0
	Female	606	34.8	51	2.9	5	0.3	200	11.5
20 - 24	Both sexes	1276	44.4	118	4.1	12	0.4	230	8.0
	Male	691	47.5	80	5.5	3	0.2	115	7.9
	Female	585	41.2	38	2.7	9	0.6	115	8.1
25 - 29	Both sexes	1323	56.4	101	4.3	5	0.2	213	9.1
	Male	772	65.3	70	5.9	3	0.3	113	9.6
	Female	551	47.2	31	2.7	2	0.2	100	8.6
30 - 34	Both sexes	1137	58.8	79	4.1	8	0.4	145	7.5
	Male	626	64.5	47	4.0	4	0.4	58	6.0
	Female	511	53.0	32	3.3	4	0.4	87	9.0
35 - 39	Both sexes	1211	75.9	83	5.2	7	0.4	109	6.8
	Male	636	79.6	49	6.1	3	0.4	47	5.9
	Female	575	72.2	34	4.3	4	0.5	62	7.8
40 - 44	Both sexes	777	58.0	47	3.5	1	0.07	107	8.0
	Male	439	65.6	32	3.8	0	-	57	8.5
	Female	338	50.4	15	2.2	1	0.1	50	7.5

TABLE 15 - REPORTED CASES OF NOTIFIABLE DISEASES BY AGE AND SEX: PHILIPPINES,
1966 (Continued...)

(Rates per 100,000 estimated mid-year population)

A G E AND S E X		Dysentery all forms (045 - 048)		Food Poisoning (049)		Diphtheria (055)		Whooping cough (056)	
		Number	Rate	Number	Rate	Number	Rate	Number	Rate
45 - 49	Both sexes	685	60.2	33	2.9	3	0.3	77	6.8
	Male	371	65.5	17	3.0	1	0.2	31	5.5
	Female	314	55.0	16	2.8	2	0.4	46	8.1
50 - 54	Both sexes	543	57.4	29	3.1	2	0.2	50	5.3
	Male	301	64.4	17	3.6	2	0.4	24	5.1
	Female	242	50.5	12	2.5	0	-	26	5.4
55 - 59	Both sexes	378	51.6	13	1.8	0	-	36	4.9
	Male	216	60.2	3	0.8	0	-	13	3.6
	Female	162	43.4	10	2.7	0	-	23	6.2
60 - 64	Both sexes	346	65.3	13	2.4	0	-	31	5.8
	Male	194	75.2	9	3.5	0	-	14	5.4
	Female	152	55.9	4	1.5	0	-	17	6.2
65 - 69	Both sexes	336	91.6	12	3.3	1	0.3	23	6.3
	Male	223	126.7	8	4.5	0	-	9	5.1
	Female	113	59.2	4	2.1	1	0.5	14	7.3
70 and over	Both sexes	396	81.7	9	1.9	1	0.2	23	4.7
	Male	226	99.1	5	2.2	0	-	14	6.1
	Female	170	66.1	4	1.6	1	0.4	9	3.5
Not stated	Both sexes	178		137		582		442	
	Male	94		71		299		234	
	Female	84		66		283		208	

TABLE 15 - REPORTED CASES OF NOTIFIABLE DISEASES BY AGE AND SEX: PHILIPPINES,
1966 (Continued...)

(Rates per 100,000 estimated midyear population)

AGE AND SEX		Meningococcal Infection (057)		Leprosy (060)		Tetanus (061)		Anthrax (062)	
		Number	Rate	Number	Rate	Number	Rate	Number	Rate
ALL AGES	Both sexes	1091	3.3	483	1.4	4327	12.9	35	0.1
	Male	592	3.5	302	1.8	2647	15.7	26	0.2
	Female	499	3.0	181	1.1	1680	10.1	9	0.05
Under 1	Both sexes	197	13.6	2	0.1	2814	194.4	2	0.1
	Male	111	15.2	1	0.1	1649	225.4	0	-
	Female	86	12.0	1	0.1	1165	162.8	2	0.3
1 - 4	Both sexes	323	6.5	3	0.06	218	4.4	4	0.08
	Male	169	6.7	1	0.04	126	5.0	3	0.1
	Female	154	6.3	2	0.08	92	3.8	1	0.04
5 - 9	Both sexes	172	3.4	18	0.4	280	5.6	0	-
	Male	86	3.4	9	0.4	188	7.4	0	-
	Female	86	4.9	9	0.5	92	5.3	0	-
10 - 14	Both sexes	74	1.7	25	0.6	155	3.6	3	0.07
	Male	40	1.8	14	0.6	120	5.5	3	0.1
	Female	34	1.6	11	0.5	35	1.7	0	-
15 - 19	Both sexes	59	1.7	31	0.9	78	2.2	0	-
	Male	35	1.9	12	0.7	58	3.2	0	-
	Female	24	1.4	19	1.1	20	1.2	0	-
20 - 24	Both sexes	26	0.9	34	1.2	65	2.3	2	0.07
	Male	16	1.1	21	1.4	47	3.2	2	0.1
	Female	10	0.7	13	0.9	18	1.3	0	-
25 - 29	Both sexes	18	0.8	43	1.8	51	2.2	4	0.2
	Male	11	0.9	22	1.9	41	3.5	4	0.3
	Female	7	0.6	21	1.8	10	0.9	0	-
30 - 34	Both sexes	17	0.9	36	1.9	49	2.5	3	0.2
	Male	10	1.0	23	2.4	25	3.6	1	0.1
	Female	7	0.7	13	1.3	14	1.5	2	0.2
35 - 39	Both sexes	13	0.8	43	2.7	51	3.2	3	0.2
	Male	12	1.5	30	3.8	31	3.9	3	0.4
	Female	1	0.1	13	1.6	20	2.5	0	-
40 - 44	Both sexes	11	0.8	45	2.4	34	2.5	2	0.1
	Male	7	1.0	35	5.2	23	3.4	2	0.3
	Female	4	0.6	10	1.5	11	1.6	0	-

TABLE 15 -- REPORTED CASES OF NOTIFIABLE DISEASES BY AGE AND SEX: PHILIPPINES,
1966 (Continued...)

(Rates per 100,000 estimated midyear population)

AGE AND SEX		Meningococcal Infection (057)		Leprosy (060)		Tetanus (061)		Anthrax (062)	
		Number	Rate	Number	Rate	Number	Rate	Number	Rate
45 - 49	Both sexes	8	0.7	31	2.7	31	2.7	4	0.4
	Male	5	0.9	18	3.2	20	3.5	2	0.4
	Female	3	0.5	13	2.3	11	1.9	2	0.4
50 - 54	Both sexes	8	0.8	40	4.2	27	2.9	3	0.3
	Male	5	1.1	30	6.4	23	4.9	1	0.2
	Female	3	0.6	10	2.1	4	0.8	2	0.4
55 - 59	Both sexes	1	0.1	36	4.9	15	2.0	1	0.1
	Male	0	-	24	6.7	13	3.6	1	0.3
	Female	1	0.3	12	3.2	2	0.5	0	-
60 - 64	Both sexes	3	0.6	29	5.5	16	3.0	1	0.2
	Male	2	0.8	19	7.4	10	3.9	1	0.4
	Female	1	0.4	10	3.7	6	2.2	0	-
65 - 69	Both sexes	7	1.9	16	4.4	16	4.4	1	0.3
	Male	4	2.3	9	5.1	11	6.3	1	0.6
	Female	3	1.6	7	3.7	5	2.6	0	-
70 and over	Both sexes	6	1.2	17	3.5	28	5.8	1	0.2
	Male	3	1.3	14	6.1	18	7.9	1	0.4
	Female	3	1.2	3	1.2	10	3.9	0	-
Not stated	Both sexes	148		34		399		1	
	Male	76		20		234		1	
	Female	72		14		165		0	

TABLE 15 - REPORTED CASES OF NOTIFIABLE DISEASES BY AGE AND SEX: PHILIPPINES, 1966 (Continued...)

(Rates per 100,000 estimated midyear population)

AGE AND SEX		Yaws (073)		Poliomyelitis (080)		Acute infectious encephalitis (082)		Measles (085)	
		Number	Rate	Number	Rate	Number	Rate	Number	Rate
ALL AGES	Both sexes	1901	5.7	499	1.5	296	0.9	14646	43.7
	Male	1049	6.2	266	1.6	158	0.9	7400	43.8
	Female	852	5.1	233	1.4	138	0.8	7246	43.7
Under 1	Both sexes	26	1.8	39	2.7	50	3.4	2276	157.3
	Male	13	1.8	21	2.9	27	3.7	1129	154.3
	Female	13	1.8	18	2.5	23	3.2	1147	160.2
1 - 4	Both sexes	152	3.1	115	2.3	61	1.2	6394	129.2
	Male	74	2.9	59	2.3	27	1.1	3233	128.6
	Female	78	3.2	56	2.3	34	1.4	3161	129.6
5 - 9	Both sexes	385	7.7	31	0.6	59	1.2	2922	58.5
	Male	213	8.4	22	0.9	31	1.2	1494	58.7
	Female	172	9.9	9	0.5	28	1.6	1428	82.1
10 - 14	Both sexes	420	9.9	12	0.3	23	0.5	634	14.9
	Male	234	10.8	6	0.3	10	0.5	288	13.3
	Female	186	8.9	6	0.3	13	0.6	346	16.6
15 - 19	Both sexes	250	7.1	12	0.3	15	0.4	266	7.5
	Male	143	8.0	9	0.5	8	0.4	147	8.2
	Female	107	6.2	3	0.2	7	0.4	119	6.8
20 - 24	Both sexes	130	4.8	0	-	11	0.4	168	5.8
	Male	83	5.7	0	-	5	0.3	100	6.9
	Female	55	3.9	0	-	6	0.4	68	4.8
25 - 29	Both sexes	144	6.1	3	0.1	15	0.6	104	4.4
	Male	80	6.8	1	0.08	7	0.6	57	4.8
	Female	64	5.5	2	0.2	8	0.7	47	4.0
30 - 34	Both sexes	86	4.4	3	0.2	7	0.4	45	2.3
	Male	45	4.6	2	0.2	4	0.4	23	2.3
	Female	41	4.3	1	0.1	3	0.3	22	2.3
35 - 39	Both sexes	78	4.9	0	-	6	0.4	49	3.1
	Male	47	5.9	0	-	4	0.5	27	3.4
	Female	31	3.9	0	-	2	0.3	22	2.8
40 - 44	Both sexes	54	4.0	3	0.2	2	0.1	30	2.2
	Male	27	4.0	2	0.3	2	0.3	14	2.1
	Female	27	4.0	1	0.1	0	-	16	2.4

TABLE 15.- REPORTED CASES OF NOTIFIABLE DISEASES BY AGE AND SEX: PHILIPPINES,
1966 (Continued...)

(Rates per 100,000 estimated midyear population)

AGE AND SEX		Yaws (073)		Poliomyelitis (080)		Acute Infec- tious enceph- alitis (082)		Measles (085)	
		Number	Rate	Number	Rate	Number	Rate	Number	Rate
45 - 49	Both sexes	47	4.1	1	0.09	3	0.3	16	1.4
	Male	22	3.9	1	0.2	2	0.4	4	0.7
	Female	25	4.4	0	-	1	0.2	12	2.1
50 - 54	Both sexes	38	4.0	4	0.4	2	0.2	22	2.3
	Male	17	3.6	3	0.6	2	0.4	11	2.4
	Female	21	4.4	1	0.2	0	-	11	2.3
55 - 59	Both sexes	20	2.7	0	-	3	0.4	6	0.8
	Male	11	3.1	0	-	1	0.3	5	1.4
	Female	9	2.4	0	-	2	0.5	1	0.3
60 - 64	Both sexes	29	5.5	0	-	1	0.2	7	1.3
	Male	18	7.0	0	-	1	0.4	6	2.3
	Female	11	3.0	0	-	0	-	1	0.4
65 - 69	Both sexes	8	2.2	0	-	1	0.3	3	0.8
	Male	4	2.3	0	-	1	0.6	2	1.1
	Female	4	2.1	0	-	0	-	1	0.5
70 and over	Both sexes	10	2.1	1	0.2	4	0.8	6	1.2
	Male	7	3.1	0	-	2	0.9	3	1.3
	Female	3	1.2	1	0.4	2	0.8	3	1.2
Not stated	Both sexes	16		275		33		1698	
	Male	11		140		24		857	
	Female	5		135		9		841	

TABLE 15 - REPORTED CASES OF NOTIFIABLE DISEASES BY AGE AND SEX: PHILIPPINES
1966 (Continued...)

(Rates per 100,000 estimated midyear population)

AGE AND SEX		Varicella (007)		Mumps (009)		Infectious Hepatitis (092)		Rabies (094)	
		Number	Rate	Number	Rate	Number	Rate	Number	Rate
ALL AGES	Both Sexes	2608	7.8	3378	10.1	2733	8.2	198	0.6
	Male	1366	8.1	1746	10.3	1627	9.6	143	0.8
	Female	1242	7.5	1632	9.8	1106	6.7	55	0.3
Under 1	Both Sexes	148	10.2	103	7.1	129	8.9	0	-
	Male	70	9.6	45	6.2	83	11.3	0	-
	Female	78	10.9	58	8.1	46	6.4	0	-
1 - 4	Both Sexes	822	16.6	825	16.5	511	10.3	26	0.5
	Male	456	18.1	453	18.0	292	11.6	20	0.8
	Female	366	15.0	362	14.8	219	9.0	6	0.2
5 - 9	Both Sexes	662	13.3	1164	23.3	550	11.0	29	0.6
	Male	329	12.9	611	24.0	299	11.8	22	0.9
	Female	333	19.1	553	31.7	251	14.4	7	0.4
10 - 14	Both Sexes	234	5.5	516	12.1	267	6.3	23	0.5
	Male	104	4.8	267	12.3	148	6.8	15	0.7
	Female	130	6.2	249	11.9	119	5.7	8	0.4
15 - 19	Both Sexes	113	3.2	237	6.7	219	6.2	6	0.2
	Male	57	3.2	109	6.1	113	6.3	6	0.3
	Female	56	3.2	128	7.4	106	6.1	0	-
20 - 24	Both Sexes	99	3.4	123	4.3	204	7.1	12	0.4
	Male	50	3.4	53	3.6	131	9.0	8	0.5
	Female	49	3.4	70	4.9	73	5.1	4	0.3
25 - 29	Both Sexes	88	3.7	93	4.0	172	7.3	15	0.6
	Male	53	4.5	41	3.5	114	9.6	10	0.8
	Female	35	3.0	52	4.5	58	5.0	5	0.4
30 - 34	Both Sexes	62	3.2	82	4.2	142	7.3	10	-
	Male	42	4.3	37	3.8	87	9.0	8	0.8
	Female	20	2.1	45	4.7	55	5.7	2	0.2
35 - 39	Both Sexes	60	3.8	50	3.1	107	6.7	13	0.8
	Male	31	3.9	19	2.4	74	9.3	12	1.5
	Female	29	3.6	31	3.9	33	4.1	1	0.1
40 - 44	Both Sexes	26	1.9	20	1.5	76	5.7	12	0.9
	Male	17	2.5	11	1.6	58	8.7	6	0.9
	Female	9	1.3	9	1.3	18	2.7	6	0.9

TABLE 15 - REPORTED CASES OF NOTIFIABLE DISEASES BY AGE AND SEX: PHILIPPINES
1966 (Continued...)

AGE AND SEX	Varicella (087)		Mumps (089)		Infectious Hepatitis (092)		Rabies (094)	
	Number	Rate	Number	Rate	Number	Rate	Number	Rate
45 - 49 Both sexes	13	1.1	14	1.2	81	7.1	12	1.1
Male	5	0.9	8	1.4	55	9.7	7	1.2
Female	8	1.4	6	1.1	26	4.6	5	0.9
50 - 54 Both sexes	7	0.7	11	1.2	62	6.6	5	0.5
Male	4	0.9	8	1.7	45	9.6	3	0.6
Female	3	0.6	3	0.6	17	3.5	2	0.4
55 - 59 Both sexes	3	0.4	5	0.7	31	4.2	16	2.2
Male	3	0.8	2	0.6	21	5.8	12	3.3
Female	0	-	3	0.8	10	2.7	4	1.1
60 - 64 Both sexes	3	0.6	8	1.5	25	4.7	4	0.8
Male	1	0.4	5	1.9	18	7.0	4	1.6
Female	2	0.7	3	1.1	7	2.6	0	-
65 - 69 Both sexes	1	0.3	1	0.3	25	6.8	4	1.1
Male	1	0.6	1	0.6	20	11.4	3	1.7
Female	0	-	0	-	5	2.6	1	0.5
70 and over Both sexes	1	0.2	6	1.2	23	4.7	11	2.3
Male	0	-	4	1.8	11	4.8	7	3.1
Female	1	0.4	2	0.8	12	4.7	4	1.6
Not Both sexes	266		130		109		-	
Male	143		72		58		-	
Female	123		58		51		-	

TABLE 15 - REPORTED CASES OF NOTIFIABLE DISEASES BY AGE AND SEX: PHILIPPINES, 1966 (Continued...)

(Rates per 100,000 estimated midyear population)

AGE AND SEX		Malaria (110 - 117)		Schistosomiasis (125)		Filariasis (127)		Malignant Neoplasms (140-205)	
		Number	Rate	Number	Rate	Number	Rate	Number	Rate
ALL AGES	Both sexes	33737	100.8	3033	9.1	99	0.3	7789	23.3
	Male	19150	199.7	2146	12.7	74	0.4	3975	23.5
	Female	14587	88.0	885	5.3	25	0.2	3814	23.0
Under 1	Both sexes	758	52.4	4	0.3	0	-	40	2.8
	Male	390	53.3	2	0.3	0	-	17	2.3
	Female	368	51.4	2	0.3	0	-	23	3.2
1 - 4	Both sexes	4567	92.2	42	0.8	4	0.08	89	1.8
	Male	2444	97.3	26	1.0	2	0.08	52	2.1
	Female	2123	87.0	16	0.7	2	0.08	37	1.5
5 - 9	Both sexes	5418	108.5	366	7.3	2	0.04	91	1.8
	Male	2982	117.2	264	10.4	1	0.04	52	2.0
	Female	2436	140.1	102	5.9	1	0.06	39	1.6
10 - 14	Both sexes	4157	97.6	776	18.2	0	-	94	2.2
	Male	2367	109.1	518	26.6	0	-	57	2.6
	Female	1790	85.7	258	12.4	0	-	37	1.8
15 - 19	Both sexes	3305	93.5	387	11.0	0	-	109	3.1
	Male	1988	110.5	287	16.0	0	-	56	3.1
	Female	1317	75.7	100	5.8	0	-	53	3.0
20 - 24	Both sexes	2685	93.4	244	8.5	13	0.5	136	4.7
	Male	1633	112.2	172	11.8	11	0.8	69	4.7
	Female	1052	74.2	72	5.1	2	0.1	67	4.7
25 - 29	Both sexes	2470	105.2	230	9.8	7	0.3	205	8.7
	Male	1430	121.0	169	14.3	4	0.3	116	9.8
	Female	1040	89.1	61	5.2	3	0.3	89	7.6
30 - 34	Both sexes	2195	113.5	236	12.2	8	0.4	331	17.1
	Male	1293	133.9	166	17.1	6	0.6	158	16.3
	Female	902	93.6	70	7.3	2	0.2	173	17.9
35 - 39	Both sexes	1740	109.1	187	11.7	11	0.7	384	24.1
	Male	1001	125.3	131	16.4	7	0.9	178	22.3
	Female	739	92.8	56	7.0	4	0.5	206	25.9
40 - 44	Both sexes	1228	91.7	138	10.3	7	0.5	431	32.2
	Male	702	104.9	110	16.4	5	0.7	192	28.7
	Female	526	78.5	28	4.2	2	0.3	239	35.7

TABLE 15 - REPORTED CASES OF NOTIFIABLE DISEASES BY AGE AND SEX: PHILIPPINES, 1966 (Continued...)

(Rates per 100,000 estimated midyear population)

AGE AND SEX		Malaria (110-117)		Schistoso- miasis (123)		Filariasis (127)		Malignant Neoplasms (140-205)	
		Number	Rate	Number	Rate	Number	Rate	Number	Rate
45 - 49	Both sexes	1032	90.8	134	11.8	9	0.8	626	55.1
	Male	609	107.6	99	17.5	7	1.2	310	54.8
	Female	423	74.1	35	6.1	2	0.4	316	55.3
50 - 54	Both sexes	733	77.5	112	11.8	12	1.3	666	70.4
	Male	394	84.4	80	17.1	11	2.4	298	63.8
	Female	339	70.8	32	6.7	1	0.2	368	76.8
55 - 59	Both sexes	547	74.7	74	10.1	6	0.8	680	92.9
	Male	323	90.0	47	13.1	5	1.4	323	90.0
	Female	224	60.1	27	7.2	1	0.3	357	95.7
60 - 64	Both sexes	340	64.2	52	9.8	15	2.8	754	142.3
	Male	196	75.0	41	15.9	10	3.9	389	150.8
	Female	144	52.9	11	4.0	5	1.8	365	134.2
65 - 69	Both sexes	154	42.0	22	6.0	1	0.3	703	191.6
	Male	87	49.4	15	8.5	1	0.6	380	215.9
	Female	67	35.1	7	3.7	0	-	323	169.1
70 and over	Both sexes	170	35.1	29	5.0	4	0.8	1366	281.7
	Male	93	40.8	21	9.2	4	1.8	756	331.6
	Female	77	30.0	8	3.1	0	-	610	237.4
Not stated	Both sexes	2238	-	-	-	-	-	1034	-
	Male	1218	-	-	-	-	-	572	-
	Female	1020	-	-	-	-	-	512	-

TABLE 15 - REPORTED CASES OF NOTIFIABLE DISEASES BY AGE AND SEX: PHILIPPINES
1966 (Continued...)

(Rates per 100,000 estimated midyear population)

AGE AND SEX		Beriberi (280)		Influenza (480 - 483)		Pneumonias (490 - 493) (763)		Bronchitis (500 - 502)	
		Number	Rate	Number	Rate	Number	Rate	Number	Rate
ALL AGES	Both sexes	32579	97.3	156699	468.1	72966	217.9	251172	750.3
	Male	11618	68.8	80114	474.3	38615	228.6	128500	760.7
	Female	20961	126.4	76585	461.8	34351	207.1	122672	739.7
Under 1	Both sexes	6478	447.6	7346	507.6	19976	1300.3	66064	4565.0
	Male	3641	497.7	3804	520.0	10887	1483.3	35374	4835.6
	Female	2837	396.3	3542	494.8	9089	1269.7	30690	4287.4
1 - 4	Both sexes	2200	44.4	21930	443.0	26323	531.7	99658	2013.1
	Male	1173	46.7	11357	452.0	13619	542.0	51358	2044.0
	Female	1027	42.1	10573	433.5	12704	520.9	48300	1980.3
5 - 9	Both sexes	2108	82.9	23556	926.0	6938	272.7	33908	1332.9
	Male	1114	64.1	12007	690.4	3710	213.3	17310	995.3
	Female	994	40.6	11549	471.5	3228	131.8	16598	677.7
10 - 14	Both sexes	1804	42.4	16652	391.0	2208	51.8	9736	228.6
	Male	922	42.5	8511	392.4	1170	53.9	4956	228.5
	Female	882	42.2	8141	390.0	1038	49.7	4780	229.0
15 - 19	Both sexes	1424	40.3	14073	398.3	1529	43.3	5309	150.2
	Male	204	11.3	7170	398.7	877	48.8	2602	144.7
	Female	1220	70.2	6903	396.9	652	37.5	2707	155.7
20 - 24	Both sexes	2790	97.1	11626	404.6	1156	40.2	4930	171.6
	Male	284	19.5	6048	415.5	639	43.9	2367	162.6
	Female	2506	176.7	5578	393.2	517	36.4	2563	180.7
25 - 29	Both sexes	3120	132.9	11164	475.6	1000	42.6	4839	206.1
	Male	330	27.9	5615	475.0	550	46.5	2149	181.8
	Female	2790	239.1	5549	475.5	450	38.6	2690	230.5
30 - 34	Both sexes	2700	139.6	9729	503.0	933	48.2	4215	217.9
	Male	365	37.6	4872	502.3	514	53.0	1830	188.7
	Female	2335	242.2	4857	503.8	419	43.5	2385	247.4
35 - 39	Both sexes	2244	140.7	8826	553.4	844	52.9	3769	236.3
	Male	310	38.8	4481	560.8	459	57.4	1711	214.1
	Female	1934	243.0	4345	545.9	385	48.4	2058	258.5
40 - 44	Both sexes	1515	113.1	6871	513.1	717	53.5	2910	217.3
	Male	313	46.8	3554	531.2	398	59.5	1319	197.2
	Female	1202	179.4	3317	495.1	319	47.6	1591	237.5

TABLE 15 - REPORTED CASES OF NOTIFIABLE DISEASES BY AGE AND SEX: PHILIPPINES, 1966 (Continued...)

(Rates per 100,000 estimated midyear population)									
AGE AND SEX		Beriberi (280)		Influenza (480 - 483)		Pneumonias (490 - 493) (763)		Bronchitis (500 - 502)	
		Number	Rate	Number	Rate	Number	Rate	Number	Rate
45 - 49	Both sexes	1144	100.6	5573	490.1	688	60.5	2391	210.3
	Male	321	56.7	2877	508.4	352	62.2	1052	185.9
	Female	823	144.1	2696	472.1	336	58.8	1339	234.5
50 - 54	Both sexes	869	92.2	4533	479.1	677	71.6	2112	223.2
	Male	349	74.7	2327	498.2	376	80.5	948	207.0
	Female	514	107.3	2206	460.6	301	62.8	1164	243.0
55 - 59	Both sexes	693	94.7	3233	441.6	503	68.7	1572	214.7
	Male	353	98.3	1665	463.9	255	71.0	670	186.7
	Female	340	91.2	1568	420.4	248	66.5	902	241.8
60 - 64	Both sexes	810	152.8	2486	469.1	645	121.7	1324	249.8
	Male	404	156.6	1191	461.6	332	128.7	561	217.4
	Female	406	149.2	1295	476.0	313	115.1	763	280.5
65 - 69	Both sexes	641	174.7	1732	471.9	571	155.6	885	241.2
	Male	369	209.7	850	483.0	296	169.3	406	230.7
	Female	272	142.4	882	461.8	273	142.9	479	250.8
70 and over	Both sexes	1371	282.7	2661	548.7	1794	369.9	1184	244.1
	Male	800	350.9	1361	597.0	890	390.4	593	260.1
	Female	571	222.2	1300	505.8	904	351.7	591	230.0
Not stated	Both sexes	674		4708		6464		6366	
	Male	366		2424		3289		3294	
	Female	308		2284		3175		3072	

TABLE 15 - REPORTED CASES OF NOTIFIABLE DISEASES BY AGE AND SEX: PHILIPPINES, 1966 (Continued...)

(Rates per 100,000 estimated midyear population)

AGE AND SEX		Gastro-enteritis (571-572;764)		Ophthalmia Neonatorum (765)		H-Fever ** (H788)	
		Number	Rate	Number	Rate	Number	Rate
ALL AGES	Both sexes	209710	622.4	22	0.07	9384	28.0
	Male	111415	659.6	11	0.07	4726	28.0
	Female	98295	592.7	11	0.07	4658	28.1
Under 1	Both sexes	36060	2491.7	9	0.6	579	40.0
	Male	19568	2674.9	3	0.4	322	44.0
	Female	16492	2303.9	6	0.8	257	35.9
1 - 4	Both sexes	78406	1583.8	4	0.08	2563	51.8
	Male	42578	1694.6	1	0.04	1281	51.0
	Female	35828	1468.9	3	0.1	1282	52.6
5 - 9	Both sexes	24632	968.3	3	0.1	3062	120.4
	Male	13729	789.4	3	0.2	1641	94.4
	Female	10903	445.2	0	-	1421	58.0
10 - 14	Both sexes	10184	239.1	0	-	1232	28.9
	Male	5616	258.9	0	-	565	26.0
	Female	4568	218.8	0	-	667	31.9
15 - 19	Both sexes	6568	185.9	0	-	1042	29.5
	Male	3453	192.0	0	-	443	24.6
	Female	3115	179.1	0	-	599	34.4
20 - 24	Both sexes	6809	237.0	0	-	431	15.0
	Male	3296	226.4	0	-	221	15.2
	Female	3513	247.7	0	-	210	14.8
25 - 29	Both sexes	7045	300.1	2	0.08	234	10.0
	Male	3367	284.8	1	0.08	118	10.0
	Female	3678	315.2	1	0.09	116	9.9
30 - 34	Both sexes	6084	314.5	1	0.05	78	4.0
	Male	2869	295.8	0	-	41	4.2
	Female	3215	333.5	1	0.1	37	3.8
35 - 39	Both sexes	5416	339.6	1	0.06	31	1.9
	Male	2606	326.2	1	0.1	26	3.3
	Female	2810	353.0	0	-	5	0.6
40 - 44	Both sexes	4204	314.0	0	-	27	2.0
	Male	2044	305.5	0	-	16	2.4
	Female	2160	322.4	0	-	11	1.6

** Acute toxic febrile condition with hemorrhage.

TABLE 15 - REPORTED CASES OF NOTIFIABLE DISEASES BY AGE AND SEX: PHILIPPINES,
1966 (Continued...)

(Rates per 100,000 estimated midyear population)

AGE AND SEX		Gastro- enteritis (571-572;764)		Ophthalmia Neonatorum (765)		H-Fever ** (H788)	
		Number	Rate	Number	Rate	Number	Rate
45 - 49	Both sexes	3508	300.5	0	-	26	2.3
	Male	1793	316.8	0	-	10	1.8
	Female	1715	300.3	0	-	16	2.8
50 - 54	Both sexes	2908	307.4	0	-	15	1.6
	Male	1461	312.8	0	-	10	2.1
	Female	1447	302.1	0	-	5	1.0
55 - 59	Both sexes	2050	280.0	0	-	5	0.7
	Male	1005	280.0	0	-	5	1.4
	Female	1045	280.2	0	-	0	-
60 - 64	Both sexes	1812	341.9	2	0.4	10	1.9
	Male	887	343.8	2	0.8	10	3.9
	Female	925	340.0	0	-	0	-
65 - 69	Both sexes	1261	343.6	0	-	27	7.4
	Male	644	365.9	0	-	7	4.0
	Female	617	323.1	0	-	20	10.5
70 & over	Both sexes	2046	421.9	0	-	22	4.5
	Male	1045	458.3	0	-	10	3.4
	Female	1001	389.5	0	-	12	4.7
Not stated	Both sexes	10717		0		0	
	Male	5454		0		0	
	Female	5263		0		0	

** Acute toxic febrile condition with hemorrhage.

TABLE 16 - REPORTED CASES AND DEATHS FROM NOTIFIABLE DISEASES: PHILIPPINES
AND EACH HEALTH REGION, PROVINCE AND CITY, 1966

(Rates per 100,000 estimated midyear population)

P L A C E	Respiratory Tuberculosis (001-008)				Tuberculosis, other forms (010-019)			
	C a s e s		D e a t h s		C a s e s		D e a t h s	
	Number	Rate	Number	Rate	Number	Rate	Number	Rate
<u>PHILIPPINES</u>	<u>109963</u>	<u>328.5</u>	<u>27052</u>	<u>80.8</u>	<u>4926</u>	<u>14.7</u>	<u>1669</u>	<u>5.0</u>
<u>REGION 1</u>	<u>8146</u>	<u>218.5</u>	<u>2826</u>	<u>75.8</u>	<u>114</u>	<u>3.1</u>	<u>101</u>	<u>2.7</u>
ABRA.....	686	483.1	129	90.8	6	4.2	6	4.2
ILOCOS NORTE...	634	217.9	298	102.4	14	4.8	14	4.8
ILOCOS SUR.....	885	213.3	304	73.3	9	2.2	9	2.2
LA UNION.....	490	135.4	285	78.7	6	1.7	4	1.1
MT. PROVINCE...	1000	209.5	119	24.9	3	0.6	0	-
PANGASINAN.....	2331	170.2	1051	80.2	25	1.9	21	1.6
TARLAC.....	1809	343.3	444	84.3	22	4.2	22	4.2
BAGUIO CITY....	176	281.2	23	36.7	12	19.2	8	12.8
DAGUPAN CITY...	173	221.2	120	153.5	13	16.6	13	16.6
LAOAG CITY.....	62	100.5	53	85.9	4	6.5	4	6.5
SAN CARLOS CITY								
<u>REGION 2</u>	<u>4431</u>	<u>345.9</u>	<u>1502</u>	<u>117.3</u>	<u>134</u>	<u>10.5</u>	<u>76</u>	<u>5.9</u>
BATANES.....	45	346.2	15	115.4	4	30.8	2	15.4
CAGAYAN.....	2690	488.2	745	135.2	45	8.2	45	8.2
ISABELA.....	1162	212.8	516	94.5	65	11.9	9	1.6
NUEVA VIZCAYA..	534	312.3	226	132.2	20	11.7	20	11.7
<u>REGION 3</u>	<u>37510</u>	<u>396.8</u>	<u>8733</u>	<u>92.1</u>	<u>1168</u>	<u>12.4</u>	<u>628</u>	<u>6.6</u>
BATAAN.....	774	430.0	198	110.0	7	3.9	7	3.9
BATANGAS.....	1716	227.0	700	92.6	32	4.2	32	4.2
BULACAN.....	1097	159.7	565	82.2	30	4.4	23	3.3
CAVITE.....	865	224.3	248	64.3	15	3.7	15	3.9
LAGUNA.....	2423	487.8	660	132.9	40	8.0	21	4.2
MARINDUQUE.....	748	530.5	181	128.4	51	36.2	8	5.7
MINDORO OCC....	276	262.9	102	97.4	6	5.7	5	4.8
MINDORO OR.....	1081	379.3	374	131.2	24	8.4	18	6.3
NUEVA ECIJA....	2400	362.0	898	135.4	54	8.1	30	4.5
PALAWAN.....	1214	604.0	118	58.7	7	3.5	7	3.5
PAMPANGA.....	2085	311.6	279	41.7	25	3.7	19	2.8
QUEZON.....	3588	839.1	994	232.4	119	27.8	66	15.4
RIZAL.....	3422	355.2	806	83.7	220	22.8	57	5.9
ROMBLON.....	570	350.0	150	92.0	3	1.8	3	1.8
ZAMBALES.....	968	365.3	175	66.0	33	12.5	2	0.7
ANGELES CITY...	569	599.6	87	91.7	90	94.8	1	1.1
CABANATUAN CITY	118	192.1	39	144.9	2	3.3	1	1.6

TABLE 16 - REPORTED CASES AND DEATHS FROM NOTIFIABLE DISEASES: PHILIPPINES
AND EACH HEALTH REGION, PROVINCE AND CITY, 1966 (Continued...)

(Rates per 100,000 estimated midyear population)

P L A C E	Respiratory Tuberculosis (001-008)				Tuberculosis, other forms (010-019)			
	C a s e s		D e a t h s		C a s e s		D e a t h s	
	Number	Rate	Number	Rate	Number	Rate	Number	Rate
CALOOCAN CITY..	865	478.4	88	48.7	32	17.7	29	16.0
CAVITE CITY....	405	596.5	60	88.4	3	4.4	3	4.4
LIPA CITY.....	48	56.3	48	56.3	58	68.1	3	3.5
LUCENA CITY....	375	615.8	100	164.2	40	65.7	18	30.0
MANILA.....	9522	678.9	1206	86.0	200	14.3	200	14.3
PASAY CITY.....	555	340.5	60	36.8	5	3.1	5	3.1
QUEZON CITY....	1510	300.9	488	97.3	52	10.4	51	10.2
SAN PABLO CITY.	270	309.3	42	48.1	19	21.8	4	4.6
TAGAYTAY CITY..	1	11.2	1	11.2	0	-	0	-
THECE MARTINES.	45	818.2	16	290.9	1	18.2	0	-
<u>REGION 4</u>	<u>9678</u>	<u>338.3</u>	<u>2785</u>	<u>95.4</u>	<u>344</u>	<u>11.7</u>	<u>140</u>	<u>4.8</u>
ALBAY.....	1657	295.3	605	107.8	25	4.5	25	4.5
CAMARINES NORTE	1754	756.0	284	122.4	30	12.9	23	9.9
CAMARINES SUR..	2787	294.4	899	94.9	46	4.9	46	4.9
CATANDUANES....	1545	800.5	227	117.6	7	3.6	7	3.6
MASBATE.....	592	142.6	202	48.7	25	6.0	10	2.4
SORSOGON.....	886	20.7	386	9.0	76	1.8	18	0.4
LEGASPI CITY...	171	228.6	87	116.3	5	6.7	4	5.3
NAGA CITY.....	486	712.6	95	139.3	130	190.6	7	10.3
<u>REGION 5</u>	<u>13995</u>	<u>368.1</u>	<u>3491</u>	<u>91.8</u>	<u>398</u>	<u>10.5</u>	<u>207</u>	<u>5.4</u>
AKLAN.....	861	308.6	279	100.0	18	6.5	18	6.5
ANTIQUE.....	1069	363.6	443	150.7	10	3.4	10	3.4
CAPIZ.....	533	162.5	229	69.8	9	2.7	9	2.7
ILOILO.....	6157	612.0	926	92.0	132	13.1	55	5.5
NEGROS OCC.....	3996	334.1	991	82.8	131	11.0	45	3.8
BACOLOD CITY...	471	320.8	218	148.5	59	40.2	31	21.1
BAGO CITY.....	0	-	0	-	0	-	0	-
ILOILO CITY....	577	308.1	196	104.6	27	14.4	27	14.4
ROXAS CITY.....	104	170.5	63	103.3	9	14.8	9	14.8
SILAY CITY.....	143	191.2	62	82.9	3	4.0	3	4.0
SAN CARLOS CITY	84	54.5	84	54.5	0	-	0	-
<u>REGION 6</u>	<u>17892</u>	<u>318.1</u>	<u>4644</u>	<u>82.6</u>	<u>702</u>	<u>12.5</u>	<u>272</u>	<u>4.8</u>
BOHOL.....	2050	280.8	810	110.9	20	2.7	18	2.5
CEBU.....	1877	163.2	860	74.8	78	6.8	54	4.7
LEYTE DEL NORTE	2993	287.4	858	82.4	165	15.8	39	3.7
LEYTE DEL SUR..	1384	534.4	306	118.1	34	13.1	24	9.3

TABLE 16 - REPORTED CASES AND DEATHS FROM NOTIFIABLE DISEASES: PHILIPPINES
AND EACH HEALTH REGION, PROVINCE AND CITY, 1966 (Continued...)

(Rates per 100,000 estimated midyear population)

P L A C E	Respiratory Tuberculosis (001-008)				Tuberculosis, other forms (010-019)			
	C a s e s		D e a t h s		C a s e s		D e a t h s	
	Number	Rate	Number	R a t e	Number	Rate	Number	Rate
NEGROS ORIENTAL	1157	173.8	509	76.5	46	6.9	24	3.6
SAMAR	3066	314.0	548	56.1	199	20.4	23	2.4
CALBAYOG CITY..	674	700.6	63	65.5	17	17.7	2	2.1
CANLAON CITY...	2	2.1	2	2.1	0	-	0	-
CEBU CITY.....	3023	924.9	318	102.6	104	33.5	63	20.3
DANAO CITY.....	24	59.4	24	59.4	1	9.5	1	2.5
BUMAGUETE CITY.	259	592.7	50	114.4	1	2.3	5	11.4
LAPU-LAPU CITY.	80	133.4	80	133.4	0	-	0	-
ORMOC CITY.....	584	760.4	97	126.3	20	26.0	5	6.5
TACLOBAN CITY..	78	118.5	78	118.5	13	19.8	13	19.8
TOLEDO CITY....	641	814.5	41	52.1	4	5.1	1	1.3
<u>REGION 7</u>	<u>7189</u>	<u>257.6</u>	<u>1136</u>	<u>40.7</u>	<u>785</u>	<u>28.1</u>	<u>69</u>	<u>2.5</u>
LANAO DEL NORTE	588	223.3	63	23.9	2	0.8	2	0.8
LANAO DEL SUR..	1325	303.0	63	14.4	240	54.9	6	1.3
MISAMIS OCC....	732	291.8	248	98.9	8	3.2	8	3.2
SULU.....	980	242.6	52	12.9	298	73.8	2	0.5
ZAMB. DEL NORTE	667	212.4	164	52.2	51	16.2	8	2.5
ZAMB. DEL SUR..	1065	187.1	224	39.4	86	15.1	12	2.1
BASILAN CITY...	153	88.9	46	23.7	5	2.6	5	2.6
DAPITAN CITY...	140	411.8	33	97.0	2	5.9	2	5.9
ILIGAN CITY....	532	719.0	65	89.5	53	73.0	8	11.0
MARAWI CITY....	345	1023.8	8	23.7	1	3.0	0	-
OZAMIS CITY....	83	153.4	56	103.5	5	9.2	2	3.7
ZAMBOANGA CITY.	579	353.2	114	69.6	34	20.7	14	8.5
<u>REGION 8</u>	<u>10922</u>	<u>261.2</u>	<u>1935</u>	<u>49.8</u>	<u>1281</u>	<u>33.0</u>	<u>176</u>	<u>4.5</u>
AGUSAN.....	583	249.6	178	76.2	138	59.1	8	3.4
BUKIDNON.....	498	204.1	61	25.0	44	18.0	0	-
COTABATO.....	2259	183.7	370	30.1	644	52.4	41	3.3
DAVAO.....	2575	311.3	287	34.7	56	6.7	17	2.1
MISAMIS OR.....	980	298.8	325	99.1	76	23.2	32	9.8
SURIGAO DEL N..	1156	481.7	167	69.6	157	65.4	21	8.8
SURIGAO DEL S..	835	409.3	168	82.3	74	36.3	22	10.8
BUTUAN CITY....	399	389.7	73	71.3	16	15.6	16	15.6
CAGAYAN DE ORO.	94	121.6	94	121.6	36	46.6	6	7.8
COTABATO CITY..	191	414.3	22	47.7	10	21.7	5	10.8
DAVAO CITY.....	1048	376.1	145	52.0	28	10.0	6	2.2
GINGOOG CITY...	304	465.5	45	60.9	2	3.1	2	3.1

TABLE 16 - REPORTED CASES AND DEATHS FROM NOTIFIABLE DISEASES: PHILIPPINES
AND EACH HEALTH REGION, PROVINCE AND CITY, 1966 (Continued...)

(Rates per 100,000 estimated midyear population)

PLACE	S y p h i l i s (020-029)				Gonococcal Infection (030-035)			
	C a s e s		D e a t h s		C a s e s		D e a t h s	
	Number	Rate	Number	Rate	Number	Rate	Number	Rate
<u>PHILIPPINES</u>	<u>25</u>	<u>0.07</u>	<u>17</u>	<u>0.06</u>	<u>6432</u>	<u>19.2</u>	<u>8</u>	<u>0.02</u>
<u>REGION 1</u>	<u>3</u>	<u>0.1</u>	<u>2</u>	<u>0.1</u>	<u>65</u>	<u>1.7</u>	<u>1</u>	<u>0.03</u>
ABRA.....	0	-	0	-	0	-	0	-
ILOCOS NORTE...	0	-	0	-	1	0.3	1	0.3
ILOCOS SUR.....	1	0.2	1	0.2	0	-	0	-
LA UNION.....	0	-	0	-	2	0.6	0	-
MT. PROVINCE...	0	-	0	-	0	-	0	-
PANGASINAN.....	1	0.08	1	0.08	0	-	0	-
TARLAC.....	1	0.2	0	-	0	-	0	-
BAGUIO CITY....	0	-	0	-	19	30.3	0	-
DAGUPAN CITY...	0	-	0	-	43	55.0	0	-
LAOAG CITY.....	0	-	0	-	0	-	0	-
SAN CARLOS CITY								
<u>REGION 2</u>	<u>3</u>	<u>0.2</u>	<u>0</u>	<u>-</u>	<u>7</u>	<u>0.5</u>	<u>1</u>	<u>0.08</u>
BATANES.....	0	-	0	-	2	15.4	0	-
CAGAYAN.....	3	0.5	0	-	5	0.9	1	0.2
ISABELA.....	0	-	0	-	0	-	0	-
NUEVA VIZCAYA..	0	-	0	-	0	-	0	-
<u>REGION 3</u>	<u>14</u>	<u>0.1</u>	<u>11</u>	<u>0.1</u>	<u>5484</u>	<u>58.0</u>	<u>3</u>	<u>0.04</u>
BATAAN.....	0	-	0	-	4	2.2	0	-
BATANGAS.....	0	-	0	-	2	0.3	1	0.1
BULACAN.....	1	0.1	1	0.1	1	0.1	0	-
CAVITE.....	3	0.8	0	-	1	0.3	0	-
LAGUNA.....	1	0.2	1	0.2	1	0.2	0	-
MARINDUQUE.....	0	-	0	-	0	-	0	-
MINDORO OCC....	0	-	0	-	1	1.0	1	1.0
MINDORO OR.....	0	-	0	-	0	-	0	-
NUEVA ECIJA....	0	-	0	-	0	-	0	-
PALAWAN.....	0	-	0	-	7	3.5	0	-
PAMPANGA.....	0	-	0	-	1	0.1	1	0.1
QUEZON.....	0	-	0	-	3	0.7	0	-
RIZAL.....	2	0.2	2	0.2	2	0.2	0	-
ROMBLON.....	0	-	0	-	0	-	0	-
ZAMBALES.....	0	-	0	-	5149	1943.0	0	-
ANGELES CITY...	0	-	0	-	857	903.0	0	-
CABANATUAN CITY	0	-	0	-	0	-	0	-

TABLE 16 - REPORTED CASES AND DEATHS FROM NOTIFIABLE DISEASES: PHILIPPINES
AND EACH HEALTH REGION, PROVINCE AND CITY, 1966 (Continued...)

(Rates per 100,000 estimated midyear population)

P L A C E	S y p h i l i s (020-029)				Gonococcal Infection (030-035)			
	C a s e s		D e a t h s		C a s e s		D e a t h s	
	Number	Rate	Number	Rate	Number	Rate	Number	Rate
CALOOCAN CITY..	0	-	0	-	1	0.6	0	-
CAVITE CITY....	0	-	0	-	507	746.7	0	-
LIPA CITY.....	0	-	0	-	0	-	0	-
LUCENA CITY....	0	-	0	-	2	0.3	0	-
MANILA.....	6	0.4	6	0.4	939	67.0	0	-
PASAY CITY.....	0	-	0	-	0	-	0	-
QUEZON CITY....	1	0.2	1	0.2	6	1.2	0	-
SAN PABLO CITY..	0	-	0	-	0	-	0	-
TAGAYTAY CITY..	0	-	0	-	0	-	0	-
TRECE MARTIRES..	0	-	0	-	0	-	0	-
<u>REGION 4</u>	<u>1</u>	<u>0.03</u>	<u>1</u>	<u>0.03</u>	<u>43</u>	<u>1.5</u>	<u>2</u>	<u>0.97</u>
ALBAY.....	0	-	0	-	0	-	0	-
CAMARINES NORTE	0	-	0	-	2	0.8	1	0.4
CAMARINES SUR..	0	-	0	-	1	0.1	1	0.1
CATANDUANES....	0	-	0	-	0	-	0	-
MASBATE.....	1	0.2	1	0.2	0	-	0	-
SORSOGON.....	0	-	0	-	7	0.2	0	-
LEGASPI CITY...	0	-	0	-	28	37.4	0	-
NAGA CITY.....	0	-	0	-	5	7.3	0	-
<u>REGION 5</u>	<u>0</u>	<u>-</u>	<u>0</u>	<u>-</u>	<u>5</u>	<u>0.1</u>	<u>1</u>	<u>0.03</u>
AKLAN.....	0	-	0	-	0	-	0	-
ANTIQUE.....	0	-	0	-	0	-	0	-
CAPIZ.....	0	-	0	-	1	0.3	1	0.3
ILOILO.....	0	-	0	-	1	0.1	0	-
NEGROS OCC.....	0	-	0	-	2	0.2	0	-
BACOLOD CITY...	0	-	0	-	0	-	0	-
BAGO CITY.....	0	-	0	-	0	-	0	-
ILOILO CITY....	0	-	0	-	0	-	0	-
ROXAS CITY.....	0	-	0	-	0	-	0	-
SILAY CITY.....	0	-	0	-	0	-	0	-
SAN CARLOS CITY	0	-	0	-	1	0.6	0	-
<u>REGION 6</u>	<u>3</u>	<u>0.05</u>	<u>3</u>	<u>0.05</u>	<u>149</u>	<u>2.6</u>	<u>0</u>	<u>-</u>
BOHOL.....	0	-	0	-	0	-	0	-
CEBU.....	0	-	0	-	0	-	0	-
LEYTE DEL NORTE	2	0.2	2	0.2	6	0.6	0	-
LEYTE DEL SUR..	0	-	0	-	1	0.4	0	-

TABLE 16 - REPORTED CASES AND DEATHS FROM NOTIFIABLE DISEASES: PHILIPPINES
AND EACH HEALTH REGION, PROVINCE AND CITY, 1966 (Continued...)

(Rates per 100,000 estimated midyear population)

P L A C E	S y p h i l i s (020-029)				Gonococcal Infection (030-035)			
	C a s e s		D e a t h s		C a s e s		D e a t h s	
	Number	Rate	Number	Rate	Number	Rate	Number	Rate
NEGROS ORIENTAL	1	0.2	1	0.2	4	0.6	0	-
SAMAR.....	0	-	0	-	5	0.5	0	-
CALBAYOG CITY..	0	-	0	-	2	2.1	0	-
CANLON CITY...	0	-	0	-	0	-	0	-
CEBU CITY.....	0	-	0	-	112	36.1	0	-
DANAO CITY.....	0	-	0	-	0	-	0	-
DUMAGUETE CITY.	0	-	0	-	5	11.4	0	-
IAPU-IAPU CITY.	0	-	0	-	0	-	0	-
ORMOC CITY.....	0	-	0	-	0	-	0	-
TACLOBAN CITY..	0	-	0	-	0	-	0	-
TOLEDO CITY....	0	-	0	-	14	17.8	0	-
<u>REGION 7</u>	<u>1</u>	<u>0.04</u>	<u>0</u>	<u>-</u>	<u>67</u>	<u>2.4</u>	<u>0</u>	<u>-</u>
LANAO DEL NORTE	0	-	0	-	0	-	0	-
LANAO DEL SUR..	0	-	0	-	2	0.2	0	-
MISAMIS OCC....	0	-	0	-	0	-	0	-
SULU.....	0	-	0	-	17	4.2	0	-
ZAMB. DEL NORTE	0	-	0	-	6	1.9	0	-
ZAMB. DEL SUR..	1	0.2	0	-	1	0.2	0	-
BASILAN CITY...	0	-	0	-	0	-	0	-
DAPITAN CITY...	0	-	0	-	0	-	0	-
ILIGAN CITY....	0	-	0	-	8	11.0	0	-
MARAWI CITY....	0	-	0	-	0	-	0	-
OZAMIS CITY....	0	-	0	-	0	-	0	-
ZAMBOANGA CITY.	0	-	0	-	33	20.1	0	-
<u>REGION 8</u>	<u>0</u>	<u>-</u>	<u>0</u>	<u>-</u>	<u>612</u>	<u>15.8</u>	<u>0</u>	<u>-</u>
AGUSAN.....	0	-	0	-	16	6.8	0	-
BUKIDNON.....	0	-	0	-	0	-	0	-
COTABATO.....	0	-	0	-	2	0.2	0	-
DAVAO.....	0	-	0	-	2	0.2	0	-
MISAMIS OR....	0	-	0	-	0	-	0	-
SURIGAO DEL N..	0	-	0	-	31	12.9	0	-
SURIGAO DEL S..	0	-	0	-	13	6.4	0	-
BUTUAN CITY....	0	-	0	-	18	17.6	0	-
CAGAYAN DE ORO.	0	-	0	-	0	-	0	-
COTABATO CITY..	0	-	0	-	0	-	0	-
DAVAO CITY.....	0	-	0	-	529	189.9	0	-
GINGOOG CITY...	0	-	0	-	1	1.5	0	-

TABLE 16 - REPORTED CASES AND DEATHS FROM NOTIFIABLE DISEASES: PHILIPPINES
AND EACH HEALTH REGION, PROVINCE AND CITY, 1966 (Continued...)

(Rates per 100,000 estimated midyear population)

P L A C E	Chancroid (036)				Lymphogranuloma Venerium (037)				Typhoid and Paraty- phoid fevers(040-041)			
	Cases		Deaths		Cases		Deaths		Cases		Deaths	
	No.	Rate	No.	Rate	No.	Rate	No.	Rate	No.	Rate	No.	Rate
<u>PHILIPPINES</u>	<u>10</u>	<u>0.03</u>	<u>0</u>	<u>=</u>	<u>3</u>	<u>0.009</u>	<u>0</u>	<u>=</u>	<u>261</u>	<u>0.8</u>	<u>126</u>	<u>0.4</u>
<u>REGION 1</u>	<u>2</u>	<u>0.1</u>	<u>0</u>	<u>=</u>	<u>0</u>	<u>=</u>	<u>0</u>	<u>=</u>	<u>10</u>	<u>0.3</u>	<u>8</u>	<u>0.2</u>
AERA.....	0	-	0	-	0	-	0	-	1	0.7	1	0.7
ILOCOS NORTE..	2	0.7	0	-	0	-	0	-	1	0.3	1	0.3
ILOCOS SUR....	0	-	0	-	0	-	0	-	2	0.5	2	0.5
LA UNION.....	0	-	0	-	0	-	0	-	2	0.6	0	-
MT. PROVINCE..	0	-	0	-	0	-	0	-	1	0.2	1	0.2
PANGASINAN....	0	-	0	-	0	-	0	-	2	0.2	2	0.2
TARLAC.....	0	-	0	-	0	-	0	-	0	-	0	-
BAGUIO CITY...	0	-	0	-	0	-	0	-	1	1.6	1	1.6
DAGUPAN CITY..	0	-	0	-	0	-	0	-	0	-	0	-
LAOAG CITY....	0	-	0	-	0	-	0	-	0	-	0	-
SAN CARLOS....	0	-	0	-	0	-	0	-	0	-	0	-
<u>REGION 2</u>	<u>0</u>	<u>=</u>	<u>0</u>	<u>=</u>	<u>0</u>	<u>=</u>	<u>0</u>	<u>=</u>	<u>4</u>	<u>0.3</u>	<u>4</u>	<u>0.3</u>
BATANES.....	0	-	0	-	0	-	0	-	0	-	0	-
CAGAYAN.....	0	-	0	-	0	-	0	-	2	0.4	2	0.4
ISABELA.....	0	-	0	-	0	-	0	-	2	0.4	2	0.4
NUEVA VIZCAYA.	0	-	0	-	0	-	0	-	0	-	0	-
<u>REGION 3</u>	<u>4</u>	<u>0.04</u>	<u>0</u>	<u>=</u>	<u>2</u>	<u>0.03</u>	<u>0</u>	<u>=</u>	<u>90</u>	<u>1.0</u>	<u>46</u>	<u>0.5</u>
BATAAN.....	0	-	0	-	0	-	0	-	1	0.6	0	-
BATANGAS.....	0	-	0	-	0	-	0	-	1	0.1	1	0.1
BULACAN.....	0	-	0	-	0	-	0	-	2	0.3	2	0.3
CAVITE.....	0	-	0	-	0	-	0	-	2	0.3	1	0.3
LAGUNA.....	0	-	0	-	0	-	0	-	3	0.6	3	0.6
MARINDUQUE...	0	-	0	-	0	-	0	-	0	-	0	-
MINDORO OCC...	0	-	0	-	0	-	0	-	1	1.0	1	1.0
MINDORO OR....	0	-	0	-	0	-	0	-	3	1.1	3	1.1
NUEVA ECIJA...	0	-	0	-	0	-	0	-	0	-	0	-
PALAWAN.....	0	-	0	-	0	-	0	-	0	-	0	-
PAMPANGA.....	0	-	0	-	0	-	0	-	1	0.1	1	0.1
QUEZON.....	0	-	0	-	0	-	0	-	10	2.3	5	1.2
RIZAL.....	0	-	0	-	0	-	0	-	0	0.9	0	-
ROMELON.....	0	-	0	-	0	-	0	-	1	0.6	1	0.6
ZAMBALES.....	3	1.1	0	-	0	-	0	-	1	0.4	1	0.4
ANGELES CITY..	0	-	0	-	0	-	0	-	0	-	0	-
CABANATUAN CITY	0	-	0	-	0	-	0	-	1	1.6	1	1.6
CALOOCAN CITY.	0	-	0	-	0	-	0	-	1	0.6	1	0.6
CAVITE CITY...	0	-	0	-	0	-	0	-	0	-	0	-
LIPA CITY.....	0	-	0	-	0	-	0	-	0	-	0	-

TABLE 16 - REPORTED CASES AND DEATHS FROM NOTIFIABLE DISEASES: PHILIPPINES
AND EACH HEALTH REGION, PROVINCE AND CITY, 1966 (Continued...)

(Rates per 100,000 estimated midyear population)

P L A C E	Chancroid (036)				Lymphogranuloma Venerium (037)				Typhoid and Paraty- phoid fevers(040-041)			
	Cases		Deaths		Cases		Deaths		Cases		Deaths	
	No.	Rate	No.	Rate	No.	Rate	No.	Rate	No.	Rate	No.	Rate
LUCENA CITY.....	1	1.6	0	-	0	-	0	-	0	-	0	-
MANILA.....	0	-	0	-	3	0.03	0	-	49	3.5	21	1.5
OLONGAPO CITY...	0	-	0	-	0	-	0	-	0	-	0	-
PASAY CITY.....	0	-	0	-	0	-	0	-	1	0.6	1	0.6
QUEZON CITY.....	0	-	0	-	0	-	0	-	1	0.2	1	0.2
SAN PABLO CITY..	0	-	0	-	0	-	-	-	2	2.3	2	2.3
TAGAYTAY CITY...	0	-	0	-	0	-	0	-	0	-	0	-
TRECE MARTIRES..	0	-	0	-	0	-	0	-	2	36.4	0	-
<u>REGION 4</u>	<u>0</u>	<u>-</u>	<u>0</u>	<u>-</u>	<u>0</u>	<u>-</u>	<u>0</u>	<u>-</u>	<u>21</u>	<u>0.7</u>	<u>14</u>	<u>0.5</u>
ALDAY.....	0	-	0	-	0	-	0	-	1	0.2	1	0.2
CAMARINES NORTE.	0	-	0	-	0	-	0	-	1	0.4	1	0.4
CAMARINES SUR...	0	-	0	-	0	-	0	-	9	1.0	8	0.8
CATANDUANES.....	0	-	0	-	0	-	0	-	0	-	0	-
MASBATE.....	0	-	0	-	0	-	0	-	2	0.5	1	0.2
SORSOGON.....	0	-	0	-	0	-	0	-	1	0.02	1	0.02
LEGASPI CITY....	0	-	0	-	0	-	0	-	1	1.3	1	1.3
NAGA CITY.....	0	-	0	-	0	-	0	-	6	8.8	1	1.5
<u>REGION 5</u>	<u>0</u>	<u>-</u>	<u>0</u>	<u>-</u>	<u>0</u>	<u>-</u>	<u>0</u>	<u>-</u>	<u>20</u>	<u>0.5</u>	<u>8</u>	<u>0.2</u>
ARLAN.....	0	-	0	-	0	-	0	-	1	0.4	0	-
ANTIQUE.....	0	-	0	-	0	-	0	-	1	0.3	1	0.3
CAPIZ.....	0	-	0	-	0	-	0	-	0	-	0	-
ILOILO.....	0	-	0	-	0	-	0	-	12	1.2	2	0.2
NEGROS OCC.....	0	-	0	-	0	-	0	-	3	0.3	3	0.3
BACOLOD CITY....	0	-	0	-	0	-	0	-	0	-	0	-
BAGO CITY.....	0	-	0	-	0	-	0	-	0	-	0	-
ILOILO CITY.....	0	-	0	-	0	-	0	-	2	1.1	1	0.5
ROXAS CITY.....	0	-	0	-	0	-	0	-	1	1.6	1	1.6
SILAY CITY.....	0	-	0	-	0	-	0	-	0	-	0	-
SAN CARLOS CITY.	0	-	0	-	0	-	0	-	0	-	0	-
<u>REGION 6</u>	<u>0</u>	<u>-</u>	<u>0</u>	<u>-</u>	<u>0</u>	<u>-</u>	<u>0</u>	<u>-</u>	<u>42</u>	<u>0.7</u>	<u>25</u>	<u>0.4</u>
BOHOL.....	0	-	0	-	0	-	0	-	13	1.8	4	0.5
CEBU.....	0	-	0	-	0	-	0	-	4	0.3	2	0.2
LEYTE DEL NORTE.	0	-	0	-	0	-	0	-	1	0.1	0	-
LEYTE DEL SUR...	0	-	0	-	0	-	0	-	0	-	0	-
NEGROS ORIENTAL.	0	-	0	-	0	-	0	-	3	0.3	2	0.3
SAMAR.....	0	-	0	-	0	-	0	-	8	0.8	7	0.7

TABLE 16 - REPORTED CASES AND DEATHS FROM NOTIFIABLE DISEASES: PHILIPPINES
AND EACH HEALTH REGION, PROVINCE AND CITY, 1966 (Continued...)

(Rates per 100,00 estimated midyear population)

P L A C E	Chancroid (036)				Lymphogranuloma Venerium (037)				Typhoid and Paraty- phoid fevers(040-041)			
	Cases		Deaths		Cases		Deaths		Cases		Deaths	
	No.	Rate	No.	Rate	No.	Rate	No.	Rate	No.	Rate	No.	Rate
CALBAYOG CITY...	0	-	0	-	0	-	0	-	0	-	0	-
CANLAON CITY...	0	-	0	-	0	-	0	-	0	-	0	-
CEBU CITY.....	0	-	0	-	0	-	0	-	11	3.5	8	2.6
DANAO CITY.....	0	-	0	-	0	-	0	-	1	2.5	1	2.5
DUMAGUETE CITY.	0	-	0	-	0	-	0	-	1	2.3	0	-
LAPU-LAPU CITY.	0	-	0	-	0	-	0	-	1	1.7	1	1.7
ORMOC CITY.....	0	-	0	-	0	-	0	-	0	-	0	-
TACLOBAN CITY..	0	-	0	-	0	-	0	-	0	-	0	-
TOLEDO CITY....	0	-	0	-	0	-	0	-	0	-	0	-
<u>REGION 7</u>	<u>4</u>	<u>0.1</u>	<u>0</u>	<u>-</u>	<u>0</u>	<u>-</u>	<u>0</u>	<u>-</u>	<u>43</u>	<u>1.5</u>	<u>6</u>	<u>0.2</u>
LANAO DEL NORTE	0	-	0	-	0	-	0	-	0	-	0	-
LANAO DEL SUR..	4	0.5	0	-	0	-	0	-	0	-	0	-
MISAMIS OCC....	0	-	0	-	0	-	0	-	2	0.0	2	0.0
SULU.....	0	-	0	-	0	-	0	-	30	7.4	0	-
ZAMB. DEL NORTE	0	-	0	-	0	-	0	-	0	-	0	-
ZAMB. DEL SUR..	0	-	0	-	0	-	0	-	1	0.2	1	0.2
BASILAN CITY...	0	-	0	-	0	-	0	-	1	0.5	0	-
DAPITAN CITY...	0	-	0	-	0	-	0	-	0	-	0	-
ILIGAN CITY....	0	-	0	-	0	-	0	-	0	-	0	-
MARAWI CITY....	0	-	0	-	0	-	0	-	6	17.8	0	-
OZAMIS CITY....	0	-	0	-	0	-	0	-	1	1.8	1	1.8
ZAMBOANGA CITY.	0	-	0	-	0	-	0	-	2	1.2	2	1.2
<u>REGION 8</u>	<u>0</u>	<u>-</u>	<u>0</u>	<u>-</u>	<u>0</u>	<u>-</u>	<u>0</u>	<u>-</u>	<u>31</u>	<u>0.8</u>	<u>15</u>	<u>0.4</u>
AGUSAN.....	0	-	0	-	0	-	0	-	11	4.7	2	0.9
BUKIDNON.....	0	-	0	-	0	-	0	-	0	-	0	-
COTABATO.....	0	-	0	-	0	-	0	-	6	0.5	6	0.5
DAVAO.....	0	-	0	-	0	-	0	-	0	-	0	-
MISAMIS OR....	0	-	0	-	0	-	0	-	1	0.3	1	0.3
SURIGAO DEL N..	0	-	0	-	0	-	0	-	2	0.8	2	0.8
SURIGAO DEL S..	0	-	0	-	0	-	0	-	1	0.5	1	0.5
BUTUAN CITY...	0	-	0	-	0	-	0	-	0	-	0	-
CAGAYAN DE ORO.	0	-	0	-	0	-	0	-	0	-	0	-
COTABATO CITY..	0	-	0	-	0	-	0	-	2	4.3	2	4.3
DAVAO CITY.....	0	-	0	-	0	-	0	-	8	2.9	1	0.4
GINGOOG CITY...	0	-	0	-	0	-	0	-	0	-	0	-

TABLE 16 - REPORTED CASES AND DEATHS FROM NOTIFIABLE DISEASES: PHILIPPINES
AND EACH HEALTH REGION, PROVINCE AND CITY, 1966 (Continued...)

(Rates per 100,000 estimated midyear population)

P L A C E	Cholera El Tor (043)				Dysentery, all forms (045-048)			
	C a s e s		D e a t h s		C a s e s		D e a t h s	
	Number	Rate	Number	Rate	Number	Rate	Number	Rate
<u>PHILIPPINES</u>	<u>7337</u>	<u>21.9</u>	<u>572</u>	<u>1.7</u>	<u>22099</u>	<u>66.0</u>	<u>1325</u>	<u>4.0</u>
<u>REGION 1</u>	<u>306</u>	<u>8.2</u>	<u>30</u>	<u>1.0</u>	<u>901</u>	<u>24.2</u>	<u>101</u>	<u>2.7</u>
ABRA.....	0	-	0	-	3	2.1	3	2.1
ILOCOS NORTE..	175	60.1	6	2.1	14	4.8	14	4.8
ILOCOS SUR....	1	0.2	0	-	13	3.1	13	3.1
LA UNION.....	31	8.6	2	0.6	2	0.6	2	0.6
MT. PROVINCE..	0	-	0	-	569	119.2	17	3.6
PANGASINAN....	98	7.5	22	1.7	130	9.9	32	2.4
TARLAC.....	1	0.2	0	-	23	4.4	9	1.7
BAGUIO CITY...	0	-	0	-	137	218.8	6	9.6
DAGUPAN CITY..	0	-	0	-	5	8.1	0	-
LAOAG CITY....	0	-	0	-	5	8.1	5	8.1
SAN CARLOS....								
<u>REGION 2</u>	<u>932</u>	<u>72.8</u>	<u>153</u>	<u>11.9</u>	<u>1396</u>	<u>30.9</u>	<u>38</u>	<u>3.0</u>
BATANES.....	0	-	0	-	1	7.7	0	-
CAGAYAN.....	400	72.6	88	16.0	305	55.4	20	3.6
ISABELA.....	532	97.4	65	11.9	13	2.4	13	2.4
NUEVA VIZCAYA.	0	-	0	-	77	45.0	5	2.9
<u>REGION 3</u>	<u>3163</u>	<u>33.5</u>	<u>79</u>	<u>0.8</u>	<u>2376</u>	<u>25.1</u>	<u>389</u>	<u>4.1</u>
BATAAN.....	2	1.1	2	1.1	5	2.8	3	1.7
BATANGAS.....	0	-	0	-	52	6.9	15	2.0
BULACAN.....	211	30.7	4	0.6	38	5.5	20	2.9
CAVITE.....	82	21.3	1	0.3	33	8.6	25	6.5
LAGUNA.....	55	11.0	0	-	6	1.2	6	1.2
MARINDUQUE....	0	-	0	-	144	102.1	15	10.6
MINDORO OCC...	1	1.0	0	-	76	72.4	3	2.9
MINDORO OR....	1	0.4	1	0.4	214	75.1	39	13.7
NUEVA ECLJA...	4	0.6	2	0.3	24	3.6	24	3.6
PALAWAN.....	13	6.5	6	3.0	99	49.3	7	3.5
PAMPANGA.....	7	1.0	0	-	275	41.1	38	5.7
QUEZON.....	0	-	0	-	283	66.2	41	9.6
RIZAL.....	1063	110.3	22	2.3	436	45.3	42	4.4
ROMBLON.....	13	8.0	2	1.2	103	63.2	12	7.4
ZAMBALES.....	2	0.8	0	-	254	95.8	31	11.6
ANGELES CITY..	1	1.1	0	-	98	103.3	1	1.1
CABANATUAN CITY	1	1.6	1	1.6	1	1.6	1	1.6

TABLE 16 - REPORTED CASES AND DEATHS FROM NOTIFIABLE DISEASES: PHILIPPINES
AND EACH HEALTH REGION, PROVINCE AND CITY, 1966 (Continued...)

(Rates per 100,000 estimated midyear population)

P L A C E	Cholera El Tor (043)				Dysentery, all forms (045-048)			
	C a s e s		D e a t h s		C a s e s		D e a t h s	
	Number	Rate	Number	Rate	Number	Rate	Number	Rate
CALOOCAN CITY..	276	152.7	10	5.5	3	1.7	3	1.7
CAVITE CITY....	20	29.5	0	-	12	17.7	1	1.5
LIPA CITY.....	0	-	0	-	-	-	-	-
LUCENA CITY....	9	14.8	2	3.3	2	3.3	2	3.3
MANILA.....	893	63.7	17	1.2	166	11.8	46	3.3
PASAY CITY.....	186	114.1	2	1.2	-	-	-	-
QUEZON CITY....	325	64.8	6	1.2	32	6.4	8	1.6
SAN PABLO CITY.	3	3.4	1	1.1	1	1.1	1	1.1
TAGAYTAY CITY..	0	-	0	-	16	179.8	2	22.5
TRECE MARTIRES.	0	-	0	-	3	54.5	3	54.5
<u>REGION 4</u>	<u>29</u>	<u>1.0</u>	<u>6</u>	<u>0.2</u>	<u>874</u>	<u>29.9</u>	<u>72</u>	<u>2.5</u>
ALBAY.....	0	-	0	-	2	0.4	2	0.4
CAMARINES NORTE	0	-	0	-	111	47.8	13	5.6
CAMARINES SUR..	0	-	0	-	175	18.5	11	1.2
CATANDUANES....	0	-	0	-	3	1.6	3	1.6
MASBATE.....	25	6.0	5	1.2	328	79.0	26	6.3
SORSOGON.....	2	0.04	0	-	170	4.0	15	0.3
LEGASPI CITY...	1	1.3	1	1.3	61	81.6	2	2.7
NAGA CITY.....	1	1.5	0	-	24	35.2	0	-
<u>REGION 5</u>	<u>1060</u>	<u>27.9</u>	<u>50</u>	<u>1.3</u>	<u>4315</u>	<u>113.5</u>	<u>194</u>	<u>5.1</u>
AKLAN.....	20	7.2	4	1.4	314	112.5	20	7.2
ANTIQUE.....	2	0.7	0	-	329	111.9	8	2.7
CAPIZ.....	113	34.5	13	4.0	840	256.1	34	10.4
ILOILO.....	218	21.7	0	-	1389	138.1	13	1.3
NEGROS OCC.....	289	24.2	0	-	423	35.4	51	0.6
BACOLOD CITY...	329	224.1	27	18.4	319	217.3	12	8.2
BAGO CITY.....	0	-	0	-	0	-	0	-
ILOILO CITY....	23	12.3	3	1.6	38	20.3	5	2.7
ROXAS CITY.....	9	14.8	0	-	621	10.0	44	72.1
SILAY CITY.....	41	54.8	3	4.0	37	49.5	2	2.7
SAN CARLOS CITY	16	10.4	0	-	5	3.2	5	3.2
<u>REGION 6</u>	<u>555</u>	<u>9.9</u>	<u>78</u>	<u>1.4</u>	<u>5559</u>	<u>98.8</u>	<u>312</u>	<u>5.5</u>
BOHOL.....	17	2.3	2	0.3	340	46.6	45	6.2
CEBU.....	111	9.7	16	1.4	66	5.7	20	1.7
LEYTE DEL NORTE	50	4.8	11	1.1	475	45.6	32	3.1
LEYTE DEL SUR..	0	-	0	-	202	78.0	1	0.4

TABLE 16 - REPORTED CASES AND DEATHS FROM NOTIFIABLE DISEASES; PHILIPPINES
AND EACH HEALTH REGION, PROVINCE AND CITY, 1966 (Continued...)

(Rates per 100,000 estimated midyear population)

P L A C E	Cholera El Tor (043)				Dysentery, all forms (045-048)			
	C a s e s		D e a t h s		C a s e s		D e a t h s	
	Number	Rate	Number	Rate	Number	Rate	Number	Rate
NEGROS ORIENTAL	11	1.7	3	0.5	170	25.5	17	2.6
SAMAR.....	189	19.4	33	3.4	3686	377.4	128	13.1
CALBAYOG CITY..	125	130.0	6	6.2	438	455.3	15	15.6
.....ION CITY...	0	-	0	-	1	1.0	1	1.0
CEBU CITY.....	10	3.2	4	1.3	41	13.2	36	11.6
DANAO CITY.....	0	-	0	-	2	5.0	2	5.0
DUMAGUETE CITY.	8	18.3	0	-	29	66.4	1	2.3
LAPU-LAPU CITY.	0	-	0	-	0	-	0	-
CRMOG CITY.....	33	43.0	3	3.9	51	66.4	5	6.5
TACLOBAN CITY..	1	1.5	0	-	4	6.1	4	6.4
TOLEDO CITY....	0	-	0	-	54	68.6	5	6.4
<u>REGION 7</u>	<u>390</u>	<u>14.0</u>	<u>48</u>	<u>1.7</u>	<u>1847</u>	<u>66.2</u>	<u>35</u>	<u>1.3</u>
LANAO DEL NORTE	0	-	0	-	115	43.7	7	2.7
LANAO DEL SUR..	108	24.7	13	3.0	613	140.2	0	-
MISAMIS OCC....	0	-	0	-	22	8.8	5	2.0
SULU.....	155	38.4	24	5.9	527	130.4	3	0.7
ZAMB. DEL NORTE	0	-	0	-	162	51.6	3	1.0
ZAMB. DEL SUR..	0	-	0	-	221	38.8	8	1.4
BASILAN CITY...	56	28.9	3	1.5	19	9.8	1	0.5
DAPITAN CITY...	0	-	0	-	8	23.5	0	-
ILIGAN CITY....	2	2.8	2	2.8	120	165.3	6	8.3
MARAWI CITY....	6	17.8	1	3.0	35	103.9	0	-
OZAMIS CITY....	0	-	0	-	3	5.5	0	-
ZAMBOANGA CITY.	63	38.4	5	3.1	2	1.2	2	1.2
<u>REGION 8</u>	<u>897</u>	<u>23.1</u>	<u>128</u>	<u>3.3</u>	<u>5831</u>	<u>150.1</u>	<u>184</u>	<u>4.7</u>
AGUSAN.....	9	3.9	1	0.4	302	129.3	11	4.7
BUKIDNON.....	0	-	0	-	364	149.2	18	7.4
COTABATO.....	151	12.3	21	1.7	1492	121.3	54	4.4
DAVAO.....	34	4.1	10	1.2	980	118.5	42	5.1
MISAMIS OR.....	32	9.8	15	4.6	568	173.2	6	1.8
SURIGAO DEL N..	0	-	0	-	475	197.9	11	4.6
SURIGAO DEL S..	10	4.9	2	1.0	403	197.6	23	11.2
BUTUAN CITY....	152	148.4	10	9.8	29	28.3	6	5.9
CAGAYAN DE ORO.	16	20.7	10	12.9	2	2.6	1	1.3
COTABATO CITY..	146	316.7	2	4.3	125	271.2	1	2.2
DAVAO CITY.....	347	124.5	57	20.5	976	350.3	1	0.4
GINGOOG CITY...	0	-	0	-	115	176.1	10	15.3

TABLE 16 - REPORTED CASES AND DEATHS FROM NOTIFIABLE DISEASES: PHILIPPINES
AND EACH HEALTH REGION, PROVINCE AND CITY, 1966 (Continued...)

(Rates per 100,000 estimated midyear population)

PLACE	Food Poisoning (049)				Diphtheria (055)			
	Cases		Deaths		Cases		Deaths	
	Number	Rate	Number	Rate	Number	Rate	Number	Rate
PHILIPPINES	1253	3.7	191	0.6	1337	4.0	509	1.5
REGION 1	25	0.7	7	0.2	73	2.0	49	1.3
ABRA.....	1	0.7	1	0.7	2	1.4	2	1.4
ILOCOS NORTE...	0	-	0	-	5	1.7	5	1.7
ILOCOS SUR.....	7	1.7	2	0.5	1	0.5	1	0.2
LA UNION.....	3	0.8	3	0.8	3	0.8	3	0.8
MT. PROVINCE....	1	0.2	0	-	1	0.2	1	0.2
PANGASINAN.....	5	0.4	0	-	13	1.0	10	0.8
TARLAC.....	7	1.3	0	-	26	4.9	16	3.0
BAGUIO CITY....	0	-	0	-	1	1.6	1	1.6
DAGUPAN CITY...	1	1.6	1	1.6	9	14.6	9	14.6
LAOAG CITY.....	0	-	0	-	12	19.4	1	1.6
SAN CARLOS CITY								
REGION 2	18	1.4	7	0.5	38	3.0	10	0.8
BATANES.....	2	15.4	0	-	0	-	0	-
CAGAYAN.....	10	1.8	1	0.2	13	2.4	5	0.9
ISABELA.....	5	0.9	5	0.9	24	4.4	4	0.7
NUEVA VIZCAYA..	1	0.6	1	0.6	1	0.6	1	0.6
REGION 3	224	2.3	30	0.3	875	9.3	340	3.6
BATAAN.....	0	-	0	-	2	1.1	0	-
BATANGAS.....	0	-	0	-	13	1.7	13	1.7
BULACAN.....	8	1.2	8	1.2	8	1.2	8	1.2
CAVITE.....	4	1.0	4	1.0	3	0.8	2	0.5
LAGUNA.....	2	0.4	2	0.4	23	4.6	6	1.2
MARINDUQUE.....	2	1.4	1	0.7	10	7.1	5	3.5
MINDORO OCC....	20	19.0	0	-	4	3.8	4	3.8
MINDORO OR.....	3	1.1	3	1.1	1	0.4	0	-
NUEVA ECIJA....	4	0.6	4	0.6	15	2.3	6	0.9
PAIA WAN.....	1	0.5	1	0.5	4	2.0	4	2.0
PAMPANGA.....	8	1.2	2	0.3	16	2.4	7	1.0
QUEZON.....	18	4.2	2	0.5	33	7.7	20	4.7
RIZAL.....	30	3.1	0	-	143	14.8	0	-
ROMBLON.....	1	0.6	1	0.6	0	-	0	-
ZAMBALES.....	21	7.9	0	-	6	2.3	0	-
ANGELES CITY...	0	-	0	-	13	13.7	2	2.1
CABANATUAN CITY	0	-	0	-	2	3.3	2	3.3

TABLE 16 - REPORTED CASES AND DEATHS FROM NOTIFIABLE DISEASES: PHILIPPINES
AND EACH HEALTH REGION, PROVINCE AND CITY, 1966 (Continued...)

(Rates per 100,000 estimated midyear population)

P L A C E	Food Poisoning (049)				Diphtheria (055)			
	C a s e s		D e a t h s		C a s e s		D e a t h s	
	Number	Rate	Number	Rate	Number	Rate	Number	Rate
CALOOCAN CITY..	0	-	0	-	0	-	0	-
CAVITE CITY....	0	-	0	-	6	8.8	1	1.5
LIPA CITY.....	0	-	0	-	1	1.2	1	1.2
LUCENA CITY....	1	1.6	0	-	29	47.6	14	23.0
MANILA.....	88	6.3	1	0.07	528	37.6	234	16.7
PASAY CITY.....	0	-	0	-	2	1.2	0	-
QUEZON CITY....	1	0.2	1	0.2	8	1.6	8	1.6
SAN PABLO CITY..	10	11.5	0	-	2	2.3	2	2.3
TAGAYTAY CITY..	2	22.5	0	-	1	11.2	1	11.2
TRECE MARTIRES.	0	-	0	-	2	36.4	0	-
<u>REGION 4</u>	<u>205</u>	<u>7.0</u>	<u>19</u>	<u>2.7</u>	<u>66</u>	<u>2.3</u>	<u>29</u>	<u>1.0</u>
ALBAY.....	21	3.7	2	0.4	5	0.9	5	0.9
CAMARINES NORTE	0	-	0	-	8	3.4	8	3.4
CAMARINES SUR..	24	2.5	5	0.5	26	2.7	9	1.0
CATANDUANES....	0	-	0	-	0	-	0	-
MASBATE.....	127	30.6	4	1.0	0	-	0	-
SORSOGON.....	6	0.1	6	0.1	6	0.1	3	0.07
LEGASPI CITY...	18	24.1	2	2.7	9	12.0	2	2.7
NAGA CITY.....	9	13.2	0	-	12	17.6	2	2.9
<u>REGION 5</u>	<u>25</u>	<u>0.7</u>	<u>15</u>	<u>0.4</u>	<u>118</u>	<u>3.1</u>	<u>36</u>	<u>0.9</u>
AKLAN.....	2	0.7	2	0.7	12	4.3	4	1.4
ANTIQUE.....	1	0.3	1	0.3	1	0.3	1	0.3
CAPIZ.....	2	0.6	2	0.6	2	0.6	1	0.3
ILOILO.....	11	1.1	5	0.5	29	2.9	0	-
NEGROS Occ.,...	7	0.6	3	0.3	74	6.2	17	1.4
BACOLOD CITY...	1	0.7	1	0.7	8	5.4	4	2.7
BAGO CITY.....	0	-	0	-	0	-	0	-
ILOILO CITY....	0	-	0	-	4	2.1	4	2.1
ROXAS CITY.....	0	-	0	-	4	6.6	4	6.6
SILAY CITY.....	1	1.3	1	1.3	1	1.3	1	1.3
SAN CARLOS CITY	0	-	0	-	0	-	0	-
<u>REGION 6</u>	<u>573</u>	<u>10.2</u>	<u>77</u>	<u>1.4</u>	<u>30</u>	<u>0.5</u>	<u>17</u>	<u>0.3</u>
BOHOL.....	35	4.8	9	1.2	6	0.8	6	0.8
CEBU.....	0	-	14	1.2	1	0.09	1	0.09
LEYTE DEL NORTE	32	3.1	15	1.4	10	1.0	2	0.2
LEYTE DEL SUR..	51	19.7	2	0.8	2	0.8	0	-

TABLE 16 - REPORTED CASES AND DEATHS FROM NOTIFIABLE DISEASES: PHILIPPINES
AND EACH HEALTH REGION, PROVINCE AND CITY, 1966 (Continued...)
(Rates per 100,000 estimated midyear population)

P L A C E	Food Poisoning (049)				Diphtheria (055)			
	C a s e s		D e a t h s		C a s e s		D e a t h s	
	Number	Rate	Number	Rate	Number	Rate	Number	Rate
NEGROS ORIENTAL	17	2.6	7	1.1	2	0.3	2	0.3
SAMAR.....	64	6.6	22	2.3	4	0.4	4	0.4
CALBAYOG CITY..	0	-	0	-	0	-	0	-
CANLON CITY...	0	-	0	-	0	-	0	-
CEBU CITY.....	316	101.9	3	1.0	1	0.3	0	-
DANAO CITY.....	0	-	0	-	0	-	0	-
DUMAGUETE CITY.	0	-	0	-	2	4.6	0	-
LAPU-LAPU CITY.	0	-	1	1.7	0	-	0	-
ORMOC CITY.....	2	2.6	0	-	1	1.3	1	1.3
TACLOBAN CITY..	3	4.6	2	3.0	1	1.5	1	1.5
TOLEDO CITY....	53	67.3	2	2.5	0	-	0	-
<u>REGION 7</u>	<u>25</u>	<u>0.9</u>	<u>11</u>	<u>0.4</u>	<u>53</u>	<u>1.9</u>	<u>11</u>	<u>0.4</u>
LANAO DEL NORTE	1	0.4	0	-	0	-	0	-
LANAO DEL SUR..	9	2.1	1	0.2	21	4.8	0	-
MISAMIS OCC....	1	0.4	1	0.4	3	1.2	1	0.4
SULU.....	3	0.7	0	-	2	0.5	0	-
ZAMB. DEL NORTE	3	1.0	3	1.0	2	0.6	0	-
ZAMB. DEL SUR..	5	0.9	5	0.9	7	1.2	6	1.1
BASILAN CITY...	0	-	0	-	2	1.0	0	-
DAKITAN CITY...	0	-	0	-	2	5.9	2	5.9
ILIGAN CITY....	1	1.4	0	-	3	4.1	1	1.4
MARAWI CITY....	0	-	0	-	5	14.8	0	-
OZAMIS CITY....	1	1.8	0	-	5	9.2	0	-
ZAMBOANGA CITY.	1	0.6	1	0.6	1	0.6	1	0.6
<u>REGION 8</u>	<u>158</u>	<u>4.1</u>	<u>25</u>	<u>0.6</u>	<u>84</u>	<u>2.2</u>	<u>17</u>	<u>0.4</u>
ABUSAN.....	29	12.4	2	0.9	8	3.4	1	0.4
BUKIDNON.....	27	11.1	0	-	7	2.9	0	-
COTABATO.....	9	0.7	9	0.7	8	0.7	8	0.7
DAVAO.....	9	1.1	0	-	8	1.0	3	0.4
MISAMIS ORIENTAL	17	5.2	2	0.6	0	-	0	-
SURIGAO DEL N..	12	5.0	4	1.7	0	-	0	-
SURIGAO DEL S..	49	24.0	3	1.5	9	4.4	2	1.0
BUTUAN CITY....	3	2.9	3	2.9	2	1.9	2	1.9
CAGAYAN DE ORO.	0	-	0	-	1	1.3	0	-
COTABATO CITY..	1	2.2	0	-	8	17.4	0	-
DAVAO CITY.....	1	0.4	1	0.4	32	11.5	0	-
GINGOOG CITY...	1	1.5	1	1.5	1	1.5	1	1.5

TABLE 16 - REPORTED CASES AND DEATHS FROM NOTIFIABLE DISEASES: PHILIPPINES
AND EACH HEALTH REGION, PROVINCE AND CITY, 1966 (Continued...)

(Rates per 100,000 estimated midyear population)

P L A C E	Whooping Cough (056)				Meningococcal Infection (057)			
	C a s e s		D e a t h s		C a s e s		D e a t h s	
	Number	Rate	Number	Rate	Number	Rate	Number	Rate
<u>PHILIPPINES</u>	<u>26376</u>	<u>72.3</u>	<u>191</u>	<u>0.6</u>	<u>1091</u>	<u>3.3</u>	<u>72</u>	<u>0.2</u>
<u>REGION 1</u>	<u>3020</u>	<u>81.0</u>	<u>9</u>	<u>0.2</u>	<u>77</u>	<u>2.1</u>	<u>7</u>	<u>0.2</u>
ABRA.....	52	36.6	0	-	0	-	0	-
ILOCOS NORTE....	157	54.0	3	1.0	0	-	0	-
ILOCOS SUR.....	311	74.9	1	0.2	11	0.2	0	-
LA UNION.....	589	162.7	2	0.6	0	-	0	-
MT. PROVINCE....	398	83.4	0	-	9	1.9	1	0.2
PANGASINAN.....	532	40.6	2	0.2	12	0.9	2	0.9
TARLAC.....	925	175.5	1	0.2	35	6.6	1	0.2
BAGUIO CITY.....	56	89.5	0	-	6	9.6	3	4.8
DAGUPAN CITY....	0	-	0	-	10	12.8	0	-
LAOAG CITY.....	0	-	0	-	4	6.5	0	-
SAN CARLOS CITY.								
<u>REGION 2</u>	<u>881</u>	<u>68.8</u>	<u>9</u>	<u>0.7</u>	<u>9</u>	<u>0.7</u>	<u>3</u>	<u>0.2</u>
BATANES.....	0	-	0	-	0	-	0	-
CAGAYAN.....	465	84.4	5	0.9	4	0.7	0	-
ISABELA.....	285	52.2	1	0.2	2	0.4	2	0.4
NUEVA VIZCAYA...	131	76.6	4	1.8	3	1.8	1.	0.6
<u>REGION 3</u>	<u>5915</u>	<u>62.6</u>	<u>28</u>	<u>0.3</u>	<u>466</u>	<u>4.9</u>	<u>35</u>	<u>0.4</u>
BATAAN.....	43	23.9	0	-	23	12.8	0	-
BATANGAS.....	129	17.1	3	0.4	22	2.9	1	0.1
BUA CAN.....	407	59.2	0	-	1	0.1	1	0.1
CAVITE.....	195	50.6	0	-	6	1.6	0	-
LAGUNA.....	387	77.9	0	-	2	0.4	2	0.4
MARINDUQUE.....	235	166.7	3	2.1	15	10.6	1	0.7
MINDORO OCC.....	158	150.5	0	-	3	2.9	1	1.0
MINDORO OR.....	167	58.6	0	-	8	2.8	4	1.4
NUEVA ECLJA.....	640	96.5	4	0.6	68	10.3	0	-
PALAWAN.....	24	11.9	1	0.5	15	7.5	0	-
PAMPANGA.....	647	100.7	1	0.1	27	4.0	0	-
QUEZON.....	685	160.2	8	1.9	68	15.9	2	0.5
RIZAL.....	251	26.1	0	-	18	1.8	13	1.3
ROMBLON.....	53	32.5	1	0.6	15	9.2	0	-
ZAMBALES.....	288	108.7	0	-	14	5.3	0	-
ANGELES CITY....	169	178.1	0	-	3	3.2	0	-
CABANATUAN CITY.	0	-	0	-	1	1.6	1	1.6

TABLE 16 - REPORTED CASES AND DEATHS FROM NOTIFIABLE DISEASES: PHILIPPINES
AND EACH HEALTH REGION, PROVINCE AND CITY, 1966 (Continued...)

(Rates per 100,000 estimated midyear population)

PLACE	Whooping Cough (056)				Meningococcal Infection (057)			
	Cases		Deaths		Cases		Deaths	
	Number	Rate	Number	Rate	Number	Rate	Number	Rate
CALOOCAN CITY...	238	131.6	2	1.1	4	2.2	1	0.6
CAVITE CITY.....	230	338.7	1	1.5	5	7.4	0	-
LIPA CITY.....	0	-	0	-	11	12.9	0	-
LUCENA CITY.....	65	106.7	0	-	3	4.9	3	4.9
MANILA.....	370	26.4	2	0.1	133	9.5	5	9.5
PASAY CITY.....	227	139.3	0	-	0	-	0	-
QUEZON CITY.....	268	53.4	2	0.4	0	-	0	-
SAN PABLO CITY..	8	9.2	0	-	0	-	0	-
TAGAYTAY CITY...	0	-	0	-	0	-	0	-
THREE MARTIRES..	4	72.7	0	-	1	18.2	0	-
REGION 4	1347	46.1	9	0.3	263	9.0	11	0.4
ALBAY.....	281	50.1	5	0.9	1	0.2	1	0.2
CAMARINES NORTE.	75	32.3	1	0.4	16	6.9	1	0.4
CAMARINES SUR...	168	17.7	3	0.3	150	15.8	8	0.8
CATANDUANES.....	289	149.7	0	-	10	5.2	0	-
MASBATE.....	314	75.7	0	-	5	1.2	0	-
SORSOGON.....	80	2.1	0	-	42	1.0	0	-
LEGASPI CITY....	118	157.8	0	-	1	1.3	1	1.3
NAGA CITY.....	14	20.5	0	-	38	55.7	0	-
REGION 5	3633	95.5	27	0.7	79	2.0	4	0.1
AKLAN.....	49	17.6	2	0.7	5	1.8	1	0.4
ANTIQUE.....	256	87.1	0	-	0	-	0	-
CAPIZ.....	223	68.0	1	0.3	0	-	0	-
ILOILO.....	1805	179.4	10	1.0	22	2.2	2	0.2
NEGROS OCC.....	1097	91.7	11	0.9	37	3.1	0	-
BACOLOD CITY....	1	0.7	1	0.7	0	-	0	-
BAGO CITY.....	0	-	0	-	0	-	0	-
ILOILO CITY.....	102	54.5	0	-	14	7.5	1	0.5
ROXAS CITY.....	51	83.6	2	3.3	1	1.6	0	-
SILAY CITY.....	0	-	0	-	0	-	0	-
SAN CARLOS CITY.	49	31.8	0	-	0	-	0	-
REGION 6	5250	93.3	80	1.4	104	1.8	8	0.1
BOHOL.....	527	72.2	20	2.7	1	0.1	1	0.1
CEBU.....	1137	98.9	18	1.6	1	0.09	1	0.09
LEYTE DEL NORTE.	987	94.8	12	1.2	79	7.6	4	0.04
LEYTE DEL SUR...	285	110.0	4	1.5	4	1.5	0	-

TABLE 16 - REPORTED CASES AND DEATHS FROM NOTIFIABLE DISEASES: PHILIPPINES
AND EACH HEALTH REGION, PROVINCE AND CITY, 1966 (Continued...)

(Rates per 100,000 estimated midyear population)

P L A C E	Whooping Cough (056)				Meningococcal Infection (057)			
	C a s e s		D e a t h s		C a s e s		D e a t h s	
	Number	Rate	Number	Rate	Number	Rate	Number	Rate
NEGROS ORIENTAL	321	48.2	16	2.4	1	0.2	1	0.2
SAMAR.....	1222	125.1	5	0.5	12	1.2	0	-
CALBAYOG CITY..	182	189.2	0	-	1	1.0	0	-
CANLON CITY....	0	-	0	-	0	-	0	-
CEBU CITY.....	340	109.7	3	1.0	2	0.6	1	0.3
DANAO CITY.....	10	24.8	1	2.5	0	-	0	-
DUMAGUETE CITY.	195	446.2	0	-	1	2.3	0	-
IAPU-IAPU CITY.	0	-	0	-	0	-	0	-
ORMOC CITY.....	44	57.3	1	1.3	0	-	0	-
TACLOBAN CITY..	0	-	0	-	0	-	0	-
TOLEDO CITY....	0	-	0	-	2	2.5	0	-
<u>REGION 7</u>	<u>2180</u>	<u>78.1</u>	<u>11</u>	<u>0.4</u>	<u>20</u>	<u>0.7</u>	<u>1</u>	<u>0.04</u>
LANAO DEL NORTE	0	-	0	-	0	-	0	-
LANAO DEL SUR..	128	29.3	0	-	6	1.4	0	-
MISAMIS OCC....	88	35.1	4	1.6	1	0.4	1	0.4
SULU.....	405	100.2	0	-	0	-	0	-
ZAMB. DEL NORTE	443	141.1	2	0.6	0	-	0	-
ZAMB. DEL SUR..	610	107.2	4	0.7	0	-	0	-
BASILAN CITY...	22	11.3	0	-	1	0.5	0	-
DAPITAN CITY...	4	11.8	0	-	0	-	0	-
ILIGAN CITY....	98	135.0	1	1.4	5	6.9	0	-
MARAWI CITY....	3	8.9	0	-	0	-	0	-
OZAMIS CITY....	188	347.5	0	-	7	12.9	0	-
ZAMBOANGA CITY.	191	116.5	0	-	0	-	0	-
<u>REGION 8</u>	<u>4150</u>	<u>106.9</u>	<u>18</u>	<u>0.5</u>	<u>73</u>	<u>1.9</u>	<u>3</u>	<u>0.08</u>
AGUSAN.....	217	92.9	6	2.6	16	6.8	2	0.9
BUKIDNON.....	208	65.2	0	-	7	2.9	0	-
COTABATO.....	767	62.4	3	0.2	11	0.9	0	-
DAVAO.....	432	52.2	2	0.2	19	2.3	0	-
MISAMIS OR.....	1474	449.4	2	0.6	12	3.7	1	0.3
SURIGAO DEL N..	621	258.8	0	-	0	-	0	-
SURIGAO DEL S..	226	110.8	3	1.5	8	3.9	0	-
BUTUAN CITY....	15	14.6	0	-	0	-	0	-
CAGAYAN DE ORO.	1	1.3	1	1.3	0	-	0	-
COTABATO CITY..	13	28.2	0	-	0	-	0	-
DAVAO CITY.....	42	15.1	0	-	0	-	0	-
GINGOGG CITY...	134	205.2	1	1.5	0	-	0	-

72

TABLE 16 - REPORTED CASES AND DEATHS FROM NOTIFIABLE DISEASES: PHILIPPINES
AND EACH HEALTH REGION, PROVINCE AND CITY, 1966 (Continued...)
(Rates per 100,000 estimated midyear population)

P L A C E	L e p r o s y (060)				T e t a n u s (061)			
	C a s e s		D e a t h s		C a s e s		D e a t h s	
	Number	Rate	Number	Rate	Number	Rate	Number	Rate
<u>PHILIPPINES</u>	<u>483</u>	<u>1.4</u>	<u>62</u>	<u>0.2</u>	<u>4327</u>	<u>12.9</u>	<u>3358</u>	<u>10.0</u>
<u>REGION 1</u>	<u>108</u>	<u>2.9</u>	<u>12</u>	<u>0.3</u>	<u>410</u>	<u>11.0</u>	<u>368</u>	<u>9.9</u>
ABRA.....	3	2.1	2	1.4	28	19.7	28	19.7
ILOCOS NORTE...	52	17.9	4	1.4	70	24.1	70	24.1
ILOCOS SUR....	25	6.0	2	0.5	28	6.7	28	6.7
LA UNION.....	6	1.7	0	-	27	7.5	27	7.5
MT. PROVINCE..	8	1.7	0	-	10	2.1	10	2.1
PANGASINAN....	3	0.2	3	0.2	105	8.0	105	8.0
TARLAC.....	4	0.8	0	-	93	17.6	72	13.7
BAGUIO CITY...	1	1.6	0	-	11	17.6	1	1.6
DAGUPAN CITY..	1	1.3	1	1.3	19	44.8	19	44.8
IACAG CITY....	5	8.1	0	-	19	30.8	9	14.6
SAN CARLOS....								
<u>REGION 2</u>	<u>32</u>	<u>2.5</u>	<u>10</u>	<u>0.8</u>	<u>194</u>	<u>15.1</u>	<u>183</u>	<u>14.3</u>
BATANES.....	0	-	0	-	1	7.7	1	7.7
CAGAYAN.....	15	2.7	5	0.9	99	18.0	96	17.4
ISABELA.....	16	2.9	4	0.7	74	13.6	66	12.1
NUEVA VIZCAYA.	1	0.6	1	0.6	20	11.6	20	11.6
<u>REGION 3</u>	<u>121</u>	<u>1.3</u>	<u>16</u>	<u>0.2</u>	<u>1025</u>	<u>10.8</u>	<u>863</u>	<u>9.1</u>
BATAAN.....	1	0.6	1	0.6	12	6.7	12	6.7
BATANGAS.....	1	0.1	1	0.1	69	9.1	69	9.1
BULACAN.....	2	0.3	2	0.3	54	7.9	54	7.9
CAVITE.....	0	-	0	-	44	11.4	44	11.4
LAGUNA.....	2	0.4	0	-	57	11.5	57	11.5
MARINDUQUE....	0	-	0	-	17	12.1	17	12.1
MINDORO OCC...	0	-	0	-	6	5.7	6	5.7
MINDORO OR....	0	-	0	-	21	7.4	21	7.4
NUEVA ECLJA...	7	1.1	0	-	71	10.7	71	10.7
PALAWAN.....	0	-	0	-	11	5.5	11	5.5
PAMPANGA.....	1	0.1	1	0.1	24	3.6	24	3.6
QUEZON.....	28	6.5	2	0.5	106	24.8	106	24.8
RIZAL.....	22	2.3	0	-	65	6.7	41	4.3
ROMBLON.....	0	-	0	-	9	5.5	9	5.5
ZAMBALES.....	41	15.5	0	-	46	17.4	46	17.4
ANGELES CITY..	0	-	0	-	7	7.4	5	5.3
CABANATUAN CITY	0	-	0	-	6	9.8	6	9.8

TABLE 16 - REPORTED CASES AND DEATHS FROM NOTIFIABLE DISEASES: PHILIPPINES
AND EACH HEALTH REGION, PROVINCE AND CITY, 1966 (Continued...)

(Rates per 100,000 estimated midyear population)

P L A C E	L e p r o s y (060)				T e t a n u s (061)			
	C a s e s		D e a t h s		C a s e s		D e a t h s	
	Number	Rate	Number	Rate	Number	Rate	Number	Rate
CALOOCAN CITY..	11	6.1	4	2.2	6	3.3	6	3.3
CAVITE CITY....	0	-	0	-	2	2.9	2	2.9
LIPA CITY.....	0	-	0	-	13	15.3	11	12.9
LUCENA CITY....	0	-	0	-	11	18.0	11	18.0
MANILA.....	5	9.5	5	9.5	282	20.1	159	11.3
PASAY CITY.....	0	-	0	-	4	2.4	4	2.4
QUEZON CITY....	0	-	0	-	54	10.8	54	10.8
SAN PABLO CITY..	0	-	0	-	22	25.2	11	12.6
TAGAYTAY CITY..	0	-	0	-	0	-	0	-
THECE MARTINES..	0	-	0	-	6	109.1	6	109.1
<u>REGION 4</u>	<u>7</u>	<u>0.2</u>	<u>6</u>	<u>0.2</u>	<u>355</u>	<u>12.2</u>	<u>265</u>	<u>9.1</u>
ALBAY.....	3	0.5	2	0.4	80	14.2	64	11.4
CAMARINES NORTE	0	-	0	-	22	9.5	13	5.6
CAMARINES SUR..	0	-	0	-	102	10.8	83	8.8
CATANDUANES....	2	1.0	2	1.0	14	7.3	13	6.7
MASBATE.....	0	-	0	-	62	14.9	41	9.9
SORSOGON.....	2	0.04	2	0.04	47	1.1	38	0.9
LEGASPI CITY...	0	-	0	-	11	14.7	7	9.4
NAGA CITY.....	0	-	0	-	17	24.9	6	8.8
<u>REGION 5</u>	<u>7</u>	<u>0.2</u>	<u>5</u>	<u>0.1</u>	<u>484</u>	<u>12.7</u>	<u>368</u>	<u>9.7</u>
AKLAN.....	1	0.4	0	-	19	6.8	16	5.7
ANTIQUE.....	0	-	0	-	44	15.0	28	9.5
CAPIZ.....	0	-	0	-	55	16.8	43	13.1
ILOILO CITY....	3	0.3	3	0.3	155	15.4	76	7.6
NEGROS OCC.....	3	0.3	2	0.2	92	7.7	92	7.7
BACOLOD CITY...	0	-	0	-	33	22.5	28	19.1
BAGO CITY.....	0	-	0	-	0	-	0	-
ILOILO CITY....	0	-	0	-	36	19.2	36	19.2
ROXAS CITY.....	0	-	0	-	29	47.5	29	47.5
SILAY CITY.....	0	-	0	-	5	6.7	4	5.3
SAN CARLOS CITY	0	-	0	-	16	10.4	16	10.4
<u>REGION 6</u>	<u>46</u>	<u>0.8</u>	<u>7</u>	<u>0.1</u>	<u>906</u>	<u>16.1</u>	<u>723</u>	<u>12.9</u>
BOHOL.....	9	1.2	1	0.1	110	15.1	108	14.8
CEBU.....	10	0.9	2	0.2	244	21.2	216	18.8
LEYTE DEL NORTE	2	0.2	0	-	142	13.6	100	9.6
LEYTE DEL SUR..	2	0.8	2	0.8	31	12.0	31	12.0

TABLE 16 - REPORTED CASES AND DEATHS FROM NOTIFIABLE DISEASES: PHILIPPINES
AND EACH HEALTH REGION, PROVINCE AND CITY, 1966 (Continued...)

(Rates per 100,000 estimated midyear population)

P L A C E	L e p r o s y (060)				T e t a n u s (061)			
	C a s e s		D e a t h s		C a s e s		D e a t h s	
	Number	Rate	Number	Rate	Number	Rate	Number	Rate
NEGROS ORIENTAL	0	-	0	-	73	11.0	64	9.6
SAMAR.....	20	2.0	1	0.1	50	5.1	50	5.1
CALBAYOG CITY..	0	-	0	-	26	29.0	13	13.5
CANLON CITY...	0	-	0	-	11	11.4	11	11.4
CEBU CITY.....	0	-	0	-	104	33.5	78	25.2
DANAO CITY.....	0	-	0	-	6	14.9	6	14.9
DUMAGUETE CITY.	0	-	0	-	5	11.4	1	2.3
LAPU-LAPU CITY.	0	-	0	-	4	6.7	4	6.7
ORMOC CITY.....	0	-	0	-	55	71.6	5	6.5
TACLOBAN CITY..	1	1.5	1	1.5	27	41.0	27	41.0
TOLEDO CITY....	2	2.5	0	-	18	22.9	9	11.4
<u>REGION 7</u>	<u>117</u>	<u>4.2</u>	<u>1</u>	<u>0.01</u>	<u>272</u>	<u>9.7</u>	<u>180</u>	<u>6.4</u>
LANAO DEL NORTE	6	2.3	0	-	7	2.7	7	2.7
LANAO DEL SUR..	0	-	0	-	14	9.2	2	0.5
MISAMIS OCC....	1	0.4	1	0.4	20	8.0	20	8.0
SULU.....	25	6.2	0	-	60	14.9	12	3.0
ZAMB. DEL NORTE	10	3.2	0	-	24	7.6	24	7.6
ZAMB. DEL SUR..	16	2.8	0	-	52	9.1	52	9.1
BASILAN CITY...	18	9.3	0	-	3	1.5	1	0.5
DAPIYAN CITY...	0	-	0	-	10	29.4	10	29.4
ILIGAN CITY....	40	55.1	0	-	26	35.8	26	35.8
MARAWI CITY....	0	-	0	-	11	32.6	1	3.0
OZAMIS CITY....	1	1.8	0	-	21	38.8	5	9.2
ZAMBOANGA CITY.	0	-	0	-	24	14.6	20	12.2
<u>REGION 8</u>	<u>45</u>	<u>1.2</u>	<u>5</u>	<u>0.1</u>	<u>661</u>	<u>17.5</u>	<u>407</u>	
AGUSAN.....	8	3.4	1	0.4	63	27.0	33	14.1
BUKIDNON.....	10	4.1	0	-	65	26.6	12	4.9
COTABATO.....	8	0.7	1	0.08	213	17.3	185	15.0
DAVAO.....	15	1.8	1	0.1	117	14.1	74	8.9
MISAMIS OR.....	2	0.6	2	0.6	21	6.4	21	6.4
SURIGAO DEL N..	0	-	0	-	37	15.4	20	8.3
SURIGAO DEL S..	0	-	0	-	23	11.3	21	10.3
BUTUAN CITY....	0	-	0	-	13	12.7	13	12.7
CAGAYAN DE ORO.	0	-	0	-	11	14.2	7	9.1
COTABATO CITY..	0	-	0	-	42	91.1	9	19.5
DAVAO CITY.....	1	0.4	0	-	69	24.8	5	1.8
GINGOOG CITY...	1	1.5	0	-	7	10.7	7	10.7

TABLE 16. - REPORTED CASES AND DEATHS FROM NOTIFIABLE DISEASES: PHILIPPINES
AND EACH HEALTH REGION, PROVINCE AND CITY, 1966 (Continued...)
(Rates per 100,000 estimated midyear population)

PLACE	Anthrax (062)				Yaws (073)			
	Cases		Deaths		Cases		Deaths	
	Number	Rate	Number	Rate	Number	Rate	Number	Rate
<u>PHILIPPINES</u>	<u>35</u>	<u>0.1</u>	<u>10</u>	<u>0.03</u>	<u>1901</u>	<u>5.7</u>	<u>5</u>	<u>0.01</u>
<u>REGION 1</u>	<u>12</u>	<u>0.3</u>	<u>4</u>	<u>0.1</u>	<u>44</u>	<u>1.2</u>	<u>5</u>	<u>0.1</u>
ABRA.....	2	1.4	2	1.4	0	-	0	-
ILOCOS NORTE...	1	0.3	1	0.3	4	1.4	0	-
ILOCOS SUR.....	0	-	0	-	2	0.5	0	-
LA UNION.....	0	-	0	-	5	1.4	0	-
MT. PROVINCE...	0	-	0	-	11	2.3	0	-
PANGASINAN.....	0	-	1	0.8	5	0.4	0	-
TARLAC.....	9	1.7	0	-	9	1.7	0	-
BAGUIO CITY....	0	-	0	-	0	-	0	-
DAGUPAN CITY...	0	-	0	-	8	10.2	5	6.4
LAOAG CITY.....	0	-	0	-	0	-	0	-
SAN CARLOS CITY								
<u>REGION 2</u>	<u>14</u>	<u>1.1</u>	<u>3</u>	<u>0.2</u>	<u>3</u>	<u>0.2</u>	<u>0</u>	<u>-</u>
BATANES.....	0	-	0	-	3	23.1	0	-
CAGAYAN.....	14	2.5	3	0.5	0	-	0	-
ISABELA.....	0	-	0	-	0	-	0	-
NUEVA VIZCAYA..	0	-	0	-	0	-	0	-
<u>REGION 3</u>	<u>1</u>	<u>0.1</u>	<u>1</u>	<u>0.1</u>	<u>225</u>	<u>2.3</u>	<u>0</u>	<u>-</u>
BATAAN.....	0	-	0	-	0	-	0	-
BATANGAS.....	0	-	0	-	2	0.3	0	-
BULACAN.....	0	-	0	-	0	-	0	-
CAVITE.....	0	-	0	-	14	3.6	0	-
LAGUNA.....	1	0.2	1	0.2	51	10.3	0	-
MARINDUQUE.....	0	-	0	-	0	-	0	-
MINDORO OCC....	0	-	0	-	3	2.9	0	-
MINDORO OR.....	0	-	0	-	96	33.7	0	-
NUEVA ECLJA....	0	-	0	-	0	-	0	-
PALAWAN.....	0	-	0	-	2	1.0	0	-
PAMPANGA.....	0	-	0	-	0	-	0	-
QUEZON.....	0	-	0	-	9	2.1	0	-
RIZAL.....	0	-	0	-	24	2.5	0	-
ROMBLON.....	0	-	0	-	5	3.1	0	-
ZAMBALES.....	0	-	0	-	3	1.1	0	-
ANGELES CITY...	0	-	0	-	0	-	0	-
CABANATUAN CITY	0	-	0	-	0	-	0	-

TABLE 16 -- REPORTED CASES AND DEATHS FROM NOTIFIABLE DISEASES: PHILIPPINES
AND EACH HEALTH REGION, PROVINCE AND CITY, 1966 (Continued...)

(Rates per 100,000 estimated midyear population)

P L A C E	A n t h r a x (062)				Y a w s (073)			
	C a s e s		D e a t h s		C a s e s		D e a t h s	
	Number	Rate	Number	Rate	Number	Rate	Number	Rate
CALOOCAN CITY..	0	-	0	-	0	-	0	-
CAVITE CITY....	0	-	0	-	0	-	0	-
LIPA CITY.....	0	-	0	-	0	-	0	-
LUCENA CITY....	0	-	0	-	0	-	0	-
MANILA.....	0	-	0	-	15	1.1	0	-
PASAY CITY.....	0	-	0	-	0	-	0	-
QUEZON CITY....	0	-	0	-	0	-	0	-
SAN PABLO CITY..	0	-	0	-	0	-	0	-
TAGAYTAY CITY..	0	-	0	-	0	-	0	-
TRECE MARTIRES.	0	-	0	-	1	18.2	0	-
<u>REGION 4</u>	<u>1</u>	<u>0.03</u>	<u>1</u>	<u>0.03</u>	<u>225</u>	<u>7.7</u>	<u>0</u>	<u>-</u>
ALBAY.....	0	-	0	-	2	0.4	0	-
CAMARINES NORTE	0	-	0	-	83	35.7	0	-
CAMARINES SUR..	1	0.1	1	0.1	49	5.2	0	-
CATANDUANES....	0	-	0	-	28	14.5	0	-
MASBATE.....	0	-	0	-	36	1.90	0	-
SORSOGON.....	0	-	0	-	17	0.4	0	-
LEGASPI CITY...	0	-	0	-	10	13.4	0	-
NAGA CITY.....	0	-	0	-	0	-	0	-
<u>REGION 5</u>	<u>1</u>	<u>0.03</u>	<u>0</u>	<u>-</u>	<u>59</u>	<u>1.6</u>	<u>0</u>	<u>-</u>
AKLAN.....	0	-	0	-	8	6.5	0	-
ANTIQUE.....	0	-	0	-	0	-	0	-
CAPIZ.....	0	-	0	-	4	1.2	0	-
ILOILO.....	0	-	0	-	41	4.1	0	-
NEGROS OCC.....	1	0.03	0	-	6	0.5	0	-
BACOLOD CITY...	0	-	0	-	0	-	0	-
BAGO CITY.....	0	-	0	-	0	-	0	-
ILOILO CITY....	0	-	0	-	0	-	0	-
ROXAS CITY.....	0	-	0	-	0	-	0	-
SILAY CITY.....	0	-	0	-	0	-	0	-
SAN CARLOS CITY	0	-	0	-	0	-	0	-
<u>REGION 6</u>	<u>1</u>	<u>0.02</u>	<u>1</u>	<u>0.02</u>	<u>255</u>	<u>4.5</u>	<u>0</u>	<u>-</u>
BOHOL.....	0	-	0	-	29	4.0	0	-
CEBU.....	0	-	0	-	7	0.6	0	-
LEYTE DEL NORTE	0	-	0	-	19	1.8	0	-
LEYTE DEL SUR..	0	-	0	-	5	1.9	0	-

TABLE 16 - REPORTED CASES AND DEATHS FROM NOTIFIABLE DISEASES: PHILIPPINES
AND EACH HEALTH REGION, PROVINCE AND CITY, 1966 (Continued...)

(Rates per 100,000 estimated midyear population)

P L A C E	A n t h r a x (062)				Y a w s (073)			
	C a s e s		D e a t h s		C a s e s		D e a t h s	
	Number	Rate	Number	Rate	Number	Rate	Number	Rate
NEGROS OR.....	0	-	0	-	0	-	0	-
SAMAR.....	0	-	0	-	145	14.8	0	-
CALBAYOG CITY..	0	-	0	-	50	52.0	0	-
CANLAON CITY...	0	-	0	-	0	-	0	-
CEBU CITY.....	1	0.3	1	0.3	0	-	0	-
DANAO CITY.....	0	-	0	-	0	-	0	-
DUMAGUETE CITY.	0	-	0	-	0	-	0	-
LAPU-LAPU CITY.	0	-	0	-	0	-	0	-
ORMOG CITY.....	0	-	0	-	0	-	0	-
TACLOBAN CITY..	0	-	0	-	0	-	0	-
TOLEDO CITY....	0	-	0	-	0	-	0	-
REGION 7	1	0.04	0	-	272	9.7	0	-
LANAO DEL NORTE	0	-	0	-	0	-	0	-
LANAO DEL SUR..	1	0.2	0	-	2	0.5	0	-
MISAMIS OCC....	0	-	0	-	0	-	0	-
SULU.....	0	-	0	-	146	36.1	0	-
ZAMB. DEL NORTE	0	-	0	-	2	0.6	0	-
ZAMB. DEL SUR..	0	-	0	-	109	19.2	0	-
BASILAN CITY...	0	-	0	-	11	5.7	0	-
DAPITAN CITY...	0	-	0	-	0	-	0	-
ILIGAN CITY.....	0	-	0	-	0	-	0	-
MARAWI CITY.....	0	-	0	-	0	-	0	-
OZAMIS CITY.....	0	-	0	-	0	-	0	-
ZAMBOANGA CITY.	0	-	0	-	2	1.2	0	-
REGION 8	4	0.1	0	-	818	21.1	0	-
AGUSAN.....	1	0.4	0	-	60	25.6	0	-
BUKIDNON.....	0	-	0	-	2	0.8	0	-
COTABATO.....	0	-	0	-	379	30.8	0	-
DAVAO.....	0	-	0	-	105	12.7	0	-
MISAMIS OR.....	0	-	0	-	216	65.9	0	-
SURIGAO DEL N..	0	-	0	-	39	16.3	0	-
SURIGAO DEL S..	0	-	0	-	12	5.9	0	-
BUTUAN CITY....	0	-	0	-	0	-	0	-
CACAYAN DE ORO.	3	1.3	0	-	0	-	0	-
COTABATO CITY..	0	-	0	-	5	10.8	0	-
DAVAO CITY.....	0	-	0	-	0	-	0	-
GINGOGG CITY...	0	-	0	-	0	-	0	-

TABLE 16 - REPORTED CASES AND DEATHS FROM NOTIFIABLE DISEASES: PHILIPPINES
AND EACH HEALTH REGION, PROVINCE AND CITY, 1966 (Continued...)

(Rates per 100,000 estimated midyear population)

P L A C E	Poliomyelitis (080)				Acute Infectious Encephalitis (082)			
	C a s e s		D e a t h s		C a s e s		D e a t h s	
	Number	Rate	Number	Rate	Number	Rate	Number	Rate
PHILIPPINES	<u>499</u>	<u>1.5</u>	<u>164</u>	<u>0.5</u>	<u>92</u>	<u>0.9</u>	<u>92</u>	<u>0.3</u>
REGION 1	<u>16</u>	<u>0.4</u>	<u>12</u>	<u>0.3</u>	<u>18</u>	<u>0.5</u>	<u>4</u>	<u>0.1</u>
ABRA.....	1	0.7	1	0.7	0	-	0	-
ILOCOS NORTE...	0	-	0	-	1	0.3	0	-
ILOCOS SUR.....	1	0.2	0	-	0	-	0	-
LA UNION.....	2	0.6	2	0.6	1	0.3	1	0.3
MT. PROVINCE...	1	0.2	0	-	0	-	0	-
PANGASINAN.....	6	0.5	6	0.5	3	0.2	3	0.2
TARLAC.....	3	0.6	2	0.4	1	0.2	0	-
BAGUIO CITY....	1	1.6	0	-	1	1.6	0	-
DAGUPAN CITY...	1	1.3	1	1.3	9	11.5	0	-
LAOAG CITY.....	0	-	0	-	2	3.2	0	-
SAN CARLOS CITY								
REGION 2	<u>2</u>	<u>0.7</u>	<u>1</u>	<u>0.08</u>	<u>5</u>	<u>0.4</u>	<u>0</u>	<u>-</u>
BATANES.....	0	-	0	-	0	-	0	-
CAGAYAN.....	7	1.3	0	-	3	0.5	0	-
ISABELA.....	1	0.2	1	0.2	2	0.4	0	-
NUEVA VIZCAYA..	1	0.6	0	-	0	-	0	-
REGION 3	<u>351</u>	<u>3.7</u>	<u>105</u>	<u>1.1</u>	<u>105</u>	<u>1.1</u>	<u>65</u>	<u>0.7</u>
BATAAN.....	1	0.6	0	-	7	3.9	1	0.6
BATANGAS.....	2	0.3	2	0.3	1	0.1	1	0.1
BULACAN.....	2	0.3	2	0.3	7	1.0	3	0.4
CAVITE.....	2	0.5	2	0.5	0	-	0	-
LAGUNA.....	7	1.4	1	0.2	20	4.0	0	-
MARINDUQUE.....	2	1.4	2	1.4	1	0.7	1	0.7
MINDORO OCC....	1	1.0	1	1.0	0	-	0	-
MINDORO OR....	3	1.1	3	1.1	0	-	0	-
NUEVA ECLJA....	3	0.5	3	0.5	9	1.4	3	0.3
PALAWAN.....	1	0.5	1	0.5	0	-	0	-
PAMPANGA.....	4	0.6	2	0.3	12	1.8	2	0.3
QUEZON.....	1	0.2	1	0.2	4	0.9	0	-
RIZAL.....	<u>44</u>	<u>4.6</u>	<u>4</u>	<u>0.4</u>	<u>10</u>	<u>1.0</u>	<u>4</u>	<u>0.4</u>
ROMBLON.....	1	0.6	1	0.6	0	-	0	-
ZAMBALES.....	5	1.9	1	0.4	0	-	0	-
ANGELES CITY...	1	1.1	1	1.1	0	-	0	-
CABANATUAN CITY	0	-	0	-	1	1.6	0	-

TABLE 16 - REPORTED CASES AND DEATHS FROM NOTIFIABLE DISEASES: PHILIPPINES
AND EACH HEALTH REGION, PROVINCE AND CITY, 1966 (Continued...)

(Rates per 100,000 estimated midyear population)

P L A C E	Poliomyelitis (080)				Acute Infectious Encephalitis (082)			
	C a s e s		D e a t h s		C a s e s		D e a t h s	
	Number	Rate	Number	Rate	Number	Rate	Number	Rate
CALOCAN CITY..	1	0.6	0	-	0	-	0	-
CAVITE CITY....	1	1.5	0	-	0	-	0	-
LIPA CITY.....	0	-	0	-	2	2.3	1	1.1
LUCENA CITY....	7	11.5	4	6.6	6	9.9	0	-
MANILA.....	255	18.2	68	4.8	22	1.6	48	3.4
PASAY CITY.....	3	1.8	2	1.2	1	0.6	1	0.6
QUEZON CITY....	3	0.6	3	0.6	0	-	0	-
SAN PABLO CITY..	1	1.1	1	1.1	2	2.3	0	-
TAGAYTAY CITY..	0	-	0	-	0	-	0	-
THECE MARTINES.	0	-	0	-	0	-	0	-
<u>REGION 4</u>	<u>25</u>	<u>0.9</u>	<u>9</u>	<u>0.3</u>	<u>51</u>	<u>1.7</u>	<u>5</u>	<u>0.2</u>
ALBAY.....	0	-	0	-	0	-	0	-
CAMARINES NORTE	1	0.4	1	0.4	1	0.4	1	0.4
CAMARINES SUR..	11	1.2	3	0.3	9	0.8	2	0.2
CATANDUANES....	1	0.5	0	-	0	-	0	-
MASBATE.....	2	0.5	2	0.5	0	-	0	-
SORSOGON.....	3	0.07	1	0.02	4	0.09	0	-
LEGASPI CITY...	1	1.3	1	1.3	15	20.1	2	2.7
NAGA CITY.....	6	8.8	1	1.5	22	32.3	0	-
<u>REGION 5</u>	<u>14</u>	<u>0.4</u>	<u>10</u>	<u>0.3</u>	<u>9</u>	<u>0.2</u>	<u>3</u>	<u>0.08</u>
AKLAN.....	3	1.1	3	1.1	3	1.1	3	1.1
ANTIQUE.....	0	-	0	-	0	-	0	-
CAPIZ.....	0	-	0	-	0	-	0	-
ILOILO.....	2	0.2	0	-	0	-	0	-
NEGROS OCC.....	4	0.3	4	0.3	4	0.3	0	-
BACOLOD CITY...	2	1.4	1	0.7	0	-	0	-
ILOILO CITY....	1	0.5	0	-	2	1.1	0	-
ROXAS CITY.....	1	1.6	1	1.6	0	-	0	-
SILAY CITY.....	0	-	0	-	0	-	0	-
SAN CARLOS CITY	1	0.6	1	0.6	0	-	0	-
BAGO CITY.....	0	-	0	-	0	-	0	-
<u>REGION 6</u>	<u>51</u>	<u>0.9</u>	<u>12</u>	<u>0.2</u>	<u>43</u>	<u>0.9</u>	<u>8</u>	<u>0.1</u>
BOHOL.....	3	0.4	2	0.3	0	-	0	-
CEBU.....	14	1.2	0	-	8	0.7	1	0.09
LEYTE DEL NORTE	3	0.3	1	0.8	15	1.4	3	0.3
LEYTE DEL SUR..	1	0.4	0	-	1	0.4	0	-

TABLE 16 - REPORTED CASES AND DEATHS FROM NOTIFIABLE DISEASES: PHILIPPINES
AND EACH HEALTH REGION, PROVINCE AND CITY, 1966 (Continued...)

(Rates per 100,000 estimated midyear population)

P L A C E	Poliomyelitis (080)				Acute Infectious Encephalitis (082)			
	C a s e s		D e a t h s		C a s e s		D e a t h s	
	Number	Rate	Number	Rate	Number	Rate	Number	Rate
NEGROS ORIENTAL	1	0.2	1	0.2	2	0.3	0	-
SAMAR.....	5	0.5	1	0.1	11	1.1	1	0.1
CALBAYOG CITY..	1	1.0	0	-	1	1.0	1	1.0
CANLAON CITY...	0	-	0	-	0	-	0	-
CEBU CITY.....	19	6.1	7	2.3	3	1.0	2	0.6
DANAO CITY.....	0	-	0	-	1	2.5	0	-
DUMAGUETE CITY.	0	-	0	-	0	-	0	-
LAPU-LAPU CITY.	0	-	0	-	0	-	0	-
ORMOC CITY.....	2	2.6	0	-	0	-	0	-
TACLOBAN CITY..	0	-	0	-	6	9.1	0	-
TOLEDO CITY....	2	2.5	0	-	0	-	0	-
<u>REGION 7</u>	<u>9</u>	<u>0.3</u>	<u>5</u>	<u>0.2</u>	<u>14</u>	<u>0.5</u>	<u>3</u>	<u>0.1</u>
LANAO DEL NORTE	0	-	0	-	1	0.4	1	0.4
LANAO DEL SUR..	4	0.9	0	-	0	-	0	-
MISAMIS OCC....	0	-	0	-	0	-	0	-
SULU.....	0	-	0	-	2	0.5	0	-
ZAMB. DEL NORTE	1	0.3	1	0.3	2	0.6	2	0.6
ZAMB. DEL SUR..	1	0.2	1	0.2	0	-	0	-
BASILAN CITY...	0	-	0	-	1	0.5	0	-
DAPITAN CITY...	0	-	0	-	0	-	0	-
ILIGAN CITY....	1	1.4	1	1.4	2	2.8	0	-
MARAWI CITY....	0	-	0	-	0	-	0	-
OZAMIS CITY....	0	-	0	-	4	7.4	0	-
ZAMBOANGA CITY.	2	1.2	2	1.2	2	1.2	0	-
<u>REGION 8</u>	<u>24</u>	<u>0.6</u>	<u>10</u>	<u>0.3</u>	<u>46</u>	<u>1.2</u>	<u>4</u>	<u>0.1</u>
AGUSAN.....	2	0.9	2	0.9	4	1.7	1	0.4
BUKIDNON.....	0	-	0	-	1	0.4	0	-
COTABATO.....	3	0.2	3	0.2	6	0.5	0	-
DAVAO.....	10	1.2	1	0.1	5	0.6	1	0.1
MISAMIS OR.....	0	-	0	-	19	5.8	0	-
SURIGAO DEL N..	0	-	0	-	0	-	0	-
SURIGAO DEL S..	3	1.5	3	1.5	2	1.0	2	1.0
BUTUAN CITY....	0	-	0	-	3	2.9	0	-
CAGAYAN DE ORO.	0	-	0	-	0	-	0	-
COTABATO CITY..	1	2.2	1	2.2	1	2.2	0	-
DAVAO CITY.....	5	1.8	0	-	5	1.8	0	-
GINGOOG CITY...	0	-	0	-			0	-

TABLE 16 - REPORTED CASES AND DEATHS FROM NOTIFIABLE DISEASES: PHILIPPINES
AND EACH HEALTH REGION, PROVINCE AND CITY, 1966 (Continued...)

(Rates per 100,000 estimated midyear population)

P L A C E	M e a s l e s (085)				V a r i c e l l a (087)			
	C a s e s		D e a t h s		C a s e s		D e a t h s	
	Number	Rate	Number	Rate	Number	Rate	Number	Rate
<u>PHILIPPINES</u>	<u>14646</u>	<u>43.7</u>	<u>1979</u>	<u>5.9</u>	<u>2608</u>	<u>7.8</u>	<u>51</u>	<u>0.2</u>
<u>REGION 1</u>	<u>1855</u>	<u>49.8</u>	<u>171</u>	<u>4.6</u>	<u>478</u>	<u>12.8</u>	<u>5</u>	<u>0.1</u>
ABRA.....	95	66.9	3	2.1	15	10.6	0	-
ILOCOS NORTE...	30	10.3	11	3.7	28	9.6	0	-
ILOCOS SUR.....	223	53.7	21	5.1	38	9.2	0	-
LA UNION.....	96	26.5	3	0.8	25	6.9	1	0.3
MT. PROVINCE...	1042	218.3	25	5.2	229	48.0	0	-
PANGASINAN.....	109	8.3	70	5.3	1	0.08	1	0.08
TARLAC.....	93	17.6	19	3.6	19	3.6	0	-
BAGUIO CITY....	152	242.8	5	7.9	121	193.3	1	1.6
DAGUPAN CITY...	11	14.1	11	14.1	0	-	0	-
LAOAG CITY.....	4	6.5	3	4.9	2	3.2	2	3.2
SAN CARLOS CITY								
<u>REGION 2</u>	<u>1357</u>	<u>105.9</u>	<u>109</u>	<u>8.5</u>	<u>102</u>	<u>8.0</u>	<u>3</u>	<u>0.2</u>
BATANES.....	26	200.0	1	7.7	45	346.2	0	-
CAGAYAN.....	323	58.6	49	63.3	26	4.7	1	0.2
ISABELA.....	873	159.9	52	9.5	17	3.1	2	0.4
NUEVA VIZCAYA..	135	78.9	7	4.1	14	8.2	0	-
<u>REGION 3</u>	<u>4075</u>	<u>43.1</u>	<u>663</u>	<u>7.0</u>	<u>769</u>	<u>8.4</u>	<u>9</u>	<u>1.0</u>
BATAAN.....	40	22.2	13	7.2	14	7.8	0	-
BATANGAS.....	107	14.2	35	4.6	6	0.8	0	-
BULACAN.....	32	4.7	32	4.7	5	0.7	1	0.1
CAVITE.....	36	9.3	33	9.3	4	1.0	0	-
LAGUNA.....	193	38.9	27	5.4	76	15.3	1	0.2
MARINDUQUE.....	40	28.4	4	2.8	21	14.9	0	-
MINDORO OCC....	57	54.2	8	7.6	25	23.8	1	1.0
MINDORO OR....	31	10.9	8	2.8	34	11.9	2	0.7
NUEVA ECIJA....	68	10.3	36	5.0	3	0.5	0	-
PALAWAN.....	5	2.5	5	2.5	24	11.9	0	-
PAMPANGA.....	341	51.0	66	2.0	71	10.6	1	0.1
QUEZON.....	281	65.7	72	7.0	49	11.5	0	-
RIZAL.....	399	41.4	54	5.6	44	4.6	0	-
ROMBLON.....	30	18.4	21	12.9	4	2.5	0	-
ZAMBALES.....	98	37.0	15	5.7	17	6.4	0	-
ANGELES CITY...	178	187.6	5	5.3	0	-	0	-
CABANATUAN CITY	4	6.5	4	6.5	0	-	0	-
CALOOCAN CITY	143	79.1	19	10.5	25	13.8	0	-

TABLE 16 - REPORTED CASES AND DEATHS FROM NOTIFIABLE DISEASES: PHILIPPINES
AND EACH HEALTH REGION, PROVINCE AND CITY, 1966 (Continued...)
(Rates per 100,000 estimated midyear population)

P L A C E	M e a s l e s (085)				V a r i c e l l a (087)			
	C a s e s		D e a t h s		C a s e s		D e a t h s	
	Number	Rate	Number	Rate	Number	Rate	Number	Rate
CALOOCAN CITY..	143	79.1	19	10.5	25	13.8	0	-
CAVITE CITY.....	45	66.3	10	14.7	7	10.3	0	-
LIPA CITY.....	3	3.5	0	-	2	2.3	0	-
LUCENA CITY.....	49	80.5	9	14.8	7	11.5	1	1.6
MANILA.....	1525	108.7	147	10.5	253	18.0	1	0.07
OLONGAPO CITY...								
PASAY CITY.....	145	89.0	9	5.5	25	15.3	0	-
QUEZON CITY.....	209	41.7	36	7.1	49	9.8	1	0.2
SAN PABLO CITY..	15	17.2	1	1.1	4	4.6	0	-
TAGAYTAY CITY...	0	-	0	-	0	-	0	-
TRECE MARTIRES..	1	18.2	1	18.2	0	-	0	-
<u>REGION 4</u>	<u>1118</u>	<u>38.3</u>	<u>176</u>	<u>6.0</u>	<u>117</u>	<u>4.0</u>	<u>5</u>	<u>0.2</u>
ALBAY.....	308	54.9	37	6.6	55	4.8	2	0.4
CAMARINES NORTE..	99	42.6	6	2.6	5	2.2	0	-
CAMARINES SUR...	244	25.8	57	6.0	23	2.4	3	0.3
CATANDUANES.....	70	36.3	16	8.2	1	0.5	0	-
MASBATE.....	103	24.8	30	7.2	2	0.5	0	-
SORSOGON.....	131	3.1	18	0.4	23	0.5	0	-
LEGASPI CITY....	125	167.1	1	1.3	3	4.0	0	-
NAGA CITY.....	38	55.7	11	16.1	5	7.3	0	-
<u>REGION 5</u>	<u>871</u>	<u>22.9</u>	<u>277</u>	<u>7.3</u>	<u>55</u>	<u>1.4</u>	<u>4</u>	<u>0.1</u>
AGLAN.....	29	10.4	12	4.3	0	-	0	-
ANTIQUE.....	70	23.8	23	7.8	2	0.7	1	0.3
CAPIZ.....	34	10.4	23	7.0	0	-	0	-
ILOILO.....	220	21.9	43	4.3	5	0.5	2	0.2
NEGROS OCC.....	170	14.2	115	9.6	47	3.9	0	-
BACOLOD CITY....	186	126.7	16	10.9	1	0.7	1	0.7
ILOILO CITY.....	108	57.7	7	3.7	0	-	0	-
ROXAS CITY.....	20	32.8	20	32.8	0	-	0	-
SILAY CITY.....	23	30.8	7	9.4	0	-	0	-
SAN CARLOS CITY..	11	7.1	11	7.1	0	-	0	-
BAGO CITY.....	0	-	0	-	0	-	0	-
<u>REGION 6</u>	<u>1539</u>	<u>27.4</u>	<u>299</u>	<u>5.3</u>	<u>304</u>	<u>5.4</u>	<u>13</u>	<u>0.2</u>
BOHOL.....	161	22.1	13	1.7	29	4.0	1	0.1
CEBU.....	184	16.0	65	5.7	11	1.0	1	0.09
LEYTE DEL NORTE..	133	12.8	30	2.9	20	1.9	5	0.5
LEYTE DEL SUR...	133	51.4	26	10.0	31	12.0	0	-

TABLE 16 - REPORTED CASES AND DEATHS FROM NOTIFIABLE DISEASES: PHILIPPINES
AND EACH HEALTH REGION, PROVINCE AND CITY, 1966 (Continued...)

(Rates per 100,000 estimated midyear population)

P L A C E	M e a s l e s (085)				V a r i c e l l a (087)			
	C a s e s		D e a t h s		C a s e s		D e a t h s	
	Number	Rate	Number	Rate	Number	Rate	Number	Rate
NEGROS ORIENTAL	209	31.4	31	4.7	27	4.1	0	-
SAMAR.....	446	45.7	63	6.5	111	11.4	2	0.2
CALBAYOG CITY..	97	100.8	7	7.3	17	17.7	0	-
CANLAON CITY...	0	-	0	-	0	-	0	-
CEBU CITY.....	118	38.1	45	14.5	36	11.6	1	0.3
DANAO CITY.....	5	12.4	0	-	0	-	0	-
DUMAGUETE CITY.	23	52.6	5	11.4	1	2.3	0	-
LAPU-LAPU CITY.	5	8.3	5	8.3	1	1.7	1	1.7
ORMOC CITY.....	17	22.1	1	1.3	18	23.4	0	-
TACLOBAN CITY..	3	4.6	3	4.6	2	3.0	2	3.0
TOLEDO CITY....	5	6.4	5	6.4	0	-	0	-
<u>REGION 7</u>	<u>1261</u>	<u>45.2</u>	<u>77</u>	<u>2.8</u>	<u>304</u>	<u>10.9</u>	<u>2</u>	<u>0.07</u>
LANAO DEL NORTE	6	2.3	3	1.1	0	-	0	-
LANAO DEL SUR..	278	63.6	1	0.2	56	12.8	0	-
MISAMIS OCC....	54	21.5	2	0.8	16	6.4	1	0.4
SULU.....	329	81.4	6	1.5	51	12.6	0	-
ZAMB. DEL NORTE	92	29.3	8	2.5	41	13.1	0	-
ZAMB. DEL SUR..	89	15.6	22	3.9	4	0.7	0	-
BASILAN CITY...	10	5.2	5	2.6	0	-	0	-
DAPITAN CITY...	14	41.2	1	2.9	19	55.9	0	-
ILIGAN CITY....	14	19.3	13	17.9	2	2.8	0	-
MARAWI CITY....	15	44.5	3	8.9	9	26.7	0	-
OZAMIS CITY....	63	116.4	2	3.7	79	146.0	1	1.8
ZAMBOANGA CITY.	297	181.2	11	6.7	27	16.5	0	-
<u>REGION 8</u>	<u>2570</u>	<u>66.2</u>	<u>207</u>	<u>5.3</u>	<u>479</u>	<u>12.3</u>	<u>10</u>	<u>0.3</u>
AGUSAN.....	182	77.9	13	5.6	23	9.8	3	1.3
BUKIDNON.....	281	115.2	3	1.2	29	11.9	0	-
COTABATO.....	881	71.6	30	2.4	7	0.6	2	0.2
DAVAO.....	467	56.5	44	5.3	8	1.0	2	0.2
MISAMIS ORIENTAL	61	18.6	25	7.6	128	39.0	1	0.3
SURIGAO DEL N..	35	14.6	17	7.1	183	76.3	1	0.4
SURIGAO DEL S..	464	227.5	32	15.7	26	12.7	0	-
BUTUAN CITY....	13	12.7	13	12.7	14	13.7	0	-
CAGAYAN DE ORO.	11	14.2	11	14.2	0	-	0	-
COTABATO CITY..	18	39.0	1	2.2	30	65.1	0	-
DAVAO CITY.....	152	54.6	16	5.7	15	5.4	1	0.4
GINOOG CITY...	5	7.7	2	3.1	16	24.5	0	-

TABLE 16 - REPORTED CASES AND DEATHS FROM NOTIFIABLE DISEASES: PHILIPPINES
AND EACH HEALTH REGION, PROVINCE AND CITY, 1966 (Continued...)

(Rates per 100,000 estimated midyear population)

PLACE	Mumps (089)				Infectious Hepatitis (092)			
	Cases		Deaths		Cases		Deaths	
	Number	Rate	Number	Rate	Number	Rate	Number	Rate
PHILIPPINES	3378	10.1	6	0.02	2733	8.2	298	0.9
REGION 1	359	9.6	0	-	199	5.3	35	0.9
ABRA.....	6	4.2	0	-	0	-	0	-
ILOCOS NORTE...	6	2.1	0	-	1	0.3	1	0.3
ILOCOS SUR.....	45	10.8	0	-	5	1.2	2	0.5
LA UNION.....	21	5.8	0	-	1	0.3	1	0.3
MT. PROVINCE...	102	21.4	0	-	2	0.4	0	-
PANGASINAN.....	12	0.9	0	-	22	1.7	11	0.8
TARLAC.....	56	10.6	0	-	54	10.2	12	2.3
BAGUIO CITY....	109	174.1	0	-	103	164.5	0	-
DAGUPAN CITY...	1	1.3	0	-	6	7.7	6	7.7
LAOAG CITY.....	1	1.6	0	-	5	8.1	2	3.2
SAN CARLOS CITY								
REGION 2	110	8.6	0	-	43	3.4	18	1.4
BATANES.....	4	30.8	0	-	3	23.1	0	-
CAGAYAN.....	54	9.8	0	-	31	5.6	9	1.6
ISABELA.....	11	2.0	0	-	5	0.9	5	0.9
NUEVA VIZCAYA..	41	24.0	0	-	4	2.3	4	2.3
REGION 3	1038	11.0	4	0.04	812	8.6	118	1.2
BATAAN.....	6	3.3	0	-	7	3.9	6	3.3
BATANGAS.....	57	7.5	0	-	15	2.0	9	1.2
BULACAN.....	14	2.0	0	-	15	2.2	2	0.3
CAVITE.....	15	3.9	0	-	1	0.3	0	-
LAGUNA.....	107	21.5	1	0.2	14	2.8	3	0.6
MARINDUQUE.....	33	23.4	0	-	0	-	0	-
MINDORO OCC....	22	21.0	0	-	8	7.6	3	3.0
MINDORO OR.....	0	-	0	-	0	-	0	-
NUEVA ECLJA....	11	1.7	0	-	12	1.8	1	0.2
PALAWAN.....	9	4.5	0	-	2	1.0	2	1.0
PAMPANGA.....	138	20.6	1	0.1	55	8.2	6	0.9
QUEZON.....	78	18.2	0	-	57	13.3	7	1.6
RIZAL.....	87	9.0	1	0.1	144	14.9	17	1.8
ROMBLON.....	33	20.2	0	-	10	6.1	0	-
ZAMBALES.....	40	15.1	0	-	72	27.2	1	0.4
ANGELES CITY...	25	26.3	0	-	0	-	0	-
CABANATUAN CITY	0	-	0	-	0	-	1	1.6

TABLE 16 - REPORTED CASES AND DEATHS FROM NOTIFIABLE DISEASES: PHILIPPINES
AND EACH HEALTH REGION, PROVINCE AND CITY, 1966 (Continued...)
(Rates per 100,000 estimated midyear population)

P L A C E	M u m p s (089)				Infectious Hepatitis (092)			
	C a s e s		D e a t h s		C a s e s		D e a t h s	
	Number	Rate	Number	Rate	Number	Rate	Number	Rate
CALOOCAN CITY..	36	19.9	0	-	6	3.3	3	3.3
CAVITE CITY....	26	38.3	0	-	67	98.7	0	-
LIPA CITY.....	0	-	0	-	15	17.6	0	-
LUCENA CITY....	2	3.3	0	-	54	88.7	4	6.5
MANILA.....	118	8.4	1	0.07	105	7.5	50	3.6
PASAY CITY.....	41	25.2	0	-	2	1.2	2	1.2
QUEZON CITY....	136	27.1	0	-	140	27.9	2	0.4
SAN PABLO CITY..	4	4.6	0	-	7	0.0	0	-
TAGAYTAY CITY..	0	-	0	-	0	-	0	-
TRECE MARTIRES.	0	-	0	-	4	72.7	0	-
<u>REGION 4</u>	<u>150</u>	<u>5.1</u>	<u>1</u>	<u>0.03</u>	<u>160</u>	<u>5.5</u>	<u>32</u>	<u>1.1</u>
ALBAY.....	37	6.6	0	-	11	2.2	0	1.4
CAMARINES NORTE	28	12.0	0	-	22	9.5	5	2.2
CAMARINES SUR..	23	2.4	1	0.1	41	4.3	0	0.8
CATANDUANES....	12	6.2	0	-	7	3.6	7	3.6
MASBATE.....	16	3.9	0	-	21	5.1	0	-
SORSOGON.....	11	0.3	0	-	12	0.3	1	0.02
LEGASPI CITY...	18	24.1	0	-	21	2.8	0	-
NAGA CITY.....	5	7.3	0	-	25	36.7	3	4.4
<u>REGION 5</u>	<u>177</u>	<u>4.7</u>	<u>1</u>	<u>0.05</u>	<u>255</u>	<u>6.7</u>	<u>25</u>	<u>0.7</u>
AKLAN.....	2	0.7	0	-	5	1.8	0	-
ANTIQUE.....	9	3.1	0	-	4	1.4	4	1.4
CAPIZ.....	3	0.9	1	0.3	4	1.2	4	1.2
ILOILO.....	53	5.3	0	-	162	16.1	8	0.8
NEGROS OCC.....	110	9.2	0	-	66	5.5	4	0.3
BACOLOD CITY...	0	-	0	-	4	2.7	4	2.7
BAGO CITY.....	0	-	0	-	0	-	0	-
ILOILO CITY....	0	-	0	-	8	4.3	1	0.5
ROXAS CITY.....	0	-	0	-	0	-	0	-
SILAY CITY.....	0	-	0	-	0	-	0	-
SAN CARLOS CITY	0	-	0	-	2	1.3	0	-
<u>REGION 6</u>	<u>213</u>	<u>3.8</u>	<u>0</u>	<u>-</u>	<u>522</u>	<u>9.3</u>	<u>30</u>	<u>0.5</u>
BOHOL.....	22	3.0	0	-	48	6.6	2	0.3
CEBU.....	19	1.7	0	-	15	1.3	6	0.5
LEYTE DEL NORTE	39	3.7	0	-	85	8.2	4	0.4
LEYTE DEL SUR..	14	5.4	0	-	37	14.3	2	0.8

TABLE 16 - REPORTED CASES AND DEATHS FROM NOTIFIABLE DISEASES: PHILIPPINES
AND EACH HEALTH REGION, PROVINCE AND CITY, 1966 (Continued...)

(Rates per 100,000 estimated midyear population)

P L A C E	M u m p s (089)				Infectious Hepatitis (092)			
	C a s e s		D e a t h s		C a s e s		D e a t h s	
	Number	Rate	Number	Rate	Number	Rate	Number	Rate
NEGROS ORIENTAL	14	2.1	0	-	32	4.8	1	0.2
SAMAR.....	53	5.4	0	-	112	11.5	4	0.4
CALBAYOG CITY..	4	4.2	0	-	22	22.9	0	-
CANLON CITY...	0	-	0	-	0	-	0	-
CEBU CITY.....	16	5.2	0	-	98	31.6	5	1.6
DANAO CITY.....	0	-	0	-	1	2.5	1	2.5
DUMAGUETE CITY.	6	13.7	0	-	8	1.8	2	0.5
LAPU-LAPU CITY.	0	-	0	-	2	3.3	2	3.3
ORMOC CITY.....	7	9.1	0	-	12	15.6	0	-
TACLOBAN CITY..	0	-	0	-	1	1.5	1	1.5
TOLEDO CITY....	19	24.1	0	-	49	62.3	0	-
<u>REGION 7</u>	<u>496</u>	<u>17.8</u>	<u>0</u>	<u>=</u>	<u>282</u>	<u>10.1</u>	<u>13</u>	<u>0.5</u>
LANAO DEL NORTE	156	59.2	0	-	0	-	0	-
LANAO DEL SUR..	0	-	0	-	12	2.7	2	0.5
MISAMIS OCC....	28	1.2	0	-	0	-	0	-
SULU.....	75	18.6	0	-	35	8.7	1	0.2
ZAMB. DEL NORTE	22	7.0	0	-	46	14.7	3	1.0
ZAMB. DEL SUR..	60	10.5	0	-	37	6.5	2	0.4
BASILAN CITY...	25	12.9	0	-	8	4.1	2	1.0
DAPITAN CITY...	1	2.9	0	-	63	185.3	0	-
ILIGAN CITY....	12	16.5	0	-	10	13.8	0	-
MARAWI CITY....	3	8.9	0	-	0	-	0	-
OZAMIS CITY....	67	160.8	0	-	51	94.3	3	5.5
ZAMBOANGA CITY.								
<u>REGION 8</u>	<u>835</u>	<u>21.2</u>	<u>0</u>	<u>=</u>	<u>460</u>	<u>11.8</u>	<u>27</u>	<u>0.7</u>
AGUSAN.....	23	9.8	0	-	50	21.4	1	0.4
BUKIDNON.....	39	16.0	0	-	22	9.0	0	-
COTABATO.....	117	9.5	0	-	27	2.2	4	10.3
DAVAO.....	13	1.6	0	-	95	111.5	5	0.6
MISAMIS OR.....	284	96.6	0	-	23	7.0	3	0.9
SURIGAO DEL N..	165	68.8	0	-	43	17.9	2	0.8
SURIGAO DEL S..	120	58.8	0	-	62	30.4	3	1.5
BUTUAN CITY....	13	12.7	0	-	6	5.9	0	-
CAGAYAN DE ORO.	0	-	0	-	3	3.9	3	3.9
COTABATO CITY..	34	73.8	0	-	2	4.3	2	4.3
DAVAO CITY.....	8	2.9	0	-	122	43.8	4	1.4
GINGOOG CITY...	19	29.1	0	-	5	7.7	0	-

TABLE 16 - REPORTED CASES AND DEATHS FROM NOTIFIABLE DISEASES: PHILIPPINES
AND EACH HEALTH REGION, PROVINCE AND CITY, 1966 (Continued...)

(Rates per 100,000 estimated midyear population)

PLACE	Rabies (094)				Malaria (110-117)			
	Cases		Deaths		Cases		Deaths	
	Number	Rate	Number	Rate	Number	Rate	Number	Rate
<u>PHILIPPINES</u>	<u>198</u>	<u>0.6</u>	<u>198</u>	<u>0.6</u>	<u>33737</u>	<u>100.8</u>	<u>1373</u>	<u>4.1</u>
<u>REGION 1</u>	<u>23</u>	<u>0.6</u>	<u>23</u>	<u>0.6</u>	<u>1936</u>	<u>132.4</u>	<u>142</u>	<u>3.8</u>
ABRA.....	3	2.1	3	2.1	214	150.7	15	10.6
ILOCOS NORTE.....	6	2.1	6	2.1	101	34.7	21	7.2
ILOCOS SUR.....	0	-	0	-	76	18.3	17	4.1
LA UNION.....	0	-	0	-	24	6.6	11	3.0
MT. PROVINCE.....	0	-	0	-	4192	878.1	41	8.6
PANGASINAN.....	8	0.6	8	0.6	208	15.9	25	1.9
TARLAC.....	2	0.4	2	0.4	111	21.1	4	0.8
BAGUIO CITY.....	0	-	0	-	3	4.8	1	1.6
DAGUPAN CITY.....	1	1.3	1	1.3	2	2.6	2	2.6
LAOAG CITY.....	3	4.9	3	4.9	5	8.1	5	8.1
SAN CARLOS CITY...								
<u>REGION 2</u>	<u>12</u>	<u>0.9</u>	<u>12</u>	<u>0.9</u>	<u>12271</u>	<u>958.0</u>	<u>650</u>	<u>50.7</u>
BATANES.....	0	-	0	-	5	38.5	0	-
CAGAYAN.....	8	1.5	8	1.5	5897	1070.2	277	50.3
ISABELA.....	1	0.2	1	0.2	2412	441.8	291	53.3
NUEVA VIZCAYA.....	3	1.8	3	1.8	3957	2314.0	82	48.0
<u>REGION 3</u>	<u>55</u>	<u>0.6</u>	<u>55</u>	<u>0.6</u>	<u>9054</u>	<u>95.8</u>	<u>239</u>	<u>2.5</u>
BATAAN.....	3	1.7	3	1.7	191	106.1	2	1.1
BATANGAS.....	3	0.4	3	0.4	184	24.3	11	1.5
BULACAN.....	9	1.3	9	1.3	95	13.8	3	0.4
CAVITE.....	6	1.6	6	1.6	265	68.7	1	0.3
LAGUNA.....	5	1.0	5	1.0	431	86.8	3	0.6
MARINDUQUE.....	0	-	0	-	247	175.2	3	2.1
MINDORO OCC.....	0	-	0	-	628	598.1	24	22.9
MINDORO OR.....	2	0.7	2	0.7	275	96.5	8	2.8
NUEVA ECLJA.....	2	0.3	2	0.3	540	81.4	18	2.7
PALAWAN.....	0	-	0	-	2627	1307.0	102	50.7
PAMPANGA.....	3	0.4	3	0.4	116	17.3	3	0.4
QUEZON.....	5	1.1	5	1.1	1715	401.1	32	7.5
RIZAL.....	4	0.4	4	0.4	521	54.1	12	1.2
ROMBLON.....	1	0.6	1	0.6	49	30.1	1	0.6
ZAMBALES.....	2	0.8	2	0.8	239	90.2	1	0.4
ANGELES CITY.....	0	-	0	-	2	2.1	0	-
CABANATUAN CITY...	2	3.3	2	3.3	16	26.0	5	8.1

TABLE 16 - REPORTED CASES AND DEATHS FROM NOTIFIABLE DISEASES: PHILIPPINES
AND EACH HEALTH REGION, PROVINCE AND CITY, 1966 (Continued...)

(Rates per 100,000 estimated midyear population)

P L A C E	R a b i e s (094)				M a l a r i a (110-117)			
	C a s e s		D e a t h s		C a s e s		D e a t h s	
	Number	Rate	Number	Rate	Number	Rate	Number	Rate
CALOOCAN CITY....	0	-	0	-	60	33.2	1	0.6
CAVITE CITY.....	0	-	0	-	3	4.4	0	-
LIPA CITY.....	0	-	0	-	0	-	0	-
LUCENA CITY.....	0	-	0	-	790	1297.2	4	6.6
MANILA.....	3	0.2	3	0.2	3	0.2	3	0.2
PASAY CITY.....	0	-	0	-	1	0.6	0	-
QUEZON CITY.....	4	0.8	4	0.8	8	1.6	1	0.2
SAN PABLO CITY..	1	1.1	1	1.1	35	40.1	1	1.1
TAGAYTAY CITY...	0	-	0	-	0	-	0	-
TRECE MARTIRES..	0	-	0	-	13	236.4	0	-
<u>REGION 4</u>	<u>25</u>	<u>0.9</u>	<u>25</u>	<u>0.9</u>	<u>341</u>	<u>11.7</u>	<u>27</u>	<u>0.9</u>
ALBAY.....	3	0.5	3	0.5	4	0.7	4	0.7
CAMARINES NORTE.	0	-	0	-	285	122.6	11	4.7
CAMARINES SUR...	4	0.4	4	0.4	30	3.2	7	0.7
CATANDUANES.....	3	1.6	3	1.6	3	1.6	2	1.0
MASBATE.....	6	1.4	6	1.4	1	0.2	0	-
SORSOGON.....	9	0.2	9	0.2	14	0.3	2	0.05
LEGASPI CITY....	0	-	0	-	3	0.4	1	0.1
NAGA CITY.....	0	-	0	-	1	1.5	0	-
<u>REGION 5</u>	<u>14</u>	<u>0.4</u>	<u>14</u>	<u>0.4</u>	<u>166</u>	<u>4.4</u>	<u>32</u>	<u>0.8</u>
AKLAN.....	0	-	0	-	1	0.4	1	0.4
ANTIQUE.....	0	-	0	-	10	3.4	2	0.7
CAPIZ.....	1	0.3	1	0.3	1	0.3	1	0.3
ILOILO.....	2	0.2	2	0.2	11	1.1	11	1.1
NEGROS OCC.....	5	0.4	5	0.4	140	11.7	14	1.2
BACOLOD CITY....	1	0.7	1	0.7	1	0.7	1	0.7
ILOILO CITY.....	2	1.1	2	1.1	0	-	0	-
ROXAS CITY.....	3	4.9	3	4.9	0	-	0	-
SILAY CITY.....	0	-	0	-	1	1.3	1	1.3
SAN CARLOS CITY.	0	-	0	-	1	0.6	1	0.6
BAGO CITY.....	0	-	0	-	0	-	0	-
<u>REGION 6</u>	<u>27</u>	<u>0.5</u>	<u>27</u>	<u>0.5</u>	<u>787</u>	<u>14.0</u>	<u>68</u>	<u>1.2</u>
BOHOL.....	3	0.4	3	0.4	21	2.9	10	1.4
CEBU.....	7	0.6	7	0.6	9	0.8	8	0.7
LEYTE DEL NORTE.	9	0.9	9	0.9	8	0.8	1	0.1
LEYTE DEL SUR...	0	-	0	-	3	1.2	2	0.8

TABLE 16 - REPORTED CASES AND DEATHS FROM NOTIFIABLE DISEASES: PHILIPPINES
AND EACH HEALTH REGION, PROVINCE AND CITY, 1966 (Continued...)

(Rates per 100,000 estimated midyear population)

P L A C E	R a b i e s (094)				M a l a r i a (110-117)			
	C a s e s		D e a t h s		C a s e s		D e a t h s	
	Number	Rate	Number	Rate	Number	Rate	Number	Rate
NEGROS ORIENTAL	2	0.2	2	0.2	27	4.1	2	0.3
SAMAR.....	1	0.1	1	0.1	715	73.2	42	4.3
CALBAYOG CITY..	2	2.1	2	2.1	1	1.0	0	-
CANLAON CITY...	0	-	0	-	0	-	0	-
CEBU CITY.....	2	0.6	2	0.6	0	-	0	-
DANAO CITY.....	0	-	0	-	1	2.5	1	2.5
DUMAGUETE CITY.	0	-	0	-	1	0.2	1	0.2
LAPU-LAPU CITY.	0	-	0	-	1	1.7	1	1.7
ORMOC CITY.....	1	1.3	1	1.3	0	-	0	-
TACLOBAN CITY..	0	-	0	-	0	-	0	-
TOLE CITY.....	0	-	0	-	0	-	0	-
<u>REGION 7</u>	<u>11</u>	<u>0.4</u>	<u>11</u>	<u>0.4</u>	<u>2202</u>	<u>78.9</u>	<u>44</u>	<u>1.6</u>
LANAO DEL NORTE	0	-	0	-	178	67.6	0	-
LANAO DEL SUR..	0	-	0	-	128	29.3	0	-
MISAMIS OCC....	3	1.2	3	1.2	2	0.8	2	0.8
SULU.....	0	-	0	-	1257	31.1	17	4.2
ZAMB. DEL NORTE	1	0.3	1	0.3	186	33.8	4	1.3
ZAMB. DEL SUR..	0	-	0	-	128	22.5	7	1.2
BASILAN CITY...	0	-	0	-	205	105.7	1	0.5
DAPITAN CITY...	0	-	0	-	4	11.7	1	2.9
ILIGAN CITY....	2	2.8	2	2.8	69	95.0	2	2.8
MARAWI CITY....	0	-	0	-	2	5.9	0	-
OZAMIS CITY....	0	-	0	-	3	5.5	3	5.5
ZAMBOANGA CITY.	5	3.1	5	3.1	40	24.4	7	4.3
<u>REGION 8</u>	<u>31</u>	<u>0.8</u>	<u>31</u>	<u>0.8</u>	<u>3980</u>	<u>102.5</u>	<u>171</u>	<u>4.4</u>
AGUSAN.....	1	0.4	1	0.4	390	167.0	19	8.1
BUKIDNON.....	4	1.6	4	1.6	425	174.2	17	7.0
COTABATO.....	10	0.8	10	0.8	314	106.8	41	3.3
DAVAO.....	11	1.3	11	1.3	1083	130.9	43	5.2
MISAMIS ORIENTAL	3	0.9	3	0.3	112	34.1	11	3.4
SURIGAO DEL N...	0	-	0	-	100	41.7	8	3.3
SURIGAO DEL S...	0	-	0	-	110	53.9	8	3.9
BUTUAN CITY.....	1	1.0	1	1.0	66	64.5	12	11.7
CAGAYAN DE ORO..	0	-	0	-	3	3.9	2	2.6
COTABATO CITY...	1	2.2	1	2.2	28	60.7	2	4.3
DAVAO CITY.....	0	-	0	-	139	49.9	3	1.1
GINGOG CITY....	0	-	0	-	210	321.6	5	7.7

TABLE 16 - REPORTED CASES AND DEATHS FROM NOTIFIABLE DISEASES; PHILIPPINES
AND EACH HEALTH REGION, PROVINCE AND CITY, 1966 (Continued...)

(Rates per 100,000 estimated midyear population)

P L A C E	Schistosomiasis (123)				Filariasis (127)			
	C a s e s		D e a t h s		C a s e s		D e a t h s	
	Number	Rate	Number	Rate	Number	Rate	Number	Rate
<u>PHILIPPINES</u>	<u>3033</u>	<u>9.1</u>	<u>473</u>	<u>1.4</u>	<u>99</u>	<u>0.3</u>	<u>1</u>	<u>0.003</u>
<u>REGION 1</u>	0	-	2	0.05	0	-	0	-
ABRA.....	0	-	0	-	0	-	0	-
ILOCOS NORTE...	0	-	0	-	0	-	0	-
ILOCOS SUR.....	0	-	0	-	0	-	0	-
LA UNION.....	0	-	0	-	0	-	0	-
MT. PROVINCE...	0	-	0	-	0	-	0	-
PANGASINAN.....	2	0.2	2	0.2	0	-	0	-
TARLAC.....	0	-	0	-	0	-	0	-
BAGUIO CITY....	0	-	0	-	0	-	0	-
DAGUPAN CITY...	0	-	0	-	0	-	0	-
LAOAG CITY.....	0	-	0	-	0	-	0	-
SAN CARLOS CITY								
<u>REGION 2</u>	6	0.5	6	0.5	0	-	0	-
BATANES.....	0	-	0	-	0	-	0	-
CAGAYAN.....	2	0.4	2	0.4	0	-	0	-
ISABELA.....	3	0.5	3	0.5	0	-	0	-
NUEVA VIZCAYA..	1	0.6	1	0.6	0	-	0	-
<u>REGION 3</u>	153	1.6	41	0.4	2	0.02	0	-
BATAAN.....	0	-	0	-	0	-	0	-
BATANGAS.....	0	-	0	-	0	-	0	-
BULACAN.....	12	1.7	12	1.7	0	-	0	-
CAVITE.....	0	-	0	-	0	-	0	-
LAGUNA.....	0	-	0	-	0	-	0	-
MARINDUQUE.....	0	-	0	-	0	-	0	-
MINDORO OCC....	1	1.0	1	1.0	0	-	0	-
MINDORO OR.....	116	40.7	7	2.5	0	-	0	-
NUEVA ECLJA....	1	0.2	1	0.2	0	-	0	-
PALAWAN.....	0	-	0	-	0	-	0	-
PAMPANGA.....	1	0.1	1	0.1	0	-	0	-
QUEZON.....	0	-	0	-	1	0.3	0	-
RIZAL.....	4	0.4	2	0.2	1	0.1	0	-
ROMBLON.....	0	-	0	-	0	-	0	-
ZAMBALES.....	0	-	0	-	0	-	0	-
ANGELES CITY...	0	-	0	-	0	-	0	-
CABANATUAN CITY	0	-	0	-	0	-	0	-

TABLE 16 - REPORTED CASES AND DEATHS FROM NOTIFIABLE DISEASES: PHILIPPINES
AND EACH HEALTH REGION, PROVINCE AND CITY, 1966 (Continued...)

(Rates per 100,000 estimated midyear population)

P L A C E	Schistosomiasis (123)				Filariasis (127)			
	C a s e s		D e a t h s		C a s e s		D e a t h s	
	Number	Rate	Number	Rate	Number	Rate	Number	Rate
CALOOCAN CITY....	0	-	0	-	0	-	0	-
CAVITE CITY.....	0	-	0	-	0	-	0	-
LIPA CITY.....	0	-	0	-	0	-	0	-
LUCENA CITY.....	1	1.6	1	1.6	0	-	0	-
MANILA.....	15	1.1	15	1.1	0	-	0	-
PASAY CITY.....	0	-	0	-	0	-	0	-
QUEZON CITY.....	1	0.2	0	-	0	-	0	-
SAN PABLO CITY..	1	1.1	1	1.1	0	-	0	-
TAGAYTAY CITY...	0	-	0	-	0	-	0	-
TRECE MARTIRES..	0	-	0	-	0	-	0	-
<u>REGION 4</u>	<u>39</u>	<u>1.3</u>	<u>19</u>	<u>0.7</u>	<u>3</u>	<u>0.1</u>	<u>0</u>	<u>-</u>
ALBAY.....	3	0.5	3	0.5	1	0.2	0	-
CAMARINES NORTE.	0	-	0	-	0	-	0	-
CAMARINES SUR...	2	0.2	2	0.2	0	-	0	-
CATANDUANES.....	1	0.5	1	0.5	0	-	0	-
MASBATE.....	0	-	0	-	0	-	0	-
SORSOGON.....	32	0.7	12	0.3	2	0.05	0	-
LEGASPI CITY....	0	-	0	-	0	-	0	-
NAGA CITY.....	1	1.5	1	1.5	0	-	0	-
<u>REGION 5</u>	<u>12</u>	<u>0.3</u>	<u>11</u>	<u>0.3</u>	<u>0</u>	<u>-</u>	<u>0</u>	<u>-</u>
AKLAN.....	1	0.4	0	-	0	-	0	-
ANTIQUE.....	2	0.7	2	0.7	0	-	0	-
CAPIZ.....	1	0.3	1	0.3	0	-	0	-
ILOILO.....	6	0.6	6	0.6	0	-	0	-
NEGROS OCC.....	1	0.03	0	-	0	-	0	-
BACOLOD CITY....	1	0.7	1	0.7	0	-	0	-
ILOILO CITY.....	0	-	0	-	0	-	0	-
ROXAS CITY.....	0	-	0	-	0	-	0	-
SILAY CITY.....	0	-	0	-	0	-	0	-
SAN CARLOS CITY.	0	-	0	-	0	-	0	-
BAGO CITY.....	0	-	0	-	0	-	0	-
<u>REGION 6</u>	<u>1329</u>	<u>23.6</u>	<u>247</u>	<u>4.4</u>	<u>79</u>	<u>1.4</u>	<u>0</u>	<u>-</u>
BOHOL.....	4	0.5	2	0.3	0	-	0	-
CEBU.....	1	0.09	1	0.09	0	-	0	-
LEYTE DEL NORTE.	970	93.1	136	13.1	0	-	0	-
LEYTE DEL SUR...	3	1.2	3	1.2	0	-	0	-

TABLE 16 - REPORTED CASES AND DEATHS FROM NOTIFIABLE DISEASES: PHILIPPINES
AND EACH HEALTH REGION, PROVINCE AND CITY, 1966 (Continued...)

(Rates per 100,000 estimated midyear population)

	Schistosomiasis (123)				Filariasis (127)			
	Cases		Deaths		Cases		Deaths	
	Number	Rate	Number	Rate	Number	Rate	Number	Rate
NEGROS ORIENTAL	3	0.5	2	0.3	0	-	0	-
SAMAR.....	305	31.2	72	7.4	79	8.1	0	-
CALBAYOG CITY..	17	17.7	6	6.2	0	-	0	-
CANLAON CITY...	0	-	0	-	0	-	0	-
CEBU CITY.....	2	0.6	2	0.6	0	-	0	-
DANAO CITY.....	0	-	0	-	0	-	0	-
DUMAGUETE CITY.	0	-	0	-	0	-	0	-
LAPU-LAPU CITY.	2	3.3	2	3.3	0	-	0	-
ORMOC CITY.....	0	-	0	-	0	-	0	-
TACLOBAN CITY..	22	33.4	21	31.9	0	-	0	-
TOLEDO CITY....	0	-	0	-	0	-	0	-
<u>REGION 7</u>	<u>529</u>	<u>19.0</u>	<u>75</u>	<u>2.7</u>	<u>1</u>	<u>0.04</u>	<u>0</u>	<u>-</u>
LANAO DEL NORTE	287	109.0	32	12.2	0	-	0	-
LANAO DEL SUR..	9	2.1	0	-	0	-	0	-
MISAMIS OCC....	70	27.9	17	6.8	0	-	0	-
SULU.....	0	-	0	-	1	0.2	0	-
ZAMB. DEL NORTE	1	0.3	1	0.3	0	-	0	-
ZAMB. DEL SUR..	146	25.7	22	3.9	0	-	0	-
BASILAN CITY...	0	-	0	-	0	-	0	-
DAKITAN CITY...	0	-	0	-	0	-	0	-
ILIGAN CITY....	0	-	0	-	0	-	0	-
MARAWI CITY....	13	38.6	0	-	0	-	0	-
OZAMIS CITY....	2	3.7	2	3.7	0	-	0	-
ZAMBOANGA CITY.	1	0.6	1	0.6	0	-	0	-
<u>REGION 8</u>	<u>953</u>	<u>24.8</u>	<u>73</u>	<u>1.9</u>	<u>14</u>	<u>0.4</u>	<u>1</u>	<u>0.03</u>
AGUSAN.....	62	28.5	13	5.6	12	5.1	0	-
BUKIDNON.....	263	107.8	4	1.6	0	-	0	-
COTABATO.....	303	24.6	18	1.5	0	-	0	-
DAVAO.....	279	33.7	9	1.1	2	0.2	1	0.1
MISAMIS ORIENTAL	3	0.9	3	0.9	0	-	0	-
SURIGAO DEL N..	25	10.4	9	3.8	0	-	0	-
SURIGAO DEL S..	10	4.9	10	4.9	0	-	0	-
BUTUAN CITY....	11	10.7	6	5.9	0	-	0	-
CAGAYAN DE ORO.	0	-	0	-	0	-	0	-
COTABATO CITY..	3	6.5	1	2.2	0	-	0	-
DAVAO CITY.....	4	1.4	0	-	0	-	0	-
GINGOOG CITY...	0	-	0	-	0	-	0	-

TABLE 16 - REPORTED CASES AND DEATHS FROM NOTIFIABLE DISEASES: PHILIPPINES
AND EACH HEALTH REGION, PROVINCE AND CITY, 1966 (Continued...)

(Rates per 100,000 estimated midyear population)

P L A C E	Malignant Neoplasms (140-205)				B e r i b e r i (280)			
	C a s e s		D e a t h s		C a s e s		D e a t h s	
	Number	Rate	Number	Rate	Number	Rate	Number	Rate
<u>PHILIPPINES</u>	<u>7789</u>	<u>23.3</u>	<u>7382</u>	<u>22.1</u>	<u>32579</u>	<u>97.3</u>	<u>8486</u>	<u>25.3</u>
<u>REGION 1</u>	<u>671</u>	<u>18.0</u>	<u>655</u>	<u>17.6</u>	<u>2250</u>	<u>60.4</u>	<u>1526</u>	<u>40.9</u>
ABRA.....	21	14.8	20	14.1	76	53.5	59	41.5
ILOCOS NORTE...	67	23.0	67	23.0	262	90.0	172	59.1
ILOCOS SUR.....	64	15.4	64	15.4	166	40.0	105	25.3
LA UNION.....	73	20.2	66	18.2	14	3.9	14	3.9
MT. PROVINCE...	21	4.4	21	4.4	57	11.9	57	11.9
PANGASINAN.....	202	15.4	202	15.4	1093	83.4	1050	80.1
TARLAC.....	128	24.3	128	24.3	353	67.0	31	5.9
BAGUIO CITY....	35	55.9	29	46.3	152	242.8	0	-
DAGUPAN CITY...	43	55.0	43	55.0	68	87.0	33	42.2
LAOAG CITY.....	17	27.6	15	24.3	9	14.6	5	8.1
SAN CARLOS CITY								
<u>REGION 2</u>	<u>363</u>	<u>28.3</u>	<u>363</u>	<u>28.3</u>	<u>1947</u>	<u>152.0</u>	<u>781</u>	<u>60.9</u>
BATANES.....	4	30.8	4	30.8	7	53.8	7	53.8
CAGAYAN.....	164	29.8	164	29.8	763	138.4	293	53.7
ISABELA.....	138	25.3	138	25.3	698	127.8	412	75.5
NUEVA VIZCAYA..	57	33.3	57	33.3	479	280.1	69	40.4
<u>REGION 3</u>	<u>3022</u>	<u>32.0</u>	<u>2785</u>	<u>29.5</u>	<u>10211</u>	<u>108.3</u>	<u>1626</u>	<u>17.2</u>
BATAAN.....	64	35.6	27	15.0	28	15.6	11	6.1
BATANGAS.....	129	17.1	129	17.1	429	56.8	93	12.3
BULACAN.....	176	25.6	148	21.5	141	20.5	110	16.0
CAVITE.....	85	22.0	85	22.0	170	44.1	79	2.3
LAGUNA.....	119	24.0	109	21.9	491	98.9	200	40.3
MARINDUQUE....	29	20.6	29	20.6	14	9.9	12	8.5
MINDORO OCC....	17	16.2	17	16.2	93	88.6	27	25.7
MINDORO OR.....	56	19.6	56	19.6	275	96.5	197	69.1
NUEVA ECIJA....	162	24.4	162	24.4	3153	475.6	191	28.8
PALAWAN.....	9	4.5	9	4.5	127	63.2	18	9.0
PAMPANGA.....	118	17.6	96	14.3	3789	566.3	87	13.0
QUEZON.....	205	47.9	205	47.9	958	224.0	258	224.0
RIZAL.....	354	36.7	354	36.7	197	20.4	82	8.2
ROMBLON.....	28	17.2	28	17.2	55	33.7	33	20.2
ZAMBALES.....	27	10.2	27	10.2	90	34.0	87	32.8
ANGELES CITY...	20	21.1	16	16.9	21	22.1	4	4.2
CABANATUAN CITY	28	45.6	28	45.6	59	96.0	50	81.4

TABLE 16 - REPORTED CASES AND DEATHS FROM NOTIFIABLE DISEASES: PHILIPPINES
AND EACH HEALTH REGION, PROVINCE AND CITY, 1966 (Continued...)

(Rates per 100,000 estimated midyear population)

P L A C E	Malignant Neoplasms (140-205)				B e r i b e r i (280)			
	C a s e s		D e a t h s		C a s e s		D e a t h s	
	Number	Rate	Number	Rate	Number	Rate	Number	Rate
CAZOCAN CITY..	50	27.7	50	27.7	33	18.3	17	9.4
CAVITE CITY....	34	50.1	34	50.1	5	7.4	2	2.9
LIPA CITY.....	20	23.5	17	20.0	8	9.4	8	9.4
LUCENA CITY....	32	52.5	32	52.5	1	1.6	1	1.6
MANILA.....	874	62.3	874	62.3	16	1.1	16	1.1
PASAY CITY.....	186	114.1	53	32.5	11	6.7	9	5.5
QUEZON CITY....	180	35.9	180	35.9	27	5.4	27	5.4
SAN PABLO CITY..	13	14.9	13	14.9	13	14.9	3	3.4
TAGAYTAY CITY..	1	11.2	1	11.2	4	44.9	3	33.7
TRINIDAD MARTIRES.	6	109.1	6	109.1	3	54.5	1	18.2
<u>REGION 4</u>	<u>552</u>	<u>19.1</u>	<u>552</u>	<u>19.1</u>	<u>3245</u>	<u>111.1</u>	<u>508</u>	<u>17.4</u>
ALBAY.....	126	22.5	126	22.5	62	11.0	62	11.0
CAMARINES NORTE	48	20.7	48	20.7	437	198.0	14	6.0
CAMARINES SUR..	149	15.7	149	15.7	1251	132.1	262	27.7
CATANDUANES....	46	23.8	46	23.8	113	58.5	15	7.8
MASBATE.....	62	14.9	62	14.9	534	128.7	72	17.3
SORSOGON.....	93	2.2	93	2.2	339	7.9	58	1.4
LEGASPI CITY...	13	1.7	13	17.4	382	510.7	19	25.4
NAGA CITY.....	22	32.3	22	32.3	127	186.2	6	8.8
<u>REGION 5</u>	<u>820</u>	<u>21.6</u>	<u>820</u>	<u>21.6</u>	<u>1805</u>	<u>42.2</u>	<u>771</u>	<u>20.3</u>
AKLAN.....	63	22.6	63	22.6	103	36.9	103	36.9
ANTIQUE.....	84	28.6	84	28.6	40	13.6	40	13.6
CEBU.....	67	20.4	67	20.4	123	37.5	100	30.5
IGLOLO.....	244	24.3	244	24.3	397	39.5	170	16.9
NEGROS OCC.....	181	15.1	181	15.1	271	22.7	222	18.6
BACOLOD CITY...	75	51.1	75	51.1	69	47.0	23	15.7
BAGO CITY.....	0	-	0	-	0	-	0	-
IGLOLO CITY....	52	27.8	52	27.8	61	32.6	38	20.3
BUKAS CITY.....	27	44.3	27	44.3	15	24.6	15	24.6
SILAY CITY.....	19	25.4	19	25.4	16	21.4	1	1.3
SAN CARLOS CITY	8	5.2	8	5.2	510	331.0	59	38.3
<u>REGION 6</u>	<u>1511</u>	<u>26.9</u>	<u>1372</u>	<u>24.4</u>	<u>3868</u>	<u>68.8</u>	<u>1843</u>	<u>32.8</u>
BOHOL.....	289	39.6	289	39.6	583	79.9	643	88.1
CEBU.....	387	33.7	280	24.4	485	42.2	158	13.7
LEYTE DEL NORTE	132	12.7	106	10.2	419	40.2	257	24.7
LEYTE DEL SUR..	60	23.2	60	23.2	409	157.9	146	56.4

TABLE 16 - REPORTED CASES AND DEATHS FROM NOTIFIABLE DISEASES: PHILIPPINES
AND EACH HEALTH REGION, PROVINCE AND CITY, 1966 (Continued...)

(Rates per 100,000 estimated midyear population)

P L A C E	Malignant Neoplasms (140-205)				B e r i b e r i (280)			
	C a s e s		D e a t h s		C a s e s		D e a t h s	
	Number	Rate	Number	Rate	Number	Rate	Number	Rate
NEGROS ORIENTAL	156	23.4	150	22.5	252	37.9	222	33.3
SAMAR.....	155	15.9	155	15.9	1534	157.1	300	30.7
CALBAYOG CITY..	12	12.5	12	12.5	4	4.2	4	4.2
CANLAON CITY...	1	1.0	1	1.0	5	5.2	5	5.2
CEBU CITY.....	186	60.0	186	60.0	6	1.9	6	1.9
DANAO CITY.....	17	42.1	17	42.1	5	12.4	5	12.4
DUMAGUETE CITY.	20	4.6	20	4.6	6	1.4	6	1.4
LAPU-LAPU CITY.	35	58.3	35	58.3	14	23.3	14	23.3
ORMOC CITY.....	14	18.2	14	18.2	68	88.5	5	6.5
TACLOBAN CITY..	28	42.6	28	42.6	68	103.3	68	103.3
TOLEDO CITY....	19	24.1	19	24.1	10	12.7	4	5.1
<u>REGION 7</u>	<u>278</u>	<u>10.0</u>	<u>273</u>	<u>9.8</u>	<u>3042</u>	<u>109.0</u>	<u>420</u>	<u>15.0</u>
LANAO DEL NORTE	15	5.7	15	5.7	429	162.9	82	31.1
LANAO DEL SUR..	17	3.9	17	3.9	431	94.0	23	5.3
MISAMIS OCC....	49	19.5	49	19.5	92	36.7	70	27.9
SULU.....	14	3.5	14	13.5	434	107.4	9	2.2
ZAMB. DEL NORTE	22	7.0	22	7.0	270	86.0	23	7.3
ZAMB. DEL SUR..	38	6.7	38	6.7	596	104.7	145	25.5
BASILAN CITY...	14	7.2	14	7.2	251	129.4	5	2.6
DAPITAN CITY...	16	47.1	16	47.1	122	358.9	3	8.8
ILIGAN CITY....	16	22.0	16	22.0	59	81.3	36	49.6
MARAWI CITY....	5	14.8	5	14.8	47	139.5	1	3.0
OZAMIS CITY....	22	40.7	22	40.7	139	257.0	11	20.3
ZAMBOANGA CITY.	50	30.5	45	27.5	192	117.1	12	7.3
<u>REGION 8</u>	<u>565</u>	<u>14.5</u>	<u>555</u>	<u>14.3</u>	<u>6411</u>	<u>165.1</u>	<u>854</u>	<u>22.0</u>
AGUSAN.....	38	16.3	38	16.3	161	68.9	48	20.5
BUKIDNON.....	23	9.4	13	5.3	344	14.0	70	28.7
COTABATO.....	115	9.3	115	9.3	1477	120.1	140	11.4
DAVAO.....	74	8.9	74	8.9	1114	134.7	105	12.7
MISAMIS OR.....	95	29.0	95	29.0	880	268.3	108	32.9
SURIGAO DEL N..	51	21.3	51	21.3	990	412.5	83	34.6
SURIGAO DEL S..	36	17.6	36	17.6	1028	503.9	183	89.7
BUTUAN CITY....	21	20.5	21	20.5	70	68.4	64	62.5
CAGAYAN DE ORO.	41	53.0	41	53.0	7	9.1	7	9.1
COTABATO CITY..	10	21.7	10	21.7	3	6.5	3	6.5
DAVAO CITY.....	55	19.7	55	19.7	303	108.7	20	7.2
GINGOGG CITY...	6	9.2	6	9.2	34	52.1	23	35.2

TABLE 16 - REPORTED CASES AND DEATHS FROM NOTIFIABLE DISEASES: PHILIPPINES
AND EACH HEALTH REGION, PROVINCE AND CITY, 1966 (Continued...)

(Rates per 100,000 estimated midyear population)

PLACE	Influenza (480-483)				Pneumonias (490-493; 763)			
	Cases		Deaths		Cases		Deaths	
	Number	Rate	Number	Rate	Number	Rate	Number	Rate
<u>PHILIPPINES</u>	<u>156699</u>	<u>468.1</u>	<u>1896</u>	<u>5.7</u>	<u>72966</u>	<u>217.9</u>	<u>39266</u>	<u>117.3</u>
<u>REGION 1</u>	<u>21368</u>	<u>573.2</u>	<u>184</u>	<u>4.9</u>	<u>7780</u>	<u>208.7</u>	<u>427</u>	<u>114.7</u>
ABRA.....	1904	1340.8	6	4.2	213	150.0	2	150.0
ILOCOS NORIE...	1242	426.8	17	5.8	568	195.2	480	164.9
ILOCOS SUR.....	2007	483.6	19	4.6	545	131.3	369	88.9
LA UNION.....	2337	645.6	29	8.0	725	200.3	440	121.5
MT. PROVINCE...	7026	1471.7	10	2.1	740	155.0	155	32.5
PANGASINAN.....	2822	215.3	44	3.4	1900	144.9	1623	123.5
TARLAC.....	3052	579.1	12	2.3	984	186.7	548	104.0
BAGUIO CITY....	674	1076.7	2	3.2	1806	2885.9	154	246.0
DAGUPAN CITY...	176	225.1	39	49.9	170	217.4	170	217.4
LAOAG CITY.....	128	207.5	6	207.5	129	209.1	128	207.5
SAN CARLOS CITY*								
<u>REGION 2</u>	<u>6313</u>	<u>492.8</u>	<u>47</u>	<u>3.7</u>	<u>3376</u>	<u>263.5</u>	<u>208</u>	<u>162.9</u>
BATANES.....	418	3215.4	1	7.7	37	284.6	9	69.2
CAGAYAN.....	2475	449.2	28	5.1	1904	345.6	929	168.6
ISABELA.....	1665	304.9	9	1.6	1188	217.6	903	165.4
NUEVA VIZCAYA..	1755	1026.3	9	5.3	247	144.4	247	144.4
<u>REGION 3</u>	<u>51250</u>	<u>542.2</u>	<u>371</u>	<u>3.9</u>	<u>21479</u>	<u>227.2</u>	<u>12837</u>	<u>135.8</u>
BATAAN.....	1763	979.4	1	0.6	328	182.2	305	169.4
BATANGAS.....	3626	489.0	8	1.1	1490	64.8	442	58.4
BULACAN.....	1884	274.2	17	2.5	976	136.2	618	90.0
CAVITE.....	1344	348.5	3	0.8	389	100.9	375	97.2
LAGUNA.....	5250	1057.0	35	7.0	927	186.6	716	144.2
MARINDUQUE.....	1410	1000.0	6	4.3	167	118.4	107	75.9
MINDORO OCC....	798	760.0	3	2.9	78	74.3	73	69.5
MINDORO OR.....	1951	684.6	19	6.7	340	119.3	321	112.6
NUEVA ECIJA....	2966	447.4	45	6.8	1702	256.7	1138	171.6
PALAWAN.....	1057	525.9	5	2.5	89	44.3	89	44.3
PAMPANGA.....	5110	763.7	11	1.6	1693	253.0	368	55.0
QUEZON.....	6472	1513.5	78	18.2	1459	341.2	1356	317.0
RIZAL.....	5370	557.4	18	1.9	3349	347.6	1343	139.4
ROMBLON.....	340	208.6	36	22.1	200	122.7	162	99.4
ZAMBALES.....	1881	709.8	32	12.1	597	225.3	338	127.5
ANGELES CITY...	1091	1149.6	2	2.1	458	482.6	97	102.2
CABANATUAN CITY	270	439.5	1	1.6	206	335.3	149	242.6

* Still included in the province of Pangasinan.

TABLE 16 - REPORTED CASES AND DEATHS FROM NOTIFIABLE DISEASES: PHILIPPINES
AND EACH HEALTH REGION, PROVINCE AND CITY, 1966 (Continued...)

(Rates per 100,000 estimated midyear population)

PLACE	Influenza (480-483)				Pneumonias (490-493;763)			
	Cases		Deaths		Cases		Deaths	
	Number	Rate	Number	Rate	Number	Rate	Number	Rate
CALOOCAN CITY...	1084	599.6	2	1.1	651	360.1	366	202.4
CAVITE CITY.....	415	611.2	3	4.4	256	377.0	74	109.0
LIPA CITY.....	119	139.7	5	5.9	42	49.3	24	28.2
LUCENA CITY.....	723	1187.2	1	1.6	72	118.2	72	118.2
MANILA.....	3040	216.8	14	1.0	5252	374.5	3249	231.7
PASAY CITY.....	851	522.1	5	3.1	555	340.5	172	105.5
QUEZON CITY.....	1915	381.7	20	4.0	1088	216.8	778	155.1
SAN PABLO CITY..	274	313.9	1	1.1	110	126.0	65	74.5
TAGAYTAY CITY...	88	988.8	0	-	3	33.7	3	33.7
TRECE MANTIRES..	88	1600.	0	-	42	763.6	37	672.7
<u>REGION 4</u>	<u>7066</u>	<u>212.0</u>	<u>83</u>	<u>2.8</u>	<u>5685</u>	<u>194.7</u>	<u>3363</u>	<u>115.2</u>
ALBAY.....	1062	189.2	11	2.0	982	175.0	758	135.1
CAMARINES NORTE.	1081	465.9	7	3.0	417	179.7	351	151.3
CAMARINES SUR...	2100	221.8	49	5.2	1955	206.5	1021	107.8
CATANDUANES.....	264	136.8	2	1.0	581	301.0	340	176.2
MASBATE.....	630	151.8	3	0.7	446	107.5	333	80.2
SORSOGON.....	876	211.1	10	2.4	710	171.1	432	104.1
LEGASPI CITY....	730	975.9	1	1.3	350	467.9	61	81.6
NAGA CITY.....	323	473.6	0	-	244	357.7	67	98.2
<u>REGION 5</u>	<u>14012</u>	<u>368.8</u>	<u>231</u>	<u>6.1</u>	<u>7791</u>	<u>205.1</u>	<u>3891</u>	<u>102.4</u>
AKLAN.....	618	221.5	12	4.3	296	106.1	279	100.0
ANTIQUE.....	812	276.2	12	4.1	548	186.4	299	101.7
CAPIZ.....	712	217.1	14	4.3	432	162.2	311	94.8
ILOILO.....	5725	571.7	39	3.9	1430	142.1	675	67.1
NEGROS OCC.....	3913	327.1	103	8.6	2590	216.5	1352	29.4
BACOLOD CITY....	887	604.2	7	4.8	1433	976.2	306	208.4
BAGO CITY.....	0	-	0	-	0	-	0	-
ILOILO CITY.....	299	159.6	0	-	611	326.2	242	129.2
ROXAS CITY.....	16	26.2	3	4.9	139	227.9	139	227.9
SILAY CITY.....	82	109.6	14	18.7	92	123.0	68	90.9
SAN CARLOS CITY.	921	597.6	27	17.5	220	142.8	220	142.8
<u>REGION 6</u>	<u>20095</u>	<u>357.3</u>	<u>733</u>	<u>13.0</u>	<u>13381</u>	<u>237.9</u>	<u>7648</u>	<u>136.0</u>
BHOL.....	2816	385.7	189	25.9	1647	225.6	1255	171.9
CEBU.....	3030	263.5	313	27.2	3133	272.5	2086	181.4
LEYTE DEL NORTE.	2572	247.0	51	4.9	2191	210.4	961	92.3
LEYTE DEL SUR...	1150	444.0	26	10.0	146	179.9	380	146.7

TABLE 16 - REPORTED CASES AND DEATHS FROM NOTIFIABLE DISEASES: PHILIPPINES
AND EACH HEALTH REGION, PROVINCE AND CITY, 1966 (Continued...)

(Rates per 100,000 estimated midyear population)

PLACE	Influenza (480-483)				Pneumonias (490-493; 763)			
	Cases		Deaths		Cases		Deaths	
	Number	Rate	Number	Rate	Number	Rate	Number	Rate
NEGROS ORIENTAL	1399	210.1	55	8.3	1085	163.0	669	100.5
SAMAR.....	5271	539.8	51	5.2	2198	225.1	1048	107.3
CALBAYOG CITY..	457	475.1	1	1.0	363	377.3	52	54.1
CANLAON CITY...	4	14.1	4	14.1	10	35.2	10	35.2
CEBU CITY.....	1146	369.5	18	5.8	1126	363.0	521	168.0
DANAO CITY.....	5	12.4	5	12.4	81	200.5	81	200.5
DUMAGUETE CITY.	966	2280.5	0	-	51	116.7	43	98.4
LAPU-LAPU CITY.	3	5.0	3	5.0	81	135.0	81	135.0
ORMOC CITY.....	179	233.1	6	7.8	366	476.6	122	158.9
TACLOBAN CITY..	2	3.0	2	3.0	169	256.8	169	256.8
TOLEDO CITY....	1095	1391.3	9	11.4	414	526.0	170	216.0
REGION 7	14168	507.6	87	3.1	3828	137.2	2031	72.7
LANAO DEL NORTE	2180	827.7	3	1.1	221	83.9	169	64.2
LANAO DEL SUR..	5205	1190.4	4	0.9	468	107.0	81	18.5
MISAMIS OCC....	773	308.1	33	13.2	460	183.4	366	145.9
SULU.....	1141	282.5	1	0.2	549	135.9	52	12.9
ZAMB. DEL NORTE	580	184.7	21	6.7	340	108.3	481	108.3
ZAMB. DEL SUR..	2108	370.4	19	3.3	472	82.9	381	66.9
BASILAN CITY...	330	170.1	0	-	97	50.0	36	18.6
DAPIITAN CITY...	244	717.7	2	5.9	161	473.5	68	200.0
ILIGAN CITY....	96	132.2	4	5.5	280	385.7	109	150.1
MARAWI CITY....	107	317.5	0	-	85	252.2	11	32.6
OZAMIS CITY....	694	1282.8	0	-	277	512.0	55	101.7
ZAMBOANGA CITY.	710	433.2	0	-	418	255.0	222	135.4
REGION 8	22427	577.5	160	4.1	9646	246.4	3131	80.6
AGUSAN.....	1607	688.0	8	3.4	590	252.6	301	128.9
BUKIDNON.....	993	406.9	5	2.0	514	210.6	195	79.9
COTABATO.....	5518	448.6	30	2.4	2298	186.8	549	44.6
DAVAO.....	5314	642.5	25	3.0	3046	368.3	569	68.8
MISAMIS OR.....	2802	854.3	25	7.6	795	242.4	511	155.8
SURIGAO DEL N..	1594	664.2	18	7.5	250	104.2	185	77.1
SURIGAO DEL S..	1854	908.8	37	18.1	551	270.1	261	127.9
BUTUAN CITY....	315	307.6	6	5.9	244	238.3	175	170.9
CAGAYAN DE ORO.	8	10.3	1	1.3	181	234.1	86	111.2
COTABATO CITY..	321	696.3	0	-	101	219.1	32	69.4
DAVAO CITY.....	1414	507.5	1	0.4	921	330.6	143	51.3
GINGOOG CITY...	687	1052.1	4	6.1	155	237.4	124	189.9

TABLE 16 - REPORTED CASES AND DEATHS FROM NOTIFIABLE DISEASES: PHILIPPINES
AND EACH HEALTH REGION, PROVINCE AND CITY, 1966 (Continued...)

(Rates per 100,000 estimated midyear population)

PLACE	Bronchitis (500-502)				Gastro-enteritis and Colitis (571-572; 764)			
	Cases		Deaths		Cases		Deaths	
	Number	Rate	Number	Rate	Number	Rate	Number	Rate
PHILIPPINES	<u>251172</u>	<u>750.3</u>	<u>13665</u>	<u>40.8</u>	<u>209710</u>	<u>626.4</u>	<u>12692</u>	<u>55.8</u>
REGION 1	<u>28165</u>	<u>755.5</u>	<u>1804</u>	<u>48.3</u>	<u>29208</u>	<u>783.5</u>	<u>1991</u>	<u>53.4</u>
ABRA.....	1172	825.4	96	67.0	1565	1102.1	79	55.6
ILOCOS NORTE...	2532	870.1	276	94.8	1779	611.3	198	68.0
ILOCOS SUR.....	2809	676.9	268	64.6	4317	1040.2	200	48.2
LA UNION.....	3620	1000.0	205	56.6	3209	886.4	243	86.5
MT. PROVINCE...	6355	1331.2	142	29.7	6413	1343.3	105	22.0
PANGASINAN.....	6383	487.0	637	48.6	3024	230.7	717	54.7
TARLAC.....	2564	486.5	116	22.0	4983	945.5	391	74.2
BAGUIO CITY....	2059	328.91	3	1.6	2881	4602.2	28	44.7
DAGUPAN CITY...	420	537.1	25	32.0	551	704.6	170	217.4
LAOAG CITY.....	251	406.8	36	58.3	486	787.7	55	89.1
SAN CARLOS CITY								
REGION 2	<u>12972</u>	<u>1012.6</u>	<u>1021</u>	<u>45.1</u>	<u>128981</u>	<u>1006.9</u>	<u>1011</u>	<u>81.2</u>
BATANES.....	214	1646.2	3	23.1	465	3577.0	4	30.8
CAGAYAN.....	4246	770.6	475	86.2	4386	796.0	376	68.2
ISABELA.....	4065	744.5	457	83.7	4315	790.3	532	97.4
NUEVA VIZCAYA..	4447	2600.6	86	50.3	3732	2182.5	129	74.9
REGION 3	<u>75143</u>	<u>795.0</u>	<u>3341</u>	<u>35.4</u>	<u>54867</u>	<u>580.4</u>	<u>5629</u>	<u>59.6</u>
BATAAN.....	2098	1165.6	59	32.8	1772	984.4	99	55.0
BATANGAS.....	3465	458.5	523	69.2	3218	425.8	360	47.6
BULACAN.....	2817	410.0	551	80.2	2459	357.9	358	52.1
CAVITE.....	2721	705.2	226	58.6	2497	647.4	229	59.4
LAGUNA.....	8209	1652.7	334	67.2	823	165.7	227	45.7
MARINDUQUE....	1577	1118.4	81	57.4	1669	1183.7	53	37.6
MINDORO OCC....	456	434.3	17	16.2	581	553.3	65	61.9
MINDORO OR.....	1260	442.1	279	97.9	1675	587.7	137	48.1
NUEVA ECIJA....	6052	912.8	274	41.3	126	19.0	126	19.0
PALAWAN.....	1290	641.8	33	16.4	726	361.2	116	57.7
PAMPANGA.....	7264	1085.6	77	11.5	6283	939.0	253	37.8
QUEZON.....	7845	1834.6	350	81.8	5982	1398.9	571	133.5
RIZAL.....	9529	989.1	70	7.3	6932	719.5	685	71.1
ROMBLON.....	755	463.2	63	38.7	789	484.0	77	47.2
ZAMBALES.....	3741	1411.7	160	60.4	1732	653.6	94	35.5
ANGELES CITY...	1217	1282.3	11	11.6	636	670.2	58	61.1
CABANATUAN.....	257	418.4	1	1.6	285	464.0	76	123.7

TABLE 16 - REPORTED CASES AND DEATHS FROM NOTIFIABLE DISEASES: PHILIPPINES
AND EACH HEALTH REGION, PROVINCE AND CITY, 1966 (Continued...)

(Rates per 100,000 estimated midyear population)

P L A C E	B r o n c h i t i s (500-502)				Gastro-enteritis and Colitis (571-572;764)			
	C a s e s		D e a t h s		C a s e s		D e a t h s	
	Number	Rate	Number	Rate	Number	Rate	Number	Rate
CALOCAN CITY..	1744	964.6	42	23.2	2227	1231.8	114	63.1
CAVITE CITY....	3206	4721.8	14	20.6	1649	2428.6	51	75.1
LIPA CITY.....	87	102.1	28	32.9	78	91.5	24	28.2
LUCENA CITY....	253	415.4	6	9.9	1022	1678.1	66	108.4
MANILA.....	2633	187.7	29	2.1	6599	470.5	1222	87.1
PASAY CITY.....	2332	1430.7	22	13.5	1352	829.5	93	57.1
QUEZON CITY....	3881	773.5	45	9.0	2924	582.8	403	80.3
SAN BABLO CITY..	231	264.6	41	47.0	545	624.3	44	50.4
TAGAYTAY CITY..	37	415.7	2	22.5	116	303.4	5	56.2
TRECE MARTIRES..	186	3381.8	3	54.5	170	3090.9	23	418.2
<u>REGION 4</u>	<u>15735</u>	<u>338.9</u>	<u>1912</u>	<u>65.5</u>	<u>18217</u>	<u>623.9</u>	<u>1422</u>	<u>48.7</u>
ALBAY.....	2396	426.9	423	75.4	2212	394.2	317	56.5
CAMARINES NORTE	2008	900.0	138	59.5	2862	1233.6	156	67.2
CAMARINES SUR..	5099	538.6	536	538.6	4259	449.8	298	31.5
CATANDUANES....	1566	811.4	70	36.3	2683	1390.1	110	57.0
MASBATE.....	1980	477.1	199	48.0	1436	346.0	182	43.9
SORSOGON.....	1622	390.8	461	111.1	3091	744.8	278	67.0
LEGASPI CITY...	937	1252.7	79	105.6	1137	1520.0	38	50.8
NAGA CITY.....	47	68.9	6	8.8	537	787.4	43	63.0
<u>REGION 5</u>	<u>22965</u>	<u>604.4</u>	<u>1155</u>	<u>30.4</u>	<u>13497</u>	<u>354.8</u>	<u>1873</u>	<u>49.3</u>
AKLAN.....	1014	363.4	114	40.9	499	178.8	90	32.3
ANTIQUE.....	1682	572.0	51	7.3	909	309.2	156	53.1
CAPIZ.....	1014	309.2	112	34.1	671	204.6	168	51.2
ILOILO.....	7988	794.0	292	29.0	4796	476.7	369	36.7
NEGROS OCC.....	7146	597.4	335	28.0	4340	362.8	647	54.1
BACOLOD CITY...	1863	1269.0	42	28.6	1356	23.7	169	115.0
BAGO CITY.....	0	-	0	-	0	-	0	-
ILOILO CITY....	402	214.6	60	32.0	428	228.5	96	51.3
ROXAS CITY.....	215	352.4	19	31.1	98	160.7	92	150.8
SILAY CITY.....	186	248.7	15	20.1	291	389.0	67	89.6
SAN CARLOS CITY	1455	944.1	115	74.6	103	66.8	19	12.3
<u>REGION 6</u>	<u>37524</u>	<u>667.2</u>	<u>2605</u>	<u>46.3</u>	<u>36519</u>	<u>649.3</u>	<u>3217</u>	<u>57.2</u>
BOHOL.....	4190	574.0	321	44.0	3659	501.2	333	45.6
CEBU.....	6563	570.8	408	35.5	7861	603.7	792	68.9
LEYTE DEL NORTE	5918	568.2	578	55.5	4781	459.1	437	42.0
LEYTE DEL SUR..	2439	941.6	142	54.8	687	265.3	154	59.5

TABLE 16 - REPORTED CASES AND DEATHS FROM NOTIFIABLE DISEASES: PHILIPPINES
AND EACH HEALTH REGION, PROVINCE AND CITY, 1966 (Continued...)

(Rates per 100,000 estimated midyear population)

PLACE	Bronchitis (500-502)				Gastro-enteritis and Colitis (571-572;764)			
	Cases		Deaths		Cases		Deaths	
	Number	Rate	Number	Rate	Number	Rate	Number	Rate
NEGROS ORIENTAL	2329	349.8	257	38.6	2466	370.4	267	40.1
SAMAR.....	11102	1136.8	465	47.6	11122	1138.9	597	61.1
CALBAYOG CITY..	1854	1719.3	105	309.1	869	903.3	42	43.7
CANLAON CITY...	12	42.3	12	42.3	16	56.3	16	56.3
CEBU CITY.....	1192	384.3	82	26.4	1554	501.0	294	94.8
DANAO CITY.....	7	17.3	7	17.3	53	131.2	53	131.2
DUMAGUETE CITY.	1114	2542.2	3	6.9	747	1709.4	28	64.1
LAPU-LAPU CITY.	13	21.7	13	21.7	314	523.4	46	76.7
ORMOC CITY.....	337	438.8	84	109.4	525	683.6	47	61.2
TACLOBAN CITY..	198	300.9	120	182.4	63	95.7	63	95.7
TOLEDO CITY....	456	579.4	8	10.2	1802	2289.6	48	61.0
REGION 7	20531	735.6	758	27.2	16519	591.9	1108	39.7
LANAO DEL NORTE	1799	683.1	59	22.4	1432	543.7	66	25.1
LANAO DEL SUR..	2864	655.0	12	2.7	3030	693.0	33	7.5
MISAMIS OCC....	1609	641.3	230	91.7	1283	511.4	216	86.1
SULU.....	2617	647.7	19	4.7	3247	803.6	32	7.9
ZAMB. DEL NORTE	2490	793.1	159	34.7	1096	349.1	114	36.3
ZAMB. DEL SUR..	3854	677.1	249	43.7	2382	418.5	326	57.3
BASILAN CITY...	455	234.6	2	1.0	346	178.4	27	13.9
DAPITAN CITY...	599	761.8	12	35.3	558	1641.2	11	32.4
ILIGAN CITY....	619	852.6	31	42.7	451	621.2	116	159.8
MARAWI CITY....	132	391.7	0	-	396	1175.1	6	17.8
OZAMIS CITY...	1031	1905.7	11	20.3	725	1340.1	36	66.5
ZAMBOANGA CITY.	2462	1502.1	24	14.6	1573	959.7	125	76.2
REGION 8	38137	982.0	1069	27.5	27991	720.8	2211	56.9
AGUSAN.....	1641	702.5	99	42.4	2220	950.4	165	70.6
BUKIDNON.....	2526	1035.1	40	16.4	1600	655.7	187	76.6
COTABATO.....	8062	655.4	153	12.4	8050	654.5	445	36.2
DAVAO.....	6936	68.8	173	20.9	4016	485.5	340	41.1
MISAMIS OR....	4213	1284.5	154	47.0	4112	1253.7	311	94.8
SURIGAO DEL N..	3804	1585.1	131	54.6	1736	723.4	105	43.8
SURIGAO DEL S..	6785	3326.0	152	74.5	2472	1211.8	156	76.5
BUTUAN CITY....	397	387.7	83	81.1	922	900.4	245	239.3
CAGAYAN DE ORO.	19	24.6	14	18.1	139	179.8	52	67.3
COTABATO CITY..	628	1362.3	6	13.0	725	1572.7	32	69.4
DAVAO CITY.....	1864	669.1	16	5.7	1450	520.5	77	27.6
GINGOGG CITY...	1262	1932.6	48	73.5	549	840.7	96	147.0

TABLE 16 - REPORTED CASES AND DEATHS FROM NOTIFIABLE DISEASES: PHILIPPINES
AND EACH HEALTH REGION, PROVINCE AND CITY, 1966 (Continued...)

(Rates per 100,000 estimated midyear population)

P L A C E	Ophthalmia Neonatorum (765)				H-Fever* (H788)			
	C a s e s		D e a t h s		C a s e s		D e a t h s	
	Number	Rate	Number	Rate	Number	Rate	Number	Rate
<u>PHILIPPINES</u>	<u>22</u>	<u>0.07</u>	<u>2</u>	<u>0.006</u>	<u>9384</u>	<u>28.0</u>	<u>250</u>	<u>0.7</u>
<u>REGION 1</u>	<u>0</u>	<u>-</u>	<u>0</u>	<u>-</u>	<u>75</u>	<u>2.0</u>	<u>3</u>	<u>0.08</u>
ABRA.....	0	-	0	-	0	-	0	-
ILCOS NORTE...	0	-	0	-	1	0.3	1	0.3
ILCOS SUR.....	0	-	0	-	4	1.0	1	0.2
LA UNION.....	0	-	0	-	0	-	0	-
MT. PROVINCE...	0	-	0	-	0	-	0	-
PANGASINAN.....	0	-	0	-	4	0.3	0	-
TARLAC.....	0	-	0	-	7	1.3	1	0.2
DAVAO CITY.....	0	-	0	-	0	-	0	-
IGORAP CITY...	0	-	0	-	51	65.2	0	-
LAG CITY.....	0	-	0	-	8	13.0	0	-
SAN CARLOS CITY	0	-	0	-	0	-	0	-
<u>REGION 2</u>	<u>0</u>	<u>-</u>	<u>0</u>	<u>-</u>	<u>54</u>	<u>4.2</u>	<u>1</u>	<u>0.08</u>
BATANES.....	0	-	0	-	0	-	0	-
CAGAYAN.....	0	-	0	-	7	1.3	1	0.2
ISABELA.....	0	-	0	-	47	8.6	0	-
NUEVA VIZCAYA...	0	-	0	-	0	-	0	-
<u>REGION 3</u>	<u>12</u>	<u>0.1</u>	<u>0</u>	<u>-</u>	<u>9013</u>	<u>95.4</u>	<u>164</u>	<u>1.7</u>
BATAAN.....	0	-	0	-	2	1.1	0	-
BATANGAS.....	0	-	0	-	4	0.5	2	0.3
BULACAN.....	0	-	0	-	261	38.0	29	4.2
CAVITE.....	0	-	0	-	48	12.4	0	-
LAGUNA.....	0	-	0	-	21	4.2	4	0.8
MAHINDUQUE.....	0	-	0	-	1	0.7	1	0.7
MINDORO OCC....	0	-	0	-	2	1.9	0	-
MINDORO OR.....	0	-	0	-	1	0.4	0	-
NUEVA ECIJA....	0	-	0	-	16	2.4	4	0.6
PALAWAN.....	0	-	0	-	0	-	0	-
PAMPANGA.....	0	-	0	-	24	3.6	1	0.1
QUEZON.....	<u>11</u>	<u>2.6</u>	<u>0</u>	<u>-</u>	<u>17</u>	<u>4.0</u>	<u>4</u>	<u>0.9</u>
RIZAL.....	0	-	0	-	1047	108.7	15	1.6
ROMBLON.....	0	-	0	-	0	-	0	-
ZAMBALES.....	<u>1</u>	<u>0.4</u>	<u>0</u>	<u>-</u>	<u>4</u>	<u>1.5</u>	<u>0</u>	<u>-</u>
ANGELES CITY...	0	-	0	-	9	9.5	2	2.1
CABANATUAN CITY	0	-	0	-	9	14.7	0	-

* Acute toxic febrile condition with hemorrhage

TABLE 16 - REPORTED CASES AND DEATHS FROM NOTIFIABLE DISEASES: PHILIPPINES
AND EACH HEALTH REGION, PROVINCE AND CITY, 1966 (Continued...)

(Rates per 100,000 estimated midyear population)

P L A C E	Ophthalmia Neonatorum (765)				H-Fever* (H788)			
	C a s e s		D e a t h s		C a s e s		D e a t h s	
	Number	Rate	Number	Rate	Number	Rate	Number	Rate
CALOOCAN CITY...	0	-	0	-	1186	656.0	10	5.5
CAVITE CITY.....	0	-	0	-	35	51.5	1	1.5
LIPA CITY.....	0	-	0	-	11	12.9	6	7.0
LUCENA CITY.....	0	-	0	-	5	8.2	0	-
MANILA.....	0	-	0	-	4292	306.0	73	5.2
PASAY CITY.....	0	-	0	-	330	202.5	0	-
QUEZON CITY.....	0	-	0	-	1658	330.4	11	2.2
SAN RAFAEL CITY..	0	-	0	-	29	33.2	1	1.1
TAGAYTAY CITY...	0	-	0	-	1	11.2	0	-
TRECE MARTIRES..	0	-	0	-	0	-	0	-
<u>REGION 4</u>					<u>4</u>	<u>0.1</u>	<u>1</u>	<u>0.03</u>
ALBAY.....	0	-	0	-	1	0.2	0	-
CAMARINES NORTE.	0	-	0	-	0	-	0	-
CAMARINES SUR...	0	-	0	-	1	0.1	0	-
CATANDUANES.....	0	-	0	-	0	-	0	-
MASBATE.....	0	-	0	-	0	-	0	-
SORSOGON.....	0	-	0	-	0	-	0	-
LEGASPI CITY.....	0	-	0	-	1	1.3	1	1.3
NAGA CITY.....	0	-	0	-	1	1.5	0	-
<u>REGION 5</u>					<u>31</u>	<u>0.8</u>	<u>7</u>	<u>0.2</u>
AGTAN.....	0	-	0	-	4	1.4	4	1.4
ANTIQUE.....	0	-	0	-	0	-	0	-
CAPIZ.....	0	-	0	-	2	0.6	0	-
ILOILO.....	0	-	0	-	0	-	0	-
NEGROS OCC.....	0	-	0	-	2	0.2	2	0.2
BACOLOD CITY....	0	-	0	-	0	-	0	-
BAGO CITY.....	0	-	0	-	0	-	0	-
ILOILO CITY.....	0	-	0	-	0	-	0	-
DOXAS CITY.....	0	-	0	-	0	-	0	-
SILAY CITY.....	0	-	0	-	0	-	0	-
SAN CARLOS CITY.					23	14.9	1	0.6
<u>REGION 6</u>	<u>3</u>	<u>0.05</u>	<u>0</u>	<u>-</u>	<u>145</u>	<u>2.6</u>	<u>55</u>	<u>1.0</u>
BHOL.....	0	-	0	-	0	-	0	-
CEBU.....	0	-	0	-	24	2.1	11	1.0
LEYTE DEL NORTE.	0	-	0	-	2	0.2	2	0.2
LEYTE DEL SUR...	0	-	0	-	11	4.2	4	1.5

* Acute toxic febrile condition with hemorrhage

TABLE 16 - REPORTED CASES AND DEATHS FROM NOTIFIABLE DISEASES: PHILIPPINES
AND EACH HEALTH REGION, PROVINCE AND CITY, 1966 (Continued...)

(Rates per 100,000 estimated midyear population)

P L A C E	Ophthalmia Neonatorum (765)				H-Fever* (H768)			
	C a s e s		D e a t h s		C a s e s		D e a t h s	
	Number	Rate	Number	Rate	Number	Rate	Number	Rate
NEGROS ORIENTAL	0	-	0	-	3	0.5	1	0.2
SAMAR.....	0	-	0	-	26	2.7	18	1.8
CALBAYOG CITY..	0	-	0	-	5	5.2	4	4.2
CANLAON CITY...	0	-	0	-	0	-	0	-
CEBU CITY.....	0	-	0	-	46	14.8	6	1.9
DANAO CITY.....	0	-	0	-	0	-	0	-
DUMAGUETE CITY.	0	-	0	-	8	18.3	0	-
LAPU-LAPU CITY.	0	-	0	-	0	-	0	-
ORMOC CITY.....	0	-	0	-	6	7.8	5	6.5
TACLOBAN CITY..	0	-	0	-	1	1.5	0	-
TOLEDO CITY....	3	3.8	0	-	13	16.5	4	5.1
<u>REGION 7</u>	<u>1</u>	<u>0.04</u>	<u>0</u>	<u>-</u>	<u>6</u>	<u>0.2</u>	<u>0</u>	<u>-</u>
LANAO DEL NORTE	0	-	0	-	1	0.4	0	-
LANAO DEL SUR..	0	-	0	-	1	0.2	0	-
MISAMIS OCC....	0	-	0	-	0	-	0	-
SULU.....	0	-	0	-	1	0.2	0	-
ZAMB. DEL NORTE	1	0.3	1	0.3	0	-	0	-
ZAMB. DEL SUR..	0	-	0	-	0	-	0	-
BASILAN CITY...	0	-	0	-	0	-	0	-
DAPITAN CITY...	0	-	0	-	0	-	0	-
ILIGAN CITY....	0	-	0	-	0	-	0	-
MARAWI CITY....	0	-	0	-	2	5.9	0	-
OZAMIS CITY....	0	-	0	-	1	1.8	0	-
ZAMBOANGA CITY.	0	-	0	-	0	-	0	-
<u>REGION 8</u>	<u>6</u>	<u>0.2</u>	<u>0</u>	<u>-</u>	<u>56</u>	<u>1.4</u>	<u>19</u>	<u>0.5</u>
AGUSAN.....	1	0.4	0	-	0	-	0	-
BUKIDNON.....	0	-	0	-	0	-	0	-
COTABATO.....	1	0.08	0	-	7	0.6	5	0.4
DAVAO.....	3	0.4	1	0.1	12	1.5	7	0.8
MISAMIS OR.....	0	-	0	-	0	-	0	-
SURIGAO DEL N..	0	-	0	-	0	-	0	-
SURIGAO DEL S..	0	-	0	-	0	-	0	-
BUTUAN CITY....	1	1.0	0	-	3	2.9	2	2.0
CAGAYAN DE ORO.	0	-	0	-	0	-	0	-
COTABATO CITY..	0	-	0	-	7	15.2	4	8.7
DAVAO CITY.....	0	-	0	-	21	7.5	1	0.4
GINGOGG CITY...	0	-	0	-	6	9.2	0	-

* Acute toxic febrile condition with hemorrhage

REPORTED CASES AND EXPECTED (QUARTILE) LIMITS OF OCCURRENCE OF TYPHOID AND PARATYPHOID FEVER
BY WEEK: PHILIPPINES, 1966

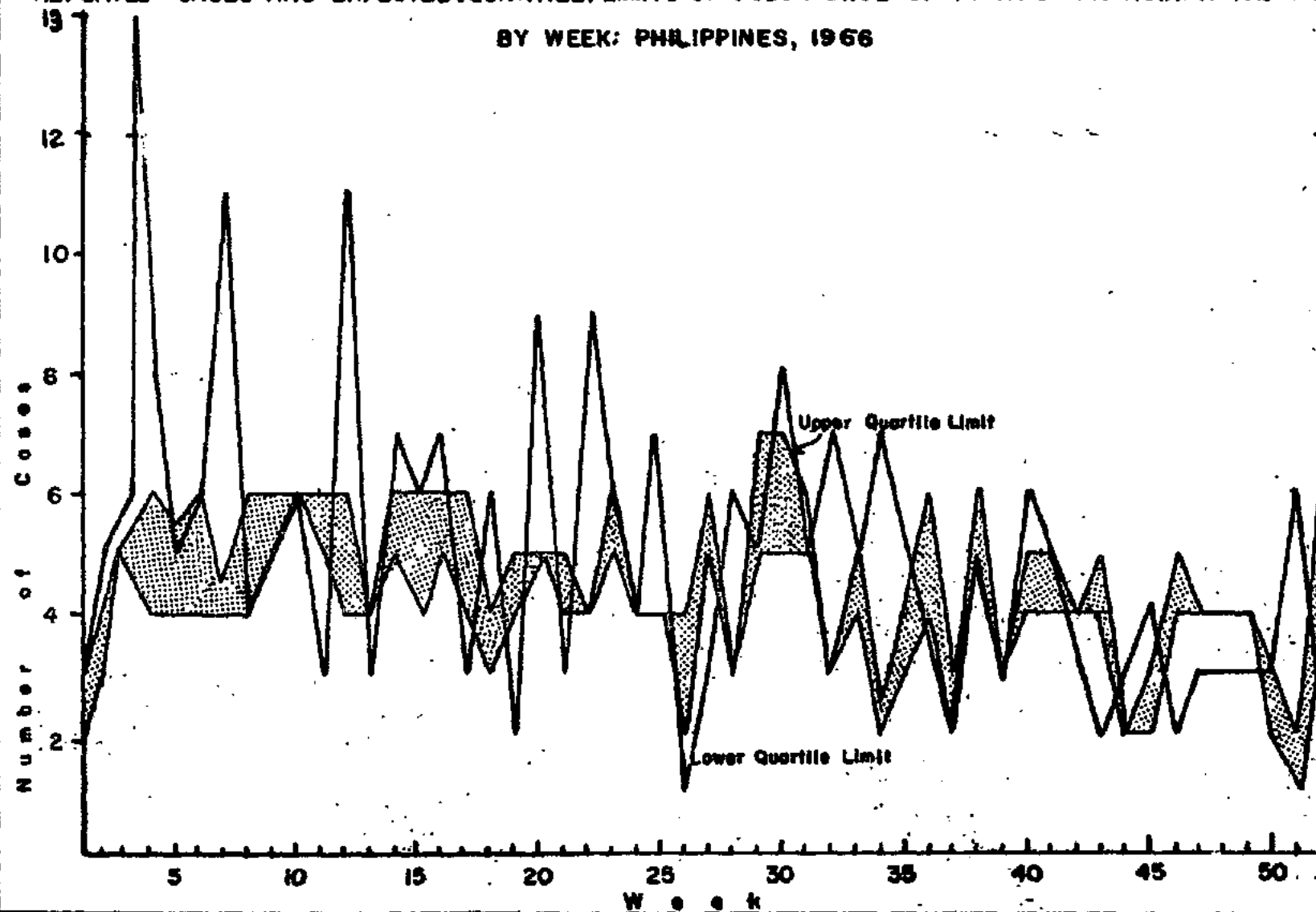

Figure 14-o

REPORTED CASES AND EXPECTED (QUARTILE) LIMITS OF OCCURRENCE OF CHOLERA EL TOR
BY WEEK; PHILIPPINES, 1966

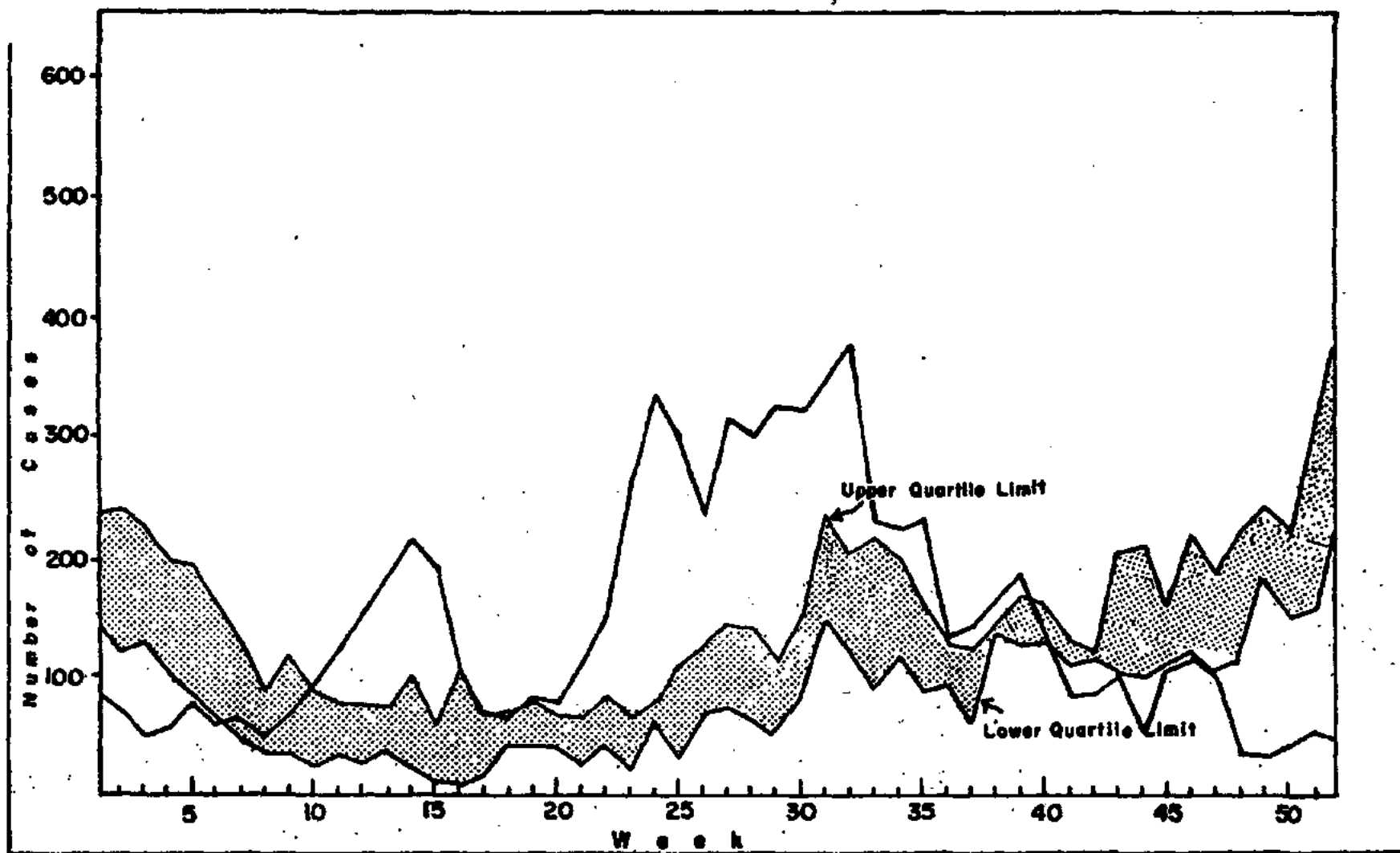

Figure 14-b

TABLE 17 - REPORTED CASES AND EXPECTED (QUARTILE) LIMITS OF OCCURRENCE OF SELECTED NOTIFIABLE DISEASES BY WEEK: PHILIPPINES, 1966

WEEK	Typhoid and Paratyphoid fevers (040-041)			Cholera El Tor (043)			Dysentery, all forms		
	Upper Limit	Lower Limit	1966	Upper Limit	Lower Limit	1966	Upper Limit	Lower Limit	1966
1	3	2	3	238	142	81	278	241	427
2	5	3	5	241	120	76	310	305	472
3	6	5	13	224	130	48	296	283	439
4	5	4	8	197	103	54	279	260	406
5	6	4	5	191	83	74	309	282	403
6	6	4	6	165	67	63	301	260	441
7	5	4	11	127	46	64	296	268	367
8	6	4	4	87	37	49	298	271	437
9	6	5	5	116	35	67	281	253	376
10	6	6	6	89	26	81	318	264	347
11	6	5	3	78	34	123	297	237	383
12	6	4	11	77	28	178	334	295	445
13	4	4	3	75	37	185	252	234	323
14	6	5	7	99	22	211	263	242	383
15	6	4	6	59	12	188	277	228	306
16	6	5	6	104	8	103	272	236	256
17	6	4	3	68	18	69	271	234	287
18	4	3	6	70	40	65	230	205	291
19	5	4	2	77	41	76	289	271	341
20	5	5	9	68	42	73	298	288	319
21	5	4	3	65	27	107	360	284	344
22	4	4	9	82	41	177	328	293	387
23	6	5	6	65	24	267	335	312	401
24	4	4	4	78	63	331	335	316	551
25	4	4	7	110	34	297	374	332	547
26	4	2	1	124	69	234	379	354	354

TABLE 17 - REPORTED CASES AND EXPECTED (QUARTILE) LIMITS OF OCCURRENCE OF SELECTED NOTIFIABLE DISEASES BY WEEK: PHILIPPINES, 1966
(Continued...)

WEEK	Typhoid and Paratyphoid fevers (040-041)			Cholera El Tor (043)			Dysentery, all forms (045-048)		
	Upper Limit	Lower Limit	1966	Upper Limit	Lower Limit	1966	Upper Limit	Lower Limit	1966
27	6	5	3	143	74	314	390	341	578
28	3	3	6	140	65	298	444	419	620
29	7	5	5	113	53	322	471	401	571
30	7	5	8	146	80	320	483	398	605
31	6	5	5	233	146	242	466	393	622
32	3	3	7	202	121	249	424	369	501
33	5	4	5	213	92	226	382	357	515
34	3	2	7	195	118	199	363	336	490
35	4	3	5	156	89	202	354	306	399
36	6	4	3	125	94	137	347	283	454
37	3	2	2	124	62	144	378	296	430
38	6	5	5	148	135	168	306	256	380
39	3	3	3	167	128	182	350	292	400
40	5	4	6	161	129	134	310	256	330
41	5	4	5	133	112	84	306	243	408
42	4	4	3	121	115	86	329	269	609
43	5	4	2	201	104	99	299	267	341
44	2	2	3	208	100	53	301	244	303
45	3	2	4	159	112	105	299	266	454
46	5	4	2	211	122	116	300	258	480
47	4	3	3	186	105	100	295	247	457
48	4	3	3	223	111	35	292	248	384
49	4	3	3	242	180	31	310	292	463
50	3	2	3	221	149	42	329	319	420
51	2	1	6	299	155	52	304	298	431
52	7	4	2	392	228	46	298	254	359

REPORTED CASES AND EXPECTED(QUARTILE) LIMITS OF OCCURENCE OF DYSENTERY (ALL FORMS)
BY WEEK; PHILIPPINES, 1966

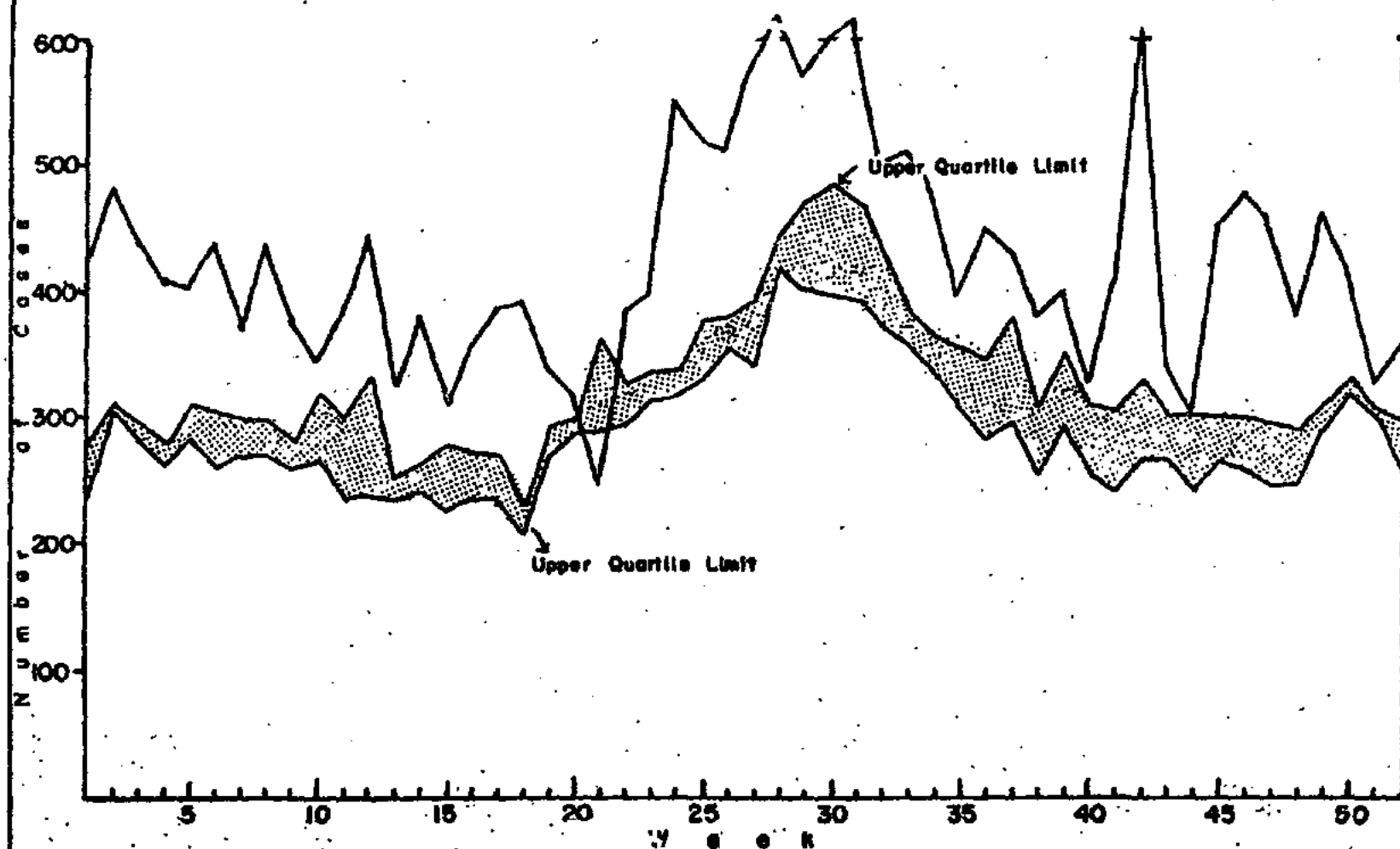

Figure 14-L

REPORTED CASES AND EXPECTED (QUARTILE) LIMITS OF OCCURRENCE OF DIPHThERIA BY WEEK:
PHILIPPINES, 1966

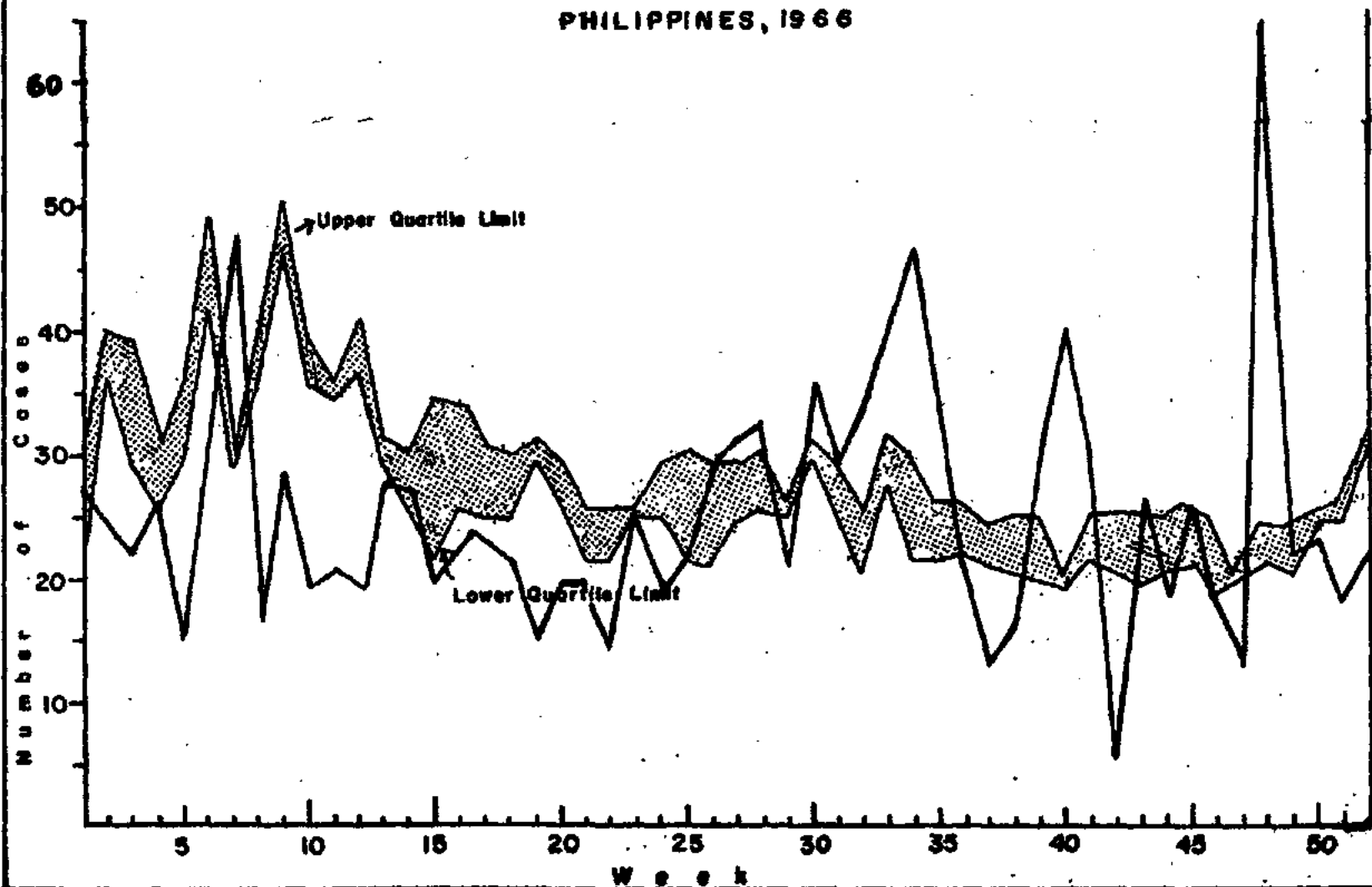

Figure 14-d

TABLE 17 - REPORTED CASES AND EXPECTED (QUARTILE) LIMITS OF OCCURRENCE OF SELECTED NOTIFIABLE DISEASES BY WEEK: PHILIPPINES, 1966
(Continued...)

WEEK	Diphtheria (055)			Whooping Cough (056)			Tetanus (061)		
	Upper Limit	Lower Limit	1966	Upper Limit	Lower Limit	1966	Upper Limit	Lower Limit	1966
1	29	22	28	460	430	538	78	65	96
2	40	37	24	512	463	645	85	80	85
3	38	28	22	464	420	565	86	79	78
4	32	26	26	506	479	648	82	77	85
5	36	28	15	463	436	600	71	67	82
6	48	44	35	490	444	583	88	77	97
7	35	28	48	511	454	555	78	68	76
8	40	36	17	486	453	545	77	74	63
9	51	47	29	456	427	579	80	73	77
10	38	36	20	494	449	609	75	71	82
11	36	34	21	502	469	588	90	83	71
12	41	37	20	497	464	610	90	84	82
13	32	28	28	526	436	488	78	76	77
14	30	26	27	506	464	441	79	74	71
15	34	23	20	446	382	600	72	67	76
16	33	26	24	461	393	664	86	75	76
17	31	25	23	445	421	487	70	66	71
18	30	25	21	384	373	475	68	63	69
19	32	29	16	458	423	553	78	72	94
20	29	27	20	484	423	425	89	80	78
21	26	23	20	439	411	526	73	72	102
22	26	23	15	401	360	614	75	71	98
23	26	25	26	381	375	501	81	76	89
24	28	25	19	394	347	461	76	72	109
25	30	23	22	374	354	549	74	71	93
26	28	22	29	332	320	540	77	73	84

TABLE 17 - REPORTED CASES AND EXPECTED (QUARTILE) LIMITS OF OCCURRENCE OF SELECTED NOTIFIABLE DISEASES BY WEEK: PHILIPPINES, 1966
(Continued...)

WEEK	Diphtheria (055)			Whooping Cough (056)			Tetanus (061)		
	Upper Limit	Lower Limit	1966	Upper Limit	Lower Limit	1966	Upper Limit	Lower Limit	1966
27	28	24	32	340	330	510	74	73	74
28	30	26	33	381	373	488	78	69	87
29	27	25	22	391	374	450	81	75	84
30	32	29	36	401	347	392	79	74	122
31	28	25	30	368	358	520	84	78	90
32	26	21	34	367	349	428	79	79	69
33	33	30	41	468	416	459	77	74	69
34	29	23	47	459	418	437	92	84	94
35	27	23	34	494	421	438	81	76	86
36	27	24	21	517	431	458	88	82	83
37	24	22	14	544	481	483	84	75	86
38	25	21	17	579	453	581	94	85	77
39	25	20	32	593	486	422	100	98	57
40	20	18	40	605	518	497	86	84	79
41	24	23	30	566	484	531	78	78	87
42	25	21	6	590	501	495	82	79	86
43	25	19	27	625	506	501	79	77	87
44	24	21	19	491	440	411	68	62	69
45	27	22	26	549	507	570	87	82	83
46	25	17	18	554	510	440	85	80	97
47	21	20	14	540	492	461	73	69	93
48	24	22	65	546	515	453	79	77	82
49	24	20	22	559	499	401	91	84	73
50	26	24	23	524	467	465	74	69	84
51	27	24	18	485	463	379	81	79	71
52	33	30	21	451	445	317	94	82	97

REPORTED CASES AND EXPECTED (QUARTILE) LIMITS OF WHOOPING COUGH BY WEEK: PHILIPPINES,
1966

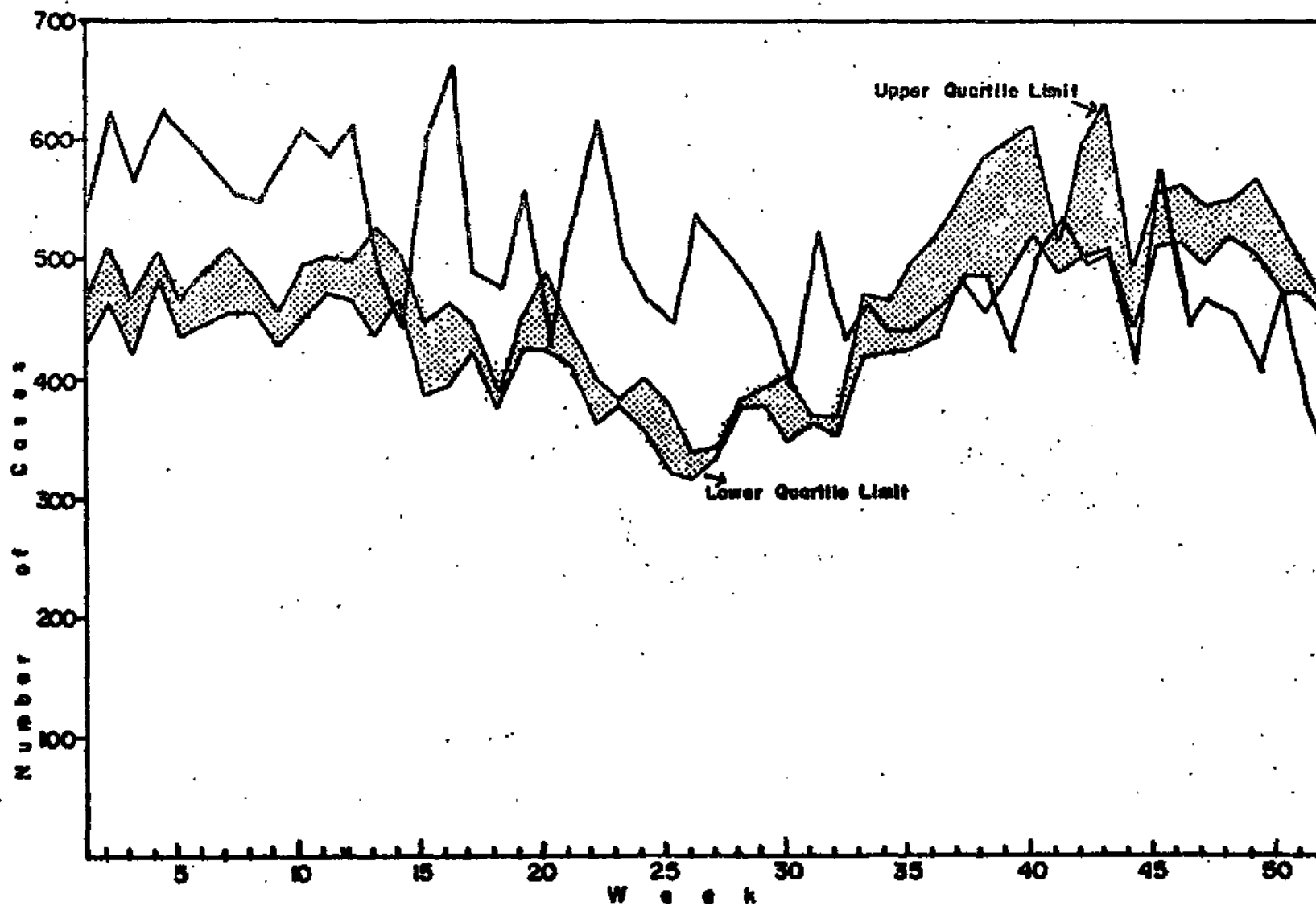

Figure 14-e

REPORTED CASES AND EXPECTED (QUARTILE) LIMITS OF OCCURRENCE OF TETANUS BY WEEK:
PHILIPPINES, 1968

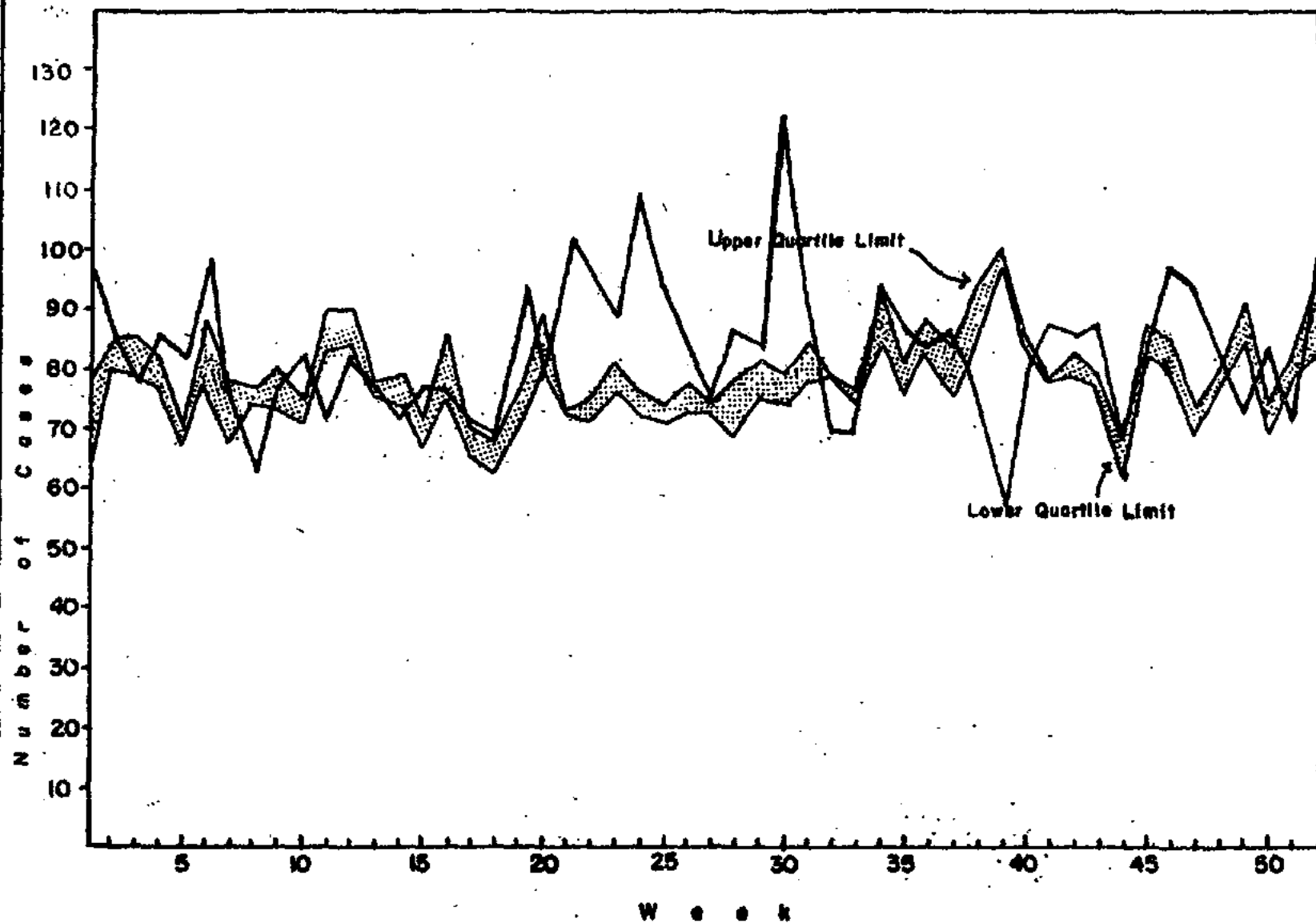

TABLE 17 - REPORTED CASES AND EXPECTED (QUARTILE) LIMITS OF OCCURRENCE OF SELECTED NOTIFIABLE DISEASES BY WEEK: PHILIPPINES, 1966
(Continued...)

WEEK	Polioomyelitis (080)			Measles (085)			Varicella (087)		
	Upper Limit	Lower Limit	1966	Upper Limit	Lower Limit	1966	Upper Limit	Lower Limit	1966
1	9	7	4	271	255	518	76	64	40
2	10	7	13	299	279	680	92	71	54
3	9	8	12	343	318	453	124	87	86
4	12	8	16	369	304	405	124	110	52
5	9	7	14	333	316	425	124	83	67
6	12	10	12	429	318	328	196	126	79
7	12	8	18	427	384	362	272	163	101
8	10	8	15	467	392	396	259	253	107
9	10	7	11	453	391	387	330	237	117
10	12	6	8	544	451	407	418	286	110
11	9	6	5	510	449	363	418	243	134
12	7	6	6	511	450	383	367	224	101
13	10	6	4	467	342	387	276	151	108
14	10	9	6	493	387	267	261	194	47
15	8	6	2	406	373	410	203	149	103
16	6	4	3	476	314	289	232	162	59
17	8	7	8	561	443	359	212	166	96
18	7	4	5	380	314	292	142	113	69
19	7	6	5	457	359	220	137	110	72
20	7	5	8	433	291	296	139	105	48
21	8	7	9	342	244	310	78	68	43
22	10	9	10	333	209	327	80	66	35
23	9	7	7	297	248	243	79	77	34
24	11	8	9	249	211	227	56	51	26
25	18	6	13	255	229	281	53	43	27
26	17	12	16	243	213	275	67	44	31

TABLE 17 - REPORTED CASES AND EXPECTED ("QUARTILE") LIMITS OF OCCURRENCE OF SELECTED NOTIFIABLE DISEASES BY WEEK: PHILIPPINES, 1966
(Continued...)

WEEK	Polio-myelitis (080)			Measles (085)			Varicella (087)		
	Upper Limit	Lower Limit	1966	Upper Limit	Lower Limit	1966	Upper Limit	Lower Limit	1966
27	15	11	6	226	158	208	43	35	27
28	11	6	12	223	189	214	55	42	23
29	9	8	9	224	197	202	51	48	27
30	12	10	12	204	187	176	44	37	35
31	11	9	10	219	194	249	39	33	31
32	8	7	9	241	200	183	49	42	44
33	9	7	7	263	202	221	53	37	23
34	9	6	10	280	216	211	42	39	14
35	10	8	10	283	215	261	38	33	26
36	7	6	3	277	210	178	44	41	36
37	8	7	5	299	221	176	45	38	19
38	6	4	7	286	205	217	49	41	37
39	9	7	6	245	225	160	42	41	34
40	9	6	3	280	200	232	40	37	24
41	6	5	6	337	232	153	66	49	39
42	7	5	6	308	227	198	57	46	28
43	9	8	10	363	280	175	55	44	38
44	10	8	7	291	191	129	36	35	16
45	13	7	10	307	218	227	59	43	23
46	7	5	8	328	239	199	61	54	26
47	7	6	10	327	228	201	70	57	36
48	7	6	24	322	236	220	42	37	37
49	6	5	22	338	254	200	63	60	39
50	7	4	16	297	234	315	59	55	34
51	7	6	6	349	259	265	61	45	32
52	6	5	18	356	249	186	44	31	14

**REPORTED CASES AND EXPECTED (QUARTILE) LIMITS OF OCCURRENCE OF POLIOMYELITIS BY WEEK:
PHILIPPINES, 1966**

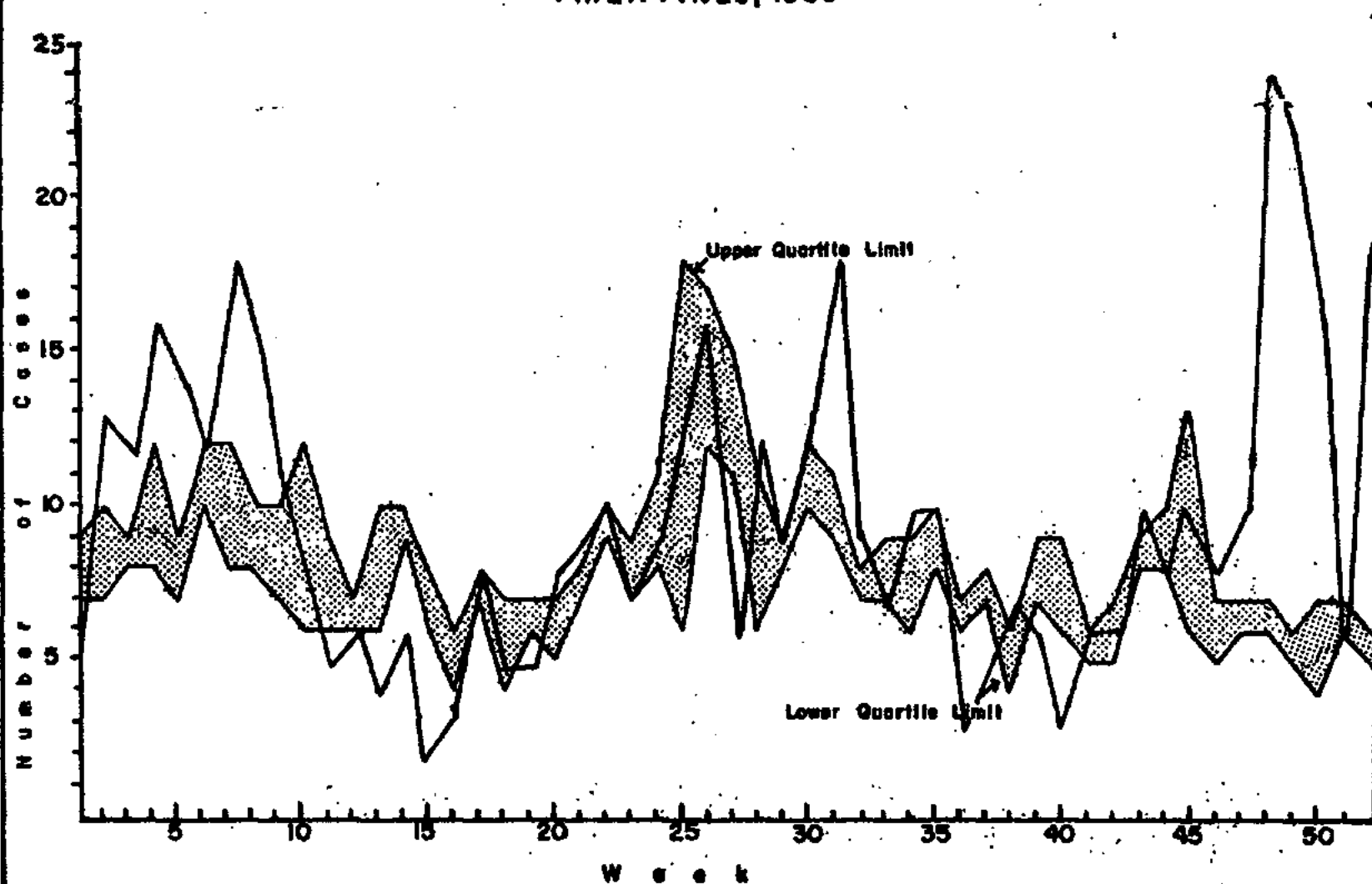

Figure 14-g

REPORTED CASES AND EXPECTED (QUARTILE) LIMITS OF OCCURRENCE OF MEASLES BY WEEK: PHILIPPINES,
1966

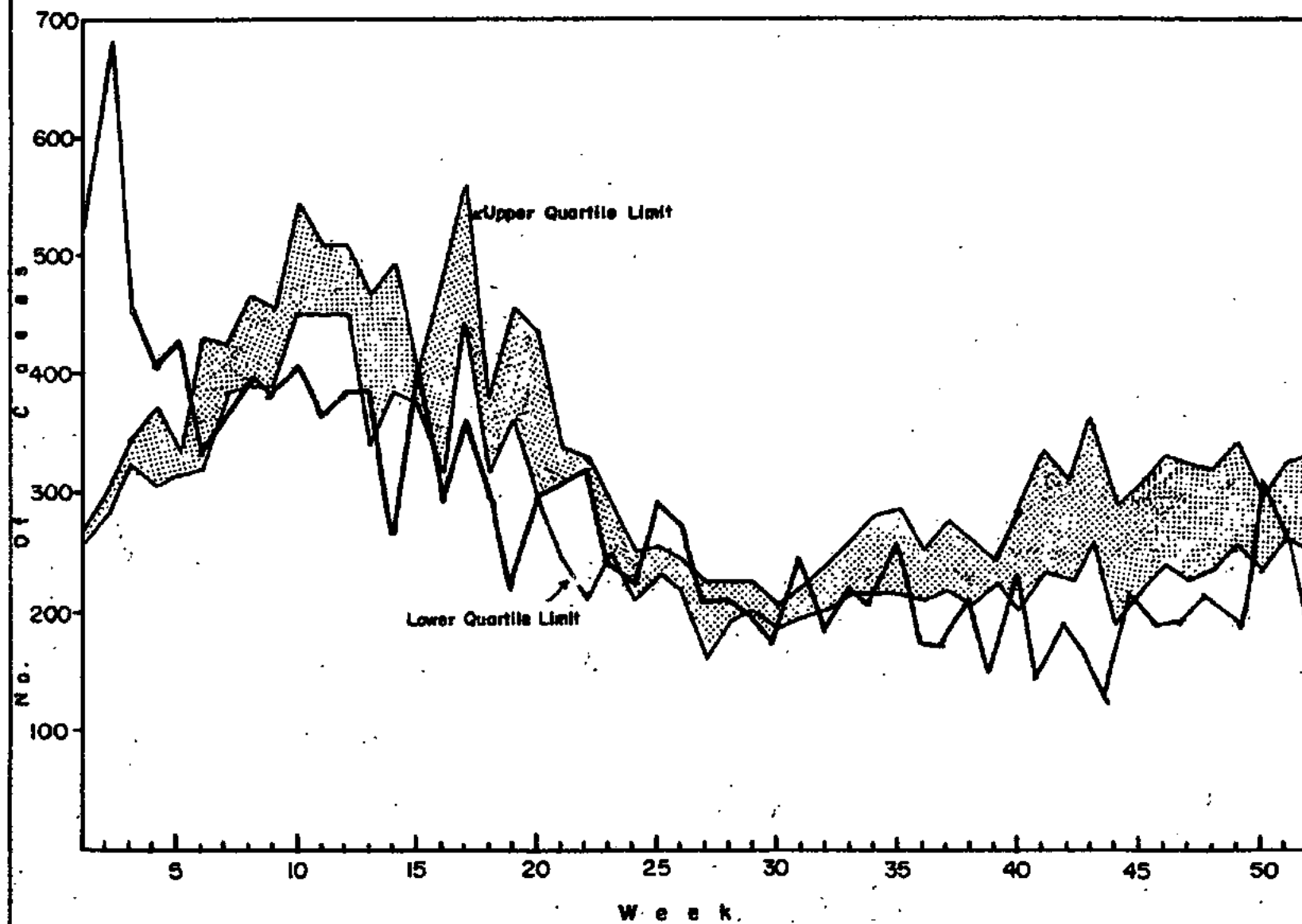

Figure 14-h

REPORTED CASES AND EXPECTED (QUARTILE) LIMITS OF OCCURRENCE OF VARICELLA BY WEEK:
PHILIPPINES, 1966

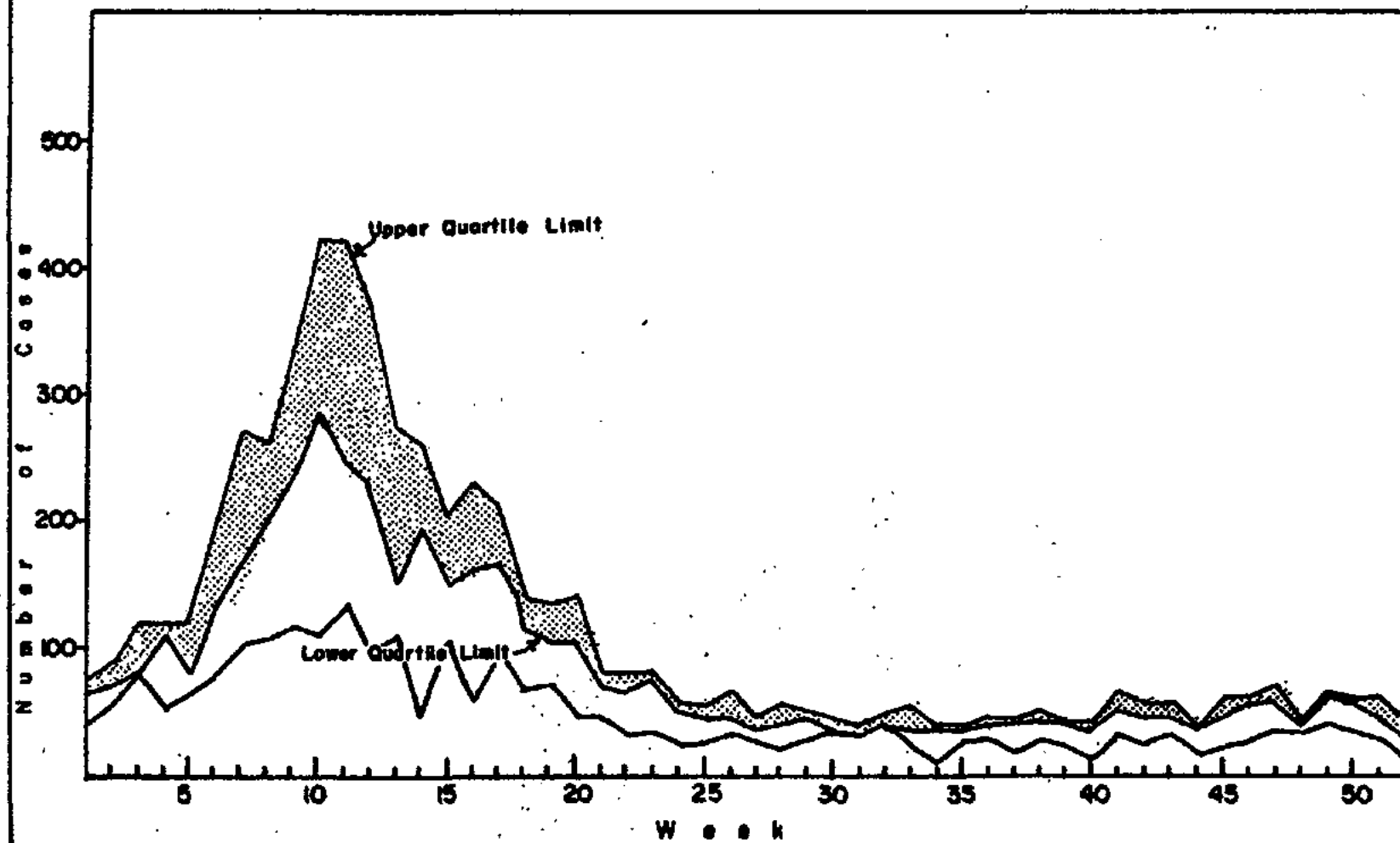

Figure 14-1

TABLE 17 - REPORTED CASES AND EXPECTED (QUARTILE) LIMITS OF OCCURRENCE OF SELECTED NOTIFIABLE DISEASES BY WEEK: PHILIPPINES, 1966
(Continued...)

WEEK	Acute Infectious Hepatitis (092)			Influenza (480-483)			Pneumonias (490-493;763)		
	Upper Limit	Lower Limit	1966	Upper Limit	Lower Limit	1966	Upper Limit	Lower Limit	1966
1	41	24	42	2310	1942	2787	1054	1029	1498
2	42	33	41	2763	2565	2331	1343	1270	1425
3	31	24	38	2708	2393	2593	1310	1219	1291
4	34	26	37	2827	2600	2498	1273	1156	1427
5	41	32	45	2672	2485	2513	1365	1235	1301
6	34	26	36	2571	2540	2450	1332	1216	1206
7	35	27	61	2475	2408	2365	1285	1173	1239
8	42	31	55	2515	2395	2475	1316	1155	1301
9	39	32	60	2309	2275	2292	1273	1139	1255
10	46	30	36	2338	2263	2427	1296	1125	1281
11	35	31	52	2393	2267	2410	1277	1110	1256
12	40	36	39	2308	2155	2459	1332	1178	1268
13	38	26	69	2141	1990	2027	1238	1101	1195
14	34	28	50	2220	2091	1857	1214	1099	1255
15	28	20	41	1947	1889	1986	1200	1063	1319
16	29	21	54	2136	1864	2009	1181	1087	1202
17	36	27	52	2256	2007	2074	1213	1082	1222
18	40	28	48	1909	1589	1875	1179	1077	1114
19	38	23	60	2161	1973	1817	1245	1153	1105
20	49	27	64	2221	1930	1730	1196	1046	1118
21	40	31	55	2341	2068	1900	1240	1069	1253
22	41	37	45	2531	2170	2366	1168	1060	1259
23	41	31	74	3878	2657	2583	1162	1069	1290
24	32	29	51	7648	2446	2209	1224	1160	1269
25	46	36	44	7978	2982	2447	1164	1109	1291
26	45	34	39	6193	3453	2748	1163	1144	1371

TABLE 17 - REPORTED CASES AND EXPECTED (QUARTILE) LIMITS OF OCCURRENCE OF SELECTED NOTIFIABLE DISEASES BY WEEK: PHILIPPINES, 1966
(Continued...)

WEEK	Acute Infectious Hepatitis (092)			Influenza (480-483)			Pneumonias (490-493;763)		
	Upper Limit	Lower Limit	1966	Upper Limit	Lower Limit	1966	Upper Limit	Lower Limit	1966
27	33	31	53	5898	3404	2551	1229	1098	1422
28	43	33	50	5618	4454	2894	1339	1260	1468
29	39	33	68	5584	4694	2848	1327	1296	1435
30	42	32	43	5682	4807	2940	1370	1340	1547
31	42	36	75	4932	4688	3253	1371	1275	1578
32	40	36	40	4588	4411	3295	1439	1369	1505
33	36	27	69	4725	3742	3080	1553	1410	1473
34	36	34	97	4242	3578	3565	1634	1470	1520
35	47	18	62	4649	3348	3518	1620	1503	1333
36	51	44	72	4472	3456	4093	1816	1666	1580
37	29	31	63	4817	3459	4550	1758	1617	1601
38	38	32	68	5959	3788	5465	1690	1570	1652
39	40	33	63	5548	3954	5604	1650	1567	1568
40	43	35	76	5469	4050	5060	1618	1459	1651
41	38	37	44	5483	3995	4693	1729	1561	1614
42	32	28	63	5121	3858	4309	1569	1516	1424
43	41	30	46	5038	3593	4583	1571	1916	1446
44	42	28	41	3827	2985	3644	1378	1329	1380
45	37	26	47	4134	2953	4407	1398	1326	1541
46	31	28	48	3479	3069	3918	1458	1331	1543
47	35	27	50	3537	2753	3561	1457	1406	1641
48	38	33	36	2918	2339	3456	1379	1300	1592
49	42	33	62	2985	2380	3528	1361	1332	1724
50	41	34	52	3067	2492	3158	1392	1322	1595
51	32	22	31	2633	2115	2993	1328	1295	1557
52	30	26	26	2583	1978	2505	1506	1378	1565

Reported Cases & Expected (Quartile) Limits of Occurrence of Infectious
Hepatitis By Week: Philippines, 1966

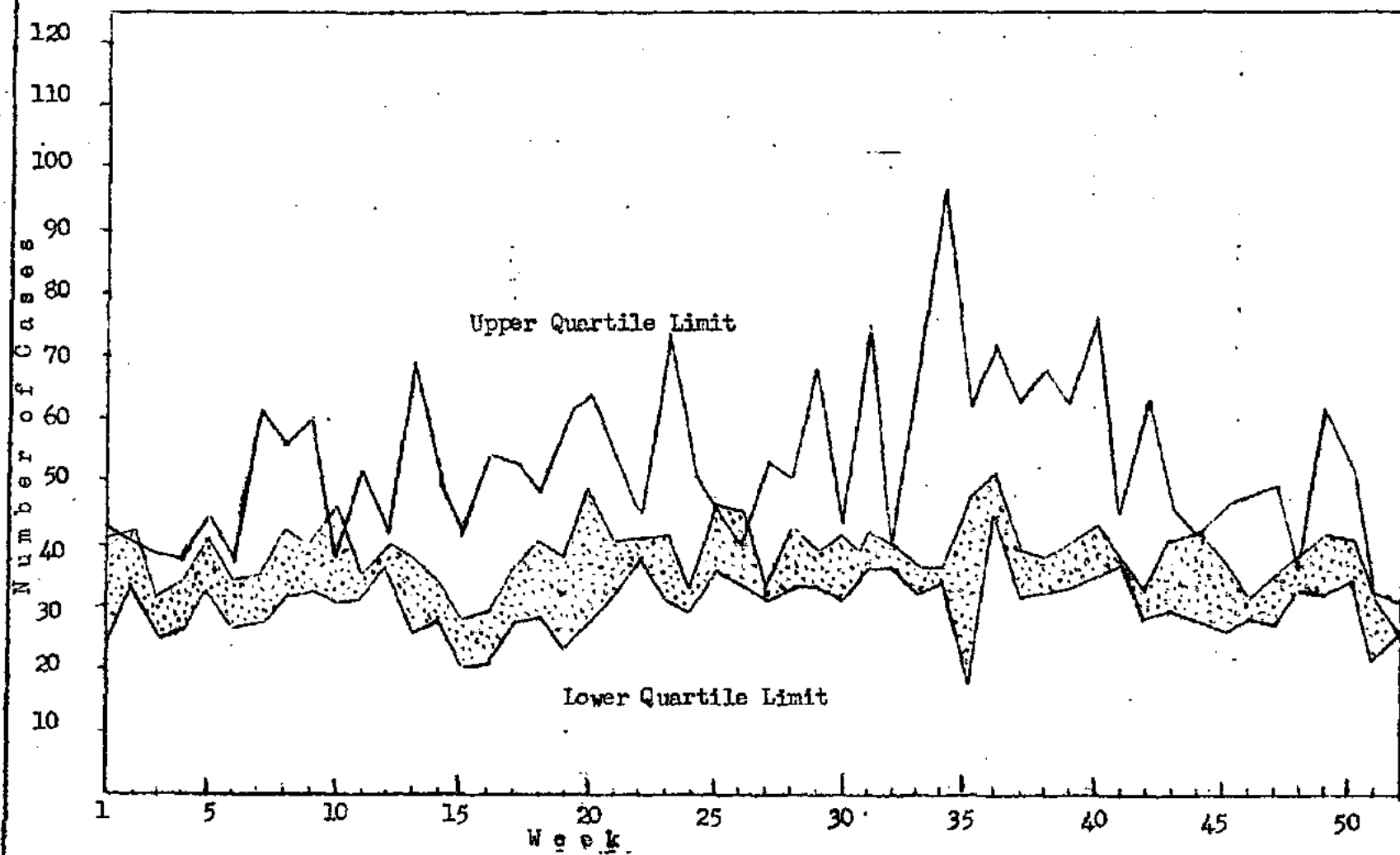

Figure 14-f

REPORTED CASES AND EXPECTED (QUARTILE) LIMITS OF OCCURRENCE OF INFLUENZA BY WEEK:
PHILIPPINES, 1966

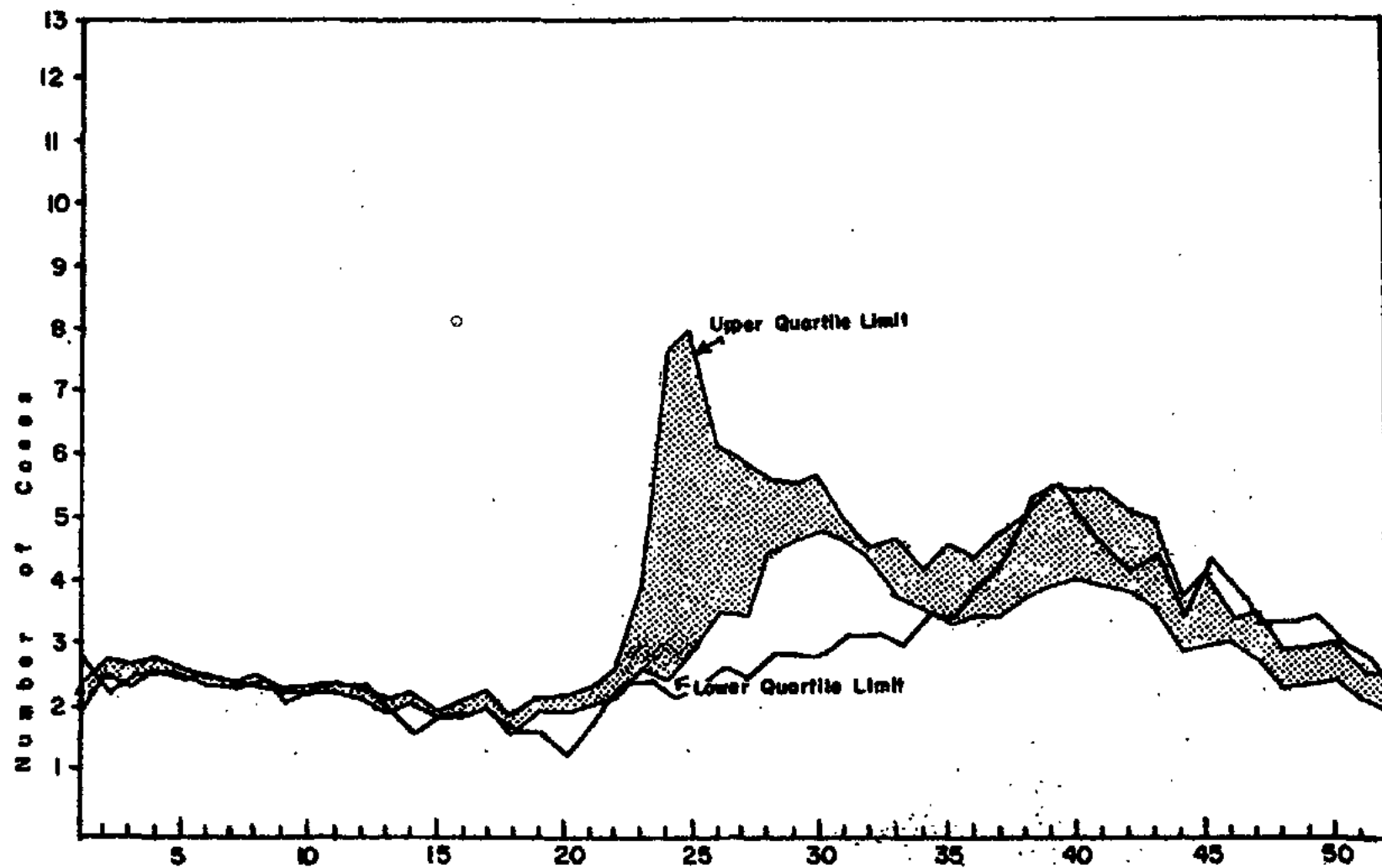

Figure 14-k

REPORTED CASES AND EXPECTED (QUARTILE) LIMITS OF OCCURRENCE OF PNEUMONIAS BY WEEK:
PHILIPPINES, 1966

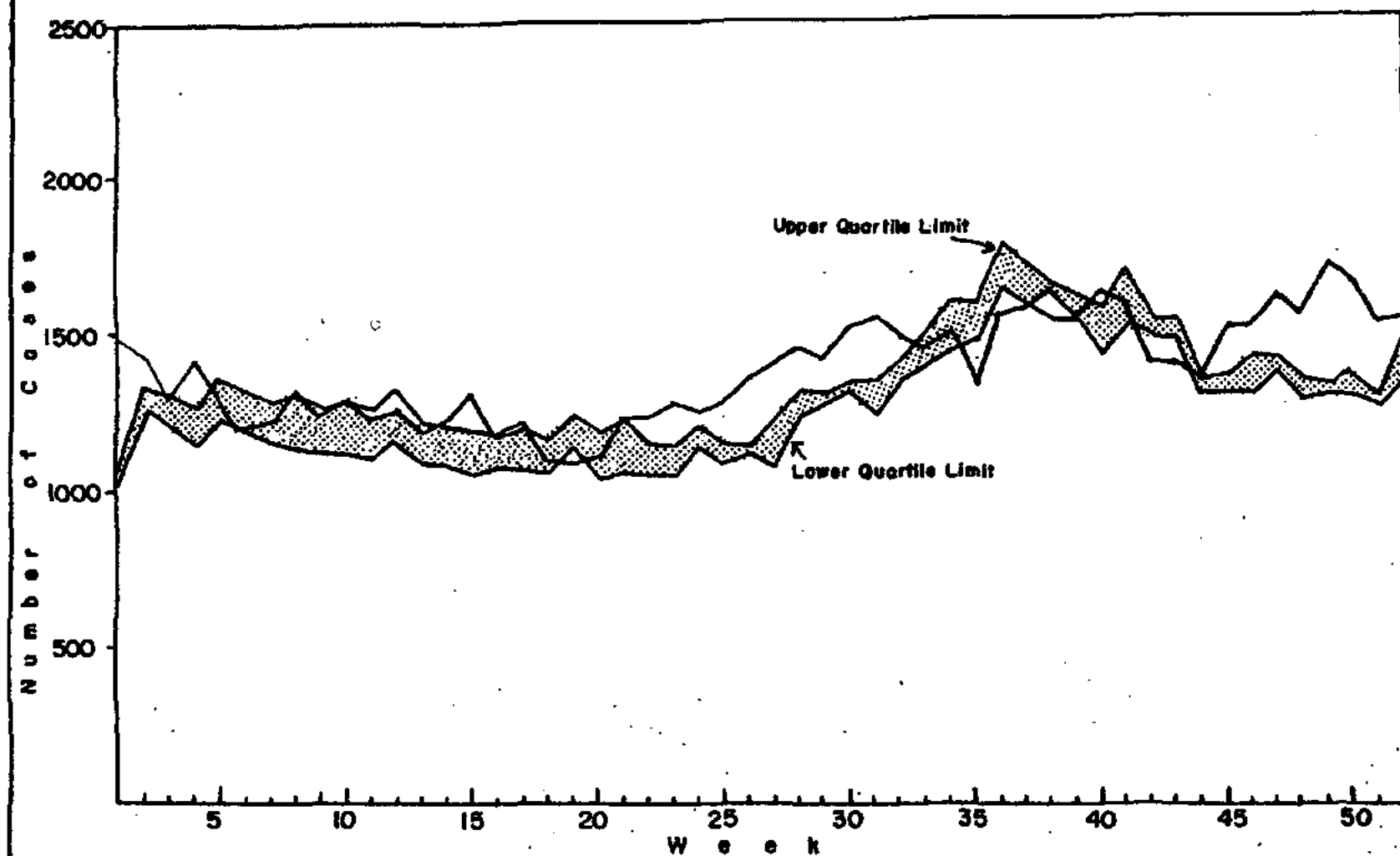

Figure 14-1

TABLE 17 - REPORTED CASES AND EXPECTED (QUARTILE) LIMITS OF OCCURRENCE OF SELECTED NOTIFIABLE DISEASES BY WEEK: PHILIPPINES, 1966
(Continued...)

WEEK	Bronchitis (500-702)			Gastro-enteritis & Colitis (571-572:764)			H-Fever (H-788)		
	Upper Limit	Lower Limit	1966	Upper Limit	Lower Limit	1966	Upper Limit	Lower Limit	1966
1	4751	4271	6125	3937	3506	4398	3	1	18
2	5148	4872	5558	4463	4136	4004	4	4	17
3	5329	5124	5683	4318	3976	4220	3	2	18
4	5218	4924	5590	4522	4021	3999	7	4	15
5	5242	4948	5478	4169	4007	4060	8	4	17
6	5294	4945	5414	4100	4031	4053	5	4	29
7	5142	4912	5622	3974	3932	4333	4	2	23
8	5229	4996	5223	3922	3851	3668	6	6	33
9	4963	4658	4902	3989	3953	3647	6	4	19
10	5009	4816	5320	3943	3698	3675	6	4	31
11	4982	4704	5169	3699	3523	3501	4	2	24
12	5021	4923	4925	3677	3567	3649	6	3	38
13	5045	4921	4399	3236	2861	3523	2	2	25
14	4790	4580	3390	3370	3150	2797	4	4	26
15	3984	3654	4187	2752	2373	3446	5	3	25
16	4423	3976	4323	3283	2956	3484	4	4	39
17	4259	4183	3662	3419	3181	3599	7	5	34
18	3549	3439	3424	3302	3001	3390	12	6	39
19	4268	3800	3849	4063	3882	3784	11	2	33
20	4206	3776	3240	4050	3810	4493	10	4	17
21	4182	3935	3572	4151	4122	4754	7	3	40
22	4193	3903	3977	4377	4163	5526	8	5	49
23	4071	3918	4042	4876	4727	7284	10	5	47
24	4107	3752	3746	5120	4728	7353	9	8	65
25	4092	3987	4077	5853	5473	7731	6	3	44
26	4396	4372	4384	6037	5683	6849	5	4	66

TABLE 17 - REPORTED CASES AND EXPECTED (QUARTILE) LIMITS OF OCCURRENCE OF SELECTED NOTIFIABLE DISEASES BY WEEK: PHILIPPINES, 1966
(Continued...)

WEEK	Bronchitis (500-702)			Gastro-enteritis & Colitis (571-572;764)			H-Fever (H-788)		
	Upper Limit	Lower Limit	1966	Upper Limit	Lower Limit	1966	Upper Limit	Lower Limit	1966
27	4507	4016	3924	6064	5816	6167	6	2	97
28	4660	4505	4051	6661	5744	5784	4	2	107
29	4620	4449	4233	6309	5336	5963	7	4	137
30	4975	4750	4129	6155	5249	5449	4	1	212
31	4967	4860	5113	5549	4893	5178	9	2	258
32	5261	4961	4965	5098	4489	4709	4	2	238
33	5250	5070	4381	4956	4403	3903	5	3	380
34	6042	5702	5043	4632	4420	3827	5	4	1218
35	5958	5438	4828	4187	3912	3548	8	3	1663
36	6783	5920	5002	3982	3834	3265	8	6	983
37	6616	5835	5931	3819	3715	3462	4	3	640
38	6796	6247	6134	3777	3599	3272	7	5	782
39	6517	5753	5831	3686	3515	3123	4	3	523
40	6776	6394	5290	3612	3511	2843	12	4	339
41	5994	5936	5497	3480	3407	2941	6	3	227
42	5987	5888	5240	3637	3493	2729	7	3	107
43	6187	6010	5678	3701	3471	2921	8	5	96
44	5309	5130	4237	3469	3100	2378	19	7	80
45	5774	5498	5666	3582	3325	2913	5	3	70
46	5819	5467	5520	3546	3524	3060	14	6	60
47	5585	5229	4984	3989	3408	2788	13	6	70
48	5120	4851	5496	3600	3336	2703	15	5	59
49	5367	5270	5778	4173	3711	3210	13	4	78
50	5222	5198	5623	4035	3788	2864	16	4	47
51	4865	4569	4449	4131	3608	3123	11	2	49
52	4652	4152	4078	4086	3819	2567	10	3	40

REPORTED CASES AND EXPECTED (QUARTILE) LIMITS OF OCCURRENCE OF BRONCHITIS BY WEEK:
PHILIPPINES, 1966

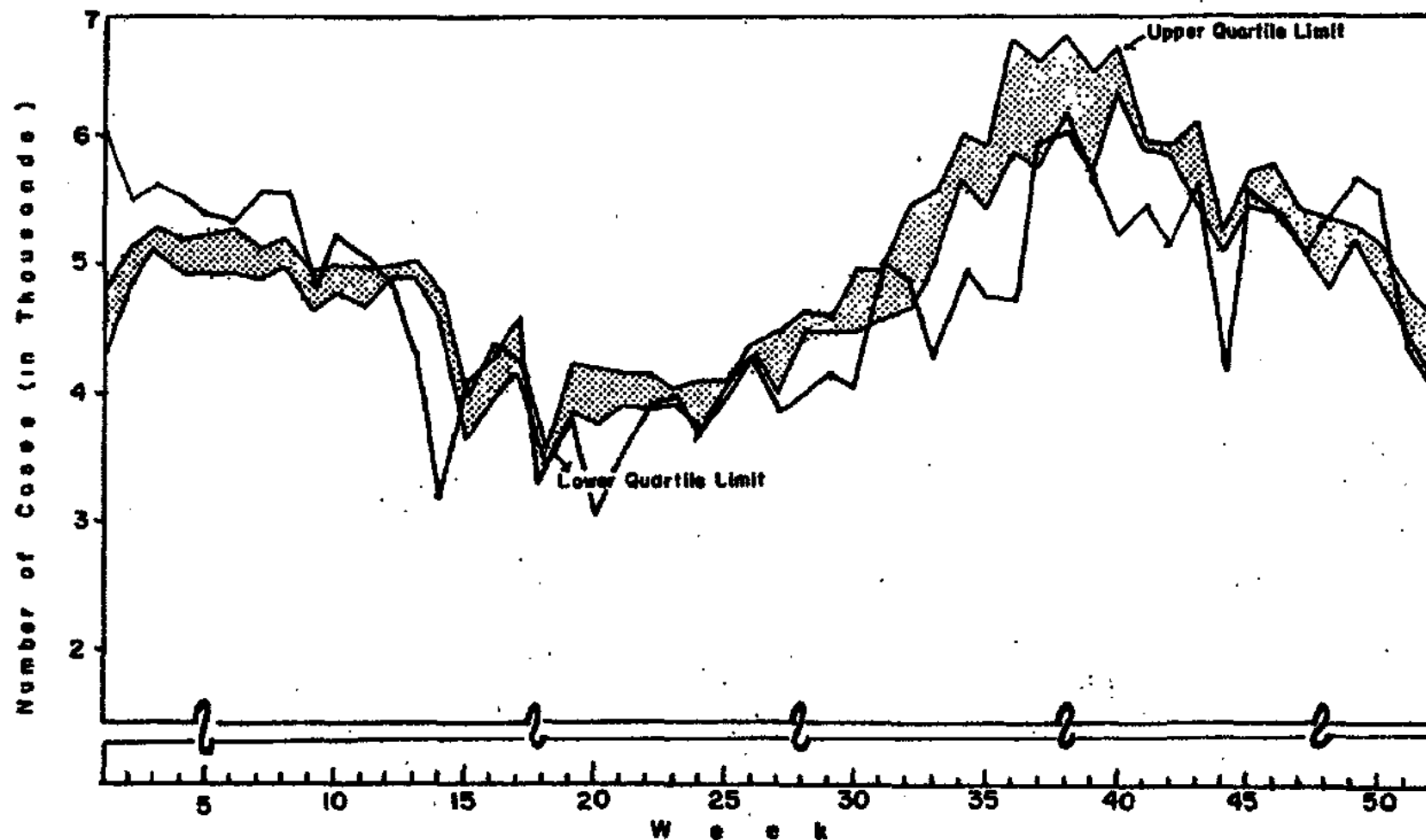

Figure 14-m ✓

REPORTED CASES AND EXPECTED (QUARTILE) LIMITS OF OCCURRENCE OF GASTRO - ENTERITIS
BY WEEK: PHILIPPINES, 1966

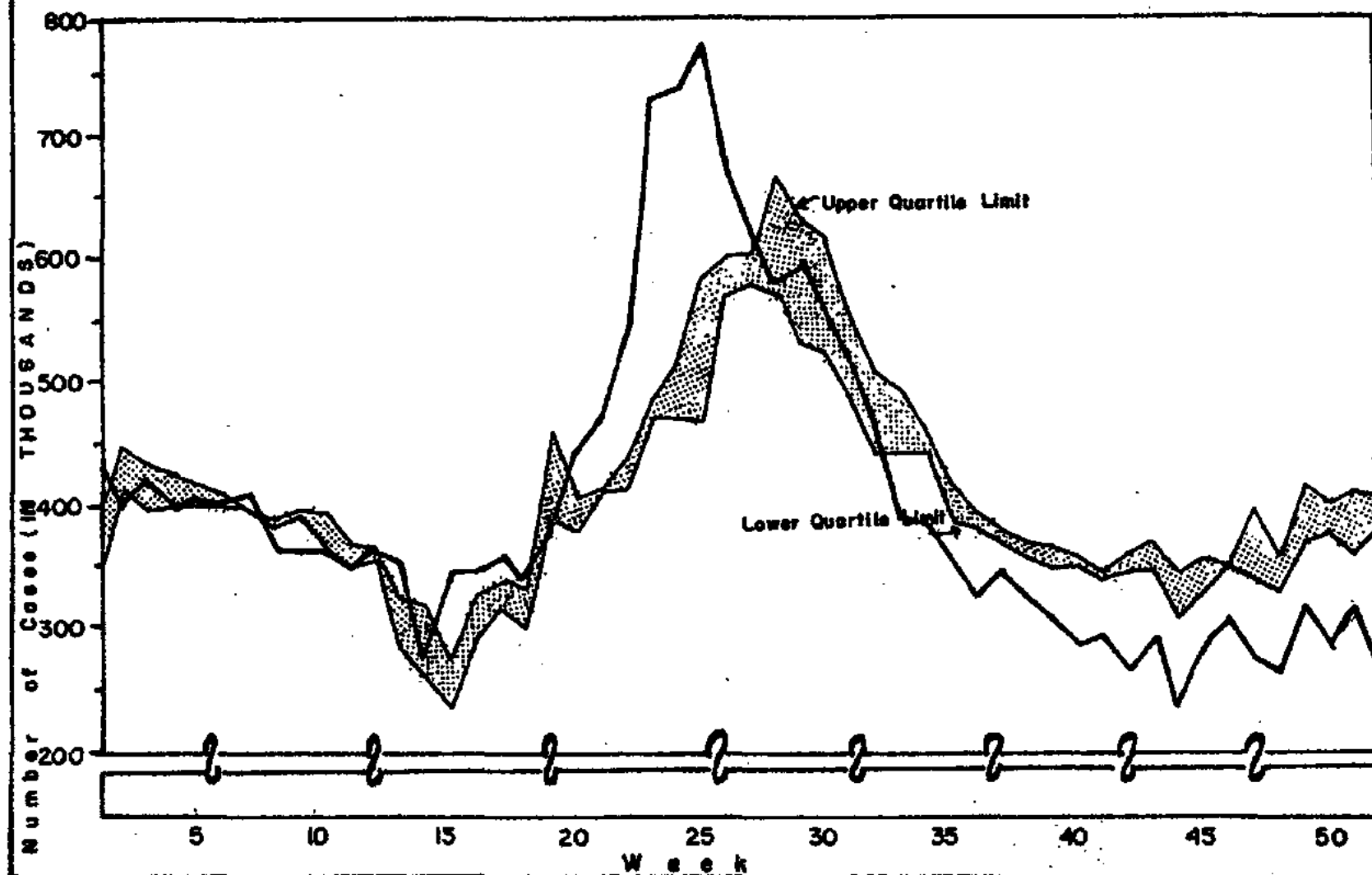

Figure 14-n

REPORTED CASES AND EXPECTED (QUARTILE) LIMITS OF OCCURRENCE OF H. REVER BY WEEK PHILIPPINES, 1966

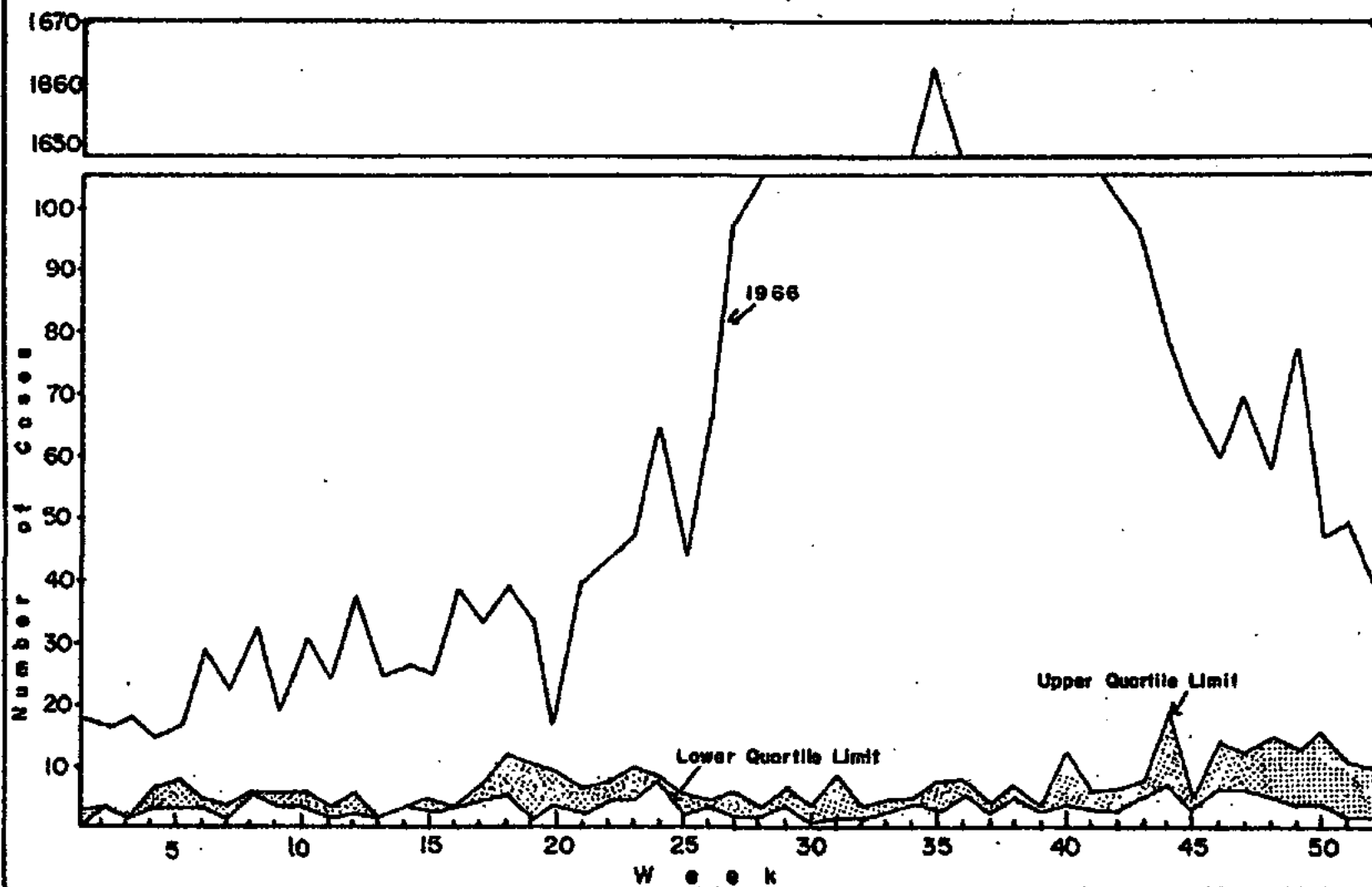

Figure 14-9.

TABLE 10 - REPORTED CASES AND DEATHS FROM NOTIFIABLE DISEASES: PHILIPPINES,
1957 - 1966

(Rates per 100,000 estimated midyear population)

Year	Respiratory Tuberculosis (001 - 008)				Tuberculosis, other forms (010 - 019)			
	Cases		Deaths		Cases		Deaths	
	Number	Rate	Number	Rate	Number	Rate	Number	Rate
1966.....	109963	326.5	27052	80.8	4926	14.7	1669	5.0
1965.....	120347	372.1	26975	83.4	5202	16.1	1712	5.3
1964.....	117020	374.2	23922	76.5	5797	18.1	1631	5.2
1963.....	111030	369.8	24172	79.9	5034	19.3	1566	5.2
1962.....	107259	366.6	23619	80.7	4372	14.9	1461	5.0
1961.....	103361	365.1	24501	86.5	4654	16.4	1246	4.4
1960.....	102162	372.7	24194	88.3	4001	14.6	1398	5.1
1959.....	107046	400.5	20775	77.2	3121	11.6	1394	5.2
1958.....	113563	435.2	22999	88.1	3143	12.0	1233	4.7
1957.....	114442	452.5	25351	100.2	3345	13.2	1228	4.9

TABLE 10 - REPORTED CASES AND DEATHS FROM NOTIFIABLE DISEASES: PHILIPPINES,
1957 - 1966 (Continued...)

(Rates per 100,000 estimated midyear population)

Year	Syphilis and its sequelae (020 - 029)				Gonococcal Infection (030 - 035)			
	Cases		Deaths		Cases		Deaths	
	Number	Rate	Number	Rate	Number	Rate	Number	Rate
1966.....	25	0.07	17	0.05	6432	19.2	8	0.02
1965.....	38	0.1	23	0.07	4499	13.9	3	0.009
1964.....	41	0.1	22	0.1	3196	10.2	1	0.003
1963.....	50	0.2	20	0.07	3260	10.8	1	0.003
1962.....	54	0.2	32	0.11	3171	10.8	2	0.007
1961.....	37	0.1	17	0.06	2893	10.2	1	0.004
1960.....	34	0.1	15	0.05	2896	10.6	3	0.01
1959.....	91	0.3	13	0.04	2470	9.2	3	0.01
1958.....	115	0.4	17	0.06	2479	9.5	15	0.05
1957.....	78	0.3	14	0.05	2189	8.7	2	0.01

TABLE 18 - REPORTED CASES AND DEATHS FROM NOTIFIABLE DISEASES: PHILIPPINES,
1957 - 1966 (Continued...)

(Rates per 100,000 estimated midyear population)

Year	Chancroid (036)				Lymphogranuloma Venerium (037)			
	Cases		Deaths		Cases		Deaths	
	Number	Rate	Number	Rate	Number	Rate	Number	Rate
1966.....	10	0.03	0	-	13	0.009	0	-
1965.....	26	0.08	1	0.003	4	0.01	0	-
1964.....	83	0.3	0	-	0	-	0	-
1963.....	49	0.2	1	0.003	3	0.01	0	-
1962.....	72	0.2	5	0.01	8	0.03	0	-
1961.....	77	0.3	3	0.01	5	0.02	0	-
1960.....	*	-	*	-	0	-	0	-
1959.....	*	-	*	-	16	0.06	0	-
1958.....	*	-	*	-	0	-	0	-
1957.....	*	-	*	-	0	-	0	-

* No data available

TABLE 18 - REPORTED CASES AND DEATHS FROM NOTIFIABLE DISEASES: PHILIPPINES,
1957 - 1966 (Continued...)

(Rates per 100,000 estimated midyear population)

Year	Typhoid and paratyphoid fevers (040 - 041)				Cholera (043)			
	Cases		Deaths		Cases		Deaths	
	Number	Rate	Number	Rate	Number	Rate	Number	Rate
1966.....	261	0.8	126	0.4	7337	21.9	572	1.7
1965.....	239	0.7	137	0.4	4707	14.6	493	1.5
1964.....	250	0.8	123	0.4	16464	52.6	1518	4.9
1963.....	210	0.7	134	0.4	3979	13.2	433	1.4
1962.....	153	0.5	115	0.4	13015	44.5	1682	5.7
1961.....	275	1.0	95	0.3	9923	35.0	1405	5.0
1960.....	520	1.9	90	0.3	0	-	0	-
1959.....	282	1.0	95	0.4	0	-	0	-
1958.....	342	1.3	127	0.5	0	-	0	-
1957.....	410	1.6	220	0.9	0	-	0	-

**MORBIDITY AND MORTALITY RATES (per 100,000 population)
OF SELECTED NOTIFIABLE DISEASES: PHILIPPINES, 1957-1966**

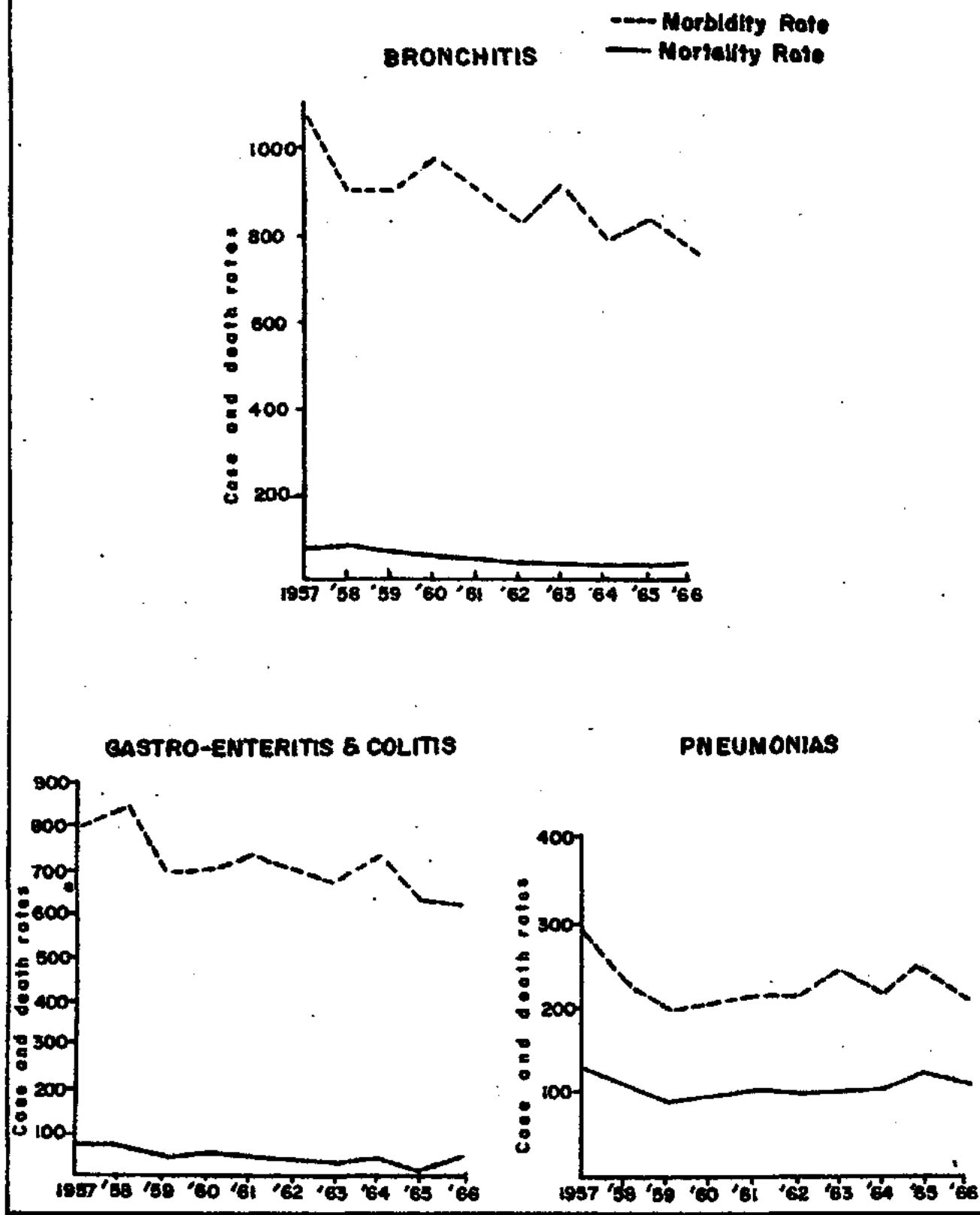

Figure 15-70

TABLE 18 - REPORTED CASES AND DEATHS FROM NOTIFIABLE DISEASES: PHILIPPINES,
1957 - 1966 (Continued...)

(Rates per 100,000 estimated midyear population)

Year	Dysentery All Forms (045-048)				Food Poisoning (349)			
	Cases		Deaths		Cases		Deaths	
	Number	Rate	Number	Rate	Number	Rate	Number	Rate
1966.....	22099	66.0	1325	4.0	1253	3.7	191	0.6
1965.....	20215	62.5	1196	3.7	785	2.4	170	0.5
1964.....	17465	55.9	1107	3.5	800	2.6	216	0.7
1963.....	16036	53.0	947	3.1	805	2.7	152	0.5
1962.....	13596	46.5	739	2.5	811	2.8	210	0.7
1961.....	14652	51.6	800	2.8	819	2.9	177	0.6
1960.....	13894	50.7	382	1.4	542	2.0	89	0.3
1959.....	11843	44.0	707	2.6	477	1.8	66	0.2
1958.....	12726	48.8	1171	4.5	253	1.0	10	0.02
1957.....	14175	56.0	984	3.9	261	1.0	6	0.02

TABLE 18 - REPORTED CASES AND DEATHS FROM NOTIFIABLE DISEASES: PHILIPPINES,
1957 - 1966 (Continued...)

(Rates per 100,000 estimated midyear population)

Year	Diphtheria (055)				Whooping Cough (056)			
	Cases		Deaths		Cases		Deaths	
	Number	Rate	Number	Rate	Number	Rate	Number	Rate
1966.....	1337	4.0	509	1.5	26376	78.8	191	0.6
1965.....	1350	4.2	540	1.7	20083	62.1	134	0.4
1964.....	1482	4.7	489	1.6	24722	79.1	250	0.8
1963.....	1564	5.2	583	1.9	25489	84.3	208	0.7
1962.....	1647	5.6	549	1.8	24214	81.8	225	0.8
1961.....	1421	5.0	502	1.7	24132	85.2	302	1.1
1960.....	2110	7.7	508	1.8	23230	84.8	235	0.8
1959.....	2373	8.8	421	1.6	19090	70.9	208	0.8
1958.....	2263	8.7	459	1.8	21464	82.2	296	1.1
1957.....	1647	6.5	381	1.5	22246	88.0	428	1.7

* No data available

TABLE 13 - REPORTED CASES AND DEATHS FROM NOTIFIABLE DISEASES: PHILIPPINES,
1957 - 1966 (Continued...)

(Rates per 100,000 estimated midyear population)

Year	Meningococcal Infection (57)				Leprosy (60)			
	Cases		Deaths		Cases		Deaths	
	Number	Rate	Number	Rate	Number	Rate	Number	Rate
1966.....	1091	3.3	72	0.2	483	1.4	62	0.2
1965.....	873	2.7	37	0.1	534	1.7	102	0.3
1964.....	789	2.5	53	0.2	453	1.4	66	0.2
1963.....	615	2.0	53	0.2	464	1.5	86	0.3
1962.....	614	2.0	47	0.2	487	1.7	95	0.3
1961.....	650	2.3	164	0.6	565	2.0	86	0.3
1960.....	521	1.9	426	1.5	441	1.6	25	0.1
1959.....	342	1.3	277	1.0	491	1.8	30	0.1
1958.....	133	0.5	96	0.4	420	1.6	30	0.1
1957.....	15	0.05	11	0.04	1053	25	25	0.1

TABLE 13 - REPORTED CASES AND DEATHS FROM NOTIFIABLE DISEASES: PHILIPPINES,
1957 - 1966 (Continued...)

(Rates per 100,000 estimated midyear population)

Year	Tetanus (61)				Anthrax (62)			
	Cases		Deaths		Cases		Deaths	
	Number	Rate	Number	Rate	Number	Rate	Number	Rate
1966.....	4327	12.9	3358	10.0	35	0.1	10	0.03
1965.....	4132	12.8	3362	10.4	32	0.1	10	0.03
1964.....	4150	13.3	3163	10.1	51	0.2	10	0.03
1963.....	4088	13.5	2993	9.9	176	0.6	12	0.04
1962.....	4076	13.9	3202	11.0	41	0.1	7	0.02
1961.....	3846	13.6	2837	10.0	40	0.1	4	0.01
1960.....	4161	15.2	2598	9.5	*	-	*	-
1959.....	3444	12.8	2278	8.5	25	0.1	7	0.02
1958.....	3017	11.6	2086	8.0	74	0.3	3	0.01
1957.....	2858	11.3	2106	8.3	3	0.01	1	0.01

* No data available

**MORBIDITY AND MORTALITY RATES (per 100,000 population)
OF SELECTED NOTIFIABLE DISEASES: PHILIPPINES, 1956-1966**

----- MORBIDITY RATE
———— MORTALITY RATE

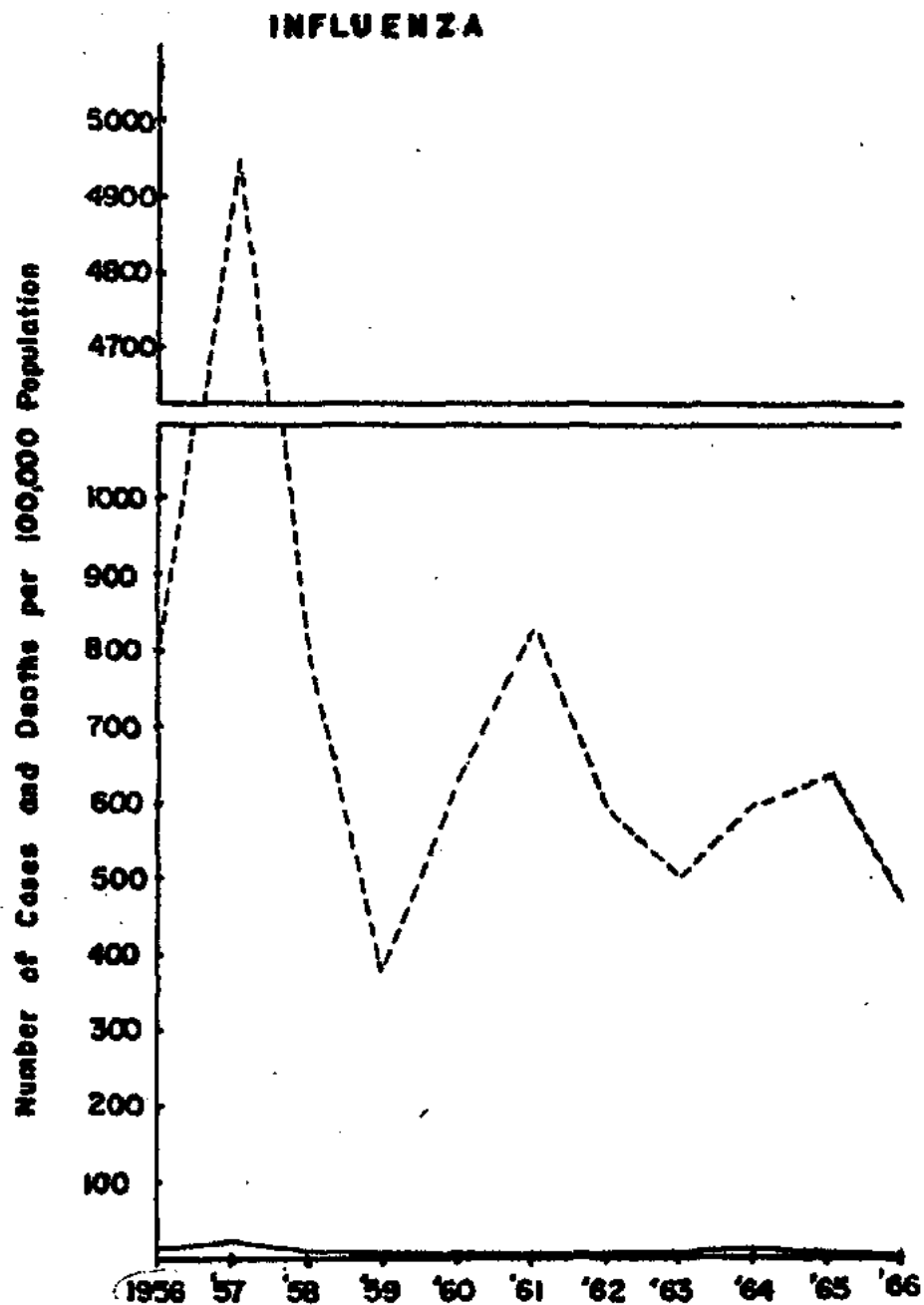

Figure 15-6

TABLE 18 - REPORTED CASES AND DEATHS FROM NOTIFIABLE DISEASES: PHILIPPINES,
1957 - 1966 (Continued...)

(Rates per 100,000 estimated midyear population)

Year	Yaws (073)				Poliomyelitis (080)			
	Cases		Deaths		Cases		Deaths	
	Number	Rate	Number	Rate	Number	Rate	Number	Rate
1966.....	1901	5.7	5	0.01	499	1.5	164	0.5
1965.....	1116	3.5	3	0.02	463	1.4	203	0.6
1964.....	2797	8.9	5	0.02	412	1.3	160	0.5
1963.....	2567	8.5	1	0.03	527	1.7	166	0.5
1962.....	2599	8.9	1	0.003	552	1.9	165	0.6
1961.....	3864	13.6	3	0.01	279	1.0	85	0.3
1960.....	3992	14.6	10	0.03	474	1.7	83	0.3
1959.....	6102	22.7	45	0.2	436	1.6	59	0.2
1958.....	4956	19.0	14	0.1	500	1.9	81	0.3
1957.....	5918	23.4	34	0.1	338	1.3	56	0.2

TABLE 18 - REPORTED CASES AND DEATHS FROM NOTIFIABLE DISEASES: PHILIPPINES,
1957 - 1966 (Continued...)

(Rates per 100,000 estimated midyear population)

Year	Acute Infectious Encephalitis (082)				Measles (085)			
	Cases		Deaths		Cases		Deaths	
	Number	Rate	Number	Rate	Number	Rate	Number	Rate
1966.....	296	0.9	92	0.3	14646	43.7	1979	5.9
1965.....	290	0.9	104	0.3	21591	66.8	2814	8.7
1964.....	282	0.9	109	0.3	11394	36.4	1416	4.5
1963.....	274	0.9	98	0.3	20592	68.1	2258	7.5
1962.....	311	1.0	151	0.5	17686	60.4	1709	5.8
1961.....	203	0.7	95	0.3	13119	46.3	859	3.0
1960.....	145	0.5	116	0.4	20255	73.9	1016	3.7
1959.....	71	0.3	59	0.2	14502	53.9	739	2.7
1958.....	50	0.2	46	0.2	15870	60.8	846	3.2
1957.....	43	0.2	43	0.2	12139	48.0	813	3.2

TABLE 18 - REPORTED CASES AND DEATHS FROM NOTIFIABLE DISEASES: PHILIPPINES,
1957 - 1966 (Continued...)

(Rates per 100,000 estimated midyear population)

Year	Varicella (087)				Mumps (089)			
	Cases		Deaths		Cases		Deaths	
	Number	Rate	Number	Rate	Number	Rate	Number	Rate
1966.....	2608	7.8	51	0.2	3378	10.1	6	0.07
1965.....	3635	11.2	66	0.2	3489	10.8	5	0.02
1964.....	2282	7.3	53	0.2	3881	12.4	1	0.003
1963.....	9180	30.4	111	0.4	4076	13.5	9	0.03
1962.....	6230	21.3	52	0.2	2938	10.0	10	0.03
1961.....	7014	24.8	24	0.08	2604	9.2	1	0.003
1960.....	4697	17.1	17	0.06	4192	15.3	9	0.03
1959.....	8500	31.6	30	0.1	4935	18.3	25	0.1
1958.....	5209	20.0	4	0.02	2775	10.6	0	-
1957.....	4246	16.8	0	-	886	3.5	8	0.03

TABLE 18 - REPORTED CASES AND DEATHS FROM NOTIFIABLE DISEASES: PHILIPPINES,
1957 - 1966 (Continued...)

(Rates per 100,000 estimated midyear population)

Year	Infectious Hepatitis (092)				Rabies (094)			
	Cases		Deaths		Cases		Deaths	
	Number	Rate	Number	Rate	Number	Rate	Number	Rate
1966.....	2733	8.2	298	0.9	198	0.6	198	0.6
1965.....	2435	7.5	267	0.8	227	0.7	227	0.7
1964.....	2406	7.7	258	0.8	383	1.2	383	1.2
1963.....	1725	5.7	267	0.9	315	1.0	315	1.0
1962.....	1568	5.4	224	0.8	277	0.9	277	0.9
1961.....	1023	3.6	200	0.7	284	1.0	284	1.0
1960.....	449	1.6	120	0.4	265	1.0	265	1.0
1959.....	365	1.4	75	0.3	212	0.8	212	0.8
1958.....	122	0.5	24	0.1	215	0.8	215	0.8
1957.....	48	0.2	20	0.1	189	0.7	189	0.7

**MORBIDITY AND MORTALITY RATES(per 100,000 population) OF
SELECTED NOTIFIABLE DISEASES: PHILIPPINES, 1957-1966**

--- Morbidity Rate
— Mortality Rate

RESPIRATORY TUBERCULOSIS

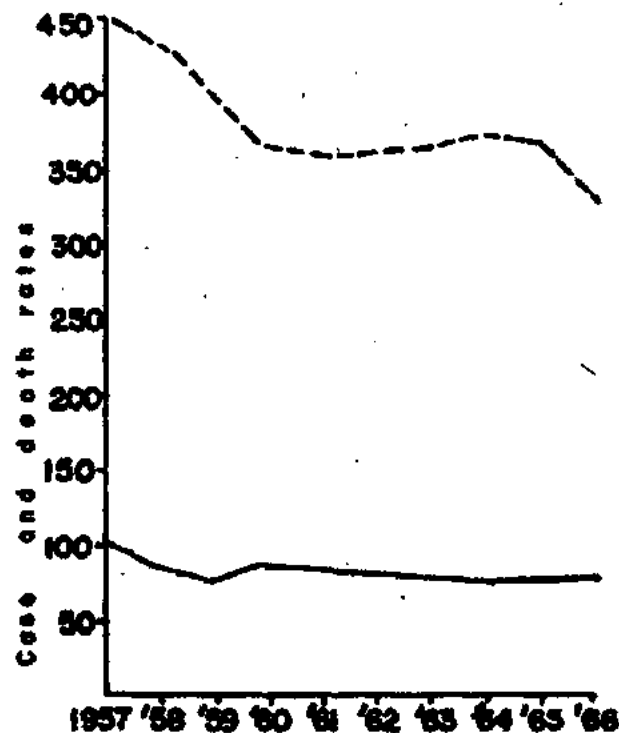

BERIBERI

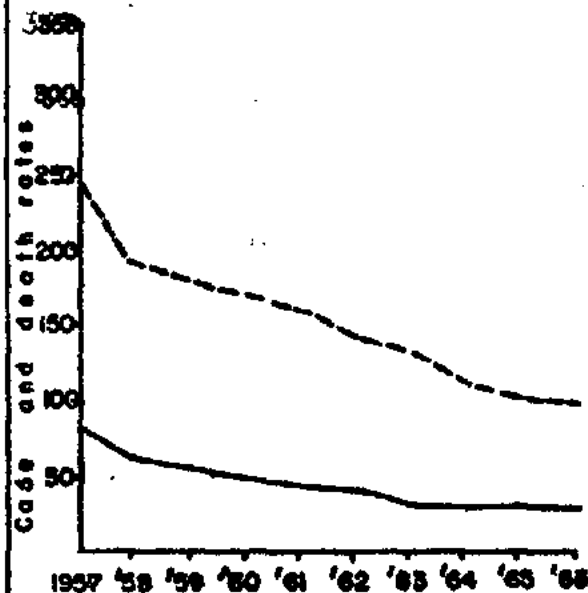

MALARIA

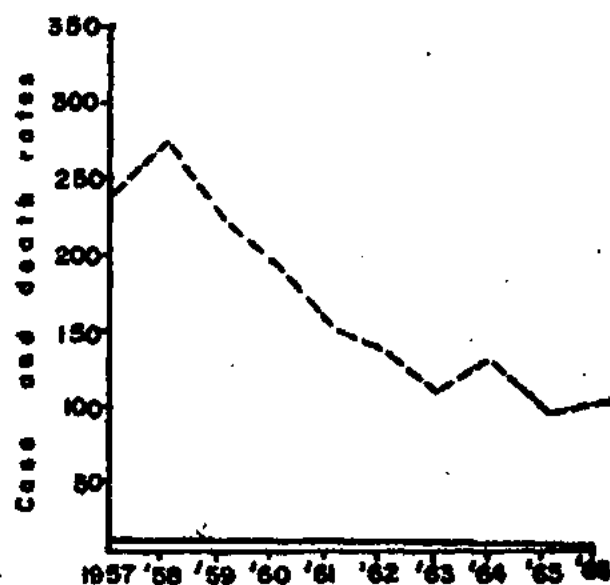

Figure 15 -c

TABLE 18 - REPORTED CASES AND DEATHS FROM NOTIFIABLE DISEASES: PHILIPPINES,
1957 - 1966 (Continued...)

(Rates per 100,000 estimated midyear population)

Year	Malaria (110-117)				Schistosomiasis (123)			
	Cases		Deaths		Cases		Deaths	
	Number	Rate	Number	Rate	Number	Rate	Number	Rate
1966.....	33737	100.8	1373	4.1	3033	9.1	473	1.4
1965.....	28988	89.6	1015	3.1	3648	11.3	454	1.4
1964.....	40854	130.6	976	3.1	3135	10.0	333	1.1
1963.....	33517	110.8	1113	3.7	4179	13.8	491	1.6
1962.....	40342	137.9	1273	4.4	3104	10.6	421	1.4
1961.....	44546	157.3	1373	4.8	3069	10.8	331	1.2
1960.....	55252	201.6	1587	5.8	2231	8.1	331	1.2
1959.....	61645	228.9	1768	6.6	1317	4.9	289	1.1
1958.....	71666	274.6	2253	8.6	2851	10.9	381	1.5
1957.....	60029	237.3	2376	9.4	4353	17.2	396	1.6

TABLE 18 - REPORTED CASES AND DEATHS FROM NOTIFIABLE DISEASES: PHILIPPINES,
1957 - 1966 (Continued...)

(Rates per 100,000 estimated midyear population)

Year	Filariasis (127)				Neoplasms, Malignant (140-205)			
	Cases		Deaths		Cases		Deaths	
	Number	Rate	Number	Rate	Number	Rate	Number	Rate
1966.....	99	0.3	1	0.003	7789	23.3	7382	22.1
1965.....	59	0.2	9	0.03	7281	22.5	7186	22.2
1964.....	60	0.2	4	0.01	8110	25.9	6658	21.3
1963.....	32	0.1	6	0.02	6362	21.0	6198	20.5
1962.....	386	1.3	5	0.02	6704	22.9	6349	21.7
1961.....	897	3.1	0	-	5826	20.6	5392	19.0
1960.....	550	2.0	1	0.02	5402	19.7	4982	18.2
1959.....	80	0.3	2	0.01	5164	19.2	4026	15.0
1958.....	87	0.3	6	0.02	4227	16.2	4100	15.7
1957.....	71	0.3	3	0.01	3643	14.4	3582	14.2

TABLE 18 - REPORTED CASES AND DEATHS FROM NOTIFIABLE DISEASES: PHILIPPINES,
1957 - 1966 (Continued...)

(Rates per 100,000 estimated midyear population)

Year	Beriberi (280)				Influenza (480-483)			
	Cases		Deaths		Cases		Deaths	
	Number	Rate	Number	Rate	Number	Rate	Number	Rate
1966.....	32579	97.3	6486	25.3	156699	468.1	1896	5.7
1965.....	34343	106.2	10603	32.8	204323	631.7	2360	7.3
1964.....	35705	114.2	10012	32.0	187449	599.5	2016	6.4
1963.....	41823	138.3	11312	37.4	154982	512.5	1758	5.8
1962.....	42714	146.0	12424	42.5	177289	606.0	1985	6.8
1961.....	46726	165.0	13956	49.3	238912	843.8	2040	7.2
1960.....	48410	176.6	15112	55.1	175023	638.5	1960	7.2
1959.....	48527	180.2	15617	58.0	103580	384.7	1594	5.9
1958.....	51406	197.0	17419	66.7	210329	806.0	2336	9.0
1957.....	63008	249.1	21679	85.7	125002	492.5	6239	24.7

TABLE 18 - REPORTED CASES AND DEATHS FROM NOTIFIABLE DISEASES: PHILIPPINES,
1957 - 1966 (Continued...)

(Rates per 100,000 estimated midyear population)

Year	Pneumonias (490-493, 763)				Bronchitis (500-502)			
	Cases		Deaths		Cases		Deaths	
	Number	Rate	Number	Rate	Number	Rate	Number	Rate
1966.....	72966	218.0	39266	117.3	251172	750.3	13665	40.8
1965.....	79370	245.4	39211	121.2	272767	843.3	13951	43.1
1964.....	66927	214.0	32231	103.1	250804	802.1	11916	38.1
1963.....	74239	245.5	33463	110.7	280248	926.7	13367	44.2
1962.....	64213	219.5	30694	104.9	249158	851.6	12817	43.8
1961.....	61408	216.9	30017	106.0	253290	894.6	14036	49.6
1960.....	58594	213.8	27902	101.8	273794	998.9	15892	57.9
1959.....	53067	197.1	25840	96.0	243396	903.9	15676	58.2
1958.....	60465	231.7	30107	115.4	236272	905.4	16894	64.7
1957.....	74375	294.1	33628	133.0	277560	1097.4	20157	79.7

**MORBIDITY AND MORTALITY RATES (per 100,000 population)
OF SELECTED NOTIFIABLE DISEASES: PHILIPPINES, 1957-1966**

--- Morbidity Rate
— Mortality Rate

DIPHTHERIA

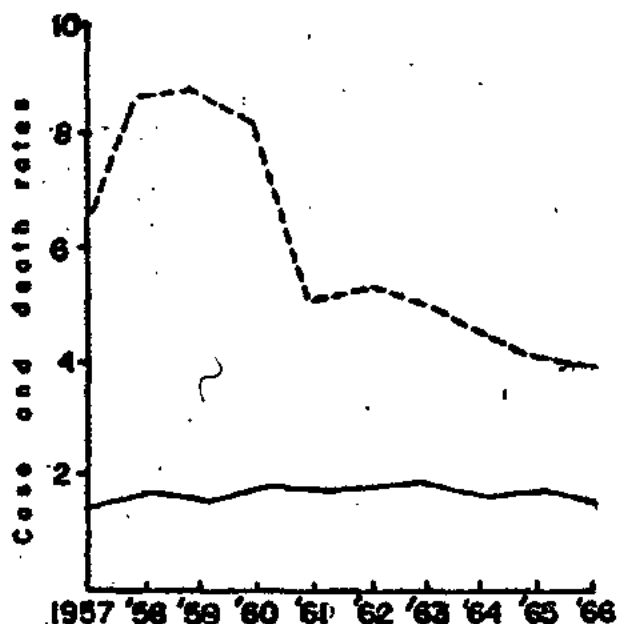

POLIOMYELITIS

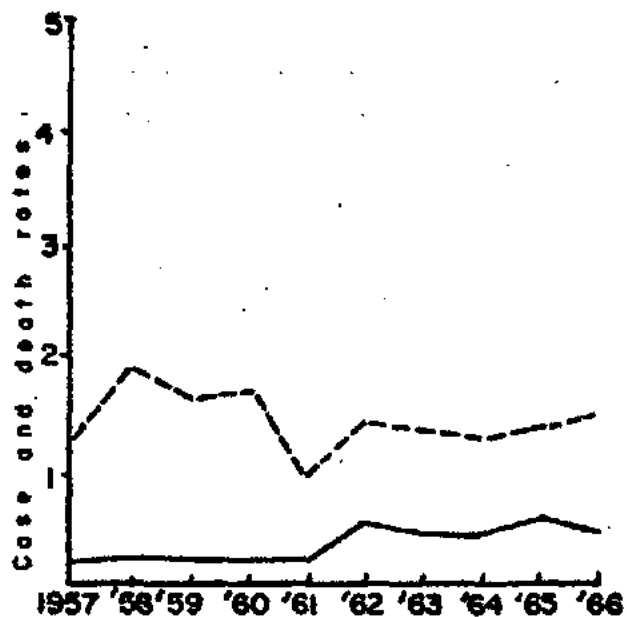

H - FEVER

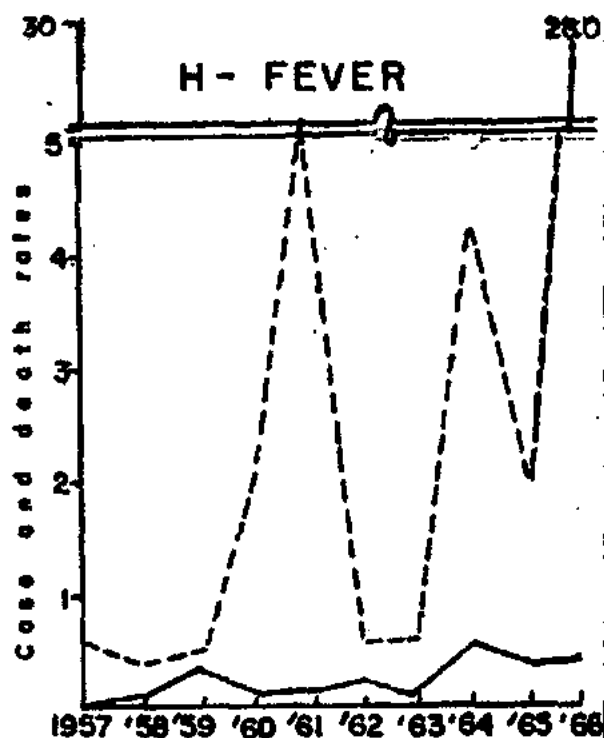

Figure 15- d

TABLE 18 - REPORTED CASES AND DEATHS FROM NOTIFIABLE DISEASES: PHILIPPINES,
1957 - 1966 (Continued...)

(Rates per 100,000 estimated midyear population)

Year	Gastro-Enteritis & Colitis (571-572,764)				Ophthalmia Neonatorum (765)			
	Cases		Deaths		Cases		Deaths	
	Number	Rate	Number	Rate	Number	Rate	Number	Rate
1966.....	209710	626.4	18692	55.8	22	0.07	2	0.01
1965.....	206369	638.0	14874	46.0	117	0.4	3	0.009
1964.....	230464	737.0	16081	51.4	320	1.0	4	0.01
1963.....	213613	706.4	15157	50.1	129	0.4	2	0.006
1962.....	212969	727.9	15083	51.6	58	0.2	0	-
1961.....	214051	756.0	17615	62.2	188	0.7	-	0
1960.....	196992	718.7	16819	61.4	366	1.3	9	0.03
1959.....	189403	703.4	14880	55.3	1066	4.0	28	0.1
1958.....	227063	870.1	19832	76.0	397	1.5	10	0.04
1957.....	205457	612.3	18990	75.1	439	1.7	2	0.008

TABLE 18 - REPORTED CASES AND DEATHS FROM NOTIFIABLE DISEASES: PHILIPPINES,
1957 - 1966 (Continued...)

(Rates per 100,000 estimated midyear population)

Year	Acute Toxic Febrile Condition with Hemorrhage (H738)			
	Cases		Deaths	
	Number	Rate	Number	Rate
1966.....	9384	28.0	250	0.7
1965.....	652	2.0	109	0.3
1964.....	759	2.4	169	0.5
1963.....	189	0.6	74	0.2
1962.....	134	0.5	62	0.2
1961.....	1459	5.1	33	0.1
1960.....	551	2.0	40	0.1
1959.....	40	0.1	11	0.04
1958.....	94	0.4	34	0.1
1957.....	0	-	0	-

MORTALITY STATISTICS

This report presents mortality statistics based on data gathered by the field health personnel from the records of the Local Civil Registrars all over the country. These data were compiled from the statistical reports submitted monthly by all City and Municipal Health Officers to the Disease Intelligence Center.

A. GENERAL MORTALITY

There were 240,865 deaths registered in 1966. This figure represents a crude death rate of 7.2 per 1,000 population which is 4.0% more than that of the previous year (1965).

Causes of Deaths 1956 and 1966 - The ten leading causes of death in 1966 are presented in Table 24 and Figure 22. Collectively, they caused 145,466 deaths representing 60.4% of deaths from all causes. This group consists of 4 communicable diseases, all of which occupy the top 4 positions, 3 degenerative, 1 nutritional, accidents and malignant neoplasms. The first three leading causes are Pneumonias with a rate of 117.3 per 100,000 population representing 16.3% of the total deaths; Respiratory Tuberculosis with a rate of 80.8 or 11.2% of the total mortality, and Gastro-enteritis with a rate of 55.8 or 7.8% of the deaths from all causes. Bronchitis and Diseases of the Heart ranked fourth and fifth with rates of 40.8 and 31.4 respectively. Beriberi (25.3) and Diseases of the Vascular System (25.3) occupied the sixth and seventh position respectively. The last three in the group are Accidents (22.5), Malignant Neoplasms (22.1), and Nephritis together with Nephrosis with a rate of 13.2.

The leading causes of death in 1956 are shown in Table 33 and Figure 27. During that year, Pneumonias was the leading cause with a rate of 122.8 per 100,000 population and Respiratory Tuberculosis (93.8) ranked second. Beriberi with a rate of 80.9 was third; Bronchitis ranked fourth (71.1); Gastro-enteritis was fifth in line with a rate of 68.9. The sixth and seventh positions were occupied by Diseases of the Heart (34.4) and Accidents (19.1) respectively. The last three causes were Influenza (16.7); Malignant Neoplasms (9.5) and Diseases of the Vascular System with a rate of 9.5 per 100,000 population.

It is clearly observed that during the past decade, 1956 to 1966, deaths from communicable diseases, particularly some of those among the leading causes of death, showed marked decline. On the other hand, those of the chronic degenerative diseases have increased noticeably. Respiratory Tuberculosis death rate registered a decrease of 13.0 or 13.9%, while Pneumonias de-

creased by 5.5 or 4.5%. The death rate from Beriberi declined from 80.9 to 25.3 representing a decrease of 68.7%. Bronchitis and Gastro-enteritis (including colitis) rates decreased by 42.6% and 19.0% respectively. Diseases of the Heart rates declined by 8.7%. Accidents and Malignant Neoplasms showed an increase of 15.1% and 57.0% respectively. Nephritis (including Nephrosis), which was not among the 10 leading causes of death in 1956 ranked tenth in 1966. It appeared in the group for the fifth time during the past ten years.

General Mortality Trend - Table 4 and Figure 4 show the trend of the crude death rate for the country from 1920 to 1966. A marked decline in this rate from 19.2 per 1,000 population in 1920 to 7.2 in 1966 is observed. This represents a decrease of 12.0 or 62.5% over a period of 46 years. A slow and irregular decline in rate started in 1920 and continued until the outbreak of the last World War. Data on health statistics were not available during the war years. Postwar rates continued to decrease until 1964 when an all time low death rate of 6.9 was attained. The crude death rate in the country for the past 4 decades is characterized by a general downward trend with slight troughs from 1937 to 1940 and 1949 to 1952.

Crude Death Rate By Location - Of the eight health regions in the country, Region 2 registered the highest crude death rate of 10.9 per 1,000 population, while Region 7 had the lowest (4.0). The highest rate among the cities was recorded for Trece Martires (39.3) and the lowest was that of Marawi (3.1). The province of Isabela in health region 2 topped all the provinces with the high rate of 11.1 while Lanao del Sur had the lowest (1.0). A total of 28 provinces (50%) had rates equal to or higher than the national figure while 28 provinces (50%) had lower rates. There were 27 cities (65.8%) with rates higher than the national rate (7.2) and only 14 (34.2%) had lower rates.

Crude Death Rate By Month - The monthly number of deaths and the corresponding death rates for the country are shown in Table 22. The death rate for the month of January (7.3) went down to 7.1 in February, 6.6 in March and 6.7 in April. It started to go up in June and continued to rise until a peak of 8.3 was reached in the month of July. The decline, which was registered in August, continued for the succeeding months until the lowest rate was recorded in December (6.7).

Mortality By Age - Table 19 shows the deaths from all causes by age and sex and percent age distribution. The highest percentage of deaths was recorded for those under 1 year (59,818) or 23.6% of all deaths while deaths among the 15-19 years old represented the lowest percentage (1.6%).

As shown in Table 20, the age specific death rate for infants is high - 41.3 per 1,000 population. After infancy, the death rate decreased continuously as age increased, until the minimum level of 1.3 was reached in the age group 10-14 years. After this age, the rate increased again for each successive age group until a peak was reached in the age group 70 years and over, which has a specific death rate of 81.3 per 1,000 population.

Mortality By Sex - In 1966, there were 133,107 male deaths and 107,758 female deaths. These figures represent 55.3% and 44.7% of all deaths respectively. The mortality rate for males was 7.9 per 1,000 population, while that for females was 6.5. The rates for both sexes are slightly higher than that of last year (1965). The sex ratio of deaths is the same for all ages except for the age group 80 years and over, wherein the number of female deaths slightly exceeded that of the males. As in the previous years, the sex ratio is 1 male death to 0.81 female death.

B. INFANT MORTALITY

There were 59,818 deaths under 1 year of age registered in 1966. This figure represents 24.8% of all deaths. The infant mortality rate is 65.8 per 1,000 live births, which is lower than that of the previous by 3.9%. The infant mortality rate has receded to an all time low for the country in 1964 (61.5).

Infant Mortality By Cause - The ten leading causes of death under 1 year are shown in Table 42. These diseases caused 51,032 infant deaths representing 85.3% of the total infant mortality and 21.2% of the total deaths. Pneumonias, as in the previous year, caused the most number of deaths (14,590) representing a rate of 16.1 per 1,000 live births, and 24.4% of all infant deaths. Ill-defined Diseases Peculiar to Early Infancy (7.2) which was second leading cause last year retained its second position causing 6,583 deaths (11.0%). Beriberi which ranked third last year went down to the fifth position with a rate of 5.5. Bronchitis (6.3) ranked fourth in the group, while Gastro-enteritis (6.5) ranked third and caused 5,947 deaths. Immaturity (5.2) ranked sixth while Post-natal Asphyxia and Atelectasis (3.9) ranked seventh in the line. Tetanus, Nutritional Maladjustment and Congenital Malformation retained their eighth, ninth and tenth positions with rates of 2.8, 1.4 and 1.2 per 1,000 live births respectively.

Trend of Infant Mortality - The number and rate of infant deaths from 1926 to 1966 are shown in Table 4. The infant mortality rate in 1926, which was 156.7 per 1,000 live births dropped to 68.5 in 1965. This represents a marked decrease of 88.2 or 56.3%. There were slight yearly decreases in the rate from 1926 to 1939. The pre-war lowest rate recorded was in 1936 (134.0). No data were

available during the war years (1941-1945). After the war the infant death rate curve showed a regular and marked a declining trend, reaching its all time low in 1964 (61.5). The 1965 rate showed a slight increase from that of 1964 figure, while the 1966 figure (65.8) showed a slight decrease from that of 1965.

Infant Mortality By Location - Infant mortality rates for the different health regions, provinces and cities all over the country are shown in Table 5. Region 5 had the highest rate of 101.0 per 1,000 live births, while Region 3 had the lowest (56.2). Of the 56 provinces, Iloilo registered the highest rate (120.2). Sulu recorded the lowest rate (24.1). Of the cities, Roxas had the highest (220.0), while Iloilo had the lowest (33.3). Five health regions, 32 provinces and 17 cities, had rates higher than the national figure. The average infant mortality rates for provinces and cities were 69.6 and 78.4 respectively. These figures indicate a 4.7% decrease in the average provincial rate, and a 1.8% decrease in the average city rate over those of the previous year (1965).

Infant Mortality Rates By Month - Infant mortality rates by month for 1966 are shown in Table 39. A major peak in July (77.7), a minor peak in August, and a small trough in September and October, characterized the curve of the monthly rates. The rate started in January as 64.5 and decreased in February and March; it showed an irregular trend in April, May and June; and soared to its peak in July. In the succeeding months, it decreased continuously up to December when the lowest rate of 62.2 per 1,000 live births was reached.

Infant Mortality By Age - Of the total 59,818 infant deaths registered in 1966, 28,314 deaths were under 28 days (Neonatal) and 31,504 were from 28 days to under 1 year. These represented 47.3% and 52.7% of the total infant mortality respectively. Among the neonatal deaths, those that are under 1 day of age represent the highest percentage, 24.3%. Deaths under 1 day totalled 7,115 representing 11.5% of all deaths under 1 year, which is the highest in any age. The lowest number of deaths in the neonatal group occurred among those in the age group 21-27 days, which registered 1,303 deaths or 4.6% of all neonatal deaths. Of the deaths occurring after the first month of life, those of the age group 28-59 days comprised the highest percentage with 4,316 deaths representing 13.7% of the group, and 7.2% of the total infant mortality. For the successive age groups, the rates and percentage distribution were almost constant. Deaths under 28 days had a rate of 31.2 per 1,000 live births and the rate for those after 28 days of life had 34.7. These figures represent 3.7% and 3.9% decrease respectively over those of the previous year.

Infant Mortality By Sex - There were more male deaths under 1 year of age than females. The rate for males was 72.8 per 1,000 live births while that of the females was 58.3. The infant death sex

ratio is 1 male death for every .7384 female mortality. There is a greater difference in sex ratio among the neonatal deaths (male -58.5% and female -41.5%); than in the age group from 28 days to under 1 year (male -62.3%, female -37.2%).

MATERNAL MORTALITY

In 1966 there were 1,829 maternal deaths registered. This represented 7.6% of the deaths from all causes and a maternal mortality rate of 2.0 per 1,000 live births. This rate was the same as that of the previous year.

Maternal Mortality By Cause - Hemorrhages of pregnancy, childbirth, and puerperium, and other complications of pregnancy, childbirth and puerperium were the two major causes of maternal deaths, with rates of 1.2 and 0.39 per 1,000 live births, and representing 57.5% and 19.6% of all maternal deaths respectively. Sepsis of pregnancy, childbirth and puerperium with a rate of 0.13 and Toxemias of pregnancy and puerperium, with a rate of 0.23 per 1,000 live births caused 17.5% of all the maternal deaths.

Trend of Maternal Mortality - A great decline in the maternal mortality rate from 1930 to 1965 is shown in Table 4. The 1930 rate of 7.8 went down to as low as 2.0 per 1,000 live births in 1966. These represents a 74.4% decline. Pre-war maternal death rates showed a slight declining trend. This trend continued after the war until it reached 2.4 in 1960. A slight increase was observed in 1961. However, this increase was followed by noticeable drop to the all time low of 2.0 in 1965 and 1966.

Maternal Mortality By Age - The greatest percentage of maternal deaths reported was in the age group 30-34 years with a total of 419 deaths representing 22.9% of all maternal deaths. The second highest deaths reported was in the age group 25-29 years with a total of 403 deaths or 22.0% of all maternal deaths. Deaths among those in the age group 40-44 years totalled 202 (11.0%). Only 28 deaths (1.5%) in the age group 45 years and over were registered.

Maternal Mortality Rates By Month - Maternal mortality rates by month are shown in Table 53. A major peak in March, April, June and November and minor peak in July were observed. Rate for May, August, October and November is the same as that of the national rate (2.0). A consistent rate of 1.8 was registered for February, August and December. A rate of 1.9 was registered for January, July and September and the lowest rate is 1.7 for October.

Maternal Mortality By Location - Of the eight health regions, Region 6 had the highest mortality rate of 3.0 per 1,000 live births while Region 3 registered the lowest (1.3). Regions 2, 4, 5, 7,

and 8 had rates higher than the maternal figure (2.0) while, Regions 1 and 3 registered lowest rates. Of the provinces, Occ. Mindoro recorded the highest rate (6.2) and Rizal had the lowest (0.3). The highest rate among the cities was that of Calbayog City (8.4); Caloocan City registered the lowest rate (0.2).

D. FOETAL DEATHS

There were 6,166 Foetal deaths registered in 1966 representing a foetal death rate of 6.8 per 1,000 live births. This figure is 1.0 least than that of 1965 which is equivalent to a decrease of 12.8%.

Different causes of foetal deaths in the country are shown in Table 55. The leading causes by order of magnitude, are the following; Diseases of foetus and ill-defined causes with a rate of 6.2 (91.6%). Placental and Cord conditions (3.6%) and difficulties in labor (2.2%). Acute diseases in mother (0.9%) caused the least number of foetal deaths.

Foetal deaths and foetal death rates by month are shown in Table 59. The highest rate was registered in April (8.1 per 1,000 live births); the lowest was in December (5.9). From April the rate gradually decreased almost smoothly until in December it had decreased by 27.2% from its peak.

Region 3 reported the highest number of foetal deaths: 3,349 or 54.3% of all foetal mortality. Region 5 reported the least number, 177 or 2.9%. The highest regional foetal death rate recorded was in Region 3 (9.7 per 1,000 live births) and the lowest was that of Region 5 (3.0). Mindoro Oriental topped all provinces with a rate of 29.6 per 1,000 live births while, the highest city rate was recorded in Toledo City (26.3).

Foetal deaths that were medically attended totalled 1980 (32.1%) - 464 (23.4%) by private physicians; 856 (43.2%) by the Public Health Officers and 660 (33.3%) by hospital authorities. A total of 2,157 (35.0%) deaths were not given medical attendance. Attendance to 32.9% of all foetal deaths was not stated at all in the health reports.

DEATHS FROM ALL CAUSES BY SEX: PHILIPPINES, 1966

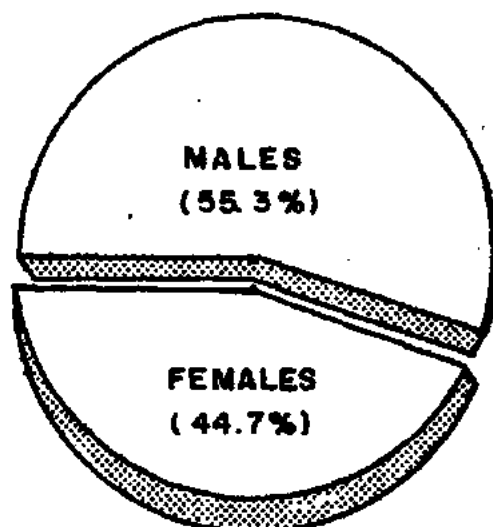

Figure 16

PERCENT AGE DISTRIBUTION OF DEATHS BY AGE AND SEX: PHILIPPINES, 1966

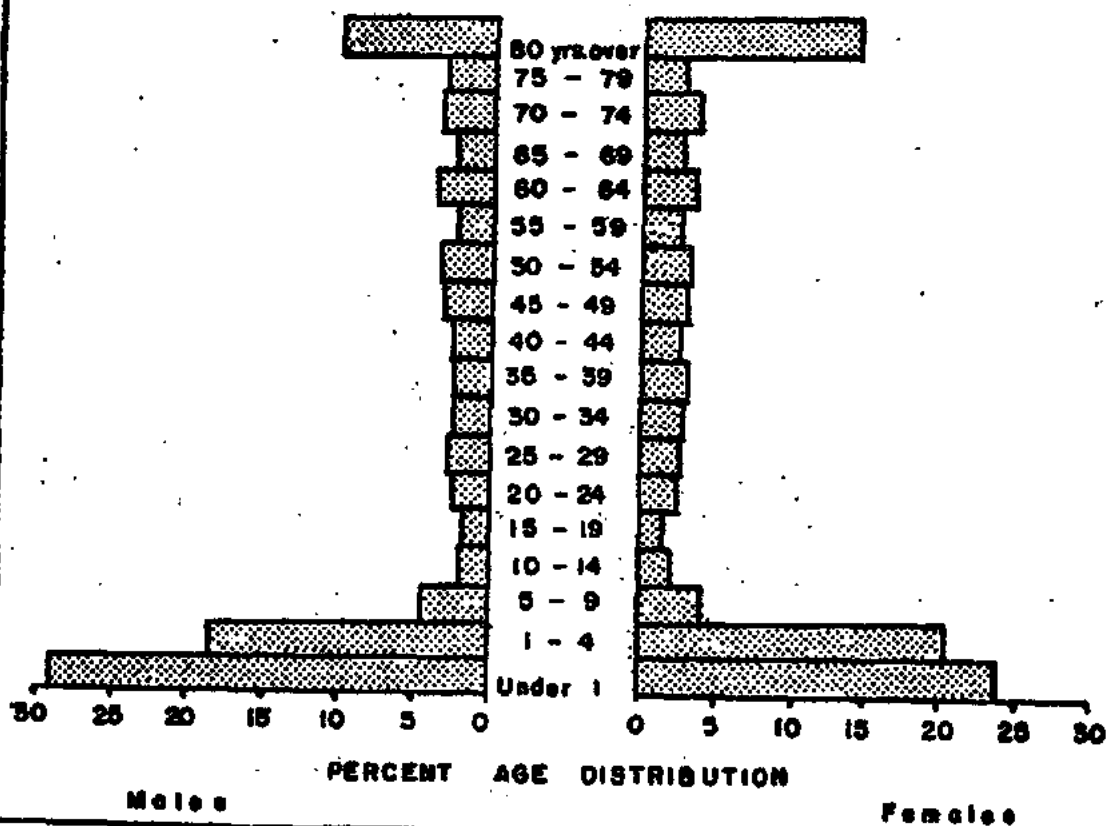

Figure 17

TABLE 19 - DEATHS FROM ALL CAUSES BY AGE, SEX AND PERCENTAGE DISTRIBUTION:
PHILIPPINES, 1966

A G E	Number of Deaths			Percent Age Distribution		
	Both Sexes	Male	Female	Both Sexes	Male	Female
. ALL AGES	240865	133107	107758	100.0	100.0	100.0
Under 1 year..	59818	34410	25408	24.8	25.9	23.6
1 - 4 yrs.....	48195	25402	22793	20.0	19.1	21.2
5 - 9 yrs.....	13264	7396	5868	5.5	5.5	5.4
10 - 14 yrs...	5000	2904	2096	2.1	2.2	1.9
15 - 19 yrs...	4583	2845	1738	1.9	1.2 2.1	1.6
20 - 24 yrs...	5390	3232	2158	2.2	1.3 2.4	2.0
25 - 29 yrs...	6620	3981	2639	2.8	1.6 3.0	2.4
30 - 34 yrs...	6292	3431	2861	2.6	1.4 2.6	2.7
35 - 39 yrs...	7045	4009	3036	2.9	1.7 3.0	2.8
40 - 44 yrs...	6206	3414	2792	2.6	1.4 2.6	2.6
45 - 49 yrs...	7057	4075	2982	2.9	1.7 3.1	2.8
50 - 54 yrs...	7838	4671	3167	3.3	1.9 3.5	2.9
55 - 59 yrs...	7136	4324	2812	3.0	1.8 3.2	2.6
60 - 64 yrs...	8241	4815	3426	3.4	2.0 3.6	3.2
65 - 69 yrs...	8166	4776	3390	3.4	2.0 3.6	3.2
70 - 74 yrs...	7869	4212	3657	3.3	1.9 3.2	3.4
75 - 79 yrs...	6784	3608	3176	2.8	2.7	2.9
80 yrs. and over.....	24795	11271	13524	10.3	7.9 8.5	12.6
Not stated....	566	331	235	0.2	0.2	0.2

**MORTALITY: AGE SPECIFIC DEATH RATES
BY SEX: PHILIPPINES, 1966**

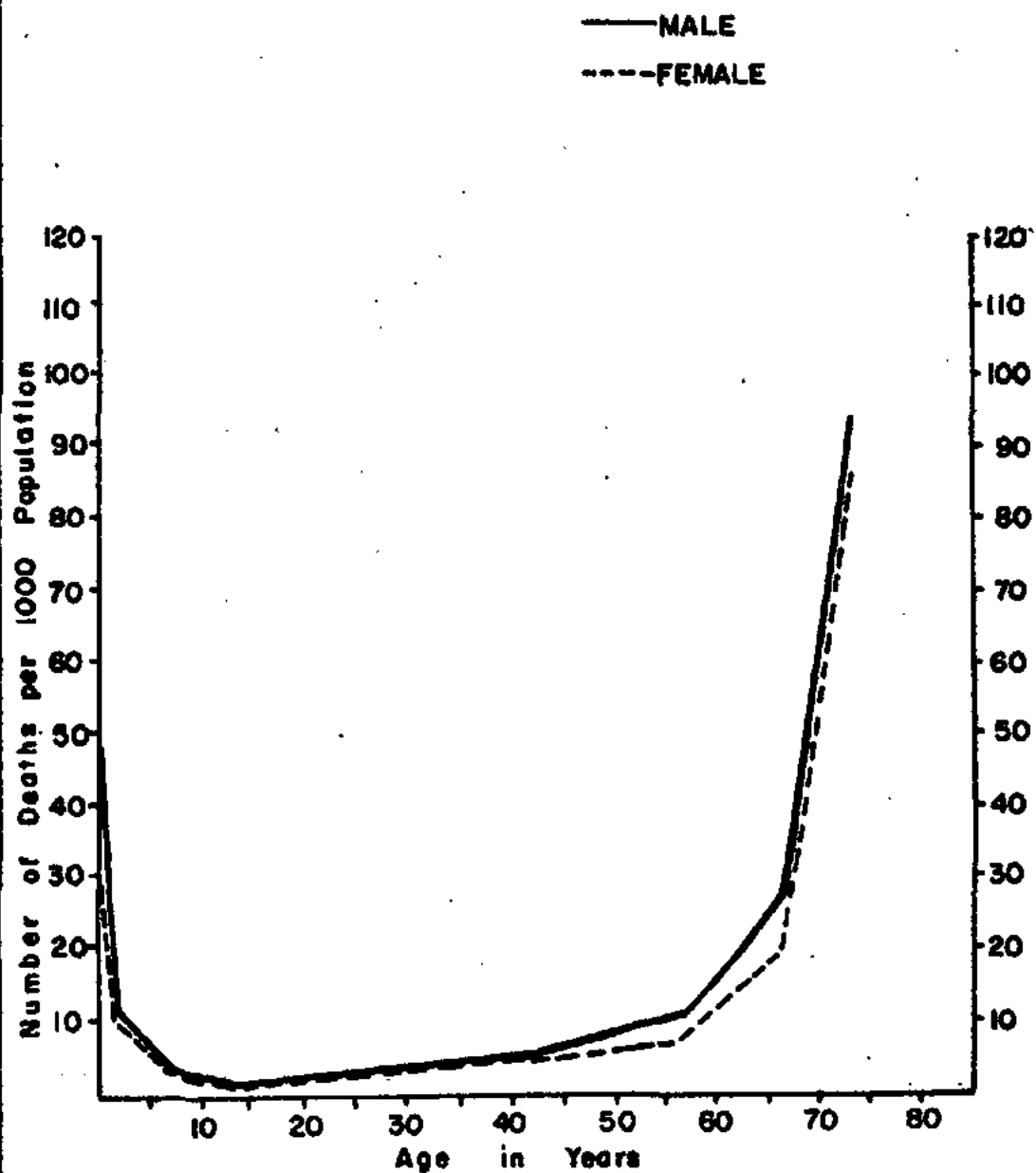

Figure 18

TABLE 21 - DEATHS FROM ALL CAUSES BY AGE , SEX AND MONTH: PHILIPPINES, 1966

A G E	WHOLE YEAR			JANUARY		FEBRUARY	
	Both Sexes	Male	Female	Male	Female	Male	Female
ALL AGES.....	240865	133107	107758	11387	9448	10161	7966
Under 1 year.....	59818	34410	25408	3043	2192	2701	1936
1 - 4 years.....	48195	25402	22793	2007	1883	1794	1516
5 - 9 years.....	13264	7396	5868	522	456	527	394
10 - 14 years.....	5000	2904	2096	241	178	207	157
15 - 19 years.....	4583	2845	1738	215	144	206	131
20 - 24 years.....	5390	3232	2158	267	187	201	130
25 - 29 years.....	6620	3981	2639	288	222	315	216
30 - 34 years.....	6292	3431	2861	285	269	291	195
35 - 39 years.....	7045	4009	3036	337	298	302	253
40 - 44 years.....	6206	3414	2792	254	232	297	195
45 - 49 years.....	7057	4075	2982	349	260	339	232
50 - 54 years.....	7838	4671	3167	417	223	434	183
55 - 59 years.....	7136	4324	2812	304	205	322	179
60 - 64 years.....	8241	4815	3426	501	317	367	264
65 - 69 years.....	8166	4776	3390	527	331	335	273
70 - 74 years.....	7869	4212	3657	379	300	323	325
75 - 79 years.....	6784	3608	3176	304	305	259	241
80 years & over....	24795	11271	13524	1119	1427	924	1110
Not stated.....	566	331	235	28	19	17	36

TABLE 21 - DEATH FROM ALL CAUSES BY AGE, SEX AND MONTH: PHILIPPINES, 1966
(Continued...)

A G E	MARCH		APRIL		MAY		JUNE	
	Male	Female	Male	Female	Male	Female	Male	Female
ALL AGES.....	10391	8492	10579	7914	10413	8224	11746	9570
Under 1 year.....	2861	2078	2708	1948	2670	1892	3108	2387
1 - 4 years.....	1696	1529	1887	1533	1754	1714	2381	2193
5 - 9 years.....	574	448	619	388	630	455	686	519
10 - 14 years.....	199	145	212	199	294	169	291	160
15 - 19 years.....	251	155	223	120	271	135	288	153
20 - 24 years.....	229	205	313	174	300	219	289	171
25 - 29 years.....	291	225	355	211	388	269	357	197
30 - 34 years.....	290	209	302	194	258	211	263	249
35 - 39 years.....	266	212	480	255	290	190	363	364
40 - 44 years.....	311	271	289	246	243	258	249	216
45 - 49 years.....	306	275	329	263	375	252	284	227
50 - 54 years.....	365	300	404	246	340	244	411	255
55 - 59 years.....	350	217	357	242	368	257	394	256
60 - 64 years.....	392	254	375	264	411	294	423	240
65 - 69 years.....	369	257	372	295	365	215	373	276
70 - 74 years.....	369	299	286	257	354	261	376	372
75 - 79 years.....	276	255	308	217	277	238	288	242
80 years & over...	958	1130	785	854	862	937	895	1069
Not stated.....	38	28	35	8	23	14	27	24

TABLE 21 - DEATHS FROM ALL CAUSES BY AGE, SEX AND MONTH: PHILIPPINES, 1966
(Continued...)

A G E	JULY		AUGUST		SEPTEMBER	
	Male	Female	Male	Female	Male	Female
ALL AGES.....	13086	10514	11980	10463	11487	9271
Under 1 year.....	3115	2407	3037	2328	2801	2047
1 - 4 years.....	3302	2861	2917	2796	2337	2060
5 - 9 years.....	770	637	684	625	725	562
10 - 14 years.....	320	231	212	193	235	157
15 - 19 years.....	233	144	228	144	229	148
20 - 24 years.....	307	177	274	171	252	198
25 - 29 years.....	322	219	352	210	371	264
30 - 34 years.....	258	221	292	266	324	275
35 - 39 years.....	360	246	303	249	381	240
40 - 44 years.....	380	238	284	247	250	232
45 - 49 years.....	371	299	290	245	335	231
50 - 54 years.....	423	306	352	257	411	306
55 - 59 years.....	436	253	360	246	371	260
60 - 64 years.....	406	338	401	293	399	265
65 - 69 years.....	429	207	406	313	307	267
70 - 74 years.....	402	288	326	308	360	349
75 - 79 years.....	281	271	267	291	384	287
80 years & over..	942	1159	981	1254	1003	1108
Not stated.....	29	12	14	27	12	13

TABLE 21 - DEATHS FROM ALL CAUSES BY AGE, SEX AND MONTH: PHILIPPINES, 1966
(Continued...)

A G E	OCTOBER		NOVEMBER		DECEMBER	
	Male	Female	Male	Female	Male	Female
ALL AGES.....	11108	8670	10304	8725	10465	8501
Under 1 year.....	2767	1909	2743	2088	2856	2196
1 - 4 years.....	1781	1634	1775	1556	1771	1518
5 - 9 years.....	571	550	488	461	600	373
10 - 14 years.....	282	224	244	162	167	121
15 - 19 years.....	243	172	267	172	191	120
20 - 24 years.....	273	193	252	164	275	167
25 - 29 years.....	341	189	298	221	303	196
30 - 34 years.....	286	252	292	247	290	273
35 - 39 years.....	336	250	315	235	336	244
40 - 44 years.....	296	248	276	195	285	214
45 - 49 years.....	375	216	353	259	369	223
50 - 54 years.....	399	317	369	257	346	273
55 - 59 years.....	458	226	321	225	283	246
60 - 64 years.....	429	269	328	295	383	333
65 - 69 years.....	475	300	414	348	404	308
70 - 74 years.....	373	321	361	357	303	270
75 - 79 years.....	363	274	265	293	336	260
80 Years & over..	1033	1114	891	1224	938	1138
Not stated.....	27	12	52	16	29	26

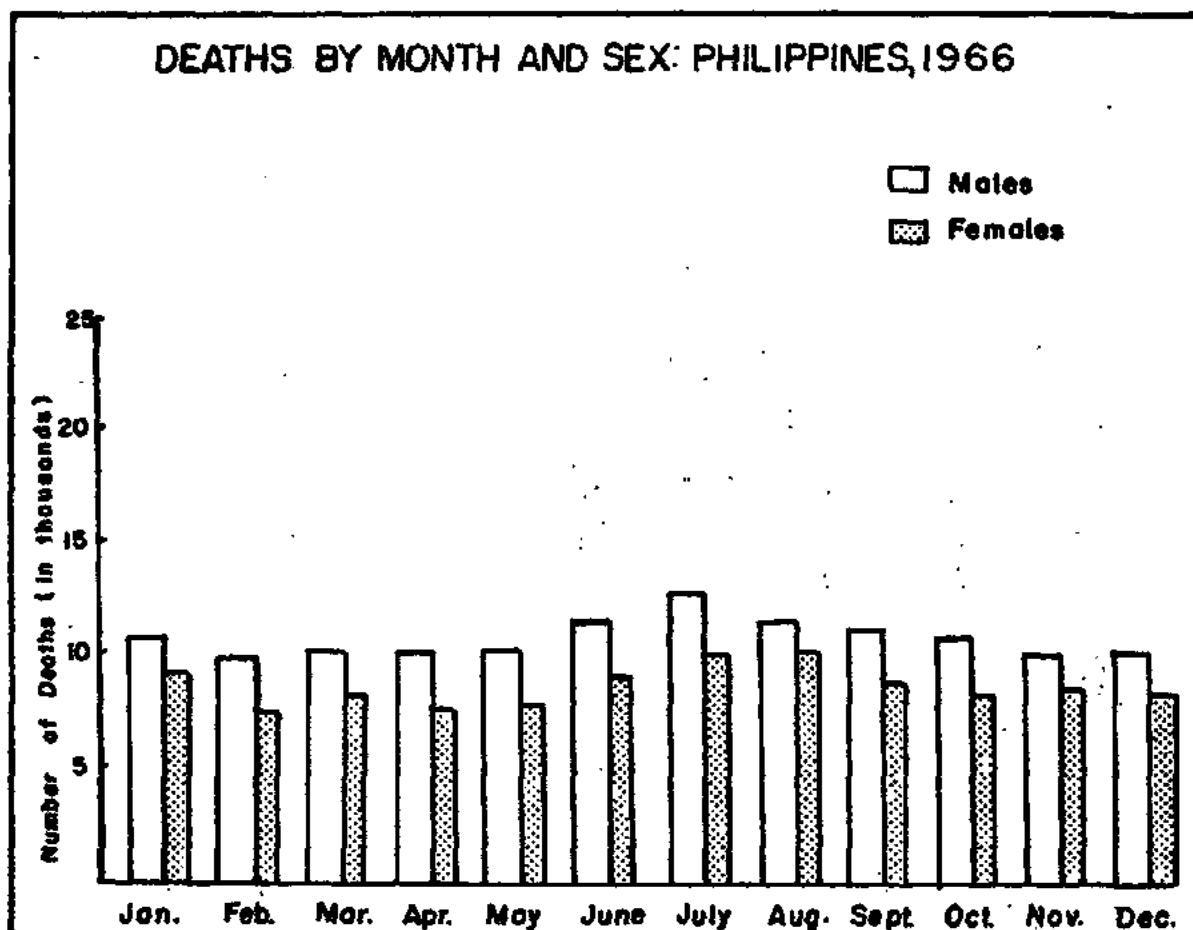

Figure 19

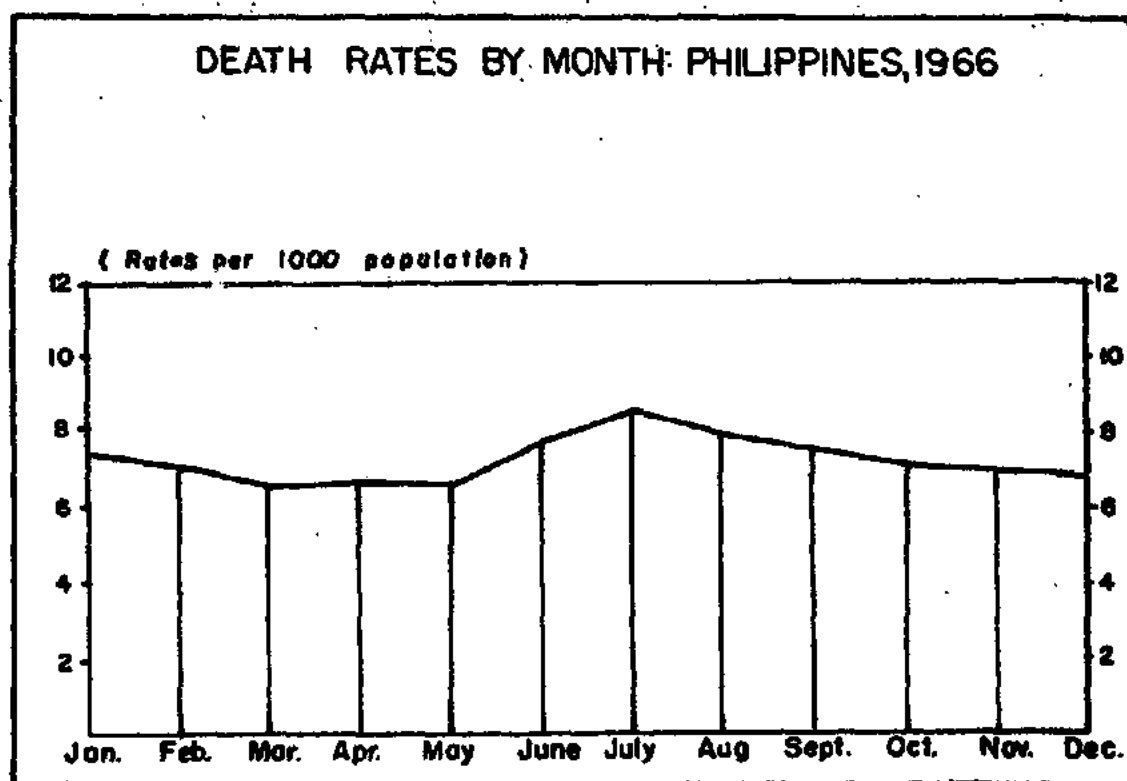

Figure 20

TABLE 22 - NUMBER OF DEATHS AND CRUDE DEATH RATES (per 1000 population) BY
MONTH AND SEX: PHILIPPINES AND EACH HEALTH REGION, 1966

MONTH and SEX		PHILIPPINES		REGION 1		REGION 2	
		Number	Rate	Number	Rate	Number	Rate
WHOLE YEAR	Both Sexes.....	240865	7.2	28465	7.6	13973	10.9
	Male.....	133107	7.9	15397	8.2	7652	11.8
	Female.....	107758	6.5	13068	7.1	6321	10.0
JANUARY	Both Sexes.....	20835	7.3	1895	6.0	873	8.0
	Male.....	11387	7.9	1026	6.4	446	8.1
	Female.....	9448	6.6	869	5.5	427	7.9
FEBRUARY	Both Sexes.....	18127	7.1	1943	6.8	1034	10.5
	Male.....	10161	7.8	1112	7.7	600	12.1
	Female.....	7966	6.3	831	5.9	434	8.9
MARCH	Both Sexes.....	18883	6.6	1912	6.0	1209	11.1
	Male.....	10391	7.3	1023	6.4	649	11.8
	Female.....	8492	6.0	889	5.7	560	10.4
APRIL	Both Sexes.....	18493	6.7	1960	6.4	947	9.0
	Male.....	10579	7.6	1067	6.9	546	10.3
	Female.....	7914	5.8	893	5.9	401	7.7
MAY	Both Sexes.....	18637	6.6	2135	6.7	1095	10.1
	Male.....	10413	7.3	1195	7.5	617	11.3
	Female.....	8224	5.8	940	6.0	478	8.9
JUNE	Both Sexes.....	21316	7.8	2461	8.0	1377	13.1
	Male.....	11746	8.5	1351	8.7	752	14.2
	Female.....	9570	7.0	1110	7.3	625	12.0
JULY	Both Sexes.....	23600	8.3	3223	10.2	1360	12.5
	Male.....	13086	9.1	1718	10.8	774	14.1
	Female.....	10514	7.5	1505	9.6	586	10.9
AUGUST	Both Sexes.....	22443	7.9	3202	10.1	1480	13.6
	Male.....	11980	8.4	1648	10.3	753	13.7
	Female.....	10463	7.4	1554	9.9	727	13.5
SEPTEMBER	Both Sexes.....	20758	7.5	2900	9.5	1513	14.4
	Male.....	11487	8.3	1560	10.1	827	15.6
	Female.....	9271	6.8	1340	8.8	686	13.2
OCTOBER	Both Sexes.....	19778	7.0	2609	8.2	1275	11.7
	Male.....	11108	7.8	1434	9.0	720	13.1
	Female.....	8670	6.2	1175	7.5	555	10.3
NOVEMBER	Both Sexes.....	19029	6.9	2054	6.7	902	8.6
	Male.....	10304	7.4	1100	7.1	470	8.9
	Female.....	8725	6.4	954	6.3	432	8.3
DECEMBER	Both Sexes.....	18966	6.7	2171	6.9	908	8.4
	Male.....	10465	7.3	1163	7.3	498	9.1
	Female.....	8501	6.0	1008	6.4	410	7.6

137

TABLE 22 - NUMBER OF DEATHS AND CRUDE DEATH RATES (per 1000 population) BY MONTH AND SEX: PHILIPPINES AND EACH HEALTH REGION, 1966

(Continued...)

MONTH and SEX		REGION 3		REGION 4		REGION 5	
		Number	Rate	Number	Rate	Number	Rate
WHOLE YEAR	Both Sexes.....	73984	7.8	21251	7.3	24901	6.6
	Male.....	41058	8.6	11672	7.9	13745	7.2
	Female.....	32926	7.2	9579	6.6	11156	5.9
JANUARY	Both Sexes.....	6738	8.4	2228	9.0	2150	6.7
	Male.....	3757	9.3	1229	9.8	1148	7.1
	Female.....	2981	7.5	999	8.1	1002	6.3
FEBRUARY	Both Sexes.....	5358	7.4	1765	7.9	1998	6.9
	Male.....	3019	8.3	973	8.6	1109	7.6
	Female.....	2339	6.5	792	7.1	889	6.2
MARCH	Both Sexes.....	5758	7.2	1813	7.3	2074	6.4
	Male.....	3167	7.8	996	8.0	1145	7.0
	Female.....	2591	6.5	817	6.7	929	5.8
APRIL	Both Sexes.....	5875	7.6	1895	7.9	1822	5.8
	Male.....	3319	8.5	1086	9.0	1061	6.7
	Female.....	2556	6.6	809	6.8	761	4.9
MAY	Both Sexes.....	5818	7.3	1769	7.1	1808	5.6
	Male.....	3276	8.1	985	7.9	1014	6.2
	Female.....	2542	6.4	784	6.4	794	5.0
JUNE	Both Sexes.....	7167	9.2	1889	7.9	2146	6.9
	Male.....	3964	10.1	999	8.3	1164	7.4
	Female.....	3203	8.3	890	7.5	982	6.3
JULY	Both Sexes.....	7461	9.3	1823	7.4	2364	7.3
	Male.....	4095	10.1	1017	8.1	1327	8.2
	Female.....	3366	8.5	806	6.7	1037	6.5
AUGUST	Both Sexes.....	6423	8.0	1658	6.7	2202	6.8
	Male.....	3444	8.5	871	7.0	1194	7.3
	Female.....	2979	7.5	787	6.4	1008	6.3
SEPTEMBER	Both Sexes.....	5995	7.7	1587	6.7	2316	7.4
	Male.....	3311	8.5	874	7.2	1290	8.2
	Female.....	2684	7.0	713	6.0	1026	6.6
OCTOBER	Both Sexes.....	5665	7.1	1595	6.4	2121	6.6
	Male.....	3181	7.9	901	7.2	1173	7.2
	Female.....	2484	6.2	694	5.7	948	5.9
NOVEMBER	Both Sexes.....	5638	7.3	1666	6.9	2128	6.8
	Male.....	3109	7.9	890	7.4	1133	7.2
	Female.....	2529	6.6	776	6.5	995	6.4
DECEMBER	Both Sexes.....	6088	7.6	1563	6.3	1772	5.5
	Male.....	3416	8.4	851	6.8	987	6.1
	Female.....	2672	6.7	712	5.8	785	4.9

CRUDE DEATH RATES: PHILIPPINES, AND EACH REGION
1966

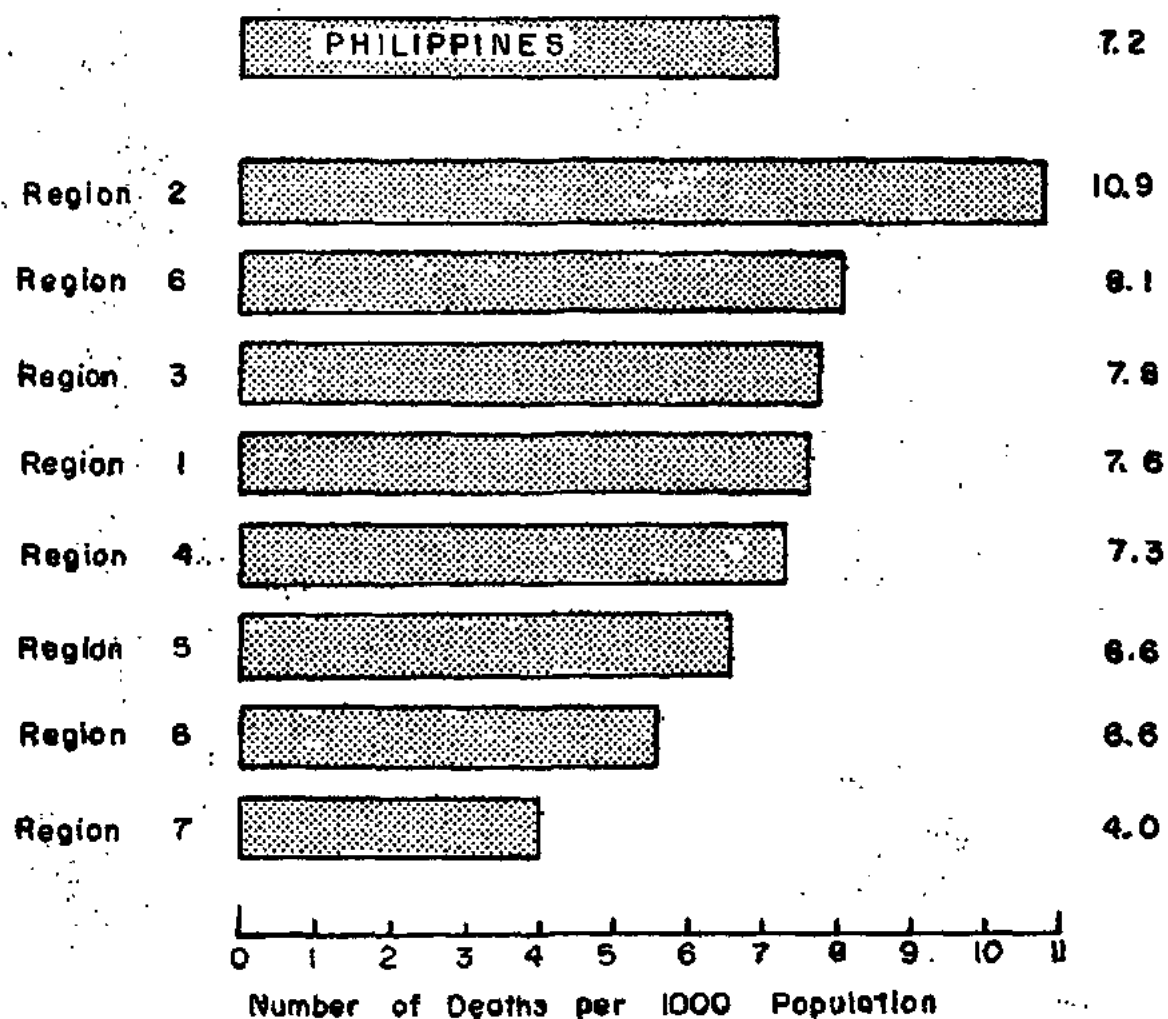

Figure 21

TABLE 22 - NUMBER OF DEATHS AND CRUDE DEATH RATES (per 1000 population) BY
MONTH AND SEX: PHILIPPINES AND EACH HEALTH REGION, 1966
(Continued...)

M O N T H and S E X		REGION 6		REGION 7		REGION 8	
		Number	Rate	Number	Rate	Number	Rate
WHOLE YEAR	Both Sexes.....	45503	8.1	11183	4.0	21605	5.6
	Male.....	24851	8.8	6333	4.5	12399	6.3
	Female.....	20652	7.4	4850	3.5	9206	4.8
JANUARY	Both Sexes.....	4188	8.8	909	3.8	1854	5.6
	Male.....	2252	9.4	503	4.2	1026	6.2
	Female.....	1936	8.2	406	3.5	828	5.1
FEBRUARY	Both Sexes.....	3490	8.1	887	4.1	1652	5.5
	Male.....	1916	8.8	497	4.6	935	6.2
	Female.....	1574	7.4	390	3.7	717	4.9
MARCH	Both Sexes.....	3515	7.4	928	3.9	1674	5.1
	Male.....	1869	7.8	553	4.6	989	5.9
	Female.....	1646	7.0	375	3.2	685	4.2
APRIL	Both Sexes.....	3488	7.6	892	3.9	1614	5.1
	Male.....	1995	8.6	515	4.5	990	6.2
	Female.....	1493	6.5	377	3.3	624	3.9
MAY	Both Sexes.....	3362	7.0	913	3.9	1737	5.3
	Male.....	1825	7.6	496	4.2	1005	6.0
	Female.....	1537	6.5	417	3.6	732	4.5
JUNE	Both Sexes.....	3554	7.7	973	4.2	1749	5.5
	Male.....	1953	8.4	565	4.9	998	6.2
	Female.....	1601	7.0	408	3.6	751	4.8
JULY	Both Sexes.....	4400	9.2	1026	4.3	1943	5.9
	Male.....	2405	10.0	606	5.1	1144	6.9
	Female.....	1995	8.4	420	3.6	799	4.9
AUGUST	Both Sexes.....	4318	9.0	1091	4.6	2069	6.3
	Male.....	2320	9.6	601	5.0	1149	6.9
	Female.....	1998	8.4	490	4.2	920	5.6
SEPTEMBER	Both Sexes.....	3507	7.6	993	4.3	1947	6.1
	Male.....	1940	8.3	579	5.0	1106	6.9
	Female.....	1567	6.8	414	3.6	841	5.3
OCTOBER	Both Sexes.....	3729	7.8	970	4.1	1814	5.5
	Male.....	2118	8.8	540	4.5	1041	6.3
	Female.....	1611	6.8	430	3.7	773	4.7
NOVEMBER	Both Sexes.....	3946	8.5	872	3.8	1823	5.7
	Male.....	2080	8.9	468	4.0	1054	6.6
	Female.....	1866	8.2	404	3.6	769	4.9
DECEMBER	Both Sexes.....	4006	8.4	729	3.1	1729	5.2
	Male.....	2178	9.0	410	3.4	962	5.8
	Female.....	1828	7.7	319	3.6	767	4.7

TABLE 23 -- DEATHS FROM ALL CAUSES BY AGE AND SEX: PHILIPPINES AND EACH HEALTH REGION, PROVINCE AND CITY, 1966

P L A C E	T O T A L		Under 1 yr		1-4 years		5-9 years	
	Male	Female	Male	Female	Male	Female	Male	Female
<u>PHILIPPINES</u>	<u>133107</u>	<u>107758</u>	<u>34410</u>	<u>25408</u>	<u>25402</u>	<u>22793</u>	<u>7396</u>	<u>5868</u>
<u>REGION 1</u>	<u>15397</u>	<u>13068</u>	<u>3716</u>	<u>2919</u>	<u>3145</u>	<u>2819</u>	<u>810</u>	<u>676</u>
ABRA.....	577	540	134	113	125	113	33	30
ILOCOS NORTE.....	1665	1391	447	363	304	280	76	70
ILOCOS SUR.....	1696	1435	379	302	302	269	69	49
LA UNION.....	1667	1411	384	331	351	267	91	97
MT. PROVINCE.....	688	569	137	112	110	112	30	31
PANGASINAN.....	4965	4307	1199	932	1116	1044	287	226
TARLAC.....	2168	1866	519	414	457	417	124	90
BAGUIO CITY.....	362	253	108	91	45	34	13	8
DAGUPAN CITY.....	825	654	190	128	155	122	42	37
LAOAG CITY.....	405	355	120	79	75	68	23	25
SAN CARLOS CITY....	378	288	99	54	105	93	22	13
<u>REGION 2</u>	<u>7652</u>	<u>6321</u>	<u>2069</u>	<u>1651</u>	<u>1567</u>	<u>1402</u>	<u>442</u>	<u>398</u>
BATANES.....	58	70	12	16	5	6	1	2
CAGAYAN.....	3283	1800	924	754	619	560	164	134
ISABELA.....	3330	2731	826	688	786	688	231	213
NUEVA VIZCAYA.....	981	720	307	193	157	148	46	49
<u>REGION 3</u>	<u>41058</u>	<u>32926</u>	<u>11292</u>	<u>8036</u>	<u>7430</u>	<u>6821</u>	<u>2019</u>	<u>1613</u>
BATAAN.....	638	580	170	137	133	165	33	23
BATANGAS.....	3086	2613	802	566	656	613	168	133
BULACAN.....	2889	2366	639	502	626	579	176	122
CAVITE.....	1365	1150	386	270	283	314	59	64
LAGUNA.....	2342	1947	581	456	482	436	119	78
MARINDUQUE.....	627	428	184	101	83	80	27	21
NUEVA ECLJA.....	2622	2394	510	405	394	333	132	96
OCC. MINDORO.....	364	289	89	69	77	65	12	9
OR. MINDORO.....	1382	1104	380	277	259	230	93	61
PALAWAN.....	499	406	101	91	106	92	20	26
PAMPANGA.....	1472	1267	380	288	263	252	74	67
QUEZON CITY.....	3826	3056	988	674	793	709	265	204
RIZAL.....	3509	2845	1005	695	619	599	139	126
ROMBLON.....	581	460	138	125	121	95	42	24
ZAMBALES.....	889	684	258	174	221	160	57	46
ANGELES CITY.....	270	224	68	43	58	44	18	9
CABANATUAN CITY....	431	367	115	61	94	88	28	16
CALOOCAN CITY.....	820	639	304	195	201	148	27	26
CAVITE CITY.....	311	250	68	42	64	55	13	18
LIPA CITY.....	307	266	92	79	43	36	8	4

TABLE 23 - DEATHS FROM ALL CAUSES BY AGE AND SEX: PHILIPPINES AND EACH HEALTH REGION, PROVINCE AND CITY, 1966 (Continued...)

P L A C E	T O T A L		Under 1 yr.		1-4 years		5-9 years	
	Male	Female	Male	Female	Male	Female	Male	Female
M A N I L A.....	9176	6762	3043	2124	1226	1108	325	288
OLONGAPO CITY.....	-	-	-	-	-	-	-	-
PASAY CITY.....	556	475	204	138	80	79	10	20
QUEZON CITY.....	2155	1678	554	370	398	385	131	94
SAN PABLO CITY.....	240	204	74	50	51	49	11	11
TRECE MARTINES CITY	112	104	34	24	19	22	8	9
TAGAYTAY CITY.....	18	19	6	3	3	8	2	1
<u>REGION 4</u>	<u>11672</u>	<u>9579</u>	<u>2928</u>	<u>2152</u>	<u>2407</u>	<u>2314</u>	<u>657</u>	<u>593</u>
ALBAY.....	2638	2191	681	483	551	539	134	118
CAMARINES NORTE....	1081	839	295	209	229	191	67	46
CAMARINES SUR.....	3390	2761	849	628	653	613	209	129
CATANDUANES.....	771	670	194	161	163	173	36	30
MASBATE.....	1077	917	313	216	230	262	43	57
SORSOGON.....	1915	1527	431	331	436	403	123	89
LEGASPI CITY.....	438	375	77	58	88	83	27	20
NAGA CITY.....	362	299	88	66	57	50	18	14
<u>REGION 5</u>	<u>13745</u>	<u>11156</u>	<u>3496</u>	<u>2498</u>	<u>2516</u>	<u>2234</u>	<u>803</u>	<u>639</u>
AKLAN.....	1062	930	181	163	193	161	86	61
ANTIQUE.....	1254	1137	307	237	193	178	36	34
CAPIZ.....	1267	1050	349	252	229	205	72	56
ILOILO.....	3384	2669	929	647	479	403	149	128
NEGROS OCCIDENTAL..	4173	3293	1024	733	860	773	287	218
BACOLOD CITY.....	947	713	246	173	173	165	59	50
BAGO CITY.....	-	-	-	-	-	-	-	-
ILOILO CITY.....	437	357	118	69	108	84	30	25
ROXAS CITY.....	505	443	147	106	95	107	33	26
SAN CARLOS CITY....	448	369	134	87	124	113	31	29
SILAY CITY.....	268	195	61	31	62	45	20	12
<u>REGION 6</u>	<u>24851</u>	<u>20652</u>	<u>5815</u>	<u>4341</u>	<u>4841</u>	<u>4140</u>	<u>1537</u>	<u>1183</u>
BOHOL.....	3684	3377	952	784	695	573	225	168
CEBU.....	5554	4760	1479	972	1102	915	288	212
NORTHERN LEYTE.....	3688	2849	662	476	797	595	272	239
SAMAR.....	3519	2745	753	560	721	645	271	184
SOUTHERN LEYTE.....	1270	1015	300	229	252	219	71	77
CAIBAYOG CITY.....	340	271	71	59	74	59	24	27
CANLAON CITY.....	42	42	18	6	8	13	5	5
CEBU CITY.....	2304	1876	631	494	346	344	92	72
DANAO CITY.....	-	-	-	-	-	-	-	-

TABLE 23 - DEATHS FROM ALL CAUSES BY AGE AND SEX: PHILIPPINES AND EACH HEALTH REGION, PROVINCE AND CITY, 1966 (Continued...)

P L A C E	T O T A L		Under 1 yr.		1-4 years		5-9 years	
	Male	Female	Male	Female	Male	Female	Male	Female
CEBU CITY.....	2304	1876	631	494	346	344	92	72
DANAO CITY.....	259	203	56	27	62	56	17	7
DUMAGUETE CITY....	241	189	59	41	34	25	16	11
LAPU-LAPU CITY....	363	323	86	90	63	57	17	12
ORMOG CITY.....	439	403	92	80	105	108	42	35
TAGILOBAN CITY.....	752	594	151	129	137	145	53	33
TOLEDO CITY.....	304	248	72	68	82	56	17	7
<u>REGION 7</u>	<u>6333</u>	<u>4850</u>	<u>1697</u>	<u>1323</u>	<u>1193</u>	<u>1106</u>	<u>381</u>	<u>272</u>
LANAO DEL NORTE...	402	331	98	86	74	78	28	18
LANAO DEL SUR.....	268	191	78	52	44	36	12	7
MISAMIS OCCIDENTAL	1217	861	325	183	201	187	82	61
SULU.....	295	198	68	40	42	31	18	10
ZAMBOANGA DEL NORTE	873	749	196	247	189	194	58	54
ZAMBOANGA DEL SUR..	1424	1067	398	307	339	288	85	68
BASILAN CITY.....	211	177	54	40	29	22	13	11
ILIGAN CITY.....	474	336	162	108	94	69	24	23
MAHAWI CITY.....	47	58	10	18	12	7	3	3
UZAMIS CITY.....	265	235	71	63	41	44	12	10
ZAMBOANGA CITY.....	691	530	192	155	110	119	31	19
DAPITAN CITY.....	166	117	45	24	28	33	15	8
<u>REGION 8</u>	<u>2399</u>	<u>9206</u>	<u>3397</u>	<u>2488</u>	<u>2303</u>	<u>1955</u>	<u>757</u>	<u>564</u>
AGUSAN.....	945	645	286	180	189	149	54	45
BUKIDNON.....	563	409	123	83	173	132	62	37
COTABATO.....	2590	1811	644	489	400	347	149	103
DAVAO.....	2163	1565	548	415	360	326	159	83
MISAMIS ORIENTAL...	1789	1371	513	376	352	289	100	77
SURIGAO DEL NORTE...	901	702	259	187	161	126	44	40
SURIGAO DEL SUR....	1045	824	309	213	218	211	52	57
BUTUAN CITY.....	753	594	256	184	155	147	41	41
CAGAYAN DE ORO CITY	438	341	128	92	61	43	21	19
COTABATO CITY.....	190	115	59	38	33	23	5	5
DAVAO CITY.....	675	582	158	146	112	96	35	28
GINGOG CITY.....	347	247	114	80	89	66	35	29

TABLE 23 - DEATHS FROM ALL CAUSES BY AGE AND SEX: PHILIPPINES AND EACH HEALTH REGION, PROVINCE AND CITY, 1966 (Continued...)

P L A C E	10-14 years		15-19 years		20-24 years		25-29 years	
	Male	Female	Male	Female	Male	Female	Male	Female
<u>PHILIPPINES</u>	<u>2904</u>	<u>2096</u>	<u>2845</u>	<u>1738</u>	<u>3232</u>	<u>2158</u>	<u>3981</u>	<u>2639</u>
<u>REGION 1</u>	<u>298</u>	<u>244</u>	<u>356</u>	<u>236</u>	<u>374</u>	<u>247</u>	<u>460</u>	<u>291</u>
ABRA.....	14	12	11	9	12	11	22	13
ILOCOS NORTE.....	38	26	51	40	37	26	54	36
ILOCOS SUR.....	33	18	45	14	51	24	66	32
LA UNION.....	33	22	30	24	41	22	36	28
MT. PROVINCE.....	16	12	10	9	18	11	23	17
PANGASINAN.....	100	79	117	74	94	78	135	82
TARLAC.....	29	36	37	20	55	25	64	43
BAGUIO CITY.....	4	4	14	12	16	9	15	8
DAGUPAN CITY.....	19	23	25	16	37	30	28	14
LAOAG CITY.....	9	10	8	13	7	5	12	14
SAN CARLOS CITY....	3	2	8	5	6	6	5	4
<u>REGION 2</u>	<u>185</u>	<u>124</u>	<u>179</u>	<u>123</u>	<u>150</u>	<u>131</u>	<u>257</u>	<u>143</u>
BATANES.....	1	2	0	0	4	0	3	9
CAGAYAN.....	72	44	79	53	60	55	110	72
ISABELA.....	87	63	76	54	68	58	105	53
NUEVA VIZCAYA.....	25	15	24	16	18	18	39	18
<u>REGION 3</u>	<u>753</u>	<u>616</u>	<u>851</u>	<u>520</u>	<u>1038</u>	<u>637</u>	<u>1169</u>	<u>804</u>
BATAAN.....	11	12	12	9	20	9	16	13
BATANGAS.....	74	40	64	41	54	50	73	46
BULACAN.....	58	49	71	38	46	51	58	40
CAVITE.....	35	18	28	25	42	26	47	36
LAGUNA.....	40	53	43	38	58	39	52	51
MARINDUQUE.....	18	5	21	9	8	12	20	11
NUEVA ECIJA.....	48	45	45	30	56	31	65	54
OCC. MINDORO.....	6	7	9	5	11	6	12	7
OR. MINDORO.....	31	28	28	18	41	17	45	37
QUEZON.....	13	12	13	8	22	7	22	11
RIZAL.....	41	17	27	17	19	16	39	30
ROSELON.....	85	72	59	51	90	50	109	64
ROSELON.....	42	38	46	23	70	4	91	66
ROSELON.....	11	8	9	6	11	4	16	16
ZAMBALES.....	15	8	8	8	19	11	24	21
ANGELES CITY.....	3	5	4	1	6	2	6	5
CABANATUAN CITY....	8	5	16	11	17	13	17	11
CAPOCAN CITY.....	10	7	8	8	10	9	16	15
CAVITE CITY.....	6	9	10	0	12	1	9	6
LIPA CITY.....	8	4	5	2	11	4	12	10

TABLE 23 - DEATHS FROM ALL CAUSES BY AGE AND SEX: PHILIPPINES AND EACH HEALTH REGION, PROVINCE AND CITY, 1966 (Continued...)

P L A C E	10-14 years		15-19 years		20-24 years		25-29 years	
	Male	Female	Male	Female	Male	Female	Male	Female
LUCENA CITY.....	11	10	19	7	14	6	18	8
MANILA.....	126	123	245	131	341	177	328	184
OLONGAPO CITY.....								
PASAY CITY.....	4	5	9	11	6	8	14	11
QUEZON CITY.....	45	33	43	20	45	41	48	36
SAN PABLO CITY.....	3	3	7	3	5	3	8	12
TAGAYTAY CITY.....								
TRECE MARTIRES.....	1	0	2	0	4	0	4	3
<u>REGION 4</u>	<u>268</u>	<u>196</u>	<u>249</u>	<u>159</u>	<u>244</u>	<u>205</u>	<u>302</u>	<u>234</u>
ALBAY.....	67	33	50	34	45	40	74	46
CAMARINES NORTE....	25	13	28	10	17	20	35	14
CAMARINES SUR.....	78	74	70	56	75	59	87	77
CATANDUANES.....	13	12	15	9	22	11	23	21
MASBATE.....	31	16	19	21	34	21	30	32
SORSOGON.....	39	34	45	20	32	35	39	33
LEGASPI CITY.....	55	9	12	7	10	9	6	6
NAGA CITY.....	10	5	10	2	9	10	8	5
<u>REGION 5</u>	<u>318</u>	<u>193</u>	<u>248</u>	<u>151</u>	<u>278</u>	<u>180</u>	<u>410</u>	<u>262</u>
AKLAN.....	29	19	15	12	17	10	26	13
ANTIQUE.....	27	13	24	18	18	14	38	25
CAPIZ.....	34	10	24	17	16	16	26	22
ILOILO.....	73	40	70	34	70	55	120	68
NEGROS OCC.....	94	74	72	49	103	43	126	80
BACOLOD CITY.....	23	18	21	7	23	16	30	19
BAGO CITY.....	0	0	0	0	0	0	0	0
ILOILO CITY.....	5	4	6	3	7	6	13	7
ROXAS CITY.....	12	7	9	5	13	9	15	8
SAN CARLOS CITY....	12	4	4	5	8	8	10	12
SILAY CITY.....	9	4	2	1	3	3	6	8
<u>REGION 6</u>	<u>583</u>	<u>430</u>	<u>513</u>	<u>316</u>	<u>595</u>	<u>425</u>	<u>702</u>	<u>486</u>
BOHOL.....	90	58	44	43	66	45	75	63
CEBU.....	104	94	79	53	94	82	119	99
NORTHERN LEYTE.....	108	78	112	57	117	85	133	72
NEGROS ORIENTAL....	49	40	38	28	34	30	68	45
SOUTHERN LEYTE.....	24	17	23	12	23	28	41	31
SAMAR.....	94	70	90	50	101	70	89	60
CALBAYOG CITY.....	8	4	4	4	8	2	16	3
CANLAON CITY.....	1	2	0	0	0	1	0	2

TABLE 23 - DEATHS FROM ALL CAUSES BY AGE AND SEX: PHILIPPINES AND EACH HEALTH REGION, PROVINCE AND CITY, 1966 (Continued...)

P L A C E	10-14 years		15-19 years		20-24 years		25-29 years	
	Male	Female	Male	Female	Male	Female	Male	Female
CEBU CITY.....	48	28	66	28	81	49	76	46
DANAO CITY.....	6	4	2	6	5	3	12	7
DUMAGUETE CITY.....	8	2	6	2	2	5	7	4
LAPU-LAPU CITY.....	10	3	5	6	7	2	11	11
ORMOC CITY.....	7	13	9	7	11	6	10	5
TACLOBAN CITY.....	22	14	33	17	40	14	35	14
TOLEDO CITY.....	4	3	2	3	6	3	10	4
<u>REGION 7</u>	180	98	156	90	189	114	208	146
LANAO DEL NORTE....	13	7	8	10	18	10	14	14
LANAO DEL SUR.....	3	3	3	3	7	3	12	5
MISAMIS OCCIDENTAL..	46	24	39	14	31	19	37	38
SULU.....	5	11	8	3	10	4	13	5
ZAMBOANGA DEL NORTE	15	16	22	15	34	21	23	14
ZAMBOANGA DEL SUR..	47	20	33	22	35	26	60	38
BASILAN CITY.....	6	2	6	1	2	3	6	2
ILIGAN CITY.....	13	4	13	7	20	6	17	5
MARAWI CITY.....	1	1	1	0	4	0	0	1
OZAMIS CITY.....	8	1	5	5	5	5	6	5
ZAMBOANGA CITY.....	17	7	15	8	21	12	16	16
DAPITAN CITY.....	6	2	3	2	3	5	4	3
<u>REGION 8</u>	319	195	293	143	364	219	473	273
AGUSAN.....	27	12	31	16	29	15	32	25
BUKIDNON.....	12	10	13	3	12	8	20	10
COTABATO.....	71	52	69	37	114	41	133	66
DAVAO.....	62	37	53	23	69	46	82	47
MISAMIS ORIENTAL...	46	25	31	17	30	25	58	29
SURIGAO DEL NORTE..	27	15	18	9	22	20	35	23
SURIGAO DEL SUR....	29	19	21	10	26	22	27	25
BUTUAN CITY.....	11	11	29	9	34	15	34	17
CAGAYAN DE ORO CITY	15	2	11	3	3	8	15	8
COTABATO CITY.....	1	2	2	5	11	3	10	4
DAVAO CITY.....	17	7	14	8	10	9	20	13
GINGOOG CITY.....	1	3	1	3	4	7	6	6

TABLE 23 - DEATHS FROM ALL CAUSES BY AGE AND SEX: PHILIPPINES AND EACH HEALTH REGION, PROVINCE AND CITY, 1966 (Continued...)

P L A C E	30-34 years		35-39 years		40-44 years		45-49 years	
	Male	Female	Male	Female	Male	Female	Male	Female
<u>PHILIPPINES</u>	<u>3431</u>	<u>2861</u>	<u>4009</u>	<u>3036</u>	<u>3414</u>	<u>2792</u>	<u>4075</u>	<u>2982</u>
<u>REGION 1</u>	<u>397</u>	<u>297</u>	<u>443</u>	<u>330</u>	<u>438</u>	<u>344</u>	<u>467</u>	<u>349</u>
ABRA.....	15	17	13	15	17	11	18	11
ILOCOS NORTE.....	38	30	68	37	48	28	55	46
ILOCOS SUR.....	51	30	44	34	37	42	57	40
LA UNION.....	36	39	43	32	55	40	42	35
MT. PROVINCE.....	16	16	23	19	22	9	30	16
PANGASINAN.....	137	93	123	107	129	119	136	104
TARLAC.....	42	33	53	37	55	46	67	49
BAGUIO CITY.....	16	8	13	8	9	4	12	10
DAGUPAN CITY.....	24	21	39	25	30	29	28	23
LAOAG CITY.....	13	7	17	6	11	11	14	7
SAN CARLOS CITY....	9	3	7	10	5	5	8	8
<u>REGION 2</u>	<u>176</u>	<u>168</u>	<u>255</u>	<u>161</u>	<u>198</u>	<u>172</u>	<u>217</u>	<u>181</u>
BATANES.....	3	1	2	2	2	2	1	5
CAGAYAN.....	74	78	108	80	81	70	104	83
ISABELA.....	68	72	105	58	93	77	78	75
NUEVA VIZCAYA.....	31	17	40	21	22	23	34	18
<u>REGION 3</u>	<u>1043</u>	<u>835</u>	<u>1207</u>	<u>908</u>	<u>1044</u>	<u>846</u>	<u>1262</u>	<u>954</u>
BATAAN.....	15	3	14	16	12	11	16	11
BATANGAS.....	75	75	80	68	62	51	74	69
BULACAN.....	59	59	74	64	80	55	89	62
CAVITE.....	38	31	43	43	27	22	40	21
LAGUNA.....	56	56	63	33	55	43	55	52
MARINDUQUE.....	22	11	22	12	19	9	20	11
NUEVA ECLJA.....	56	59	93	64	83	75	98	82
OCC. MINDORO.....	14	7	9	13	16	10	5	9
OR. MINDORO.....	43	30	38	38	45	31	45	38
PALAWAN.....	18	12	15	5	16	13	20	13
PAMPANGA.....	23	32	40	40	29	26	41	36
QUEZON.....	94	82	116	105	90	107	117	95
RIZAL.....	100	55	107	59	85	72	115	70
ROMBLON.....	13	14	19	18	13	9	15	15
ZAMBALES.....	18	14	18	18	19	16	27	17
ANGELES CITY.....	8	10	4	7	6	8	4	9
CABANATUAN CITY....	11	8	16	12	11	16	10	11
CALOOCAN CITY.....	16	15	12	11	16	5	20	14
CAVITE CITY.....	12	7	9	7	7	4	9	8
LIPA CITY.....	5	4	12	7	9	10	11	7

TABLE 23 - DEATHS FROM ALL CAUSES BY AGE AND SEX, PHILIPPINES AND EACH HEALTH REGION, PROVINCE AND CITY, 1966 (Continued...)

P L A C E	30-34 years		35-39 years		40-44 years		45-49 years	
	Male	Female	Male	Female	Male	Female	Male	Female
LUCENA CITY.....	28	10	16	9	14	14	29	16
MANILA.....	246	170	301	189	250	184	275	209
OLONGAPO CITY.....								
PASAY CITY.....	8	7	16	9	12	7	12	7
QUEZON CITY.....	59	38	62	53	59	44	98	61
SAN PABLO CITY.....	2	2	4	4	4	3	14	4
TAGAYTAY CITY.....	0	1			1	1		
TRECE MARTIRES CITY	4	3	4	4	4	0	3	7
<u>REGION 4</u>	<u>282</u>	<u>277</u>	<u>346</u>	<u>280</u>	<u>262</u>	<u>217</u>	<u>322</u>	<u>246</u>
ALBAY.....	62	57	76	53	50	41	74	52
CAMARINES NORTE....	32	34	36	25	25	24	25	28
CAMARINES SUR.....	82	82	103	80	78	73	90	76
CATANDUANES.....	14	8	19	18	20	13	17	12
MASBATE.....	31	25	35	34	22	18	33	19
SORSOGON.....	39	45	52	43	50	30	56	46
LEGASPI CITY.....	15	14	16	15	11	13	18	8
NAGA CITY.....	7	12	9	12	6	5	9	5
<u>REGION 5</u>	<u>299</u>	<u>288</u>	<u>433</u>	<u>330</u>	<u>343</u>	<u>321</u>	<u>461</u>	<u>360</u>
AKLAN.....	20	19	45	32	49	39	47	43
ANTIQUE.....	25	34	37	25	20	23	25	22
CAPIZ.....	19	29	33	42	19	25	37	28
ILOILO.....	79	72	122	71	89	73	121	88
NEGROS OCC.....	96	84	118	103	93	106	134	102
BACOLOD CITY.....	20	9	31	18	23	19	37	24
BAGO CITY.....								
ILOILO CITY.....	13	13	18	12	15	14	19	14
ROXAS CITY.....	11	10	16	14	13	7	17	14
SAN CARLOS CITY....	9	10	8	8	13	9	17	12
SILAY CITY.....	7	8	5	5	9	6	7	13
<u>REGION 6</u>	<u>647</u>	<u>542</u>	<u>769</u>	<u>620</u>	<u>636</u>	<u>545</u>	<u>748</u>	<u>545</u>
BOHOL.....	56	82	84	88	72	98	99	71
CEBU.....	127	102	137	149	139	117	158	129
NORTHERN LEYTE.....	110	74	141	92	105	80	120	94
NEGROS ORIENTAL....	63	50	76	51	52	50	63	49
SOUTHERN LEYTE.....	31	28	34	27	37	26	44	26
SAMAR.....	103	88	123	89	87	70	94	68
CALBAYOG CITY.....	9	4	12	14	7	2	14	8
CANLAON CITY.....	1	0	1	1	1	0	1	1

TABLE 23 - DEATHS FROM ALL CAUSES BY AGE AND SEX: PHILIPPINES AND EACH HEALTH REGION, PROVINCE AND CITY, 1966 (Continued...)

P L A C E	30-34 years		35-39 years		40-44 years		45-49 years	
	Male	Female	Male	Female	Male	Female	Male	Female
CEBU CITY.....	78	57	86	52	70	46	72	56
DANAO CITY.....	11	10	4	2	6	7	10	7
DUMAGUETE CITY.....	3	11	8	9	2	5	8	2
LAPU-LAPU CITY.....	4	7	13	6	13	7	10	10
ORMOC CITY.....	14	9	9	13	11	10	14	12
TACLOBAN CITY.....	31	17	33	23	25	20	30	11
TOLEDO CITY.....	6	3	8	4	9	7	11	1
<u>REGION 7</u>	<u>192</u>	<u>155</u>	<u>204</u>	<u>151</u>	<u>175</u>	<u>118</u>	<u>209</u>	<u>110</u>
LANAO DEL NORTE....	16	14	10	11	15	8	18	8
LANAO DEL SUR.....	6	4	11	10	6	6	15	6
MISAMIS OCCIDENTAL..	31	30	36	23	35	20	32	17
SULU.....	20	11	16	9	8	2	16	7
ZAMBOANGA DEL NORTE	31	16	33	22	21	14	25	10
ZAMBOANGA DEL SUR..	38	30	37	35	38	24	56	26
BASILAN CITY.....	2	10	7	9	1	5	7	1
ILIGAN CITY.....	11	14	20	9	11	11	14	13
MARAWI CITY.....	0	2	1	0	1	1	0	1
OZAMIS CITY.....	9	4	4	3	11	7	6	11
ZAMBOANGA CITY.....	22	15	20	18	24	17	17	9
DAPITAN CITY.....	6	5	9	2	4	3	3	1
<u>REGION 8</u>	<u>395</u>	<u>319</u>	<u>352</u>	<u>256</u>	<u>338</u>	<u>229</u>	<u>389</u>	<u>237</u>
AGUSAN.....	28	19	27	17	18	15	30	17
BUKIDNON.....	14	22	11	19	12	9	15	8
COTABATO.....	115	79	73	49	86	49	85	46
DAVAO.....	101	65	53	33	52	34	79	38
MISAMIS ORIENTAL...	31	36	57	38	39	39	60	37
SURIGAO DEL NORTE..	18	20	28	16	35	18	27	18
SURIGAO DEL SUR....	34	21	39	28	28	16	31	19
BUTUAN CITY.....	19	17	24	22	22	14	11	23
CAGAYAN DE ORO CITY	7	12	14	10	12	11	12	7
COTABATO CITY.....	14	3	1	2	5	4	3	4
DAVAO CITY.....	8	19	19	16	17	13	22	15
GEN. JOG CITY.....	6	6	6	6	12	7	14	5

TABLE 23 - DEATHS FROM ALL CAUSES BY AGE AND SEX: PHILIPPINES AND EACH HEALTH REGION, PROVINCE AND CITY, 1966 (Continued...)

P L A C E	50-54 years		55-59 years		60-64 years		65-69 years	
	Male	Female	Male	Female	Male	Female	Male	Female
PHILIPPINES	<u>4671</u>	<u>3167</u>	<u>4324</u>	<u>2812</u>	<u>4815</u>	<u>3426</u>	<u>4776</u>	<u>3390</u>
REGION 1	<u>454</u>	<u>355</u>	<u>472</u>	<u>365</u>	<u>546</u>	<u>408</u>	<u>500</u>	<u>402</u>
ABRA.....	12	22	17	15	21	14	15	16
ILOCOS NORTE.....	45	37	58	44	61	41	51	31
ILOCOS SUR.....	46	34	56	42	46	43	60	50
LA UNION.....	51	34	52	39	60	45	42	37
MT. PROVINCE.....	30	17	30	14	44	24	27	25
PANGASINAN.....	136	111	130	116	166	128	160	136
TARLAC.....	68	58	61	44	80	58	71	57
BAGUIO CITY.....	16	3	16	14	18	6	11	8
DAGUPAN CITY.....	27	20	26	25	28	28	40	24
LAOAG CITY.....	15	10	9	4	11	12	13	6
SAN CARLOS CITY.....	8	9	17	8	11	9	10	12
REGION 2	<u>257</u>	<u>162</u>	<u>256</u>	<u>135</u>	<u>261</u>	<u>180</u>	<u>245</u>	<u>166</u>
BATANES.....	1	2	0	1	2	2	6	3
CAGAYAN.....	114	90	116	67	118	73	117	77
ISABELA.....	100	48	102	58	112	84	94	60
NUEVA VIZCAYA.....	42	22	38	9	29	21	28	26
REGION 3	<u>1514</u>	<u>961</u>	<u>1464</u>	<u>965</u>	<u>1542</u>	<u>1035</u>	<u>1538</u>	<u>1108</u>
BATAAN.....	22	11	28	14	14	12	27	19
BATANGAS.....	90	72	105	55	104	77	106	112
BULACAN.....	34	63	85	67	92	69	126	71
CAVITE.....	38	31	35	22	40	21	38	29
LAGUNA.....	72	46	90	50	73	66	104	63
MARINDUQUE.....	34	14	21	8	21	11	18	19
NUEVA ECIJA.....	82	86	102	78	112	95	112	100
OCC. MINDORO.....	19	10	14	4	13	7	10	11
OR. MINDORO.....	52	33	40	26	43	40	42	24
PALAWAN.....	22	12	18	15	18	7	15	16
PAMPANGA.....	51	31	46	25	62	40	71	30
QUEZON.....	150	92	118	90	139	98	134	89
RIZAL.....	139	90	117	88	130	94	128	102
ROMBLON.....	16	10	22	8	18	14	32	13
ZAMBALES.....	24	18	20	10	31	21	24	19
ANGELES CITY.....	15	4	6	10	7	7	14	8
CABANATUAN CITY.....	18	16	17	10	20	15	9	11
CALOOCAN CITY.....	19	16	32	15	25	20	21	24
CAVITE CITY.....	14	6	10	12	15	10	9	9
LTPA CITY.....	8	5	4	9	8	5	14	10

TABLE 23 - DEATHS FROM ALL CAUSES BY AGE AND SEX: PHILIPPINES AND EACH HEALTH REGION, PROVINCE AND CITY, 1966 (Continued...)

P L A C E	50-54 years		55-59 years		60-64 years		65-69 years	
	Male	Female	Male	Female	Male	Female	Male	Female
LUCENA CITY.....	25	5	24	15	24	12	22	12
MANILA.....	400	207	402	249	421	216	363	224
OLONGAPO CITY.....								
PASAY CITY.....	26	15	45	17	34	21	20	27
QUEZON CITY.....	83	58	68	54	73	49	71	61
SAN PABLO CITY.....	8	4	9	8	2	6	4	4
TAGAYTAY CITY.....	1	1	1	1	0	1	1	0
TRECE MARTIRES CITY.	2	5	5	5	3	1	3	1
<u>REGION 4</u>	<u>405</u>	<u>265</u>	<u>376</u>	<u>217</u>	<u>386</u>	<u>247</u>	<u>463</u>	<u>321</u>
ALBAY.....	93	61	93	43	89	67	81	94
CAMARINES NORTE.....	28	23	40	20	33	17	39	29
CAMARINES SUR.....	122	75	116	67	106	80	147	88
CATANDUANES.....	31	15	32	14	25	14	37	22
MASBATE.....	34	25	22	14	39	15	35	21
SORSOGON.....	60	37	52	40	61	39	79	40
LEGASPI CITY.....	17	15	8	9	17	11	20	18
NAGA CITY.....	20	14	13	10	16	4	25	9
<u>REGION 5</u>	<u>517</u>	<u>354</u>	<u>469</u>	<u>285</u>	<u>526</u>	<u>365</u>	<u>535</u>	<u>352</u>
AKLAN.....	39	30	36	23	48	34	43	33
ANTIQUE.....	42	40	53	39	64	48	70	47
CAPIZ.....	42	24	37	19	53	35	61	17
ILOILO.....	139	97	132	59	123	79	135	104
NEGROS OCCIDENTAL...	169	92	142	89	154	101	144	86
BACOLOD CITY.....	38	27	29	18	30	21	28	26
BAGO CITY.....	0	0	0	0	0	0	0	0
ILOILO CITY.....	14	15	12	15	15	25	19	18
ROXAS CITY.....	14	11	15	13	13	14	14	12
SAN CARLOS CITY.....	10	10	9	4	14	6	10	5
SILAY CITY.....	10	8	4	6	12	2	11	4
<u>REGION 6</u>	<u>825</u>	<u>677</u>	<u>809</u>	<u>566</u>	<u>915</u>	<u>784</u>	<u>859</u>	<u>675</u>
BOHOL.....	114	127	113	83	122	130	125	100
CEBU.....	108	135	187	142	208	207	155	176
NORTHERN LEYTE.....	123	93	112	81	135	117	136	92
NEGROS ORIENTAL.....	76	62	77	46	91	81	78	54
SOUTHERN LEYTE.....	46	39	43	22	35	42	46	37
SAMAR.....	101	71	107	62	124	83	135	79
CALBAYOG CITY.....	12	8	9	7	9	6	12	8
CANLAON CITY.....	0	1	0	1	0	1	1	1

TABLE 23 - DEATHS FROM ALL CAUSES BY AGE AND SEX: PHILIPPINES AND EACH HEALTH REGION, PROVINCE AND CITY, 1966 (Continued...)

P L A C E	50-54 years		55-59 years		60-64 years		65-69 years	
	Male	Female	Male	Female	Male	Female	Male	Female
CEBU CITY.....	85	70	92	72	97	64	88	68
DANAO CITY.....	9	9	8	6	6	4	13	9
DUMAGUETE CITY.....	10	8	8	8	17	3	20	3
LAPU-LAPU CITY.....	16	7	15	7	15	9	14	11
ORMOC CITY.....	12	12	14	14	22	15	20	11
TACLOBAN CITY.....	22	25	20	12	21	18	12	21
TOLEDO CITY.....	11	10	4	3	13	4	4	5
<u>REGION 7</u>	<u>198</u>	<u>124</u>	<u>167</u>	<u>109</u>	<u>229</u>	<u>138</u>	<u>219</u>	<u>131</u>
LANAO DEL NORTE.....	10	6	16	5	16	16	12	6
LANAO DEL SUR	9	7	9	4	9	7	9	7
MISAMIS OCCIDENTAL..	47	17	39	26	40	29	39	23
SULU.....	10	6	7	5	11	7	11	13
ZAMBOANGA DEL NORTE.	29	20	22	15	31	16	27	19
ZAMBOANGA DEL SUR...	31	17	27	19	39	31	40	27
BASILAN CITY.....	9	8	6	8	14	3	19	3
ILIGAN CITY.....	13	9	5	10	18	7	14	7
MARAWI CITY.....	2	2	1	1	3	0	1	3
OZAMIS CITY.....	10	7	5	6	14	8	10	6
ZAMBOANGA CITY.....	22	20	25	6	27	13	33	10
DAPIITAN CITY.....	6	5	5	4	7	1	4	7
<u>REGION 8</u>	<u>501</u>	<u>269</u>	<u>311</u>	<u>170</u>	<u>410</u>	<u>269</u>	<u>417</u>	<u>235</u>
AGUSAN.....	38	20	25	8	26	17	22	18
BUKIDNON.....	13	11	10	8	16	10	13	11
COTABATO.....	135	56	51	28	72	56	80	50
DAVAO.....	90	53	50	30	86	50	76	37
MISAMIS ORIENTAL....	59	37	60	22	52	42	60	38
SURIGAO DEL NORTE...	39	21	20	17	30	28	30	22
SURIGAO DEL SUR.....	31	21	31	12	26	21	35	16
BUTUAN CITY.....	23	11	19	14	16	16	19	14
CAGAYAN DE ORO CITY.	20	13	10	10	27	7	28	10
COTABATO CITY.....	8	2	5	3	12	5	7	4
DAVAO CITY.....	33	17	23	15	39	14	38	14
GINGOGG CITY.....	12	7	7	3	8	3	9	1

TABLE 23 - DEATHS FROM ALL CAUSES BY AGE AND SEX: PHILIPPINES AND EACH HEALTH REGION, PROVINCE AND CITY, 1966 (Continued...)

P L A C E	70-74 years		75-79 years		80 yrs. over		Not stated	
	Male	Female	Male	Female	Male	Female	Male	Female
<u>PHILIPPINES</u>	<u>4212</u>	<u>3657</u>	<u>3608</u>	<u>3176</u>	<u>11271</u>	<u>13524</u>	<u>331</u>	<u>235</u>
<u>REGION 1</u>	<u>489</u>	<u>467</u>	<u>411</u>	<u>376</u>	<u>1622</u>	<u>1926</u>	<u>18</u>	<u>18</u>
ABRA.....	18	23	12	17	68	78	0	0
ILOCOS NORTE.....	54	45	37	35	138	175	5	1
ILOCOS SUR.....	58	52	74	60	222	297	0	3
LA UNION.....	62	57	52	35	203	223	3	4
MT. PROVINCE.....	37	31	29	19	56	74	0	1
PANGASINAN.....	135	158	116	111	541	602	8	7
TARLAC.....	70	67	53	46	262	324	1	2
BAGUIO CITY.....	12	6	8	7	16	13	0	0
DAGUPAN CITY.....	21	17	14	19	52	53	0	0
LAOAG CITY.....	11	6	7	17	30	55	0	0
SAN CARLOS CITY....	11	5	9	10	34	32	1	0
<u>REGION 2</u>	<u>220</u>	<u>179</u>	<u>165</u>	<u>150</u>	<u>539</u>	<u>682</u>	<u>13</u>	<u>13</u>
BATANES.....	1	2	3	5	11	18	0	1
CAGAYAN.....	103	88	70	78	239	338	10	6
ISABELA.....	87	72	66	46	243	258	3	6
NUEVA VIZCAYA.....	29	17	26	21	46	68	0	0
<u>REGION 3</u>	<u>1273</u>	<u>1083</u>	<u>1187</u>	<u>1029</u>	<u>3289</u>	<u>4080</u>	<u>143</u>	<u>95</u>
BATAAN.....	33	14	22	12	40	89	0	0
BATANGAS.....	83	64	111	83	293	392	12	6
BULACAN.....	88	71	94	80	334	316	10	8
CAVITE.....	36	26	29	35	114	113	7	3
LAGUNA.....	75	65	71	56	246	259	7	7
MARINDUQUE.....	18	18	18	16	53	60	0	0
NUEVA ECIJA.....	134	115	103	95	376	533	21	18
OCC. MINDORO.....	12	8	14	8	20	33	2	1
OR. MINDORO.....	40	24	23	24	88	126	6	2
PALAWAN.....	13	13	7	7	36	45	4	1
PAMPANGA.....	50	48	36	54	177	213	3	5
QUEZON.....	85	87	97	72	284	311	13	4
RIZAL.....	123	105	123	110	308	392	22	17
ROMBLON.....	14	22	14	11	54	47	3	1
ZAMBALES.....	18	21	20	16	63	82	5	4
ANGELES CITY.....	9	5	11	6	23	41	0	0
CABANATUAN CITY....	15	9	11	11	47	42	1	1
CALOOCAN CITY.....	22	23	18	20	42	65	1	3
CAVITE CITY.....	4	10	6	8	34	36	0	2
LIPA CITY.....	11	10	16	13	30	47	0	0

TABLE 23 - DEATHS FROM ALL CAUSES BY AGE AND SEX: PHILIPPINES AND EACH HEALTH REGION, PROVINCE AND CITY, 1966 (Continued...)

P L A C E	70-74 years		75-79 years		80 yrs. over		Not stated	
	Male	Female	Male	Female	Male	Female	Male	Female
LUCENA CITY.....								
MANILA.....	259	225	232	199	378	547	15	8
OLONGAPO CITY.....								
PASAY CITY.....	14	19	26	20	36	53	0	1
QUEZON CITY.....	90	62	63	50	157	168	8	1
SAN PABLO CITY.....	5	8	7	4	21	26	1	0
TAGAYTAY CITY.....	0	1	1	0	2	1	0	0
TRECE MARTINES CITY	4	3	3	5	4	12	1	0
<u>REGION 4</u>	<u>357</u>	<u>264</u>	<u>354</u>	<u>292</u>	<u>1027</u>	<u>1168</u>	<u>37</u>	<u>22</u>
ALBAY.....	82	59	99	64	229	302	8	4
CAMARINES NORTE.....	27	17	28	27	69	89	3	3
CAMARINES SUR.....	98	86	98	81	321	333	8	4
CATANDUANES.....	35	19	21	15	53	101	1	2
MASBATE.....	27	21	23	27	70	70	6	3
SORSOGON.....	53	35	58	55	201	167	9	5
LEGASPI CITY.....	22	15	16	14	52	51	1	0
NAGA CITY.....	13	12	11	9	32	54	1	1
<u>REGION 5</u>	<u>448</u>	<u>405</u>	<u>370</u>	<u>360</u>	<u>1248</u>	<u>1557</u>	<u>27</u>	<u>22</u>
AKLAN.....	41	39	38	26	107	173	1	0
ANTIQUE.....	54	56	37	55	181	225	3	4
CAPIZ.....	44	43	32	39	136	166	4	5
ILOILO.....	135	93	98	96	315	451	6	11
NEGROS OCCIDENTAL..	96	106	100	82	353	370	8	2
BACOLOD CITY.....	32	22	28	22	73	59	3	0
BAGO CITY.....								
ILOILO CITY.....	8	10	10	9	7	14	0	0
ROXAS CITY.....	23	13	13	14	31	53	1	0
SAN CARLOS CITY....	6	12	6	8	22	27	1	0
SILAY CITY.....	9	11	8	9	23	19	0	0
<u>REGION 6</u>	<u>956</u>	<u>880</u>	<u>761</u>	<u>657</u>	<u>2314</u>	<u>2806</u>	<u>36</u>	<u>34</u>
BOHOL.....	152	159	137	133	461	570	2	2
CEBU.....	249	251	194	181	537	734	10	10
NORTHERN LEYTE.....	119	105	88	73	295	343	3	3
NEGROS ORIENTAL....	88	81	62	55	251	284	3	1
SOUTHERN LEYTE.....	47	28	44	29	127	95	2	3
SAMAR.....	135	100	90	71	290	299	11	7
CALBAYOG CITY.....	8	11	11	7	31	36	1	2
CANLAON CITY.....	0	0	0	0	5	5	0	1

TABLE 23 - DEATHS FROM ALL CAUSES BY AGE AND SEX: PHILIPPINES AND EACH HEALTH REGION, PROVINCE AND CITY, 1966 (Continued...)

P L A C E	70-74 years		75-79 years		80 yrs. over		Not stated	
	Male	Female	Male	Female	Male	Female	Male	Female
CEBU CITY.....	89	77	80	60	136	194	5	0
DANAO CITY.....	5	10	6	4	21	24	0	1
DUMAGUETE CITY.....	7	6	4	5	21	38	1	1
LAPU-LAPU CITY.....	15	9	6	16	42	52	1	1
ORMOC CITY.....	13	11	10	9	24	32	0	1
TACLOBAN CITY.....	30	21	22	12	44	47	1	1
TOLEDO CITY.....	8	11	7	2	29	54	1	0
<u>REGION 7</u>	<u>162</u>	<u>120</u>	<u>147</u>	<u>110</u>	<u>406</u>	<u>405</u>	<u>21</u>	<u>8</u>
LANAO DEL NORTE.....	8	6	4	6	24	22	0	0
LANAO DEL SUR.....	6	6	10	7	18	17	1	1
MISAMIS OCCIDENTAL..	34	42	34	21	67	86	2	1
SULU.....	7	5	8	6	14	21	3	2
ZAMBOANGA DEL NORTE..	21	8	24	10	67	38	5	0
ZAMBOANGA DEL SUR...	35	16	17	14	64	57	5	2
BASILAN CITY.....	7	6	3	5	19	37	1	1
ILIGAN CITY.....	9	5	10	8	13	21	3	0
MARAWI CITY.....	1	0	1	3	5	15	0	0
OZAMIS CITY.....	10	9	6	11	33	29	0	1
ZAMBOANGA CITY.....	21	11	24	16	53	59	1	0
DAPITAN CITY.....	3	6	6	3	9	3	0	0
<u>REGION 8</u>	<u>306</u>	<u>260</u>	<u>213</u>	<u>202</u>	<u>825</u>	<u>900</u>	<u>36</u>	<u>23</u>
AGUSAN.....	26	17	15	8	40	45	2	2
BUKIDNON.....	8	10	13	1	21	15	2	2
COTABATO.....	60	51	38	20	202	186	12	5
DAVAO.....	52	38	41	36	145	172	5	2
MISAMIS ORIENTAL....	54	41	45	39	137	162	5	2
SURIGAO DEL NORTE...	28	28	15	25	64	66	1	3
SURIGAO DEL SUR.....	22	26	22	19	63	63	1	0
BUTUAN CITY.....	9	10	3	10	26	19	2	0
CAGAYAN DE ORO CITY..	14	15	6	15	31	53	3	3
COTABATO CITY.....	6	1	2	1	6	6	0	0
DAVAO CITY.....	21	19	11	26	75	103	3	4
GINGOOG CITY.....	6	4	2	2	15	10	0	0

**THE 10 LEADING CAUSES OF DEATHS FROM ALL CAUSES, PHIL.
5-YEAR AVE. (1961-1965) AND 1966**

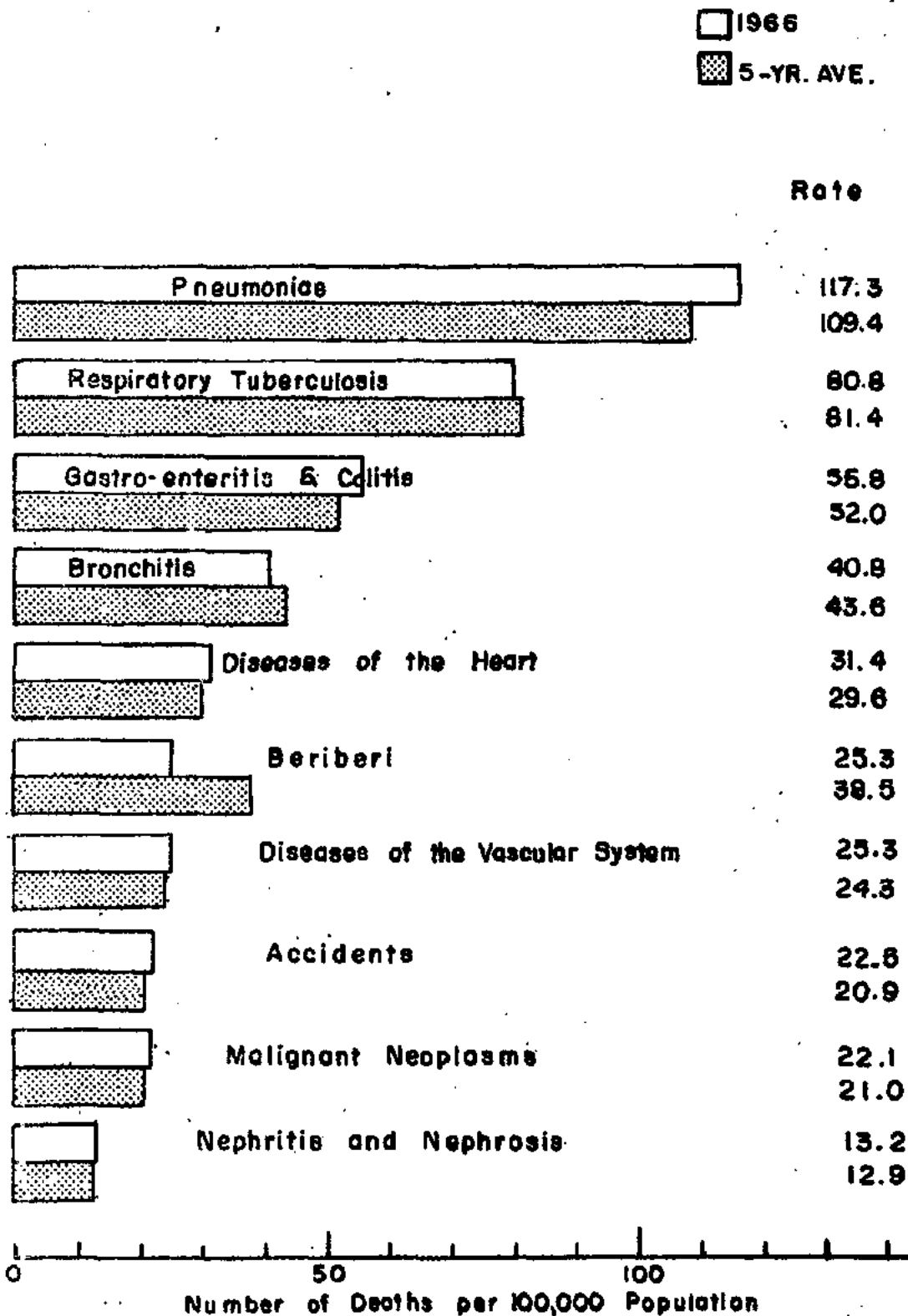

Figure 22

TABLE 24 - MORTALITY FROM 10 LEADING CAUSES OF DEATH: PHILIPPINES, 5-YEAR
AVERAGE (1961-1965) AND 1966

(Rates per 100,000 estimated midyear population)

C A U S E S	5-YR. AVERAGE (1961-1965)			1 9 6 6		
	Number	Rate	% of Total Deaths	Number	Rate	% of Total Deaths
1. Pneumonias.....(490-493;763)	33123	109.4	15.1	39266	117.3	16.3
2. Respiratory Tuberculosis.....(001-008)	24638	81.4	11.2	27052	80.8	11.2
3. Gastro-enteritis and colitis.....(571-572;764)	15762	52.0	7.2	18692	55.8	7.8
4. Bronchitis.....(500-502)	13217	43.6	6.0	13665	40.8	5.7
5. Diseases of the Heart.....(401 410-416; 420-422 430-434; 440-443)	8975	29.6	4.1	10514	31.4	4.4
6. Beriberi.....(280)	11661	38.5	5.3	8486	25.3	3.5
7. Diseases of the Vascular System.....(330-334; 400; 402 444-447; 450-468)	7357	24.3	3.3	8464	25.3	3.5
8. Accidents.....(E800-E962)	6315	20.9	2.9	7542	22.5	3.1
9. Malignant Neoplasms.....(140-205)	6357	21.0	2.9	7382	22.1	3.1
10. Nephritis and Nephrosis.(590-594)	3917	12.9	1.8	4403	13.2	1.8

TABLE 25 - MORTALITY: TEN (10) LEADING CAUSES BY AGE AND SEX: PHILIPPINES, 1966

CAUSES	ALL AGES		Under 1 yr.		1 - 4 yrs.	
	Male	Female	Male	Female	Male	Female
Pneumonias.....	21011	18255	8083	6507	7889	7606
Respiratory Tuberculosis...	14665	12387	114	75	589	412
Gastro-enteritis & colitis*	10542	8150	3578	2369	4714	4043
Bronchitis.....	7367	6298	3255	2457	3389	3154
Diseases of the Heart.....	5855	4659	81	66	108	100
Beriberi.....	4561	3925	2734	2277	485	374
Diseases of the Vascular System.....	4897	3567	72	24	108	57
Accidents.....	5570	1972	86	98	552	383
Malignant Neoplasms.....	3746	3636	22	32	91	71
Nephritis & Nephrosis.....	2410	1993	122	76	388	305

TABLE 25 - MORTALITY: TEN (10) LEADING CAUSES BY AGE AND SEX: PHILIPPINES, 1966
(Continued...)

CAUSES	5 - 9 yrs.		10 - 19 yrs.		20 - 29 yrs.	
	Male	Female	Male	Female	Male	Female
Pneumonias	1698	1395	726	598	400	334
Respiratory Tuberculosis	206	209	443	392	1434	1072
Gastro-enteritis & Colitis*	1061	754	347	198	108	130
Bronchitis.....	461	439	99	96	17	23
Diseases of the Heart.....	119	101	295	333	330	372
Beriberi.....	119	99	68	93	71	89
Diseases of the Vascular System.....	63	67	162	59	264	108
Accidents.....	569	326	869	307	1159	231
Malignant Neoplasms.....	68	46	158	133	226	216
Nephritis and Nephrosis....	134	154	132	92	122	114

* It excludes ulcerative colitis.

**PERCENTAGE DISTRIBUTION OF THE 10 LEADING CAUSES OF DEATHS:
PHILIPPINES, 1968**

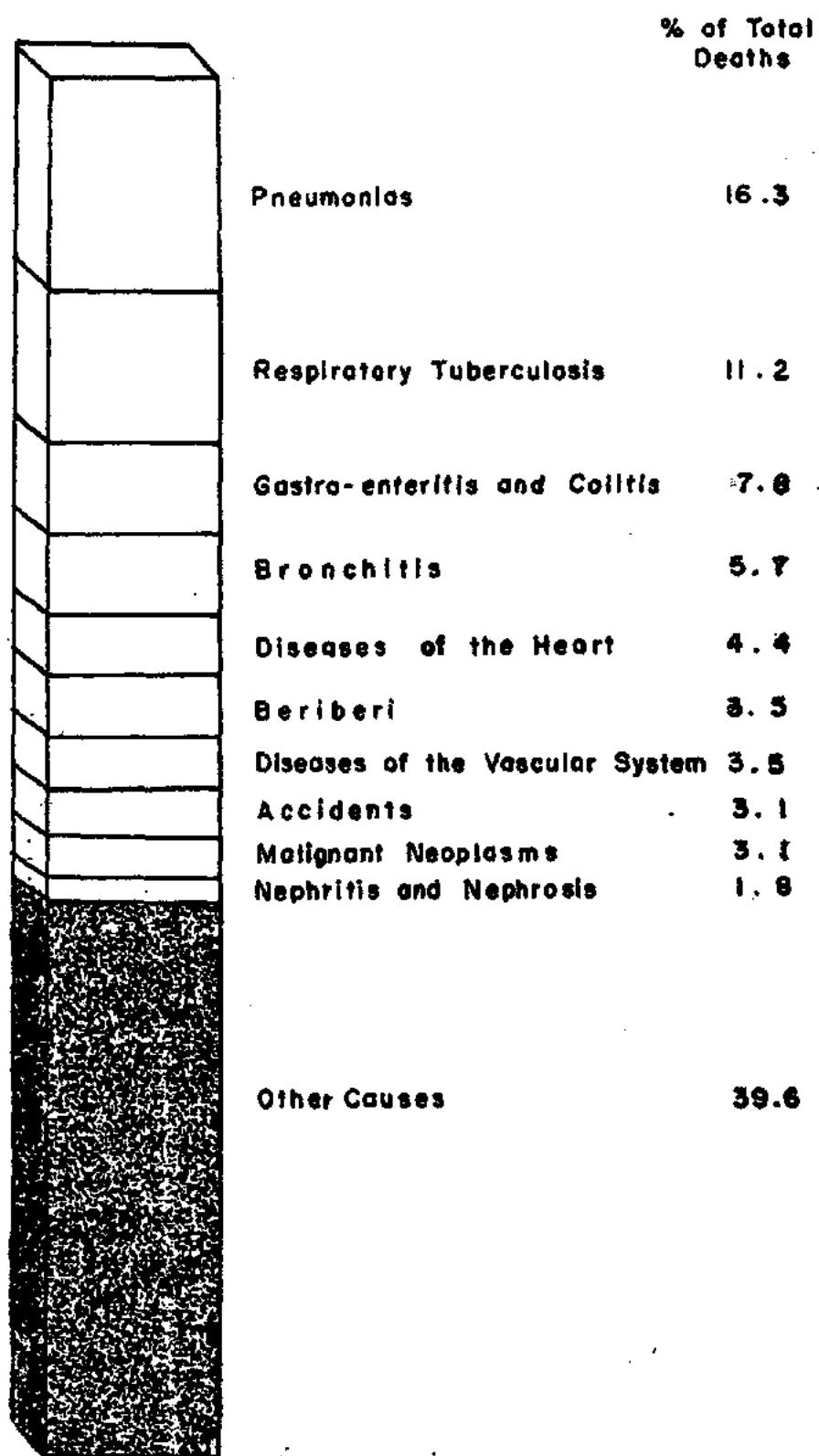

Figure 23

TABLE 25 - MORTALITY: TEN (10) LEADING CAUSES BY AGE AND SEX: PHILIPPINES, 1966
(Continued...)

C A U S E S	30 - 39 yrs.		40 - 49 yrs.		50 - 59 yrs.	
	Male	Female	Male	Female	Male	Female
Pneumonias.....	366	295	385	229	371	247
Respiratory Tuberculosis...	1957	1760	2240	2205	2844	2102
Gastro-enteritis & colitis*	107	148	116	131	156	92
Bronchitis.....	24	22	25	25	10	14
Diseases of the Heart.....	425	392	517	368	833	533
Beriberi.....	77	136	115	103	202	125
Diseases of the Vascular System.....	376	248	534	379	755	570
Accidents.....	901	169	599	188	405	89
Malignant Neoplasms.....	377	362	485	617	700	806
Nephritis and Nephrosis....	125	166	168	142	294	153

TABLE 25 - MORTALITY: TEN (10) LEADING CAUSES BY AGE AND SEX: PHILIPPINES, 1966
(Continued...)

C A U S E S	60 - 69 yrs		70 - 79 yrs		80 yrs. and over		Unknown	
	Male	Female	Male	Female	Male	Female	Male	Female
Pneumonias.....	390	315	313	303	346	396	44	33
Respiratory Tuberculosis...	2630	2163	1265	1276	914	700	29	21
Gastro-enteritis & colitis*	156	114	89	89	102	67	8	15
Bronchitis.....	19	16	31	25	26	24	11	3
Diseases of the Heart.....	1172	631	1026	784	939	966	16	13
Beriberi	296	244	215	187	166	187	13	11
Diseases of the Vascular System.....	1115	623	757	705	676	703	15	24
Accidents.....	217	62	100	49	80	55	33	15
Malignant Neoplasms.....	775	725	552	364	289	257	3	7
Nephritis & Nephrosis.....	383	300	284	214	246	276	12	1

* It excludes ulcerative colitis.

TABLE 26 - NUMBER AND PERCENTAGE DISTRIBUTION OF TEN (10) LEADING CAUSES OF DEATHS BY ATTENDANCE: PHILIPPINES, 1966

Cause of Death	Total Death	Medically Attended		Not Medically Attended		Attendance Not Stated	
		Number	%	Number	%	Number	%
Pneumonias.....(490;493;763)	39266	16690	42.5	13103	33.4	9473	24.1
Respiratory Tuberculosis (001-008)	27052	12891	47.7	7820	28.9	6341	23.4
Gastro-enteritis and colitis.....(571-572;764)	18692	9115	48.8	5769	30.8	3808	20.4
Bronchitis..... (500-502)	13665	4331	31.7	5144	37.6	4190	30.7
Diseases of the Heart(401; 410-416;420-422; 430-434;440-443)	10514	6164	58.6	2461	23.4	1889	18.0
Beriberi.....(200)	8486	2455	28.9	3449	40.7	2582	30.4
Diseases of the Vascular System....(330-334;400;402 444-447;450-468)	8464	4907	58.0	1820	21.5	1737	20.5
Accidents.....(E800-E962)	7542	3488	46.3	2242	29.7	1812	24.0
Malignant Neoplasms.(140-205)	7382	4875	66.0	1113	15.1	1394	18.9
Nephritis and Nephrosis.....(590-594)	4403	2023	46.0	1552	35.2	828	18.8

TABLE 27 - NUMBER AND PERCENTAGE DISTRIBUTION OF TEN (10) LEADING CAUSES OF MEDICALLY ATTENDED DEATHS BY ATTENDANT: PHILIPPINES, 1966

Cause of Death	Deaths Medi- cally Attend- ed	Deaths Attended By-			Percent Attended By-		
		Pri- vate M.D.	Health of- ficer	Hos- pi- tal	Pri- vate M.D.	Health of- ficer	Hos- pi- tal
Pneumonias.....(490-493;763)	16690	6295	5953	4442	37.7	35.7	26.6
Respiratory Tuber- culosis.....(001-008)	12891	4877	5599	2415	37.8	43.4	18.8
Gastro-enteritis and colitis..(571-572;764)	9115	3876	2973	2266	42.5	32.6	24.9
Diseases of the Heart.....(401;410-416; 420-422;430;434;440-443)	6164	2723	1459	1982	44.2	23.7	32.1
Diseases of the Vascular System....(330-334;400;402; 444-447;450-468)	4907	1700	1321	1886	34.7	26.9	38.4
Malignant Neoplasms.(140-205)	4875	2065	1173	1637	42.3	24.1	33.6
Bronchitis.....(500-502)	4331	1456	2521	354	33.6	58.2	8.2
Accidents.....(E800-E962)	3488	619	1611	1258	17.7	46.2	36.1
Beriberi.....(200)	2455	949	1363	143	38.7	55.5	5.8
Nephritis and Nephrosis.....(590-594)	2023	797	786	440	39.4	38.9	21.7

TABLE 23 - MORTALITY FROM (10) LEADING CAUSES OF DEATH FOR EACH HEALTH REGION:
PHILIPPINES, 1966

(Rates per 100,000 estimated midyear population)

R E G I O N 1			R E G I O N 2		
C a u s e	Number	Rate	C a u s e	Number	Rate
Pneumonias.....	4277	114.7	Pneumonias.....	2068	163.0
Resp. Tuberculosis.....	2826	75.8	Resp. Tuberculosis....	1502	117.3
Gastro-enteritis and Colitis	2191	58.8	Gastro-enteritis and Colitis.....	1041	81.3
Bronchitis.....	1804	48.4	Bronchitis.....	1021	79.7
Beriberi.....	1683	45.1	Beriberi.....	781	61.0
Accidents.....	1013	27.2	Malaria.....	650	50.7
Diseases of the Heart..	890	23.9	Diseases of the Heart..	537	41.9
Diseases of the Vascular System.....	855	22.9	Accidents.....	491	38.3
Malignant Neoplasms....	655	17.6	Diseases of the Vascular System....	369	28.8
Tetanus.....	369	9.9	Malignant Neoplasms...	363	28.3

TABLE 23 - MORTALITY FROM (10) LEADING CAUSES OF DEATH FOR EACH HEALTH REGION:
PHILIPPINES, 1966(Continued...)

(Rates per 100,000 estimated midyear population)

R E G I O N 3			R E G I O N 4		
C a u s e	Number	Rate	C a u s e	Number	Rate
Pneumonias.....	12037	135.8	Pneumonias.....	3363	115.2
Resp. Tuberculosis.....	8733	92.4	Resp. Tuberculosis....	2705	95.4
Gastro-enteritis and Colitis.....	5629	59.6	Bronchitis.....	1912	65.5
Diseases of the Heart..	4157	44.0	Gastro-enteritis and Colitis.....	1422	48.7
Bronchitis.....	3341	35.3	Diseases of the Heart..	983	33.7
Diseases of the Vascular System....	2882	30.5	Diseases of the Vascular System....	680	23.3
Malignant Neoplasms....	2785	29.5	Accidents.....	616	21.1
Accidents.....	2028	21.5	Malignant Neoplasms...	559	19.1
Beriberi.....	1626	17.2	Beriberi.....	508	17.4
Nephritis & Nephrosis..	1153	12.2	Nephritis & Nephrosis..	312	10.7

TABLE 28 - MORTALITY FROM (10) LEADING CAUSES OF DEATH FOR EACH HEALTH REGION:
PHILIPPINES, 1966

(Rates per 100,000 estimated midyear population)

R E G I O N 5			R E G I O N 6		
C a u s e	Number	Rate	C a u s e	Number	Rate
Pneumonias.....	3891	102.4	Pneumonias.....	7648	136.0
Resp. Tuberculosis.....	3491	91.9	Resp. Tuberculosis....	4644	82.6
Gastro-enteritis and Colitis.....	1873	49.3	Gastro-enteritis and Colitis.....	3217	57.2
Bronchitis.....	1155	30.4	Bronchitis.....	2605	46.3
Diseases of the Heart....	986	26.0	Diseases of the Vascular System.....	1856	33.0
Malignant Neoplasms.....	820	21.6	Beriberi.....	1843	32.8
Diseases of the Vascular System.....	817	21.5	Diseases of the Heart..	1759	31.3
Beriberi.....	771	20.3	Malignant Neoplasms...	1372	24.4
Accidents.....	751	19.8	Nephritis & Nephrosis..	1289	22.9
Nephritis & Nephrosis...	476	12.5	Accidents.....	1161	20.6

TABLE 28 - MORTALITY FROM (10) LEADING CAUSES OF DEATH FOR EACH HEALTH REGION:
PHILIPPINES, 1966 (Continued...)

(Rates per 100,000 estimated midyear population)

R E G I O N 7			R E G I O N 8		
C a u s e	Number	Rate	C a u s e	Number	Rate
Pneumonias.....	2031	72.8	Pneumonias.....	3131	80.6
Resp. Tuberculosis.....	1136	40.7	Gastro-enteritis and Colitis.....	2211	56.9
Gastro-enteritis and Colitis.....	1108	39.7	Resp. Tuberculosis...	1935	49.8
Bronchitis.....	758	27.2	Bronchitis.....	1069	27.5
Accidents.....	480	17.2	Accidents.....	1002	25.8
Beriberi.....	420	15.1	Beriberi.....	854	22.0
Diseases of the Heart...	381	13.7	Diseases of the Heart..	821	21.1
Diseases of the Vascular System.....	320	11.5	Diseases of the Vascular System...	685	17.6
Malignant Neoplasms.....	273	9.8	Malignant Neoplasms..	555	14.3
Tetanus.....	180	6.5	Tetanus.....	407	10.5

TABLE 29 - DEATHS FROM ALL CAUSES AND DEATH RATES BY 191 CAUSES, BY AGE AND SEX:

AND SEX PHILIPPINES, 1966
(Rates per 100,000 estimated midyear population)

C A U S E	A L L A G E S			
	Male	Fe- male	Both Sexes	Rate
Tuberculosis of:				
Respiratory system.....(001-008)	14,665	12,387	27,052	80.8
meninges and central nervous system.....(010)	660	456	1,116	3.3
intestines, peritoneum & mesenteric glands.....(011)	61	67	128	0.4
bones and joints.....(012-013)	134	107	241	0.7
all other forms.....(014-019)	123	61	184	0.5
Congenital syphilis.....(020)	0	0	0	-
Early syphilis.....(021)	0	1	1	0.003
Tabes dorsalis.....(024)	0	0	0	-
General paralysis of insane.....(025)	2	2	4	0.01
All other syphilis.....(022-023; 026-029)	9	3	12	0.04
Gonococcal infections.....(030-035)	6	2	8	0.02
Chancroid.....(036)	0	0	0	-
Typhoid fever.....(040)	85	39	124	0.4
Paratyphoid fever.....(041)	2	0	2	0.01
Other salmonella infections.....(042)	4	4	8	0.02
Cholera El Tor.....(043)	315	257	572	1.7
Bacillary dysentery.....(045)	156	116	272	0.8
Amoebiasis.....(046)	474	273	747	2.2
Dysentery, other forms.....(047-048)	192	114	306	0.9
Food poisoning.....(049)	121	70	191	0.6
Streptococcal sore throat.....(051)	0	3	3	0.01
Erysipelas.....(052)	254	188	442	1.3
Septicaemia and pyemia.....(053)	443	444	887	2.6
Diphtheria.....(055)	303	206	509	1.5
Whooping cough.....(056)	99	92	191	0.6
Meningococcal infections.....(057)	43	29	72	0.2
Leprosy.....(060)	47	15	62	0.2
Tetanus.....(061)	2,074	1,284	3,358	10.0
Anthrax.....(062)	4	6	10	0.03
Yaws.....(073)	2	3	5	0.01
Acute poliomyelitis.....(080)	96	68	164	0.5
Acute infectious encephalitis.....(082)	51	41	92	0.3
Late effects of acute poliomyelitis and acute infectious encephalitis.....(081; 083)	2	1	3	0.01
Measles.....(085)	1,029	950	1,979	5.9
Chickenpox.....(087)	31	20	51	0.2
Infectious hepatitis.....(092)	176	122	298	0.9
Rabies.....(094)	143	55	198	0.6
Typhus and other rickettsial diseases.....(100-108)	7	7	14	0.04
Malaria.....(110-117)	768	605	1,373	4.1
Schistosomiasis.....(123)	351	122	473	1.4

TABLE 29 - DEATHS FROM ALL CAUSES AND DEATH RATES BY 191 CAUSES, BY AGE AND SEX:

PHILIPPINES, 1966 (Continued...)

(Rates per 100,000 estimated midyear population)

C A U S E	Under 1 year				1 - 4 Years			
	Male	Female	Both Sexes	Rate	Male	Female	Both Sexes	Rate
Tuberculosis of:								
Respiratory system.....	114	75	189	13.1	589	412	1001	20.2
meninges and C.N.S.....	84	63	147	10.2	240	157	397	8.0
intestines, peritoneum								
& mesenteric glands.....	4	2	6	0.4	11	20	31	0.6
bones and joints.....	2	0	2	0.1	10	7	17	0.3
all other forms.....	3	5	8	0.6	26	14	40	0.8
Congenital syphilis.....	0	0	0	-	0	0	0	-
Early syphilis.....	0	0	0	-	0	0	0	-
Tabes dorsalis.....	0	0	0	-	0	0	0	-
General paralysis of insane	0	0	0	-	0	0	0	-
All other syphilis.....	0	0	0	-	0	0	0	-
Gonococcal infections.....	2	0	2	0.1	0	0	0	-
Chancroid.....	0	0	0	-	0	0	0	-
Typhoid fever.....	0	2	2	0.1	13	4	17	0.3
Paratyphoid fever.....	1	0	1	0.1	0	0	0	-
Other salmonella infections	0	0	0	-	4	0	4	0.1
Cholera El Tor.....	16	11	27	1.9	52	56	148	3.0
Bacillary dysentery.....	18	10	28	1.9	61	63	124	2.5
Amoebiasis.....	28	17	45	3.1	144	99	243	4.9
Dysentery, other forms.....	15	15	30	2.1	91	45	136	2.7
Food poisoning.....	4	2	6	0.4	34	11	45	0.9
Streptococcal sore throat..	0	2	2	0.1	0	0	0	-
Erysipelas.....	108	59	167	11.5	103	93	196	4.0
Septicaemia and pyemia.....	130	126	256	17.7	84	130	214	4.3
Diphtheria.....	72	39	111	7.7	213	149	362	7.3
Whooping cough.....	51	24	75	5.2	41	51	92	1.9
Meningococcal infections...	9	11	20	1.4	8	6	14	0.3
Leprosy.....	0	0	0	-	0	0	0	-
Tetanus.....	1502	1068	2570	177.6	84	51	135	2.7
Anthrax.....	0	2	2	0.1	0	0	0	-
Yaws.....	0	0	0	-	0	0	0	-
Acute poliomyelitis.....	21	18	39	2.7	40	34	74	1.5
Acute infectious encephalitis.....	6	5	11	0.8	14	13	27	0.5
Late effects of acute poliomyelitis & acute infectious encephalitis....	0	0	0	-	2	1	3	0.1
Measles.....	260	191	451	31.2	639	672	1311	26.5
Chickenpox.....	16	5	21	1.5	9	12	21	0.4
Infectious hepatitis.....	56	34	90	6.2	33	36	69	1.4
Rabies.....	0	0	0	-	20	6	26	0.5
Typhus and other rickettsial diseases.....	0	0	0	-	1	1	2	0.04
Malaria.....	29	21	50	3.5	187	158	345	7.0
Schistosomiasis.....	1	0	1	0.1	10	2	12	0.2

TABLE 29 - DEATHS FROM ALL CAUSES AND DEATH RATES BY 191 CAUSES, BY AGE AND SEX:
 PHILIPPINES, 1966 (Continued...)
 (Rates per 100,000 estimated midyear population)

C A U S E	5 - 9 Years				10 - 14 Years			
	Male	Female	Both Sexes	Rate	Male	Female	Both Sexes	Rate
Tuberculosis of:								
respiratory system.....	206	209	415	8.3	131	135	266	6.2
meninges and C. N. S....	97	114	211	4.2	46	23	69	1.6
intestines, peritoneum & mesenteric gland.....	6	2	8	0.2	2	0	2	0.05
bones and joints.....	22	17	39	0.8	11	4	15	0.4
all other forms.....	36	8	44	0.9	7	6	13	0.3
Congenital syphilis.....	0	0	0	-	0	0	0	-
Early syphilis.....	0	0	0	-	0	0	0	-
Tabes dorsalis.....	0	0	0	-	0	0	0	-
General paralysis of insane	0	0	0	-	0	0	0	-
All other syphilis.....	0	0	0	-	0	0	0	-
Gonococcal infections.....	0	0	0	-	0	0	0	-
Chancroid.....	0	0	0	-	0	0	0	-
Typhoid fever.....	6	3	9	0.2	3	1	4	0.1
Paratyphoid fever.....	0	0	0	-	0	0	0	-
Other salmonella infections	0	2	2	0.04	0	0	0	-
Cholera El Tor.....	57	41	98	2.0	17	6	23	0.5
Bacillary dysentery.....	34	13	47	0.9	11	3	14	0.3
Amoebiasis.....	90	85	175	3.5	37	15	52	1.2
Dysentery, other forms.....	26	22	48	1.0	7	12	19	0.4
Food poisoning.....	18	29	47	0.9	5	2	7	0.2
Streptococcal sore throat..	0	1	1	0.02	0	0	0	-
Erysipelas.....	12	14	26	0.5	14	5	19	0.4
Septicaemia and pyemia.....	35	27	62	1.2	14	15	29	0.7
Diphtheria.....	13	14	27	0.5	4	1	5	0.1
Whooping cough.....	5	10	15	0.3	0	0	0	-
Meningococcal infections...	6	5	11	0.2	5	0	5	0.1
Leprosy.....	0	0	0	-	2	0	2	0.05
Tetanus.....	129	43	172	3.4	88	20	108	2.5
Anthrax.....	0	0	0	-	0	0	0	-
Yaws.....	2	1	3	0.1	0	1	1	0.02
Acute poliomyelitis.....	14	6	20	0.4	6	6	12	0.3
Acute infectious encephalitis.....	5	8	13	0.3	8	2	10	0.2
Late effects of acute poliomyelitis & acute infections encephalitis...	0	0	0	-	0	0	0	-
Measles.....	98	63	161	3.2	9	17	26	0.6
Chickenpox.....	2	0	2	0.04	1	2	3	0.07
Infectious hepatitis.....	11	19	30	0.6	7	9	16	0.4
Rabies.....	22	7	29	0.6	15	8	23	0.5
Typhus and other rickettsial diseases.....	0	0	0	-	0	0	0	-
Malaria.....	130	132	262	5.2	56	42	98	2.3
Schistosomiasis.....	30	8	38	0.8	51	14	65	1.5

TABLE 29 - DEATHS FROM ALL CAUSES AND DEATH RATES BY 191 CAUSES, BY AGE AND SEX:
 PHILIPPINES, 1966 (Continued...)
 (Rates per 100,000 estimated midyear population)

C A U S E	15 - 19 Years				20 - 24 Years			
	Male	Female	Both Sexes	Rate	Male	Female	Both Sexes	Rate
Tuberculosis of:								
respiratory system.....	322	257	569	16.1	528	440	968	33.7
meninges and C.N.S.....	59	21	80	2.3	15	26	41	1.4
intestines, peritoneum & mesenteric gland.....	1	2	3	0.1	2	2	4	0.1
bones and joints.....	13	3	16	0.5	4	0	4	0.1
all other forms.....	4	1	5	0.1	5	3	8	0.3
Congenital syphilis.....	0	0	0	-	0	0	0	-
Early syphilis.....	0	0	0	-	0	0	0	-
Tabes dorsalis.....	0	0	0	-	0	0	0	-
General paralysis of insane	0	0	0	-	0	0	0	-
All other syphilis.....	1	0	1	0.03	0	0	0	-
Gonococcal infections.....	0	0	0	-	0	0	0	-
Chancroid.....	0	0	0	-	0	0	0	-
Typhoid fever.....	9	12	21	0.6	27	2	29	1.0
Paratyphoid fever.....	0	0	0	-	1	0	1	0.03
Other salmonella infections	0	2	2	0.1	0	0	0	-
Cholera El Tor.....	10	7	17	0.5	12	15	27	0.9
Bacillary dysentery.....	0	5	5	0.1	3	1	4	0.1
Amoebiasis.....	10	7	17	0.5	8	3	11	0.4
Dysentery, other forms.....	7	1	8	0.2	2	1	3	0.1
Food poisoning.....	7	3	10	0.3	3	3	6	0.2
Streptococcal sore throat..	0	0	0	-	0	0	0	-
Erysipelas.....	3	3	6	0.2	1	1	2	0.1
Septicaemia and pyemia.....	17	11	28	0.8	19	36	55	1.9
Diphtheria.....	0	0	0	-	0	0	0	-
Whooping cough.....	0	0	0	-	0	2	2	0.1
Meningococcal infections...	13	2	15	0.4	0	2	2	0.1
Leprosy.....	0	0	0	-	1	1	2	0.1
Tetanus.....	22	10	32	0.9	23	16	39	1.4
Anthrax.....	0	0	0	-	0	0	0	-
Yaws.....	0	0	0	-	0	1	1	0.03
Acute poliomyelitis.....	7	0	7	0.2	0	0	0	-
Acute infectious encephalitis.....	3	1	4	0.1	3	4	7	0.2
Late effects of acute poliomyelitis & acute infections encephalitis...	0	0	0	-	0	0	0	-
Measles.....	0	2	2	0.1	0	4	4	0.1
Chickenpox.....	0	0	0	-	1	0	1	0.03
Infectious hepatitis.....	7	3	10	0.3	8	3	11	0.4
Rabies.....	6	0	6	0.2	8	4	12	0.4
Typhus and other rickettsial diseases.....	0	0	0	-	0	2	2	0.1
Malaria.....	55	40	95	2.7	43	25	68	2.4
Schistosomiasis.....	47	8	55	1.6	25	11	36	1.3

TABLE 29 -- DEATHS FROM ALL CAUSES AND DEATH RATES BY 191 CAUSES, BY AGE AND SEX:
 PHILIPPINES, 1966 (Continued...)
 (Rates per 100,000 estimated midyear population)

C A U S E	25 - 29 Years				30 - 34 Years			
	Male	Female	Both Sexes	Rate	Male	Female	Both Sexes	Rate
Tuberculosis of:								
respiratory system.....	906	632	1538	65.5	767	771	1538	79.5
meninges and C.N.S.....	17	12	29	1.2	11	28	24	1.2
intestines, peritoneum & mesenteric glands.....	6	3	9	0.4	2	1	3	0.2
bones and joints.....	8	7	15	0.6	10	4	14	0.7
all other forms.....	4	2	6	0.3	4	3	7	0.4
Congenital syphilis.....	0	0	0	-	0	0	0	-
Early syphilis.....	0	0	0	-	0	0	0	-
Tabes dorsalis.....	0	0	0	-	0	0	0	-
General paralysis of insane	0	0	0	-	0	0	0	-
All other syphilis.....	0	1	1	0.04	1	1	2	0.1
Gonococcal infections.....	0	0	0	-	0	2	2	0.1
Chancroid.....	0	0	0	-	0	0	0	-
Typhoid fever.....	9	2	11	0.5	3	1	4	0.2
Paratyphoid fever.....	0	0	0	-	0	0	0	-
Other salmonella infections	0	0	0	-	0	0	0	-
Cholera El Tor.....	12	20	32	1.4	7	22	29	1.5
Bacillary dysentery.....	1	2	3	0.1	3	0	3	0.2
Amoebiasis.....	12	2	14	0.6	11	5	16	0.8
Dysentery, other forms.....	4	7	11	0.5	3	1	4	0.2
Food poisoning.....	1	0	1	0.04	2	2	4	0.2
Streptococcal sore throat..	0	0	0	-	0	0	0	-
Erysipelas.....	0	2	2	0.1	0	1	1	0.1
Septicaemia and pyemia.....	9	15	24	1.0	26	6	32	1.7
Diphtheria.....	0	1	1	0.04	0	1	1	0.1
Whooping cough.....	0	0	0	-	0	0	0	-
Meningococcal infections...	0	0	0	-	0	0	0	-
Leptospirosis.....	0	1	1	0.04	2	0	2	0.1
Rabies.....	29	8	37	1.6	23	12	35	1.8
Anthrax.....	0	0	0	-	0	0	0	-
Yaws.....	0	0	0	-	0	0	0	-
Acute poliomyelitis.....	0	2	2	0.1	2	1	3	0.2
Acute infectious encephalitis.....	1	1	2	0.1	3	2	5	0.3
Late effects of acute poliomyelitis & acute infectious encephalitis...	0	0	0	-	0	0	0	-
Measles.....	0	0	0	-	0	0	0	-
Chickenpox.....	0	0	0	-	1	0	1	0.1
Infectious hepatitis.....	8	1	9	0.4	11	2	13	0.7
Rabies.....	10	5	15	0.6	8	2	10	0.5
Typhus and other rickettsial diseases.....	2	0	2	0.1	2	0	2	0.1
Malaria.....	33	36	69	2.9	52	28	80	4.1
Schistosomiasis.....	22	11	33	1.4	16	26	42	2.2

TABLE 29 - DEATHS FROM ALL CAUSES AND DEATH RATES BY 191 CAUSES, BY AGE AND SEX:
 PHILIPPINES, 1966 (Continued...)
 (Rates per 100,000 estimated midyear population)

C A U S E	35 - 39 Years				40 - 44 Years			
	Male	Female	Both Sexes	Rate	Male	Female	Both Sexes	Rate
Tuberculosis of:								
respiratory system.....	1190	989	2179	136.6	986	931	1917	143.2
meninges and C.N.S.....	14	8	22	1.4	12	4	16	1.2
intestines, peritoneum & mesenteric glands.....	3	4	7	0.4	4	4	8	0.6
bones and joints.....	6	6	12	0.8	6	1	7	0.6
all other forms.....	5	2	7	0.4	2	4	6	0.4
Congenital syphilis.....	0	0	0	-	0	0	0	-
Early syphilis.....	0	0	0	-	0	0	0	-
Tabes dorsalis.....	0	0	0	-	0	0	0	-
General paralysis of insane	0	0	0	-	0	0	0	-
All other syphilis.....	2	0	2	0.1	0	0	0	-
Gonococcal infections.....	0	0	0	-	0	0	0	-
Chancroid.....	0	0	0	-	0	0	0	-
Typhoid fever.....	3	2	5	0.3	2	1	3	0.2
Paratyphoid fever.....	0	0	0	-	0	0	0	-
Other salmonella infections	0	0	0	-	0	0	0	-
Cholera El Tor.....	14	14	28	1.8	17	17	34	2.5
Bacillary dysentery.....	3	4	7	0.4	0	4	4	0.3
Amoebiasis.....	20	2	22	1.4	16	5	21	1.6
Dysentery, other forms.....	5	1	6	0.4	2	0	2	0.1
Food poisoning.....	8	6	14	0.9	10	1	11	0.8
Streptococcal sore throat..	0	0	0	-	0	0	0	-
Erysipelas.....	0	0	0	-	2	0	2	0.1
Septicaemia and pyemia.....	27	12	39	2.4	7	9	16	1.2
Diphtheria.....	0	0	0	-	0	0	0	-
Whooping cough.....	1	0	1	0.1	0	0	0	-
Meningococcal infections...	0	0	0	-	0	1	1	0.1
Leprosy.....	3	3	6	0.4	2	2	4	0.3
Tetanus.....	25	9	34	2.1	16	6	22	1.6
Anthrax.....	0	0	0	-	2	0	2	0.1
Yaws.....	0	0	0	-	0	0	0	-
Acute poliomyelitis.....	0	0	0	-	2	1	3	0.2
Acute infectious encephalitis.....	1	2	3	0.2	2	0	2	0.1
Late effects of acute poliomyelitis & acute infectious encephalitis...	0	0	0	-	0	0	0	-
Measles.....	0	1	1	0.1	5	0	5	0.4
Chickenpox.....	0	1	1	0.1	0	0	0	-
Infectious hepatitis.....	6	4	10	0.6	3	1	4	0.3
Rabies.....	12	1	13	0.8	6	6	12	0.9
Typhus and other rickettsial diseases.....	1	0	1	0.1	0	0	0	-
Malaria.....	26	34	60	3.8	22	10	32	2.4
Schistosomiasis.....	16	10	26	1.6	35	4	39	2.9

TABLE 29 - DEATHS FROM ALL CAUSES AND DEATH RATES BY 191 CAUSES, BY AGE AND SEX:
 PHILIPPINES, 1966 (Continued...)
 (Rates per 100,000 estimated midyear population)

C A U S E	45 - 49 Years				50 - 54 Years			
	Male	Fe- male	Both Sexes	Rate	Male	Fe- male	Both Sexes	Rate
Tuberculosis of:								
respiratory system.....	1254	1274	2528	222.3	1545	1203	2748	290.5
meninges and C.N.S.....	10	7	17	1.5	12	2	14	1.5
intestines, peritoneum & mesenteric glands.....	1	1	2	0.2	5	4	9	1.0
bones and joints.....	4	4	8	0.7	5	6	11	1.2
all other forms.....	3	2	5	0.4	2	4	6	0.6
Congenital syphilis.....	0	0	0	-	0	0	0	-
Early syphilis.....	0	0	0	-	0	0	0	-
Tabes dorsalis.....	0	0	0	-	0	0	0	-
General paralysis of insane	0	0	0	-	0	0	0	-
All other syphilis.....	1	1	2	0.2	0	0	0	-
Gonococcal infections.....	0	0	0	-	0	0	0	-
Chancroid.....	0	0	0	-	0	0	0	-
Typhoid fever.....	2	1	3	0.3	1	0	1	0.1
Paratyphoid fever.....	0	0	0	-	0	0	0	-
Other salmonella infections	0	0	0	-	0	0	0	-
Cholera El Tor.....	10	9	19	1.7	16	9	25	2.6
Bacillary dysentery.....	2	2	4	0.4	3	0	3	0.3
Amoebiasis.....	15	7	22	1.9	9	3	12	1.3
Dysentery, other forms.....	5	2	7	0.6	3	2	5	0.5
Food poisoning.....	6	3	9	0.8	4	4	8	0.8
Streptococcal sore throat..	0	0	0	-	0	0	0	-
Erysipelas.....	0	1	1	0.1	0	2	2	0.2
Septicaemia and pyemia.....	10	2	12	1.1	11	5	16	1.7
Diphtheria.....	0	1	1	0.1	0	0	0	-
Whooping cough.....	0	0	0	-	0	0	0	-
Meningococcal infections...	0	0	0	-	0	0	0	-
Leprosy.....	2	2	4	0.4	6	0	6	0.6
Tetanus.....	19	11	30	2.6	33	4	37	3.9
Anthrax.....	0	2	2	0.2	0	2	2	0.2
Yaws.....	0	0	0	-	0	0	0	-
Acute poliomyelitis.....	1	0	1	0.1	3	0	3	0.3
Acute infectious encephalitis.....	1	0	1	0.1	2	0	2	0.2
Late effects of acute poliomyelitis & acute infectious encephalitis...	0	0	0	-	0	0	0	-
Measles.....	0	0	0	-	0	0	0	-
Chickenpox.....	0	0	0	-	1	0	1	0.1
Infectious hepatitis.....	4	3	7	0.6	6	0	6	0.6
Rabies.....	7	5	12	1.1	3	2	5	0.5
Typhus and other rickettsial diseases.....	0	0	0	-	0	0	0	-
Malaria.....	28	13	41	3.6	31	12	43	4.5
Schistosomiasis.....	24	6	30	2.6	16	4	20	2.1

TABLE 29 - DEATHS FROM ALL CAUSES AND DEATH RATES BY 191 CAUSES, BY AGE AND SEX:
 PHILIPPINES, 1966 (Continued...)
 (Rates per 100,000 estimated midyear population)

C A U S E	55 - 59 Years				60 - 64 Years			
	Male	Fe- Male	Both Sexes	Rate	Male	Fe- male	Both Sexes	Rate
Tuberculosis of:								
respiratory system.....	1299	899	2198	300.3	1305	1118	2423	210.9
meninges and C.N.S.....	4	2	6	0.8	9	2	11	2.1
intestines, peritoneum & mesenteric glands.....	15	16	31	3.6	2	11	13	2.5
bones and joints.....	10	16	26	3.6	6	17	23	4.3
all other forms.....	3	1	4	0.5	15	2	17	3.2
Congenital syphilis.....	0	0	0	-	0	0	0	-
Early syphilis.....	0	0	0	-	0	0	0	-
Tabes dorsalis.....	0	0	0	-	0	0	0	-
General paralysis of insane	0	0	0	-	2	2	4	0.8
All other syphilis.....	1	0	1	0.1	0	0	0	-
Gonococcal infections.....	0	0	0	-	0	0	0	-
Chancroid.....	0	0	0	-	0	0	0	-
Typhoid fever.....	1	2	3	0.4	1	0	1	0.2
Paratyphoid fever.....	0	0	0	-	0	0	0	-
Other salmonella infections	0	0	0	-	0	0	0	-
Cholera El Tor.....	12	7	19	2.6	8	5	13	2.5
Bacillary dysentery.....	2	1	3	0.4	3	3	6	1.1
Amoebiasis.....	16	5	21	2.9	6	1	7	1.3
Dysentery, other forms.....	2	2	4	0.5	2	0	2	0.4
Food poisoning.....	3	0	3	0.4	6	2	8	1.5
Streptococcal sore throat..	0	0	0	-	0	0	0	-
Erysipelas.....	3	0	3	0.4	0	2	2	0.4
Septicaemia and pyemia.....	19	14	33	4.5	8	3	11	2.1
Diphtheria.....	1	0	1	0.1	0	0	0	-
Whooping cough.....	0	0	0	-	0	2	2	0.4
Meningococcal infections...	0	0	0	-	2	0	2	0.4
Leprosy.....	19	0	19	2.6	8	0	8	1.5
Tetanus.....	23	0	23	3.1	18	6	24	4.5
Anthrax.....	0	0	0	-	0	0	0	-
Yaws.....	0	0	0	-	0	0	0	-
Acute poliomyelitis.....	0	0	0	-	0	0	0	-
Acute infectious encephalitis.....	1	2	3	0.4	1	0	1	0.2
Late effects of acute poliomyelitis & acute infectious encephalitis...	0	0	0	-	0	0	0	-
Measles.....	0	0	0	-	1	0	1	0.2
Chickenpox.....	0	0	0	-	0	0	0	0.2
Infectious hepatitis.....	2	0	2	0.3	3	3	6	1.1
Rabies.....	12	4	16	2.2	4	0	4	0.8
Typhus and other rickettsial diseases.....	0	0	0	-	1	2	3	0.6
Malaria.....	27	11	38	5.2	14	17	31	5.8
Schistosomiasis.....	26	10	36	4.9	14	4	18	3.4

TABLE 29 - DEATHS FROM ALL CAUSES AND DEATH RATES BY 191 CAUSES, BY AGE AND SEX:

PHILIPPINES, 1966 (Continued...)
(Rates per 100,000 estimated midyear population)

C A U S E	65 - 69 Years				70 Years and Over			
	Male	Female	Both Sexes	Rate	Male	Female	Both Sexes	Rate
Tuberculosis of:								
respiratory system.....	1325	1045	2370	645.8	2179	1976	4155	856.7
meninges and C.N.S.....	5	0	5	1.4	24	1	25	5.1
intestines, peritoneum & mesenteric glands.....	3	2	5	1.4	4	3	7	1.4
bones and joints.....	6	6	12	3.3	11	9	20	4.1
all other forms.....	1	1	2	0.5	3	3	6	1.2
Congenital syphilis.....	0	0	0	-	0	0	0	-
Early syphilis.....	0	0	0	-	0	1	1	0.2
Tabes dorsalis.....	0	0	0	-	0	0	0	-
General paralysis of insane	0	0	0	-	0	0	0	-
All other syphilis.....	1	0	1	0.3	2	0	2	0.4
Gonococcal infections.....	2	0	2	0.5	2	0	2	0.4
Chancroid.....	0	0	0	-	0	0	0	-
Typhoid fever.....	1	4	5	1.4	4	2	6	1.2
Paratyphoid fever.....	0	0	0	-	0	0	0	-
Other salmonella infections	0	0	0	-	0	0	0	-
Cholera El Tor.....	6	2	8	2.2	9	16	25	5.1
Bacillary dysentery.....	3	0	3	0.8	8	5	13	2.7
Amoebiasis.....	16	8	24	6.5	34	7	41	8.5
Dysentery, other forms.....	7	2	9	2.5	10	1	11	2.3
Food poisoning.....	5	0	5	1.4	5	2	7	1.4
Streptococcal sore throat..	0	0	0	-	0	0	0	-
Erysipelas.....	2	2	4	1.1	4	1	5	1.0
Septicaemia and pyemia.....	8	5	13	3.5	19	28	47	9.7
Diphtheria.....	0	0	0	-	0	0	0	-
Whooping cough.....	0	1	1	0.3	1	2	3	0.6
Meningococcal infections...	0	0	0	-	0	2	2	0.4
Leprosy.....	0	3	3	0.8	2	3	5	1.0
Tetanus.....	12	6	18	4.9	28	14	42	8.7
Anthrax.....	1	0	1	0.3	1	0	1	0.2
Yaws.....	0	0	0	-	0	0	0	-
Acute poliomyelitis.....	0	0	0	-	0	0	0	-
Acute infectious encephalitis.....	0	0	0	-	0	1	1	0.2
Late effects of acute poliomyelitis & acute infectious encephalitis...	0	0	0	-	0	0	0	-
Measles.....	2	0	2	0.5	1	0	1	0.2
Chickenpox.....	0	0	0	-	0	0	0	-
Infectious hepatitis.....	2	3	5	1.4	9	1	10	2.1
Rabies.....	3	1	4	1.1	7	4	11	2.3
Typhus and other rickettial diseases.....	0	0	0	-	0	2	2	0.4
Malaria.....	18	8	26	7.1	17	18	35	7.2
Schistosomiasis.....	7	1	8	2.2	10	3	13	2.7

TABLE 29 - DEATHS FROM ALL CAUSES AND DEATH RATES BY 191 CAUSES, BY AGE AND SEX:
 PHILIPPINES, 1966 (Continued...)
 (Rates per 100,000 estimated midyear population)

C A U S E	Not Stated		
	Male	Female	Both Sexes
Tuberculosis of:			
respiratory system.....	29	21	50
meninges and central nervous system.....	1	1	2
intestines, peritoneum & mesenteric glands.....	0	0	0
bones and joints.....	0	0	0
all other forms.....	0	0	0
Congenital syphilis.....	0	0	0
Early syphilis.....	0	0	0
Tabes dorsalis.....	0	0	0
General paralysis of insane.....	0	0	0
All other syphilis.....	0	0	0
Gonococcal infections.....	0	0	0
Chancroid.....	0	0	0
Typhoid fever.....	0	0	0
Paratyphoid fever.....	0	0	0
Other salmonella infections.....	0	0	0
Cholera El Tor.....	0	0	0
Bacillary dysentery.....	1	0	1
Amoebiasis.....	2	2	4
Dysentery, other forms.....	1	0	1
Food poisoning.....	0	0	0
Streptococcal sore throat.....	0	0	0
Erysipelas.....	2	2	4
Septicaemia and pyemia.....	0	0	0
Diphtheria.....	0	0	0
Whooping cough.....	0	0	0
✓ Meningococcal infections.....	0	0	0
Leprosy.....	0	0	0
Tetanus.....	0	0	0
Anthrax.....	0	0	0
Yaws.....	0	0	0
Acute poliomyelitis.....	0	0	0
Acute infectious encephalitis.....	0	0	0
Late effects of acute poliomyelitis and acute infectious encephalitis.....	0	0	0
Measles.....	14	0	14
Chickenpox.....	0	0	0
Infectious hepatitis.....	0	0	0
Rabies.....	0	0	0
Typhus and other rickettsial diseases.....	0	0	0
Malaria.....	0	0	0
Schistosomiasis.....	1	0	1

TABLE 29 - DEATHS FROM ALL CAUSES AND DEATH RATES BY 191 CAUSES, BY AGE AND SEX;
PHILIPPINES, 1966 (Continued...)

(Rates per 100,000 estimated midyear population)

C A U S E	A L L A G E S			
	Male	Female	Both Sexes	Rate
Hydatid disease (125)	3	2	5	0.01
Filariasis (127)	1	0	1	.003
Ankylostomiasis (128)	15	5	20	.06
Other diseases due to helminths (124;126;128;130)	1120	1011	2131	6.4
All other diseases classi- (037-039;044;054;059;063;064) fied as infective and parasitic... (070-072;074;084;086;088;091; 093; 95; 96;120-122;131-136)	270	181	451	1.3
Malignant neoplasms of:				
All Forms (140-205)	3746	3636	7382	22.1
buccal cavity (140-144)	141	79	220	0.7
pharynx (145-148)	128	104	232	0.7
oesophagus (150)	48	21	69	0.2
stomach (151)	434	379	813	2.4
intestines, except rectum..... (152-153)	148	164	312	0.9
rectum (154)	54	32	86	0.3
biliary passages (155)	157	53	210	0.6
liver (156)	720	361	1081	3.2
pancreas (157)	66	41	107	0.3
larynx (161)	48	14	62	0.2
bronchus and trachea (162)	90	37	127	0.4
lungs (163)	247	189	436	1.3
breast (170)	9	397	406	1.2
cervix uteri..... (171)	0	87	87	0.3
other parts of uterus (172-174)	0	423	423	1.3
ovary, fallopian tube and broad ligament (175)	0	116	116	0.3
prostate (177)	77	0	77	0.2
kidney (180)	23	15	38	0.1
bladder and other urinary organs (181)	60	14	74	0.2
skin..... (190-191)	102	65	167	0.5
brain and other parts of nervous system..... (193)	96	79	175	0.5
thyroid gland (194)	12	39	51	0.2
bone & connective tissue (196-197)	175	128	303	0.9
all other and unspeci- fied sites (150-160;164;165; 178;179;192;195;196;199)	598	541	1139	3.4
Leukemia and aleukemia..... (204)	234	210	444	1.3
Lymphosarcoma & other neo- plasms of lymphatic & hematopoietic tissues (200-203;205)	79	48	127	0.4

TABLE 29 - DEATHS FROM ALL CAUSES AND DEATH RATES BY 191 CAUSES, BY AGE AND SEX:
PHILIPPINES, 1966 (Continued,...)

(Rates per 100,000 estimated midyear population)

C A U S E	Under 1 Year				1 - 4 Years			
	Male	Female	Both Sexes	Rate	Male	Female	Both Sexes	Rate
Hydatid disease.....	0	0	0	-	0	0	0	-
Filariasis	0	0	0	-	0	0	0	-
Ankylostomiasis	0	0	0	-	3	2	5	0.1
Other diseases due to helminths	42	54	96	6.6	747	632	1379	27.8
All other diseases classi- fied as infective and parasitic	58	31	89	6.2	113	114	227	4.6
Malignant neoplasms of:								
All Forms	22	32	54	3.7	91	71	162	3.3
buccal cavity.....	0	1	1	0.1	2	0	2	0.04
pharynx.....	0	0	0	-	1	0	1	0.02
oesophagus	0	0	0	-	0	0	0	-
stomach	0	0	0	-	0	0	0	-
intestines, except rectum.....	2	3	5	0.3	1	2	3	0.1
rectum	0	0	0	-	0	0	0	-
biliary passages	1	0	1	0.1	3	1	4	0.1
liver.....	1	2	3	0.1	5	1	6	0.1
pancreas	0	0	0	-	0	0	0	-
larynx	0	0	0	-	0	0	0	-
bronchus and trachea.....	0	0	0	-	0	0	0	-
lungs.....	0	2	2	0.1	0	0	0	-
breast.....	0	0	0	-	0	0	0	-
cervix uteri	0	0	0	-	0	1	1	0.02
other parts of uterus ovary, fallopian tube and broad ligament.....	0	1	1	0.1	0	0	0	-
prostate	0	0	0	-	0	1	1	0.02
kidney.....	1	2	3	0.2	2	0	2	0.04
bladder and other urinary organs.....	0	0	0	-	0	0	0	-
skin	2	0	2	0.1	4	1	5	0.1
brain and other parts of nervous system	0	6	6	0.4	6	3	9	0.2
thyroid gland	0	0	0	-	0	0	0	-
bone & connective tissue, all other and unspeci- fied sites	1	0	1	0.1	4	6	10	0.2
Leukemia and aleukemia.....	9	1	10	0.7	31	14	45	0.9
Lymphosarcoma & other neo- plasms of lymphatic & hematopoietic tissues..	4	12	16	1.1	27	38	65	1.3
	1	2	3	0.2	5	3	8	0.2

TABLE 29 - DEATHS FROM ALL CAUSES AND DEATHS RATES BY 191 CAUSES, BY AGE AND SEX:
PHILIPPINES, 1966 (Continued...)

(Rates per 100,000 estimated midyear population)

C A U S E	5 - 9 Years				10 - 14 Years			
	Male	Female	Both Sexes	Rate	Male	Female	Both Sexes	Rate
Hydatid disease.....	0	2	2	0.04	0	0	0	-
Filariasis	0	0	0	-	0	0	0	-
Ankylostomiasis	3	0	3	0.1	2	3	5	0.1
Other diseases due to helminths	250	252	502	10.1	51	42	93	2.2
All other diseases classi- fied as infective and parasitic	68	21	89	1.8	2	0	2	0.05
Malignant neoplasms of:								
All Forms	68	46	114	2.3	70	37	107	2.5
buccal cavity	0	2	2	0.04	0	0	0	-
pharynx	0	0	0	-	2	0	2	0.05
oesophagus	0	0	0	-	0	0	0	-
stomach	3	0	3	0.1	0	0	0	-
intestines, except rectum	1	1	2	0.04	0	0	0	-
rectum	0	0	0	-	0	0	0	-
biliary passages	1	0	1	0.02	0	0	0	-
liver	1	0	1	0.02	3	1	4	0.1
pancreas	0	0	0	-	13	0	13	0.3
larynx	0	0	0	-	0	0	0	-
bronchus and trachea	0	2	2	0.04	0	0	0	-
lungs	0	0	0	-	0	0	0	-
breast	0	0	0	-	0	2	2	0.05
cervix uteri	0	0	0	-	0	0	0	-
other parts of uterus ...	0	1	1	0.02	0	0	0	-
ovary, fallopian tube and broad ligament ...	0	0	0	-	0	2	2	0.05
prostate	0	0	0	-	0	0	0	-
kidney	0	1	1	0.02	0	0	0	-
bladder and other urinary organs.....	0	0	0	-	0	0	0	-
skin	0	1	1	0.02	0	1	1	0.02
brain and other parts of nervous system	7	2	9	0.2	11	3	14	0.3
thyroid gland.....	0	0	0	-	0	0	0	-
bone & connective tissue..	2	1	3	0.1	5	2	7	0.2
all other and unspeci- fied sites	2	11	13	0.3	7	5	12	0.3
Leukemia and aleukemia....	48	22	70	1.4	25	19	44	1.0
Lymphosarcoma & other neo- plasms of lymphatic & hematopoietic tissues..	3	2	5	0.1	4	2	6	0.1

TABLE 29 - DEATHS FROM ALL CAUSES AND DEATH RATES BY 191 CAUSES, BY AGE AND SEX:
PHILIPPINES, 1966 (Continued ...)

(Rates per 100,000 estimated midyear population)

C A U S E	15 - 19 Years				20 - 24 Years			
	Male	Female	Both Sexes	Rate	Male	Female	Both Sexes	Rate
Hydatid disease.....	2	0	2	0.1	0	0	0	-
Filariasis	0	0	0	-	0	0	0	-
Ankylostomiasis	2	0	2	0.1	1	0	1	0.03
Other diseases due to helminths	9	4	13	0.4	3	2	5	0.2
All other diseases classi- fied as infective and parasitic	4	0	4	0.1	4	2	6	0.2
Malignant neoplasms of:								
All Forms	86	96	184	5.2	86	76	162	5.6
buccal cavity	0	0	0	-	1	0	1	0.03
pharynx	3	2	5	0.1	1	1	2	0.1
oesophagus	0	0	0	-	0	0	0	-
stomach	4	0	4	0.1	2	4	6	0.2
intestines, except rectum	0	2	2	0.1	1	2	3	0.1
rectum	15	0	15	0.4	1	0	1	0.03
biliary passages	2	3	5	0.1	1	0	1	0.03
liver	3	2	5	0.1	9	3	12	0.4
pancreas	0	0	0	-	1	0	1	0.03
larynx	0	1	1	0.03	0	0	0	-
bronchus and trachea	0	1	1	0.03	1	0	1	0.03
lungs	2	1	3	0.1	1	1	2	0.1
breast	0	2	2	0.1	0	3	3	0.1
cervix uteri	0	0	0	-	0	0	0	-
other parts of uterus ...	0	28	28	0.8	0	19	19	0.7
ovary, fallopian tube and broad ligament....	0	3	3	0.1	0	2	2	0.1
prostate.....	0	0	0	-	0	0	0	-
kidney	0	0	0	-	0	0	0	-
bladder and other urinary organs.....	0	0	0	-	0	0	0	-
skin.....	0	1	1	0.03	1	3	4	0.1
brain and other parts of nervous system.....	7	5	12	0.3	3	5	8	0.3
thyroid gland.....	1	2	3	0.1	0	1	1	0.03
bone & connective tissue..	6	5	11	0.3	21	7	28	1.0
all other and unspeci- fied sites.....	21	15	36	1.0	10	7	17	0.6
Leukemia and aleukemia....	23	20	43	1.2	25	18	43	1.5
Lymphosarcoma & other neo- plasms of lymphatic & hematopoietic tissues..	1	3	4	0.1	7	0	7	0.2

TABLE 29 - DEATHS FROM ALL CAUSES AND DEATH RATES BY 191 CAUSES, BY AGE AND SEX:
PHILIPPINES, 1966 (Continued ...)

(Rates per 100,000 estimated midyear population)

C A U S E	25 - 29 Years				30 - 34 Years			
	Male	Female	Both Sexes	Rate	Male	Female	Both Sexes	Rate
Hydatid disease.....	1	0	1	0.04	0	0	0	-
Filariasis	0	0	0	-	0	0	0	-
Ankylostomiasis	0	0	0	-	1	0	1	0.1
Other diseases due to helminths.....	2	3	5	0.2	2	3	5	0.3
All other diseases classi- fied as infective and parasitic	3	0	3	0.1	1	2	3	0.2
Malignant neoplasms of:								
All Forms	140	140	280	11.9	161	156	317	16.4
buccal cavity.....	1	2	3	0.1	5	4	9	0.5
pharynx	2	1	3	0.1	2	4	6	0.3
oesophagus	0	0	0	-	0	0	0	-
stomach	10	5	15	0.6	13	6	19	1.0
intestines, except rectum	3	3	6	0.3	4	2	6	0.3
rectum	1	1	2	0.1	1	0	1	0.1
biliary passages	6	0	6	0.3	7	2	9	0.5
liver	34	8	42	1.8	55	14	69	3.6
pancreas.....	0	0	0	-	1	1	2	0.1
larynx	2	1	3	0.1	1	0	1	0.1
bronchus and trachea.....	0	0	0	-	0	1	1	0.1
lungs.....	3	16	19	0.8	19	18	37	1.9
breast	0	23	23	1.0	1	20	21	1.1
cervix uteri	0	1	1	0.04	0	1	1	0.1
other parts of uterus.....	0	11	11	0.5	0	25	25	1.3
ovary, fallopian tube and broad ligament.....	0	4	4	0.2	0	7	7	0.4
prostate.....	0	0	0	-	1	0	1	0.1
kidney.....	0	0	0	-	0	1	1	0.1
bladder and other urinary organs.....	0	1	1	0.04	4	1	5	0.3
skin.....	0	2	2	0.1	0	4	4	0.2
brain and other parts of nervous system.....	9	5	14	0.6	4	8	12	0.6
thyroid gland.....	0	1	1	0.04	0	1	1	0.1
bone & connective tissue..	23	7	30	1.3	7	1	8	0.4
all other and unspeci- fied sites.....	26	32	58	2.5	25	20	45	2.3
Leukemia and aleukemia.....	14	13	27	1.1	6	10	16	0.8
Lymphosarcoma & other neo- plasms of lymphatic & hematopoietic tissues..	6	3	9	0.4	5	5	10	0.5

TABLE 29 - DEATHS FROM ALL CAUSES AND DEATH RATES BY 191 CAUSES, BY AGE AND SEX:
PHILIPPINES, 1966 (Continued...)

(Rates per 100,000 estimated midyear population)

	35 - 39 Years				40 - 44 Years			
	Male	Female	Both Sexes	Rate	Male	Female	Both Sexes	Rate
Hydatid disease	0	0	0	-	0	0	0	-
Filariasis	0	0	0	-	0	0	0	-
Ankylostomiasis	2	0	2	0.1	0	0	0	-
Other diseases due to helminths.....	4	4	8	0.5	1	4	5	0.4
All other diseases classi- fied as infective and parasitic.....	3	1	4	0.3	0	2	2	0.1
Malignant neoplasms of:								
All Forms	216	206	422	26.5	212	271	483	36.1
buccal cavity.....	0	0	0	-	3	4	7	0.5
pharynx.....	7	8	15	0.9	4	1	5	0.4
oesophagus.....	2	2	4	0.3	4	0	4	0.3
stomach.....	14	9	23	1.4	27	14	41	3.1
intestines, except rectum.....	13	5	18	1.1	9	12	21	1.6
rectum.....	2	1	3	0.2	2	1	3	0.2
biliary passages.....	16	1	17	1.1	15	2	17	1.3
liver.....	60	17	77	4.8	56	28	84	6.3
pancreas.....	1	0	1	0.1	2	0	2	0.1
larynx.....	2	2	4	0.3	1	0	1	0.1
bronchus and trachea.....	2	14	16	1.0	2	0	2	0.1
lungs.....	26	2	28	1.8	9	23	32	2.4
breast.....	0	33	33	2.1	0	43	43	3.2
cervix uteri.....	0	18	18	1.1	0	3	3	0.2
other parts of uterus.....	0	28	28	1.8	0	51	51	3.8
ovary, fallopian tube and broad ligament.....	0	9	9	0.6	0	9	9	0.7
prostate.....	1	0	1	0.1	0	0	0	-
kidney.....	0	3	3	0.2	0	0	0	-
bladder and other urinary organs.....	5	0	5	0.3	13	1	14	1.0
skin.....	4	2	6	0.4	3	1	4	0.3
brain and other parts of nervous system.....	10	6	16	1.0	5	13	18	1.3
thyroid gland.....	1	3	4	0.3	1	0	1	0.1
bone & connective tissue..	4	3	7	0.4	6	7	13	1.0
all other and unspeci- fied sites.....	34	30	64	4.0	34	44	78	5.8
Leukemia and aleukemia.....	7	10	17	1.1	8	9	17	1.3
Lymphosarcoma & other neo- plasms of lymphatic & hematopoietic tissues...	5	0	5	0.3	8	5	13	1.0

TABLE 29 - DEATHS FROM ALL CAUSES AND DEATH RATES BY 191 CAUSES, BY AGE AND SEX:
PHILIPPINES, 1966 (Continued...)

(Rates per 100,000 estimated midyear population)

C A U S E	45 - 49 Years				50 - 54 Years			
	-Male	Fe- male	Both Sexes	Rate	Male	Fe- male	Both Sexes	Rate
Hydatid disease.....	0	0	0	-	0	0	0	-
Filariasis.....	0	0	0	-	0	0	0	-
Ankylostomiasis.....	0	0	0	-	0	0	0	-
Other diseases due to helminths.....	1	2	3	0.3	0	3	3	0.3
All other diseases classi- fied as infective and parasitic.....	5	2	7	0.6	1	3	4	0.4
Malignant neoplasms of:								
All Forms.....	273	346	619	54.4	341	409	750	79.3
buccal cavity.....	5	6	11	1.0	10	4	14	1.5
pharynx.....	16	5	21	1.8	21	5	26	2.7
oesophagus.....	3	0	3	0.3	8	3	11	1.2
stomach.....	26	42	68	6.0	44	55	99	10.5
intestines, except.								
rectum.....	13	7	20	1.8	12	14	26	2.7
rectum.....	2	3	5	0.4	2	10	12	1.3
biliary passages.....	22	2	24	2.1	18	13	21	2.2
liver.....	59	32	91	8.1	91	54	145	15.3
pancreas.....	3	15	18	1.6	6	3	9	1.0
larynx.....	1	1	2	0.2	3	1	4	0.4
bronchus and trachea.....	7	1	8	0.7	19	3	22	2.3
lungs.....	12	17	29	2.6	34	25	59	6.2
breast.....	0	37	37	3.3	2	68	70	7.4
cervix uteri.....	0	8	8	0.7	0	10	10	1.1
other parts of uterus.....	0	73	73	6.4	0	61	61	6.4
ovary, fallopian tube and broad ligament.....	0	24	24	2.1	0	14	14	1.5
prostate.....	0	0	0	-	1	0	1	0.1
kidney.....	1	0	1	0.1	1	1	2	0.2
bladder and other urinary organs.....	0	1	1	0.1	1	0	1	0.1
skin.....	4	5	9	0.8	9	4	13	1.4
brain and other parts of nervous system.....	7	5	12	1.0	4	7	11	1.2
thyroid gland.....	0	1	1	0.1	4	6	10	1.1
bone & connective tissue.	5	5	10	0.9	4	4	8	0.8
all other and unspeci- fied sites.....	72	49	121	10.6	34	45	79	8.4
Leukemia and aleukemia....	8	6	14	1.2	10	6	16	1.7
Lymphosarcoma & other neo- plasms of lymphatic & hematopoietic tissues.	7	1	8	0.7	3	3	6	0.6

TABLE 29 - DEATHS FROM ALL CAUSES AND DEATH RATES BY 191 CAUSES, BY AGE AND SEX;
PHILIPPINES, 1966 (Continued...)

(Rates per 100,000 estimated midyear population)

C A U S E	55 - 59 Years				60 - 64 Years			
	Male	Female	Both Sexes	Rate	Male	Female	Both Sexes	Rate
Hydatid disease.....	0	0	0	-	0	0	0	-
Filariasis.....	0	0	0	-	0	0	0	-
Ankylostomiasis.....	0	0	0	-	1	0	1	0.2
Other diseases due to helminths.....	3	0	3	0.4	2	3	5	0.9
All other diseases classi- fied as infective and parasitic.....	1	0	1	0.1	2	0	2	0.4
Malignant neoplasms of:								
All Forms.....	359	397	756	103.3	410	345	755	142.5
buccal cavity.....	22	8	30	4.1	10	8	18	3.4
pharynx.....	10	10	20	2.7	20	14	34	6.4
oesophagus.....	9	4	13	1.8	3	4	7	1.3
stomach.....	37	32	69	9.4	49	47	96	18.1
intestines, except rectum.....	14	23	37	5.1	21	10	31	5.8
rectum.....	3	5	8	1.1	4	4	8	1.5
biliary passages.....	26	5	31	4.2	13	4	17	3.2
liver.....	63	59	142	19.4	63	34	117	22.1
pancreas.....	4	2	6	0.8	3	8	11	2.1
larynx.....	5	2	7	1.0	11	1	12	2.3
bronchus and trachea....	11	1	12	1.6	13	4	17	3.2
lungs.....	25	17	42	5.7	38	13	51	9.6
breast.....	0	57	57	7.8	2	52	54	10.2
cervix uteri.....	0	21	21	2.9	0	16	16	3.0
other parts of uterus...	0	20	20	2.7	0	21	21	4.0
ovary, fallopian tube and broad ligament..	0	10	10	1.4	0	15	15	2.8
prostate.....	2	-	2	0.3	21	0	21	4.0
kidney.....	6	4	10	1.4	5	2	7	1.3
bladder and other urinary organs.....	14	3	17	2.3	7	2	9	1.7
skin.....	6	4	10	1.4	7	7	14	2.6
brain and other parts of nervous system...	7	2	9	1.2	9	1	10	1.9
thyroid gland.....	0	5	5	0.6	2	5	7	1.3
bone & connective tissue.	11	6	17	2.3	16	12	28	5.3
all other and unspeci- fied sites.....	49	65	134	18.3	60	54	114	21.5
Leukemia and aleukemia...	9	9	18	2.5	6	3	9	1.7
Lymphosarcoma & other neo- plasmis of lymphatic & hematopoietic tissues.	6	3	9	1.2	7	4	11	2.1

TABLE 29 - DEATHS FROM ALL CAUSES AND DEATH RATES BY 191 CAUSES, BY AGE AND SEX:
PHILIPPINES, 1966 (Continued...)

(Rates per 100,000 estimated midyear population)

C A U S E	65 - 69 Years				70 Years and Over			
	Male	Female	Both Sexes	Rate	Male	Female	Both Sexes	Rate
Hydatid disease.....	0	0	0	-	0	0	0	-
Filariasis	0	0	0	-	1	0	1	0.2
Ankylostomiasis.....	0	0	0	-	0	0	0	-
Other diseases due to helminths.....	1	2	3	0.8	1	1	2	0.4
All other diseases class- ified as infective and parasitic.....	2	1	3	0.6	3	0	3	0.6
Malignant neoplasms of:								
All Forms.....	365	380	745	203.0	841	621	1462	301.4
buccal cavity.....	27	13	40	10.9	55	27	82	16.9
pharynx.....	16	9	25	6.8	23	44	67	13.8
oesophagus.....	8	3	11	3.0	11	5	16	3.3
stomach.....	52	60	120	32.7	153	97	250	51.5
intestines, except rectum.....	5	9	14	3.8	49	69	118	24.3
rectum.....	110	3	13	3.5	11	4	15	3.1
biliary passages.....	8	4	12	3.3	18	26	44	9.1
liver.....	66	46	112	30.5	109	60	169	34.8
pancreas.....	18	4	22	6.0	14	8	22	4.5
larynx.....	8	2	10	2.7	14	3	17	3.5
bronchus and trachea.....	8	4	12	3.3	27	6	33	6.8
lungs.....	36	12	48	13.1	42	42	84	17.3
breast.....	1	14	15	4.1	3	43	46	9.5
cervix uteri.....	0	7	7	1.9	0	1	1	0.2
other parts of uterus.....	0	48	48	13.1	0	34	34	7.0
ovary, fallopian tube and broad ligament....	0	7	7	1.9	0	9	9	1.9
prostate.....	9	0	9	2.5	42	0	42	8.7
kidney.....	2	1	3	0.8	5	0	5	1.0
bladder and other urinary organs.....	2	3	5	1.4	14	2	16	3.3
skin.....	3	3	6	1.6	59	26	85	17.5
brain and other parts of nervous system.....	3	0	3	0.8	4	6	10	2.1
thyroid gland.....	1	7	8	2.2	2	7	9	1.9
bone & connective tissue, all other and unspeci- fied sites.....	11	53	64	17.4	49	8	57	11.7
Leukemia and aleukemia....	62	50	112	30.5	121	78	199	41.0
Lymphosarcoma & other neo- plasms of lymphatic & hematopoietic tissues...	6	15	11	3.0	8	9	17	3.5
	3	5	8	2.2	8	7	15	3.1

TABLE 29 - DEATHS FROM ALL CAUSES AND DEATH RATES BY 191 CAUSES, BY AGE AND SEX:
PHILIPPINES, 1966 (Continued...)

(Rates per 100,000 estimated midyear population)

C A U S E	Not Stated		
	Male	Female	Both Sexes
Hydatid disease.....	0	0	-
Filariasis	-	-	-
Ankylostomiasis	-	-	-
Other diseases due to helminths.....	1	-	1
All other diseases classi- fied as infective and parasitic.....	-	2	2
Malignant neoplasms of:			
All Forms.....	3	7	10
buccal cavity	-	-	-
pharynx	-	-	-
oesophagus.....	-	-	-
stomach.....	-	-	-
intestines, except rectum.....	-	-	-
rectum.....	-	-	-
biliary passages.....	-	-	-
liver.....	2	-	2
pancreas.....	-	-	-
larynx.....	-	-	-
bronchus and trachea.....	-	-	-
lungs.....	-	-	-
breast.....	-	-	-
cervix uteri.....	-	-	-
other parts of uterus.....	-	2	2
ovary, fallopian tube and broad ligament.....	-	-	-
prostate.....	-	-	-
kidney.....	-	-	-
bladder and other urinary organs.....	-	-	-
skin.....	-	-	-
brain and other parts of nervous system.....	-	2	2
thyroid gland.....	-	-	-
bone & connective tissue.....	-	1	1
all other and unspeci- fied sites.....	1	1	2
Leukemia and aleukemia.....	-	1	1
Lymphosarcoma & other neo- plasms of lymphatic & hematopoietic tissues.....	-	-	-

TABLE 29 - DEATHS FROM ALL CAUSES AND DEATH RATES BY 191 CAUSES, BY AGE AND SEX:
PHILIPPINES, 1966

(Rates per 100,000 estimated midyear population)

C A U S E	A L L A G E S			
	Male	Fe- male	Both Sexes	Rate
Benign neoplasms & neo- plasms of unspecified nature.....(210-239)	127	148	275	0.8
Non-toxic goiter.....(250-251)	4	19	23	0.1
Thyrototoxicosis with or without goiter.....(252)	20	38	58	0.2
Diabetes mellitus.....(260)	335	299	634	1.9
Beriberi.....(280)	4561	3925	8486	25.3
Other avitaminosis and deficiency states.....(281-286)	3187	3163	6350	19.0
Anemias.....(290-293)	596	562	1158	3.5
Allergic disorders; all other endocrine, metabolic, and blood diseases.....(240-245; 253-254; 270-277; 287-289; 294-299)	936	700	1636	4.9
Psychosis.....(300-309)	45	77	122	0.4
Psychoneurosis and disor- ders of personality.....(310-324; 326)	107	40	147	0.4
Mental deficiency.....(325)	9	9	18	0.1
Cerebral hemorrhage.....(331)	2044	1387	3431	10.2
Cerebral embolism and thrombosis.....(332)	373	343	716	2.1
Other vascular lesions affecting C.N.S.....(330; 333; 334)	322	250	572	1.7
Non-meningococcal meningitis.....(340)	1061	939	2000	6.0
Multiple sclerosis.....(345)	2	2	4	0.01
Epilepsy.....(353)	336	276	612	1.8
Inflammatory diseases of eye.....(370-379)	5	7	12	0.04
Cataract.....(385)	1	0	1	0.003
Glaucoma.....(387)	2	1	3	0.01
Otitis media & mastoiditis.....(391-393)	54	18	72	0.2
All other diseases of the C.N.S. & sense organs.....(341-344; 350-352; 354-369 380-384; 386; 388-390; 394-398)	789	678	1467	4.4
Rheumatic fever without men- tion of heart involvement.....(400)	88	48	136	0.4
Rheumatic fever with heart involvement.....(401)	30	19	49	0.1
Chorea.....(402)	2	2	4	0.01
Chronic rheumatic heart disease.....(410-416)	665	862	1527	4.6
Arteriosclerotic and degene- rative heart diseases.....(420-422)	2975	1888	4863	14.5
Functional disease of heart.....(433)	33	29	62	0.2

TABLE 29 - DEATHS FROM ALL CAUSES AND DEATH RATES BY 191 CAUSES, BY AGE AND SEX:
PHILIPPINES, 1966 (Continued...)

(Rates per 100,000 estimated midyear population)

C A U S E	Under 1 Year				1 - 4 Years			
	Male	Female	Both Sexes	Rate	Male	Female	Both Sexes	Rate
Benign neoplasms & neoplasms of unspecified nature.....	2	3	5	0.3	4	2	6	0.1
Non-toxic goiter.....	0	0	0	-	0	0	0	-
Thyrotoxicosis with or without goiter.....	0	0	0	-	0	0	0	-
Diabetes mellitus.....	0	4	4	0.3	2	2	4	0.1
Beriberi.....	2734	2277	5011	346.3	485	374	859	17.3
Other avitaminosis and deficiency states.....	589	440	1029	71.1	1389	1362	2751	55.6
Anemias.....	36	49	85	5.9	117	60	177	3.6
Allergic disorders; all other endocrine, metabolic, and blood diseases...	124	72	196	13.5	134	127	261	5.3
Psychosis.....	2	3	5	0.3	1	3	4	0.1
Psychoneurosis and disorders of personality.....	1	1	2	0.1	4	3	7	0.1
Mental deficiency.....	1	3	4	0.3	0	3	3	0.1
Cerebral hemorrhage.....	51	12	63	4.4	38	18	56	1.1
Cerebral embolism and thrombosis.....	0	0	0	-	1	0	1	0.02
Other vascular lesions affecting C.N.S.....	2	1	3	0.2	7	6	13	0.3
Non-meningococcal meningitis	289	255	544	37.6	312	324	636	12.8
Multiple sclerosis.....	0	0	0	-	0	0	0	-
Epilepsy.....	11	7	18	1.2	15	48	63	1.3
Inflammatory diseases of eye	2	0	2	0.1	2	2	4	0.1
Cataract.....	0	0	0	-	0	0	0	-
Glaucoma.....	0	0	0	-	0	0	0	-
Otitis media & mastoiditis..	17	0	17	1.2	7	7	14	0.3
All other diseases of the C.N.S. & sense organs.....	121	66	187	12.9	76	88	164	3.3
Rheumatic fever without mention of heart involvement.	1	0	1	0.1	9	4	13	0.3
Rheumatic fever with heart involvement.....	2	1	3	0.2	1	2	3	0.1
Chorea.....	0	0	0	-	0	0	0	-
Chronic rheumatic heart disease.....	2	5	7	0.5	38	49	87	1.8
Arteriosclerotic and degenerative heart diseases.....	9	8	17	1.2	14	12	26	0.5
Functional disease of heart.	1	1	2	0.1	2	1	3	0.1

TABLE 29 - DEATHS FROM ALL CAUSES AND DEATH RATES BY 191 CAUSES, BY AGE AND SEX:
PHILIPPINES, 1966 (Continued...)

(Rates per 100,000 estimated midyear population)

C A U S E	5 - 9 Years				10 - 14 Years			
	Male	Female	Both Sexes	Rate	Male	Female	Both Sexes	Rate
Benign neoplasms & neoplasms of unspecified nature.....	2	5	7	0.1	2	1	3	0.1
Non-toxic goiter.....	1	0	1	0.02	0	0	0	0
Thyrotoxicosis with or without goiter.....	0	0	0	-	0	0	0	-
Diabetes mellitus.....	2	1	3	0.1	0	1	1	0.02
Beriberi.....	119	99	218	4.4	47	45	92	2.2
Other avitaminosis and deficiency states.....	307	244	551	11.0	83	82	165	3.9
Anemias.....	73	39	112	2.2	48	31	79	1.9
Allergic disorders; all other endocrine, metabolic, and blood diseases...	82	50	132	2.6	22	19	41	1.0
Psychosis.....	1	0	1	0.02	0	0	0	-
Psychoneurosis and disorders of personality.....	0	1	1	0.02	1	1	2	0.05
Mental deficiency.....	0	0	0	-	0	0	0	-
Cerebral hemorrhage.....	18	30	48	1.0	34	10	44	1.0
Cerebral embolism and thrombosis.....	1	1	2	0.04	0	0	0	-
Other vascular lesions affecting C.N.S.....	17	5	22	0.4	0	1	1	0.02
Non-meningococcal meningitis	183	176	359	7.2	68	58	126	3.0
Multiple sclerosis.....	0	0	0	-	0	0	0	-
Epilepsy.....	28	12	40	0.8	41	32	73	1.7
Inflammatory diseases of eye	1	2	3	0.1	0	0	0	-
Cataract.....	0	0	0	-	0	0	0	-
Glaucoma.....	1	0	1	0.02	0	0	0	-
Otitis media & mastoiditis..	16	4	20	0.4	1	7	8	0.2
All other diseases of the C.N.S. & sense organs.....	69	84	153	3.1	41	23	64	1.5
Rheumatic fever without mention of heart involvement.	6	4	10	0.2	5	3	8	0.2
Rheumatic fever with heart involvement.....	3	1	4	0.1	2	4	6	0.1
Chorea.....	0	0	0	-	0	1	1	0.02
Chronic rheumatic heart disease.....	60	53	113	2.3	59	115	174	4.1
Arteriosclerotic and degenerative heart diseases.....	11	11	22	0.4	19	7	26	0.6
Functional disease of heart.	1	0	1	0.02	1	2	3	0.1

TABLE 29 - DEATHS FROM ALL CAUSES AND DEATH RATES BY 191 CAUSES, BY AGE AND SEX:
PHILIPPINES, 1966 (Continued...)

(Rates per 100,000 estimated midyear population)

C A U S E	15 - 19 Years				20 - 24 Years			
	Male	Fe- male	Both Sexes	Rate	Male	Fe- male	Both Sexes	Rate
Benign neoplasms & neo- plasms of unspecified nature.....3	4	3	7	0.2	7	7	14	0.5
Non-toxic goiter.....	0	0	0	-	0	0	0	-
Thyrotoxicosis with or without goiter.....	0	0	0	-	1	0	1	0.03
Diabetes mellitus.....	3	1	4	0.1	3	3	6	0.2
Beriberi.....	21	48	69	2.0	30	39	69	2.4
Other avitaminosis and deficiency states.....	28	27	55	1.6	18	16	34	1.2
Anemias.....	36	27	63	1.8	21	34	55	1.9
Allergic disorders, all other endocrine, metabo- lic, and blood diseases...	18	13	31	0.9	20	16	36	1.3
Psychosis.....	0	7	7	0.2	7	2	9	0.3
Psychoneurosis and disorders of personality.....	17	0	17	0.5	5	15	20	0.7
Mental deficiency.....	0	0	0	-	0	0	0	-
Cerebral hemorrhage.....	53	8	61	1.7	46	10	56	1.9
Cerebral embolism and thrombosis.....	1	4	5	0.1	8	5	13	0.5
Other vascular lesions affecting C.N.S.....	5	1	6	0.2	6	2	8	0.3
Non-meningococcal meningitis	61	31	92	2.6	25	37	62	2.2
Multiple sclerosis.....	0	0	0	-	0	0	0	-
Epilepsy.....	41	43	84	2.4	37	41	78	2.7
Inflammatory diseases of eye	0	0	0	-	0	2	2	0.1
Cataract.....	0	0	0	-	0	0	0	-
Glaucoma.....	0	0	0	-	0	0	0	-
Otitis media & mastoiditis..	5	0	5	0.1	2	0	2	0.1
All other diseases of the C.N.S. & sense organs....	46	19	65	1.8	20	15	35	1.2
Rheumatic fever without men- tion of heart involvement.	1	1	2	0.06	0	2	2	0.1
Rheumatic fever with heart involvement.....	1	2	3	0.1	3	3	6	0.2
Chorea.....	0	0	0	-	0	0	0	-
Chronic rheumatic heart disease.....	79	78	157	4.4	30	59	89	3.1
Arteriosclerotic and degena- rative heart diseases.....	26	9	35	1.0	55	26	81	2.8
Functional disease of heart.	4	0	4	0.1	1	1	2	0.1

TABLE 29 - DEATHS FROM ALL CAUSES AND DEATH RATES BY 191 CAUSES, BY AGE AND SEX:
PHILIPPINES, 1966 (Continued...)

(Rates per 100,000 estimated midyear population)

C A U S E	25 - 29 Years				30 - 34 Years			
	Male	Female	Both Sexes	Rate	Male	Female	Both Sexes	Rate
Benign neoplasms & neoplasms of unspecified nature.....	6	10	16	0.7	5	14	19	1.0
Non-toxic goiter.....	0	0	0	-	0	3	3	0.2
Thyrotoxicosis with or without goiter.....	0	0	0	-	0	1	1	0.1
Diabetes mellitus.....	3	2	5	0.2	11	3	14	0.7
Beriberi.....	41	50	91	3.9	33	87	120	6.2
Other avitaminosis and deficiency states.....	15	33	48	2.0	34	28	62	3.2
Anemias.....	19	33	52	2.2	9	32	41	2.1
Allergic disorders, all other endocrine, metabolic, and blood diseases...	29	24	53	2.3	23	18	41	2.1
Psychosis.....	3	6	9	0.4	3	4	7	0.4
Psychoneurosis and disorders of personality.....	11	2	13	0.6	5	1	6	0.3
Mental deficiency.....	5	2	7	0.3	0	0	0	-
Cerebral hemorrhage.....	35	24	59	2.5	73	33	106	5.5
Cerebral embolism and thrombosis.....	6	6	12	0.5	19	12	31	1.6
Other vascular lesions affecting C.N.S.....	5	4	9	0.4	3	5	8	0.4
Non-meningococcal meningitis	12	15	27	1.1	10	10	20	1.0
Multiple sclerosis.....	0	0	0	-	0	0	0	-
Epilepsy.....	61	16	77	3.3	28	18	46	2.4
Inflammatory diseases of eye	0	0	0	-	0	0	0	-
Cataract.....	0	0	0	-	0	0	0	-
Glaucoma.....	0	0	0	-	0	0	0	-
Otitis media & mastoiditis..	1	0	1	0.04	0	0	0	-
All other diseases of the C.N.S. & sense organs.....	38	50	88	3.7	15	24	39	2.0
Rheumatic fever without mention of heart involvement.	0	1	1	0.04	0	3	3	0.2
Rheumatic fever with heart involvement.....	0	0	0	-	1	2	3	0.2
Chorea.....	0	0	0	-	0	0	0	-
Chronic rheumatic heart disease.....	35	77	112	4.8	20	53	73	3.8
Arteriosclerotic and degenerative heart diseases.....	70	70	140	6.0	72	54	126	6.5
Functional disease of heart	0	1	1	0.04	1	2	3	0.2

TABLE 29 - DEATHS FROM ALL CAUSES AND DEATH RATES BY 191 CAUSES, BY AGE AND SEX:
PHILIPPINES, 1966 (Continued...)

(Rates per 100,000 estimated midyear population)

C A U S E	35 - 39 Years				40 - 44 Years			
	Male	Female	Both Sexes	Rate	Male	Female	Both Sexes	Rate
Benign neoplasms & neoplasms of unspecified nature.....	8	39	47	2.9	4	17	21	1.6
Non-toxic goiter.....	0	4	4	0.3	0	1	1	0.1
Thyrotoxicosis with or without goiter.....	0	4	4	0.3	0	15	15	1.1
Diabetes mellitus.....	12	6	18	1.1	13	22	35	2.6
Beriberi.....	44	49	93	5.8	45	53	98	7.3
Other avitaminosis and deficiency states.....	15	37	52	3.3	30	21	51	3.8
Anemias.....	10	44	54	3.4	28	15	43	3.2
Allergic disorders, all other endocrine, metabolic, and blood diseases...	44	24	68	4.3	35	19	54	4.0
Psychosis.....	8	6	14	0.9	3	5	8	0.6
Psychoneurosis and disorders of personality.....	8	1	9	0.6	4	1	5	0.4
Mental deficiency.....	0	0	0	-	1	0	1	0.1
Cerebral hemorrhage.....	85	38	121	7.6	95	54	149	11.1
Cerebral embolism and thrombosis.....	15	28	43	2.7	13	22	35	2.6
Other vascular lesions affecting C.N.S.....	4	5	9	0.6	10	4	14	1.0
Non-meningococcal meningitis	13	6	19	1.2	12	9	21	1.6
Multiple sclerosis.....	0	0	0	-	0	0	0	-
Epilepsy.....	30	22	52	3.3	13	14	27	2.0
Inflammatory diseases of eye	0	0	0	-	0	0	0	-
Cataract.....	0	0	0	-	0	0	0	-
Glaucoma.....	0	0	0	-	0	0	0	-
Otitis media & mastoiditis..	0	0	0	-	0	0	0	-
All other diseases of the C.N.S. & sense organs.....	21	12	33	2.1	24	38	62	4.6
Rheumatic fever without mention of heart involvement.	3	2	5	0.3	1	0	1	0.1
Rheumatic fever with heart involvement.....	1	0	1	0.1	1	1	2	0.1
Chorea.....	0	0	0	-	0	0	0	-
Chronic rheumatic heart disease.....	28	71	99	6.2	19	29	48	3.6
Arteriosclerotic and degenerative heart diseases.....	131	35	166	10.4	118	70	188	14.0
Functional disease of heart.	2	0	2	0.1	0	0	0	-

TABLE 29 - DEATHS FROM ALL CAUSES AND DEATH RATES BY 191 CAUSES, BY AGE AND SEX:
PHILIPPINES, 1966 (Continued...)

(Rates per 100,000 estimated midyear population)

C A U S E	45 - 49 Years				50 - 54 Years			
	Male	Female	Both Sexes	Rate	Male	Female	Both Sexes	Rate
Benign neoplasms & neoplasms of unspecified nature.....	14	10	24	2.1	9	7	16	1.7
Non-toxic goiter.....	0	0	0	-	0	2	2	0.2
Thyrotoxicosis with or without goiter.....	13	4	17	1.5	1	6	7	0.7
Diabetes mellitus.....	9	10	19	1.7	40	36	76	8.0
Beriberi.....	70	50	120	10.6	103	56	159	16.8
Other avitaminosis and deficiency states.....	32	22	54	4.7	20	25	45	4.8
Anemias.....	23	23	46	4.0	30	29	59	6.2
Allergic disorders, all other endocrine, metabolic, and blood diseases...	36	29	65	5.7	59	29	88	9.3
Psychosis.....	4	4	8	0.7	1	7	8	0.8
Psychoneurosis and disorders of personality.....	5	3	8	0.7	7	3	10	1.1
Mental deficiency.....	0	0	0	-	0	1	1	0.1
Cerebral hemorrhage.....	116	120	236	20.8	182	171	353	37.3
Cerebral embolism and thrombosis.....	50	16	66	5.8	36	27	63	6.7
Other vascular lesions affecting C.N.S.....	25	10	35	3.1	18	26	44	4.7
Non-meningococcal meningitis	29	5	34	3.0	12	0	12	1.3
Multiple sclerosis.....	0	0	0	-	0	0	0	-
Epilepsy.....	7	3	10	0.9	7	10	17	1.8
Inflammatory diseases of eye	0	0	0	-	0	0	0	-
Cataract.....	0	0	0	-	0	0	0	-
Glaucoma.....	0	0	0	-	0	0	0	-
Otitis media & mastoiditis..	1	0	1	0.1	0	0	0	-
All other diseases of the C.N.S. & sense organs.....	23	24	47	4.1	37	23	60	6.3
Rheumatic fever without mention of heart involvement.	2	1	3	0.3	3	1	4	0.4
Rheumatic fever with heart involvement.....	2	0	2	0.2	0	1	1	0.1
Chorea.....	0	0	0	-	1	0	1	0.1
Chronic rheumatic heart disease.....	42	26	68	6.0	15	74	89	9.4
Arteriosclerotic and degenerative heart diseases.....	175	69	244	21.5	226	86	312	33.0
Functional disease of heart.	1	3	4	0.4	0	3	3	0.3

TABLE 29 - DEATHS FROM ALL CAUSES AND DEATH RATES BY 191 CAUSES, BY AGE AND SEX:
PHILIPPINES, 1966 (Continued...)

(Rates per 100,000 estimated midyear population)

C A U S E	55 - 59 Years				60 - 64 Years			
	Male	Female	Both Sexes	Rate	Male	Female	Both Sexes	Rate
Benign neoplasms & neoplasms of unspecified nature.....	36	7	43	5.9	1	7	8	1.5
Non-toxic goiter.....	0	3	3	0.4	1	1	2	0.9
Thyrototoxicosis with or without goiter.....	1	0	1	0.1	1	5	6	1.1
Diabetes mellitus.....	29	21	50	6.8	52	51	103	19.4
Beriberi.....	99	69	168	23.0	144	126	270	50.9
Other avitaminosis and deficiency states.....	45	23	68	9.3	55	37	92	17.4
Anemias.....	33	15	48	6.6	25	19	44	8.3
Allergic disorders, all other endocrine, metabolic, and blood diseases...	49	46	95	13.0	59	49	108	20.4
Psychosis.....	1	3	4	0.5	1	0	1	0.2
Psychoneurosis and disorders of personality.....	8	0	8	1.1	20	0	20	3.8
Mental deficiency.....	2	0	2	0.3	0	0	0	-
Cerebral hemorrhage.....	189	105	294	40.2	207	157	364	68.7
Cerebral embolism and thrombosis.....	21	26	47	6.4	44	26	70	13.2
Other vascular lesions affecting C.N.S.....	31	24	55	7.5	39	19	58	10.9
Non-meningococcal meningitis	8	3	11	1.5	4	2	6	1.1
Multiple sclerosis.....	1	0	1	0.1	0	0	0	-
Epilepsy.....	4	2	6	0.8	3	1	4	0.8
Inflammatory diseases of eye	0	0	0	-	0	0	0	-
Cataract.....	1	0	1	0.1	0	0	0	-
Glaucoma.....	0	0	0	-	0	0	0	-
Otitis media & mastoiditis..	1	0	1	0.1	1	0	1	0.2
All other diseases of the C.N.S. & sense organs.....	22	26	48	6.6	60	33	93	17.5
Rheumatic fever without mention of heart involvement.	9	3	12	1.6	6	3	9	1.7
Rheumatic fever with heart involvement.....	1	2	3	0.4	1	0	1	0.2
Chorea.....	0	0	0	-	0	0	0	-
Chronic rheumatic heart disease,.....	36	16	52	7.1	43	26	69	13.0
Arteriosclerotic and degenerative heart diseases.....	271	166	437	60.0	325	151	476	89.8
Functional disease of heart.	2	0	2	0.3	0	0	0	-

TABLE 29 - DEATHS FROM ALL CAUSES AND DEATH RATES BY 191 CAUSES, BY AGE AND SEX:
PHILIPPINES, 1966 (Continued...)

(Rates per 100,000 estimated midyear population)

C A U S E	65 - 69 Years				70 Years and Over			
	Male	Female	Both Sexes	Rate	Male	Female	Both Sexes	Rate
Benign neoplasms & neoplasms of unspecified nature.....	9	7	16	4.4	14	9	23	4.7
Non-toxic goiter.....	0	2	2	0.5	2	3	5	1.0
Thyrotoxicosis with or without goiter.....	3	3	6	1.6	0	0	0	-
Diabetes mellitus.....	39	33	72	19.6	116	103	219	45.2
Beriberi.....	152	118	270	73.6	381	374	755	155.7
Other avitaminosis and deficiency states.....	46	58	104	28.3	477	703	1180	243.3
Anemias.....	24	22	46	12.5	63	89	152	31.3
Allergic disorders, all other endocrine, metabolic, and blood diseases...	37	38	75	20.4	164	127	291	60.0
Psychosis.....	1	0	1	0.3	6	12	18	3.7
Psychoneurosis and disorders of personality.....	7	4	11	3.0	4	4	8	1.6
Mental deficiency.....	0	0	0	-	0	0	0	-
Cerebral hemorrhage.....	227	130	357	97.3	594	446	1040	214.4
Cerebral embolism and thrombosis.....	38	30	68	18.5	120	140	260	53.6
Other vascular lesions affecting C.N.S.....	62	25	87	23.5	86	112	198	40.8
Non-meningococcal meningitis	8	1	9	2.5	15	6	21	4.3
Multiple sclerosis.....	0	0	0	-	1	2	3	0.6
Epilepsy.....	5	3	8	2.2	5	4	9	1.9
Inflammatory diseases of eye	0	0	0	-	0	1	1	0.2
Cataract.....	0	0	0	-	0	0	0	-
Glaucoma.....	0	1	1	0.3	1	0	1	0.2
Otitis media & mastoiditis..	0	0	0	-	2	0	2	0.4
All other diseases of the C.N.S. & sense organs....	42	39	81	22.1	134	113	247	50.9
Rheumatic fever without mention of heart involvement.	16	4	20	5.4	25	16	41	8.4
Rheumatic fever with heart involvement.....	5	0	5	1.4	6	0	6	1.2
Chorea.....	0	0	0	-	1	1	2	0.4
Chronic rheumatic heart disease.....	21	27	48	13.1	137	104	241	49.7
Arteriosclerotic and degenerative heart diseases.....	409	134	543	148.0	1032	973	2005	413.4
Functional disease of heart.	3	3	6	1.6	14	12	26	5.4

TABLE 29 - DEATHS FROM ALL CAUSES AND DEATH RATES BY 191 CAUSES, BY AGE AND SEX:
PHILIPPINES, 1966 (Continued...)

(Rates per 100,000 estimated midyear population)

C A U S E	Not Stated		
	Male	Fe- male	Both Sexes
Benign neoplasms & neo- plasms of unspecified nature.....	0	0	0
Non-toxic goiter.....	0	0	0
Thyrototoxicosis with or without goiter.....	0	0	0
Diabetes mellitus.....	1	0	1
Beriberi.....	13	11	24
Other avitaminosis and deficiency states.....	4	5	9
Anemias.....	1	1	2
Allergic disorders, all other endocrine, metabo- lic, and blood diseases.....	1	0	1
Psychosis.....	3	15	18
Psychoneurosis and disor- ders of personality.....	0	0	0
Mental deficiency.....	0	0	0
Cerebral hemorrhage.....	3	21	24
Cerebral embolism and thrombosis.....	0	0	0
Other vascular lesions affecting C.N.S.....	2	0	2
Non-meningococcal meningitis.....	0	1	1
Multiple sclerosis.....	0	0	0
Epilepsy.....	0	0	0
Inflammatory diseases of eye.....	0	0	0
Cataract.....	0	0	0
Glaucoma.....	0	0	0
Otitis media & mastoiditis.....	0	0	0
All other diseases of the C.N.S. & sense organs.....	0	1	1
Rheumatic fever without men- tion of heart involvement.....	1	0	1
Rheumatic fever with heart involvement.....	0	0	0
Chorea.....	0	0	0
Chronic rheumatic heart disease.....	1	0	1
Arteriosclerotic and degene- rative heart diseases.....	12	7	19
Functional disease of heart.....	0	0	0

TABLE 29 - DEATHS FROM ALL CAUSES AND DEATH RATES BY 191 CAUSES, BY AGE AND SEX:
PHILIPPINES, 1966

C A U S E	A L L A G E S			
	Male	Female	Both Sexes	Rate
Other diseases of the heart..... (430-432;434)	1598	1494	3092	9.2
Hypertensive heart disease..... (440-443)	554	367	921	2.8
Other hypertensive disease..... (444-447)	1298	979	2277	6.8
General arteriosclerosis..... (450)	207	269	476	1.4
Peripheral vascular disease..... (453)	8	4	12	0.04
Other diseases of arteries..... (451;452;454-456)	93	26	119	0.4
Other diseases of circula- tory system..... (460-468)	462	259	721	2.2
Acute upper respiratory infections..... (470-475)	134	122	256	0.8
Influenza..... (480-483)	993	903	1896	5.7
Lobar pneumonia..... (490)	1206	957	2163	6.5
Broncho-pneumonia..... (491)	15363	13865	23028	86.7
Primary atypical pneumonia..... (492)	79	50	129	0.4
Pneumonia, other and unspecified..... (493)	2714	2328	5042	15.1
Acute bronchitis..... (500)	3194	2709	5903	17.6
Bronchitis, chronic and un- qualified..... (501-502)	4173	3589	7762	21.1
Hypertrophy of tonsils and adenoids..... (510)	5	2	7	0.02
Empyema and abscess of lung..... (518-521)	42	13	55	0.2
Pleurisy..... (519)	27	17	44	0.1
All other respiratory diseases..... (511-517;520;522-527)	305	391	696	2.1
Diseases of teeth and supporting structures..... (530-535)	27	9	36	0.1
Ulcer of stomach..... (540)	1210	581	1791	5.3
Ulcer of duodenum..... (541)	507	245	752	2.2
Gastritis and duodenitis..... (543)	131	105	236	0.7
Appendicitis..... (550-553)	263	168	431	1.3
Intestinal obstruction and hernia..... (560;561;570)	894	522	1416	4.2
Gastro-enteritis and colitis..... (571;572)	10306	7999	18305	54.7
Cirrhosis of liver..... (581)	908	371	1279	3.8
Cholelithiasis and chole- cystitis..... (584;585)	74	57	131	0.4
Other diseases of digestive system..... (542;544;545;573;578-580;582-583;586-587)	1428	758	2186	6.5
Acute nephritis..... (590)	446	296	742	2.2
Chronic, other and un- specified nephritis..... (591-594)	1964	1697	3661	10.9
Infections of kidney..... (600)	154	132	286	0.9

TABLE 29 - DEATHS FROM ALL CAUSES AND DEATH RATES BY 191 CAUSES, BY AGE AND SEX:
PHILIPPINES, 1966 (Continued...)

C A U S E	Under 1 Year				1 - 4 Years			
	Male	Female	Both Sexes	Rate	Male	Female	Both Sexes	Rate
Other diseases of the heart..	67	50	117	8.1	47	33	80	1.6
Hypertensive heart disease...	0	1	1	0.1	6	9	9	0.2
Other hypertensive disease...	7	1	8	0.6	5	12	17	0.3
General arteriosclerosis.....	-	-	-	-	0	2	2	0.04
Peripheral vascular disease..	-	-	-	-	-	-	-	-
Other diseases of arteries...	2	2	4	0.3	2	0	2	0.04
Other diseases of circula- tory system.....	9	8	17	1.2	46	15	61	1.2
Acute upper respiratory infections.....	57	31	88	6.1	54	58	112	2.3
Influenza.....	156	110	266	18.4	284	236	520	10.5
Lobar pneumonia.....	46	46	92	6.4	106	106	212	4.3
Broncho-pneumonia.....	5866	4816	10682	738.2	7076	6799	13875	280.2
Primary atypical pneumonia...	17	14	31	2.1	37	17	54	1.1
Pneumonia, other and unspecified.....	505	376	881	60.9	670	684	1354	27.3
Acute bronchitis.....	1487	1091	2578	178.2	1430	1348	2778	56.1
Bronchitis, chronic and un- qualified.....	1768	1366	3134	216.6	1959	1806	3765	76.0
Hypertrophy of tonsils and adenoids.....	0	1	1	0.1	-	-	-	-
Empyema and abscess of lung..	6	4	10	0.7	8	2	10	0.2
Pleurisy.....	-	-	-	-	2	3	5	0.1
All other respiratory diseases.....	29	32	61	4.2	24	29	53	1.1
Diseases of teeth and supporting structures.....	4	1	5	0.3	4	-	4	0.1
Ulcer of stomach.....	2	4	6	0.4	6	5	11	0.2
Ulcer of duodenum.....	1	1	2	0.1	2	4	6	0.1
Gastritis and duodenitis.....	34	21	55	3.8	31	29	60	1.2
Appendicitis.....	4	0	4	0.3	17	7	24	0.5
Intestinal obstruction and hernia.....	216	98	314	21.7	176	151	327	6.6
Gastro-enteritis and colitis.	3342	2218	5560	384.2	4714	4043	8757	176.8
Cirrhosis of liver.....	9	-	9	0.6	5	4	9	0.2
Cholelithiasis and chole- cystitis.....	1	5	6	0.4	2	1	3	0.1
Other diseases of digestive system.....	179	125	304	21.0	191	173	364	7.4
Acute nephritis.....	35	21	56	3.9	97	64	161	3.3
Chronic, other and un- specified nephritis.....	87	55	142	9.8	291	241	532	10.7
Infections of kidney.....	5	4	9	0.6	20	18	38	0.8

TABLE 29 - DEATHS FROM ALL CAUSES AND DEATH RATES BY 191 CAUSES, BY AGE AND SEX:
PHILIPPINES, 1966 (Continued...)

(Rates per 100,000 estimated midyear population)

C A U S E	5 - 9 Years				10 - 14 Years			
	Male	Female	Both Sexes	Rate	Male	Female	Both Sexes	Rate
Other diseases of the heart...	44	34	78	1.6	52	45	97	2.3
Hypertensive heart disease...	0	2	2	0.04	0	1	1	0.02
Other hypertensive disease...	4	2	6	0.1	0	0	0	-
General arteriosclerosis.....	0	0	0	-	2	2	4	0.1
Peripheral vascular disease...	2	0	2	0.04	0	0	0	-
Other diseases of arteries...	0	0	0	-	0	0	0	-
Other diseases of circulatory system.....	15	25	40	0.8	26	8	34	0.8
Acute upper respiratory infections.....	8	15	23	0.5	2	2	4	0.1
Influenza.....	146	132	278	5.6	64	50	114	2.7
Lobar pneumonia.....	82	67	149	3.0	56	54	110	2.6
Broncho-pneumonia.....	1361	1114	2475	49.6	251	247	498	11.7
Primary atypical pneumonia...	1	0	1	0.02	2	1	3	0.1
Pneumonia, other and unspecified,.....	254	214	468	9.4	141	98	239	5.6
Acute bronchitis.....	184	196	380	7.6	47	36	83	1.9
Bronchitis, chronic and unqualified.....	277	243	520	10.4	39	58	97	2.3
Hypertrophy of tonsils and adenoids.....	1	0	1	0.02	2	0	2	0.05
Empyema and abscess of lung...	3	0	3	0.1	2	0	2	0.05
Pleurisy.....	1	3	4	0.1	1	0	1	0.02
All other respiratory diseases.....	7	21	28	0.6	1	6	7	0.2
Diseases of teeth and supporting structures.....	5	0	5	0.1	0	1	1	0.02
Ulcer of stomach.....	4	3	7	0.1	7	6	13	0.3
Ulcer of duodenum.....	2	0	2	0.04	2	2	4	0.09
Gastritis and duodenitis.....	12	18	30	0.6	12	5	17	0.4
Appendicitis.....	40	27	67	1.3	25	14	39	0.9
Intestinal obstruction and hernia.....	96	82	178	3.6	44	31	75	1.8
Gastro-enteritis and colitis...	1061	754	1815	36.4	248	158	406	9.5
Cirrhosis of liver.....	5	13	18	0.4	6	2	8	0.2
Cholelithiasis and cholecystitis.....	4	0	4	0.08	2	0	2	0.05
Other diseases of digestive system.....	126	85	211	4.2	36	27	63	1.5
Acute nephritis.....	27	28	55	1.1	25	9	34	0.8
Chronic, other and unspecified nephritis.....	107	126	233	4.7	64	47	111	2.6
Infections of kidney.....	6	2	8	0.2	1	3	4	0.09

TABLE 29 - DEATHS FROM ALL CAUSES AND DEATH RATES BY 191 CAUSES, BY AGE AND SEX;
PHILIPPINES, 1966 (Continued...)

(Rates per 100,000 estimated midyear population)

C A U S E	15 - 19 Years				20 - 24 Years			
	Male	Female	Both Sexes	Rate	Male	Female	Both Sexes	Rate
Other diseases of the heart..	52	69	121	3.4	63	58	121	4.2
Hypertensive heart disease...	0	1	1	0.03	6	5	11	0.4
Other hypertensive disease...	9	5	14	0.4	11	4	15	0.5
General arteriosclerosis.....	0	0	0	-	0	0	0	-
Peripheral vascular disease..	0	0	0	-	0	0	0	-
Other diseases of arteries...	0	0	0	-	5	0	5	0.2
Other diseases of circula- tory system.....	26	15	41	1.2	49	17	66	2.3
Acute upper respiratory infections.....	0	1	1	0.03	4	1	5	0.2
Influenza.....	41	29	70	2.0	33	27	60	2.1
Lobar pneumonia.....	89	52	141	4.0	77	51	128	4.5
Broncho-pneumonia.....	88	54	142	4.0	46	42	88	3.1
Primary atypical pneumonia...	2	0	2	0.06	1	4	5	0.2
Pneumonia, other and unspecified.....	97	89	186	5.3	66	80	146	5.1
Acute bronchitis.....	3	0	3	0.1	2	1	3	0.6
Bronchitis, chronic and un- qualified.....	10	2	12	0.3	8	10	18	0.6
Hypertrophy of tonsils and adenoids.....	0	1	1	0.03	0	0	0	-
Empyema and abscess of lung..	4	0	4	0.1	2	0	2	0.1
Pleurisy.....	1	1	2	0.06	3	1	4	0.1
All other respiratory diseases.....	5	5	10	0.3	2	8	10	0.3
Diseases of teeth and supporting structures.....	0	0	0	-	1	0	1	0.03
Ulcer of stomach.....	13	15	28	0.8	36	14	50	1.7
Ulcer of duodenum.....	7	5	12	0.3	19	12	31	1.1
Gastritis and duodenitis.....	6	0	6	0.2	2	4	6	0.2
Appendicitis.....	21	27	48	1.4	27	20	47	1.6
Intestinal obstruction and hernia.....	70	7	77	2.2	37	12	49	1.7
Gastro-enteritis and colitis.	99	40	139	3.9	58	63	121	4.2
Cirrhosis of liver.....	11	7	18	0.5	22	11	33	1.1
Cholelithiasis and chole- cystitis.....	4	0	4	0.1	3	2	5	0.2
Other diseases of digestive system.....	57	15	72	2.0	77	28	105	3.7
Acute nephritis.....	11	8	19	0.5	20	5	25	0.9
Chronic, other and unspecified nephritis.....	32	28	60	1.7	62	33	95	3.3
Infections of kidney.....	4	2	6	0.2	1	7	8	0.3

TABLE 29 - DEATHS FROM ALL CAUSES AND DEATH RATES BY 191 CAUSES, BY AGE AND SEX:
PHILIPPINES, 1966 (Continued...)

(Rates per 100,000 estimated midyear population)

C A U S E	25 - 29 Years				30 - 34 Years			
	Male	Female	Both Sexes	Rate	Male	Female	Both Sexes	Rate
Other diseases of the heart...	63	67	130	5.5	48	82	130	6.7
Hypertensive heart disease...	4	5	9	0.4	25	10	35	1.8
Other hypertensive disease...	39	8	47	2.0	28	17	45	2.3
General arteriosclerosis.....	0	0	0	-	0	0	0	-
Peripheral vascular disease...	0	1	1	0.04	0	0	0	-
Other diseases of arteries...	13	1	14	0.6	4	1	5	0.3
Other diseases of circula- tory system.....	41	23	64	2.7	39	43	82	4.2
Acute upper respiratory infections.....	0	2	2	0.1	1	1	2	0.1
Influenza.....	39	45	84	3.6	18	44	62	3.2
Lobar pneumonia.....	78	66	144	6.1	60	48	108	5.6
Broncho-pneumonia.....	47	40	87	3.7	36	49	85	4.4
Primary atypical pneumonia...	0	1	1	0.04	0	0	0	-
Pneumonia, other and unspecified.....	85	50	135	5.7	69	48	117	6.0
Acute bronchitis.....	2	3	5	0.2	5	1	6	0.3
Bronchitis, chronic and un- qualified.....	5	9	14	0.6	5	8	13	0.7
Hypertrophy of tonsils and adenoids.....	0	0	0	-	0	0	0	-
Empyema and abscess of lung..	1	1	2	0.1	2	0	2	0.1
Pleurisy.....	2	2	4	0.2	3	1	4	0.2
All other respiratory diseases.....	7	11	18	0.8	7	4	11	0.6
Diseases of teeth and supporting structures.....	4	0	4	0.2	0	0	0	-
Ulcer of stomach.....	45	18	63	2.7	93	19	112	5.8
Ulcer of duodenum.....	23	9	32	1.4	30	11	41	2.1
Gastritis and duodenitis.....	1	5	6	0.3	2	2	4	0.2
Appendicitis.....	14	11	25	1.1	22	9	31	1.6
Intestinal obstruction and hernia.....	23	22	45	1.9	15	13	28	1.4
Gastro-enteritis and colitis..	50	67	117	5.0	55	65	120	6.2
Cirrhosis of liver.....	30	18	48	2.0	69	17	86	4.4
Cholelithiasis and chole- cystitis.....	1	6	7	0.3	3	2	5	0.3
Other diseases of digestive system.....	95	36	131	5.6	99	51	150	7.8
Acute nephritis.....	4	9	13	0.6	13	10	23	1.2
Chronic, other and unspecified nephritis.....	36	67	103	4.4	38	57	95	4.9
Infections of kidney.....	5	3	8	0.3	2	8	10	0.5

TABLE 29 - DEATHS FROM ALL CAUSES AND DEATH RATES BY 191 CAUSES, BY AGE AND SEX:
PHILIPPINES, 1966 (Continued...)

(Rates per 100,000 estimated midyear population)

C A U S E	35 - 39 Years				40 - 44 Years			
	Male	Female	Both Sexes	Rate	Male	Female	Both Sexes	Rate
Other diseases of the heart..	84	73	157	9.8	58	66	124	9.3
Hypertensive heart disease...	12	10	22	1.4	17	14	31	2.3
Other hypertensive disease...	49	28	77	4.8	30	54	84	6.3
General arteriosclerosis.....	4	2	6	0.4	3	0	3	0.2
Peripheral vascular disease..	0	0	0	-	0	0	0	-
Other diseases of arteries...	5	1	6	0.4	32	3	35	2.6
Other diseases of circula- tory system.....	47	30	77	4.9	44	21	65	4.9
Acute upper respiratory infections.....	0	3	3	0.2	0	1	1	0.1
Influenza.....	25	26	51	3.2	20	25	45	3.4
Lobar pneumonia.....	81	32	113	7.1	64	53	117	8.7
Broncho-pneumonia.....	55	48	103	6.5	50	22	72	5.4
Primary atypical pneumonia...	0	1	1	0.1	1	0	1	0.1
Pneumonia, other and unspecified.....	65	69	134	8.4	66	44	110	8.2
Acute bronchitis.....	6	3	9	0.6	2	2	4	0.3
Bronchitis, chronic and un- qualified.....	8	10	18	1.1	8	17	25	1.9
Hypertrophy of tonsils and adenoids.....	0	0	0	-	0	0	0	-
Empyema and abscess of lung..	3	2	5	0.3	2	1	3	0.2
Pleurisy.....	1	1	2	0.1	1	2	3	0.2
All other respiratory diseases.....	9	9	18	1.1	11	11	22	1.6
Diseases of teeth and supporting structures.....	1	0	1	0.06	0	0	0	-
Ulcer of stomach.....	77	41	118	7.4	67	13	80	6.0
Ulcer of duodenum.....	33	17	50	3.1	50	13	63	4.7
Gastritis and duodenitis.....	4	0	4	0.3	5	3	8	0.6
Appendicitis.....	25	10	35	2.2	14	14	28	2.1
Intestinal obstruction and hernia.....	13	19	32	2.0	17	28	45	3.4
Gastro-enteritis and colitis..	52	83	135	8.5	51	49	100	7.5
Cirrhosis of liver.....	107	11	118	7.4	59	35	94	7.0
Cholelithiasis and chole- cystitis.....	2	5	7	0.4	4	5	9	0.7
Other diseases of digestive system.....	91	19	110	6.9	64	22	86	6.4
Acute nephritis.....	15	9	24	1.5	14	9	23	1.7
Chronic, other and unspecified nephritis.....	59	90	149	9.3	65	70	135	10.1
Infections of kidney.....	3	4	7	0.4	5	10	15	1.1

TABLE 29 - DEATHS FROM ALL CAUSES AND DEATH RATES BY 191 CAUSES, BY AGE AND SEX:
PHILIPPINES, 1966 (Continued...)

(Rates per 100,000 estimated midyear population)

C A U S E	45 - 49 Years				50 - 54 Years			
	Male	Female	Both Sexes	Rate	Male	Female	Both Sexes	Rate
Other diseases of the heart..	51	71	122	10.7	85	66	151	16.0
Hypertensive heart disease...	33	19	52	4.6	31	26	57	6.0
Other hypertensive disease...	78	59	137	12.0	120	73	193	20.4
General arteriosclerosis.....	3	1	4	0.4	2	8	10	1.1
Peripheral vascular disease..	0	0	0	-	3	0	3	0.3
Other diseases of arteries...	1	2	3	0.3	2	2	4	0.4
Other diseases of circula- tory system.....	31	12	43	3.8	20	8	28	3.0
Acute upper respiratory infections.....	0	0	0	-	2	2	4	0.4
Influenza.....	19	17	36	3.2	23	19	42	4.4
Lobar pneumonia.....	88	38	126	11.1	82	42	124	13.1
Bronchia-pneumonia.....	34	35	69	6.1	54	34	88	9.3
Primary atypical pneumonia...	2	0	2	0.2	1	0	1	0.1
Pneumonia, other and unspecified.....	80	37	117	10.3	100	55	155	16.4
Acute bronchitis.....	6	3	9	0.8	2	4	6	0.6
Bronchitis, chronic and un- qualified.....	9	3	12	1.1	4	5	9	1.0
Hypertrophy of tonsils and adenoids.....	0	0	0	-	1	0	1	0.1
Empyema and abscess of lung..	0	3	3	0.3	1	0	1	0.1
Pleurisy.....	1	0	1	0.1	1	0	1	0.1
All other respiratory diseases.....	28	13	41	3.6	14	12	26	2.7
Diseases of teeth and supporting structures.....	4	2	6	0.5	0	1	1	0.1
Ulcer of stomach.....	119	26	145	12.8	138	49	187	19.8
Ulcer of duodenum.....	42	28	70	6.2	56	22	78	8.2
Gastritis and duodenitis.....	1	3	4	0.4	2	5	7	0.7
Appendicitis.....	9	6	15	1.3	10	5	15	1.6
Intestinal obstruction and hernia.....	25	7	32	2.8	14	10	24	2.5
Gastro-enteritis and colitis.	65	82	147	12.9	89	36	125	13.2
Cirrhosis of liver.....	102	32	134	11.8	114	34	148	15.6
Cholelithiasis and chole- cystitis.....	3	2	5	0.4	7	4	11	1.2
Other diseases of digestive system.....	76	37	113	9.9	83	21	104	11.0
Acute nephritis.....	15	11	26	2.3	17	7	24	2.5
Chronic, other and unspecified nephritis.....	74	52	126	11.1	129	83	212	22.4
Infections of kidney.....	5	9	14	1.2	10	9	19	2.0

TABLE 29 - DEATHS FROM ALL CAUSES AND DEATH RATES BY 191 CAUSES, BY AGE AND SEX;
PHILIPPINES, 1966 (Continued...)

(Rates per 100,000 estimated midyear population)

C A U S E	55 - 59 Years				60 - 64 Years			
	Male	Female	Both Sexes	Rate	Male	Female	Both Sexes	Rate
Other diseases of the heart..	113	65	178	24.3	120	109	229	43.2
Hypertensive heart disease...	53	28	81	11.1	62	35	97	18.3
Other hypertensive disease...	98	81	179	24.5	186	100	286	54.0
General arteriosclerosis.....	3	3	6	0.8	8	7	15	2.8
Peripheral vascular disease..	0	0	0	-	1	0	1	0.2
Other diseases of arteries...	2	6	8	1.1	4	3	7	1.3
Other diseases of circula- tory system.....	15	6	21	2.9	19	4	23	4.3
Acute upper respiratory infections.....	5	0	5	0.7	0	3	3	0.6
Influenza.....	22	20	42	5.7	32	28	60	11.3
Lobar pneumonia.....	45	22	67	9.2	57	94	151	28.5
Broncho-pneumonia.....	35	30	65	8.9	56	56	112	21.1
Primary atypical pneumonia...	2	0	2	0.3	1	2	3	0.6
Pneumonia, other and unspecified.....	52	64	116	15.8	80	52	132	24.9
Acute bronchitis.....	1	1	2	0.3	2	3	5	0.9
Bronchitis, chronic and un- qualified.....	3	4	7	1.0	12	8	20	3.8
Hypertrophy of tonsils and adenoids.....	0	0	0	-	0	0	0	-
Empyema and abscess of lung..	1	0	1	0.1	1	0	1	0.2
Pleurisy.....	3	1	4	0.5	2	0	2	0.4
All other respiratory diseases.....	13	25	38	5.2	29	17	46	8.7
Diseases of teeth and supporting structures.....	1	0	1	0.1	0	0	0	-
Ulcer of stomach.....	86	84	170	23.2	151	64	215	40.6
Ulcer of duodenum.....	39	17	56	7.7	63	31	94	17.7
Gastritis and duodenitis.....	1	2	3	0.4	4	5	9	1.7
Appendicitis.....	9	2	11	1.5	12	6	18	3.4
Intestinal obstruction and hernia.....	22	14	36	4.9	28	4	32	6.0
Gastro-enteritis and colitis...	67	56	123	16.8	66	54	120	22.6
Cirrhosis of liver.....	95	37	132	18.0	103	21	124	23.4
Cholelithiasis and chole- cystitis.....	3	3	6	0.8	21	6	27	5.1
Other diseases of digestive system.....	97	25	122	16.7	62	20	82	15.5
Acute nephritis.....	17	11	28	3.8	61	19	80	15.1
Chronic, other and unspecified nephritis.....	131	52	183	25.0	144	152	296	55.8
Infections of kidney.....	10	9	19	2.6	10	5	15	2.8

TABLE 29 - DEATHS FROM ALL CAUSES AND DEATH RATES BY 191 CAUSES, BY AGE AND SEX:
PHILIPPINES, 1966 (Continued...)

(Rates per 100,000 estimated midyear population)

C A U S E	65 - 69 Years				70 Years and Over			
	Male	Female	Both Sexes	Rate	Male	Female	Both Sexes	Rate
Other diseases of the heart...	133	111	244	66.5	517	491	1008	207.8
Hypertensive heart disease...	50	35	85	23.2	253	170	423	87.2
Other hypertensive disease...	217	102	319	86.9	411	433	844	174.0
General arteriosclerosis.....	19	6	25	6.8	163	236	399	82.3
Peripheral vascular disease...	0	0	0	-	2	3	5	1.0
Other diseases of arteries...	16	2	18	4.9	5	3	8	3.7
Other diseases of circula- tory system.....	6	5	11	3.0	26	18	44	9.1
Acute upper respiratory infections.....	0	2	2	0.5	1	0	1	0.2
Influenza.....	19	21	40	10.9	47	74	121	24.9
Lobar pneumonia.....	56	34	90	24.5	132	149	281	57.9
Broncho-pneumonia.....	64	31	95	25.9	215	238	453	93.4
Primary atypical pneumonia...	2	3	5	1.4	9	6	15	3.1
Pneumonia, other and unspecified.....	74	43	117	31.9	303	306	609	125.6
Acute bronchitis.....	1	0	1	0.3	9	14	23	4.7
Bronchitis, chronic and un- qualified.....	4	5	9	2.5	48	35	83	17.1
Hypertrophy of tonsils and adenoids.....	0	0	0	-	1	0	1	0.2
Empyema and abscess of lung...	0	0	0	-	6	0	6	1.2
Pleurisy.....	3	1	4	1.1	2	1	3	0.6
All other respiratory diseases.....	22	22	44	12.0	94	164	258	53.2
Diseases of teeth and supporting structures.....	2	1	3	0.8	1	3	4	0.8
Ulcer of stomach.....	151	66	217	59.1	213	154	367	75.7
Ulcer of duodenum.....	46	16	62	17.0	88	57	145	30.0
Gastritis and duodenitis.....	0	1	1	0.3	14	2	16	3.3
Appendicitis.....	4	4	8	2.2	10	6	16	3.3
Intestinal obstruction and hernia.....	24	7	31	8.4	72	16	88	18.1
Gastro-enteritis and colitis...	90	60	150	40.9	191	156	347	71.5
Cirrhosis of liver.....	62	53	115	31.3	107	75	182	37.5
Cholelithiasis and chole- cystitis.....	2	3	5	1.4	12	13	25	5.2
Other diseases of digestive system.....	37	18	55	15.0	53	54	107	22.1
Acute nephritis.....	41	27	68	18.5	29	48	77	15.9
Chronic, other and unspecified nephritis.....	137	102	239	65.1	501	442	943	194.4
Infections of kidney.....	19	12	31	8.4	48	27	75	15.5

TABLE 29 - DEATHS FROM ALL CAUSES AND DEATH RATES BY 191 CAUSES, BY AGE AND SEX:
PHILIPPINES, 1966 (Continued...)

(Rates per 100,000 estimated midyear population)

C A U S E	Not Stated		
	Male	Female	Both Sexes
Other diseases of the heart.....	1	4	5
Hypertensive heart disease.....	2	2	4
Other hypertensive disease.....	6	0	6
General arteriosclerosis.....	0	2	2
Peripheral vascular disease.....	0	0	0
Other diseases of arteries.....	0	0	0
Other diseases of circula- tory system.....	3	1	4
Acute upper respiratory infections.....	0	0	0
Influenza.....	5	0	5
Lobar pneumonia.....	7	3	10
Broncho-pneumonia.....	29	10	39
Primary atypical pneumonia.....	1	1	2
Pneumonia, other and unspecified.....	7	19	26
Acute bronchitis.....	5	3	8
Bronchitis, chronic and un- qualified.....	6	0	6
Hypertrophy of tonsils and adenoids.....	0	0	0
Empyema and abscess of lung.....	0	0	0
Pleurisy.....	0	0	0
All other respiratory diseases.....	3	2	5
Diseases of teeth and supporting structures.....	0	0	0
Ulcer of stomach.....	2	0	2
Ulcer of duodenum.....	4	0	4
Gastritis and duodenitis.....	0	0	0
Appendicitis.....	0	0	0
Intestinal obstruction and hernia.....	2	1	3
Gastro-enteritis and colitis.....	8	15	23
Cirrhosis of liver.....	2	1	3
Cholelithiasis and chole- cystitis.....	0	0	0
Other diseases of digestive system.....	5	2	7
Acute nephritis.....	5	1	6
Chronic, other and unspecified nephritis.....	7	0	7
Infections of kidney.....	0	0	0

TABLE 29 - DEATHS FROM ALL CAUSES AND DEATH RATES BY 191 CAUSES, BY AGE AND SEX:
PHILIPPINES, 1966

(Rates per 100,000 estimated midyear population)

C A U S E	ALL AGES			
	Male	Female	Both Sexes	Rate
Calculi of urinary system.....(602;604)	31	11	42	0.1
Hyperplasia of prostate.....(610)	25	0	25	0.1
Diseases of breast.....(620;621)	0	3	3	0.01
Other diseases of genito- urinary system.....(601;603;605-609; 611-617;622-626;630-637)	73	129	202	0.6
Sepsis of pregnancy, child- birth & the puerperium.....(640;641;681;682;684)	0	115	115	0.3
Toxemias of pregnancy and the puerperium.....(642;652;685;686)	0	205	205	0.6
Hemorrhages of pregnancy and childbirth.....(643;644;670-672)	0	1052	1052	3.1
Abortions without mention of sepsis or toxemia.....(650)	0	84	84	0.3
Abortion with sepsis.....(651)	0	8	8	0.02
Delivery without mention of complications.....(660)	0	7	7	0.02
Other complications of pregnancy, childbirth and the puerperium.....(645-649;673-678; 680;683;687-689)	0	358	358	1.1
Infections of the skin and subcutaneous tissue.....(690-698)	237	189	426	1.3
Arthritis and spondylitis.....(720-725)	108	57	165	0.5
Muscular rheumatism and rheumatism unspecified.....(726-727)	219	92	311	0.9
Osteomyelitis & periostitis.....(730)	43	7	50	0.1
Ankylosis & acquired musculo- skeletal deformities.....(737;745-749)	0	0	0	-
All other diseases of skin & musculoskeletal system.....(700-716;731; 736;738-744)	118	83	201	0.6
Spina bifida & meningocoele.....(751)	10	9	19	0.06
Congenital malformations of circulatory system.....(754)	523	359	882	2.6
All other congenital mal- formations.....(750;752;753;755-759)	359	322	681	2.0
Birth injuries.....(760-764)	391	214	605	1.8
Postnatal asphyxia and atelectasis.....(762)	2112	1409	3521	10.5
Pneumonia of newborn.....(763)	1649	1255	2904	8.7
Diarrhea of newborn.....(764)	236	151	387	1.2
Ophthalmia neonatorum.....(765)	1	1	2	0.006

TABLE 29 - DEATHS FROM ALL CAUSES AND DEATH RATES BY 191 CAUSES, BY AGE AND SEX:
PHILIPPINES, 1966 (Continued...)

(Rates per 100,000 estimated midyear population)

C A U S E	Under 1 Year				1 - 4 Years			
	Male	Female	Both Sexes	Rate	Male	Female	Both Sexes	Rate
Calculi of urinary system....	0	2	2	0.1	1	0	1	0.02
Hyperplasia of prostate.....	0	0	0	-	0	0	0	-
Diseases of breast.....	0	0	0	-	0	0	0	-
Other diseases of genito- urinary system.....	3	0	3	0.2	7	2	9	0.2
Sepsis of pregnancy, child- birth & the puerperium.....	0	0	0	-	0	0	0	-
Toxemias of pregnancy and the puerperium.....	0	0	0	-	0	0	0	-
Hemorrhages of pregnancy and childbirth.....	0	0	0	-	0	0	0	-
Abortions without mention of sepsis or toxemia.....	0	0	0	-	0	0	0	-
Abortion with sepsis.....	0	0	0	-	0	0	0	-
Delivery without mention of complications.....	0	0	0	-	0	0	0	-
Other complications of pregnancy, childbirth and the puerperium.....	0	0	0	-	0	0	0	-
Infections of the skin and subcutaneous tissue.....	75	55	130	9.0	50	53	103	2.1
Arthritis and spondylitis....	0	1	1	0.07	0	0	0	-
Muscular rheumatism and rheumatism unspecified.....	0	0	0	-	2	2	4	0.1
Osteomyelitis & periostitis..	1	0	1	0.07	2	1	3	0.1
Ankylosis & acquired musculo- skeletal deformities.....	0	0	0	-	0	0	0	-
All other diseases of skin and musculoskeletal system.	29	10	39	2.7	14	6	20	0.4
Spina bifida & meningocele...	8	7	15	1.0	2	0	2	0.04
Congenital malformations of circulatory system.....	360	268	628	43.4	74	35	109	2.2
All other congenital mal- formations.....	315	281	596	41.2	21	29	50	1.0
Birth injuries.....	391	214	605	41.8	0	0	0	-
Postnatal asphyxia and Atelectasis.....	2112	1409	3521	243.3	0	0	0	-
Pneumonia of newborn.....	1649	1255	2904	200.7	0	0	0	-
Diarrhea of newborn.....	236	151	387	26.7	0	0	0	-
Ophthalmia neonatorum.....	1	1	2	0.1	0	0	0	-

TABLE 29 - DEATHS FROM ALL CAUSES AND DEATH RATES BY 191 CAUSES, BY AGE AND SEX:
PHILIPPINES, 1966 (Continued...)

(Rates per 100,000 estimated midyear population)

C A U S E	5 - 9 Years				10 - 14 Years			
	Male	Female	Both Sexes	Rate	Male	Female	Both Sexes	Rate
Calculi of urinary system....	0	0	0	-	0	0	0	-
Hyperplasia of prostate.....	0	0	0	-	0	0	0	-
Diseases of breast.....	0	0	0	-	0	0	0	-
Other diseases of genito- urinary system.....	4	1	5	0.1	2	3	5	0.1
Sepsis of pregnancy, child- birth & the puerperium.....	0	0	0	-	0	0	0	-
Toxemias of pregnancy and the puerperium.....	0	0	0	-	0	0	0	-
Hemorrhages of pregnancy and childbirth.....	0	0	0	-	0	0	0	-
Abortions without mention of sepsis or toxemia.....	0	0	0	-	0	0	0	-
Abortion with sepsis.....	0	0	0	-	0	0	0	-
Delivery without mention of complications.....	0	0	0	-	0	0	0	-
Other complications of pregnancy, childbirth and the puerperium.....	0	0	0	-	0	0	0	-
Infections of the skin and subcutaneous tissue.....	29	7	36	0.7	8	10	18	0.4
Arthritis and spondylitis....	0	0	0	-	2	1	3	0.07
Muscular rheumatism and rheumatism unspecified....	2	1	3	0.06	2	1	3	0.07
Osteomyelitis & periostitis..	1	1	2	0.04	2	0	2	0.05
Ankylosis & acquired musculo- skeletal deformities.....	0	0	0	-	0	0	0	-
All other diseases of skin and musculoskeletal system.	0	4	4	0.08	0	4	4	0.09
Spina bifida & meningocele...	0	0	0	-	0	0	0	-
Congenital malformations of circulatory system.....	17	14	31	0.6	24	10	34	0.8
All other congenital mal- formations.....	4	3	7	0.1	0	1	1	0.02
Birth injuries.....	0	0	0	-	0	0	0	-
Postnatal asphyxia and atelectasis.....	0	0	0	-	0	0	0	-
Pneumonia of newborn.....	0	0	0	-	0	0	0	-
Diarrhea of newborn.....	0	0	0	-	0	0	0	-
Ophthalmia neonatorum.....	0	0	0	-	0	0	0	-

TABLE 29 - DEATHS FROM ALL CAUSES AND DEATH RATES BY 191 CAUSES, BY AGE AND SEX:
PHILIPPINES, 1966 (Continued...)

(Rates per 100,000 estimated midyear population)

C A U S E	15 - 19 Years				20 - 24 Years			
	Male	Female	Both Sexes	Rate	Male	Female	Both Sexes	Rate
Calculi of urinary system....	0	3	3	0.1	4	1	5	0.2
Hyperplasia of prostate.....	0	0	0	-	0	0	0	-
Diseases of breast.....	0	0	0	-	0	0	0	-
Other diseases of genito- urinary system.....	2	13	15	0.4	1	19	20	0.7
Sepsis of pregnancy, child- birth & the puerperium.....	0	1	1	0.03	0	33	33	1.1
Toxemias of pregnancy and the puerperium.....	0	26	26	0.7	0	35	35	1.2
Hemorrhages of pregnancy and childbirth.....	0	21	21	0.6	0	155	155	5.4
Abortions without mention of sepsis or toxemia.....	0	5	5	0.1	0	12	12	0.4
Abortion with sepsis.....	0	0	0	-	0	2	2	0.07
Delivery without mention of complications.....	0	0	0	-	0	1	1	0.03
Other complications of pregnancy, childbirth and the puerperium.....	0	38	38	1.1	0	50	50	1.7
Infections of the skin and subcutaneous tissue.....	6	4	10	0.3	8	3	11	0.4
Arthritis and spondylitis....	3	0	3	0.1	2	0	2	0.07
Muscular rheumatism and rheumatism unspecified.....	2	2	4	0.1	2	0	2	0.07
Osteomyelitis & periostitis..	13	0	13	0.4	0	0	0	-
Ankylosis & acquired musculo- skeletal deformities.....	0	0	0	-	0	0	0	-
All other diseases of skin and musculoskeletal system.	2	3	5	0.1	4	4	8	0.3
Spina bifida & meningocele...	0	0	0	-	0	0	0	-
Congenital malformations of circulatory system.....	7	3	10	0.3	1	3	4	0.1
All other congenital mal- formations.....	2	1	3	0.1	1	2	3	0.1
Birth injuries.....	0	0	0	-	0	0	0	-
Postnatal asphyxia and atelectasis.....	0	0	0	-	0	0	0	-
Pneumonia of newborn.....	0	0	0	-	0	0	0	-
Diarrhea of newborn.....	0	0	0	-	0	0	0	-
Ophthalmia neonatorum.....	0	0	0	-	0	0	0	-

TABLE 29 -- DEATHS FROM ALL CAUSES AND DEATH RATES BY 191 CAUSES, BY AGE AND SEX:
PHILIPPINES, 1966 (Continued...)

(Rates per 100,000 estimated midyear population)

C A U S E	25 - 29 Years				30 - 34 Years			
	Male	Female	Both Sexes	Rate	Male	Female	Both Sexes	Rate
Calculi of urinary system....	1	0	1	0.04	2	0	2	0.1
Hyperplasia of prostate.....	0	0	0	-	0	0	0	-
Diseases of breast.....	0	0	0	-	0	0	0	-
Other diseases of genito- urinary system.....	4	26	30	1.3	4	9	13	0.7
Sepsis of pregnancy, child- birth & the puerperium.....	0	19	19	0.8	0	29	29	1.5
Toxemias of pregnancy and the puerperium.....	0	35	35	1.5	0	45	45	2.3
Hemorrhages of pregnancy and childbirth.....	0	263	263	11.2	0	224	224	11.6
Abortions without mention of sepsis or toxemia.....	0	11	11	0.5	0	21	21	1.1
Abortion with sepsis.....	0	0	0	-	0	4	4	0.2
Delivery without mention of complications.....	0	3	3	0.1	0	3	3	0.2
Other complications of pregnancy, childbirth and the puerperium.....	0	73	73	3.1	0	90	90	4.7
Infections of the skin and subcutaneous tissue.....	5	11	16	0.7	9	4	13	0.7
Arthritis and spondylitis....	0	0	0	-	1	2	3	0.2
Muscular rheumatism and rheumatism unspecified.....	2	0	2	0.09	0	0	0	-
Osteomyelitis & periostitis..	2	0	2	0.09	8	0	8	0.4
Ankylosis & acquired musculo- skeletal deformities.....	0	0	0	-	0	0	0	-
All other diseases of skin and musculoskeletal system.	2	3	5	0.2	2	6	8	0.4
Spina bifida & meningocele...	0	0	0	-	0	0	0	-
Congenital malformations of circulatory system.....	26	1	27	1.1	2	4	6	0.3
All other congenital mal- formations.....	3	0	3	0.1	2	0	2	0.1
Birth injuries.....	0	0	0	-	0	0	0	-
Postnatal asphyxia and atelectasis.....	0	0	0	-	0	0	0	-
Pneumonia of newborn.....	0	0	0	-	0	0	0	-
Diarrhea of newborn.....	0	0	0	-	0	0	0	-
Ophthalmia neonatorum.....	0	0	0	-	0	0	0	-

TABLE 29 - DEATHS FROM ALL CAUSES AND DEATH RATES BY 191 CAUSES, BY AGE AND SEX:
PHILIPPINES, 1966 (Continued...)

(Rates per 100,000 estimated midyear population)

C A U S E	35 - 39 Years				40 - 44 Years			
	Male	Female	Both Sexes	Rate	Male	Female	Both Sexes	Rate
Calculi of urinary system....	0	0	0	-	1	9	1	0.07
Hyperplasia of prostate.....	0	0	0	-	0	0	0	-
Diseases of breast.....	0	0	0	-	0	0	0	-
Other diseases of genito- urinary system.....	5	11	16	1.0	1	12	13	0.9
Sepsis of pregnancy, child- birth & the puerperium.....	0	23	23	1.4	0	8	8	0.6
Toxemias of pregnancy and the puerperium.....	0	36	36	2.3	0	22	22	1.6
Hemorrhages of pregnancy and childbirth.....	0	247	247	15.5	0	128	128	9.6
Abortions without mention of sepsis or toxemia.....	0	17	17	1.1	0	15	15	1.1
Abortion with sepsis.....	0	1	1	0.06	0	1	1	0.07
Delivery without mention of complications.....	0	0	0	-	0	0	0	-
Other complications of pregnancy, childbirth and the puerperium.....	0	71	71	4.5	0	28	28	2.1
Infections of the skin and subcutaneous tissue.....	5	9	14	0.9	7	7	14	1.0
Arthritis and spondylitis....	3	2	5	0.3	0	3	3	0.2
Muscular rheumatism and rheumatism unspecified.....	10	1	11	0.7	2	0	2	0.1
Osteomyelitis & periostitis..	1	0	1	0.06	3	0	3	0.2
Ankylosis & acquired musculo- skeletal deformities.....	0	0	0	-	0	0	0	-
All other diseases of skin and musculoskeletal system.	4	1	5	0.3	6	1	7	0.5
Spina bifida & meningocele...	0	0	0	-	0	0	0	-
Congenital malformations of circulatory system.....	2	2	4	0.3	1	2	3	0.2
All other congenital mal- formations.....	3	0	3	0.2	1	2	3	0.2
Birth injuries.....	0	0	0	-	0	0	0	-
Postnatal asphyxia and atelectasis.....	0	0	0	-	0	0	0	-
Pneumonia of newborn.....	0	0	0	-	0	0	0	-
Diarrhea of newborn.....	0	0	0	-	0	0	0	-
Ophthalmia neonatorum.....	0	0	0	-	0	0	0	-

TABLE 29 - DEATHS FROM ALL CAUSES AND DEATH RATES BY 191 CAUSES,* BY AGE AND SEX:
PHILIPPINES, 1966 (Continued...)

(Rates per 100,000 estimated midyear population)

C A U S E	45 - 49 Years				50 - 54 Years			
	Male	Female	Both Sexes	Rate	Male	Female	Both Sexes	Rates
Calculi of urinary system....	2	0	2	0.2	3	1	4	0.4
Hyperplasia of prostate.....	0	0	0	-	0	0	0	-
Diseases of breast.....	0	1	1	0.09	0	0	0	-
Other diseases of genito- urinary system.....	8	7	15	1.3	0	7	7	0.7
Sepsis of pregnancy, child- birth & the puerperium.....	0	2	2	0.2	0	0	0	-
Toxemias of pregnancy and the puerperium.....	0	5	5	0.4	0	0	0	-
Hemorrhages of pregnancy and childbirth.....	0	12	12	1.1	0	0	0	-
Abortions without mention of sepsis or toxemia.....	0	2	2	0.2	0	0	0	-
Abortion with sepsis.....	0	0	0	-	0	0	0	-
Delivery without mention of complications.....	0	0	0	-	0	0	0	-
Other complications of pregnancy, childbirth and the puerperium.....	0	7	7	0.6	0	0	0	-
Infections of the skin and subcutaneous tissue.....	3	4	7	0.6	5	4	9	0.7
Arthritis and spondylitis....	4	0	4	0.4	5	1	6	0.6
Muscular rheumatism and rheumatism unspecified....	4	0	4	0.4	13	3	16	1.7
Osteomyelitis & periostitis..	4	0	4	0.4	1	0	1	0.1
Ankylosis & acquired musculo- skeletal deformities.....	0	0	0	-	0	0	0	-
All other diseases of skin and musculoskeletal system.	10	2	12	1.1	3	10	13	1.4
Spina bifida & meningocele...	0	0	0	-	0	0	0	-
Congenital malformations of circulatory system.....	0	0	0	-	0	1	1	0.1
All other congenital malfor- mations.....	2	0	2	0.2	2	0	2	0.2
Birth injuries.....	0	0	0	-	0	0	0	-
Postnatal asphyxia and atelectasis.....	0	0	0	-	0	0	0	-
Pneumonia of newborn.....	0	0	0	-	0	0	0	-
Diarrhea of newborn.....	0	0	0	-	0	0	0	-
Diphtheria neonatorum.....	0	0	0	-	0	0	0	-

TABLE 29 - DEATHS FROM ALL CAUSES AND DEATH RATES BY 191 CAUSES, BY AGE AND SEX:
PHILIPPINES, 1966 (Continued...)

(Rates per 100,000 estimated midyear population)

C A U S E	55 - 59 Years				60 - 64 Years			
	Male	Female	Both Sexes	Rate	Male	Female	Both Sexes	Rate
Calculi of urinary system....	5	0	5	0.7	6	1	7	1.3
Hypertrophy of prostate.....	2	0	2	0.3	4	0	4	0.8
Diseases of breast.....	0	2	2	0.3	0	0	0	-
Other diseases of genito- urinary system.....	6	6	12	1.6	5	1	6	1.1
Sepsis of pregnancy, child- birth & the puerperium.....	0	0	0	-	0	0	0	-
Toxemias of pregnancy and the puerperium.....	0	0	0	-	0	0	0	-
Hemorrhages of pregnancy and childbirth.....	0	0	0	-	0	0	0	-
Abortions without mention of sepsis or toxemia.....	0	0	0	-	0	0	0	-
Abortion with sepsis.....	0	0	0	-	0	0	0	-
Delivery without mention of complications.....	0	0	0	-	0	0	0	-
Other complications of pregnancy, childbirth and the puerperium.....	0	0	0	-	0	0	0	-
Infections of the skin and subcutaneous tissue.....	3	4	7	1.0	3	4	7	1.3
Arthritis and spondylitis....	5	15	20	2.7	22	4	26	4.9
Muscular rheumatism and rheumatism unspecified.....	10	4	14	1.9	13	9	22	4.2
Osteomyelitis & periostitis..	1	0	1	0.1	0	1	1	0.2
Ankylosis & acquired musculo- skeletal deformities.....	0	0	0	-	0	0	0	-
All other diseases of skin and musculoskeletal system.	11	2	13	1.8	10	5	15	2.8
Spina bifida & meningocele...	0	2	2	0.3	0	0	0	-
Congenital malformations of circulatory system.....	1	1	2	0.3	1	1	2	0.4
All other congenital mal- formations.....	0	0	0	-	0	1	1	0.2
Birth injuries.....	0	0	0	-	0	0	0	-
Postnatal asphyxia and atelectasis.....	0	0	0	-	0	0	0	-
Pneumonia of newborn.....	0	0	0	-	0	0	0	-
Diarrhea of newborn.....	0	0	0	-	0	0	0	-
Ophthalmia neonatorum.....	0	0	0	-	0	0	0	-

TABLE 29 - DEATHS FROM ALL CAUSES AND DEATH RATES BY 191 CAUSES, BY AGE AND SEX:
PHILIPPINES, 1966 (Continued...)

(Rates per 100,000 estimated midyear population)

C A U S E	65 - 69 Years				70 Years and Over			
	Male	Female	Both Sexes	Rate	Male	Female	Both Sexes	Rate
Calculi of urinary system....	3	0	3	0.8	3	4	7	1.4
Hyperplasia of prostate.....	3	0	3	0.8	16	0	16	3.3
Diseases of breast.....	0	0	0	-	0	0	0	-
Other diseases of genito- urinary system.....	2	4	6	1.6	19	8	27	5.6
Sepsis of pregnancy, child- birth & the puerperium.....	0	0	0	-	0	0	0	-
Toxemias of pregnancy and the puerperium.....	0	0	0	-	0	0	0	-
Hemorrhages of pregnancy and childbirth.....	0	0	0	-	0	0	0	-
Abortions without mention of sepsis or toxemia.....	0	0	0	-	0	0	0	-
Abortion with sepsis.....	0	0	0	-	0	0	0	-
Delivery without mention of complications.....	0	0	0	-	0	0	0	-
Other complications of pregnancy, childbirth and the puerperium.....	0	0	0	-	0	0	0	-
Infections of the skin and subcutaneous tissue.....	10	2	12	3.3	11	8	19	3.9
Arthritis and spondylitis....	13	3	16	4.4	48	25	73	15.1
Muscular rheumatism and rheumatism unspecified.....	33	15	48	13.1	122	54	176	36.3
Osteomyelitis & periostitis..	0	2	2	0.5	4	2	6	1.2
Ankylosis & acquired musculo- skeletal deformities.....	0	0	0	-	0	0	0	-
All other diseases of skin and musculoskeletal system.	9	4	13	3.5	12	18	30	6.2
Spina bifida & meningocele...	0	0	0	-	0	0	0	-
Congenital malformations of circulatory system.....	1	3	4	1.9	5	9	14	2.9
All other congenital mal- formations.....	0	0	0	-	1	2	3	0.6
Birth injuries.....	0	0	0	-	0	0	0	-
Postnatal asphyxia and ataelectasis.....	0	0	0	-	0	0	0	-
Pneumonia of newborn.....	0	0	0	-	0	0	0	-
Diarrhea of newborn.....	0	0	0	-	0	0	0	-
Ophthalmia neonatorum.....	0	0	0	-	0	0	0	-

TABLE 29 - DEATHS FROM ALL CAUSES AND DEATH RATES BY 191 CAUSES, BY AGE AND SEX:
PHILIPPINES, 1966 (Continued...)

(Rates per 100,000 estimated midyear population)

C A U S E	Not Stated		
	Male	Female	Both Sexes
Calculi of urinary system.....	0	0	-
Hyperplasia of prostate.....	0	0	-
Diseases of breast.....	0	0	-
Other diseases of genito- urinary system.....	0	0	-
Sepsis of pregnancy, child- birth & the puerperium.....	0	0	-
Toxemias of pregnancy and the puerperium.....	0	1	1
Hemorrhages of pregnancy and childbirth.....	0	2	2
Abortions without mention of sepsis or toxemia.....	0	1	1
Abortion with sepsis.....	0	0	0
Delivery without mention of complications.....	0	0	0
Other complications of pregnancy, childbirth and the puerperium.....	0	0	0
Infections of the skin and subcutaneous tissue.....	0	0	0
Arthritis and spondylitis.....	0	0	0
Muscular rheumatism and rheumatism unspecified.....	0	0	0
Osteomyelitis & periostitis.....	0	0	0
Ankylosis & acquired musculo- skeletal deformities.....	0	0	0
All other diseases of skin and musculoskeletal system.....	0	0	0
Spina bifida & meningocele.....	0	0	0
Congenital malformations of circulatory system.....	1	2	3
All other congenital mal- formations.....	2	0	2
Birth injuries.....	0	0	0
Postnatal asphyxia and atelectasis.....	0	0	0
Pneumonia of newborn.....	0	0	0
Diarrhea of newborn.....	0	0	0
Ophthalmia neonatorum.....	0	0	0

TABLE 29 - DEATHS FROM ALL CAUSES AND DEATH RATES BY 191 CAUSES, BY AGE AND SEX:
PHILIPPINES, 1966 (Continued...)

(Rates per 100,000 estimated midyear population)				
C A U S E	ALL AGES			
	Male	Female	Both Sexes	Rate
Other infections of newborn.....(766-769)	346	248	594	1.8
Hemolytic disease of newborn.....(770)	76	84	160	0.5
Hemorrhagic disease of newborn.....(771)	126	59	185	0.6
Nutritional maladjustment.....(772)	628	453	1081	3.2
Ill-defined diseases peculiar to early infancy..(773)	3860	2721	6581	19.7
Immaturity.....(774-776)	2759	1999	4758	14.2
Senility without mention of psychosis.....(794)	7837	10026	17863	53.4
Ill-defined and unknown : causes of mortality.....(780-793; 795)	4689	3784	8473	25.3
Acute toxic febrile condition with hemorrhage (H-Fever).....(H-733)	127	123	250	0.7
Railway accidents.....(E800-E802)	30	15	45	0.1
Motor vehicle accidents.....(E810-E825; E830-E835; E840-E845)	385	142	527	1.6
Water transport accidents.....(E850-E858)	34	39	73	0.2
Aircraft accidents.....(E860-E866)	14	4	18	0.05
Accidental poisoning.....(E870-E888; E890-E895)	77	65	142	0.4
Accidental falls.....(E900-E904)	843	277	1120	3.3
Accident caused by machinery.....(E912)	8	0	8	0.02
Accident caused by fire, and explosion of combustible material.....(E916)	236	93	329	1.0
Accident caused by hot substance, corrosive liquid, steam and radiation.....(E917-E918)	121	111	232	0.7
Accident caused by firearm.....(E919)	974	92	1066	3.2
Accidental drowning and submersion.....(E929)	1182	575	1757	5.2
All other accidental causes... (E910; E911; E913-E915; E920-E928; E930-E936; E940-E946; E950-E962)	1666	559	2225	6.6
Suicide and self-inflicted injury... (E963; E970-E979)	231	115	346	1.0
Homicide and injury purposely inflicted by other persons.....(E964; E980-E985)	3157	181	3338	10.0
Injury resulting from operations of war.....(E965; E990-E999)	3	5	8	0.02

TABLE 29 - DEATHS FROM ALL CAUSES AND DEATH RATES BY 191 CAUSES, BY AGE AND SEX:
PHILIPPINES, 1966 (Continued...)

(Rates per 100,000 estimated midyear population)

C A U S E	Under 1 Year				1 - 4 Years			
	Male	Female	Both Sexes	Rate	Male	Female	Both Sexes	Rate
Other infections of newborn..	346	248	594	41.1	-	-	-	-
Hemolytic disease of newborn.	76	84	160	11.1	-	-	-	-
Hemorrhagic disease of newborn.....	126	59	185	12.8	-	-	-	-
Nutritional maladjustment....	628	453	1081	74.7	-	-	-	-
Ill-defined diseases peculiar to early infancy.....	3860	2721	6581	454.8	-	-	-	-
Immaturity.....	2759	1999	4758	328.8	-	-	-	-
Senility without mention of psychosis.....	-	-	-	-	-	-	-	-
Ill-defined and unknown causes of mortality.....	705	434	1139	78.7	898	716	1614	32.6
Acute toxic febrile condition with hemorrhage (H-Fever).....	23	22	45	3.1	38	43	81	1.6
Railway accidents.....	1	0	1	0.07	1	1	2	0.04
Motor vehicle accidents.....	3	0	3	0.2	21	36	57	1.2
Water transport accidents....	2	1	3	0.2	6	10	16	0.3
Aircraft accidents.....	-	-	-	-	1	0	1	0.02
Accidental poisoning.....	2	0	2	0.1	13	9	22	0.4
Accidental falls.....	18	19	37	2.6	58	63	121	2.4
Accident caused by machinery.	-	-	-	-	2	0	2	0.04
Accident caused by fire, and explosion of combustible material.....	12	16	28	1.9	34	18	52	1.1
Accident caused by hot substance, corrosive liquid, steam & radiation.....	12	9	21	1.5	50	36	86	1.7
Accident caused by firearm...	4	3	7	0.5	7	5	12	0.2
Accidental drowning and submersion.....	8	20	28	1.9	304	160	464	9.4
All other accidental causes..	24	30	54	3.7	55	45	100	2.0
Suicide and self-inflicted injury.....	2	0	2	0.1	1	0	1	0.02
Homicide and injury purposely inflicted by other persons.....	7	2	9	0.6	12	11	23	0.5
Injury resulting from operations of war.....	-	-	-	-	1	0	1	0.02

TABLE 29 - DEATHS FROM ALL CAUSES AND DEATH RATES BY 191 CAUSES, BY AGE AND SEX:
PHILIPPINES, 1966 (Continued...)

(Rates per 100,000 estimated midyear population)

C A U S E	5 - 9 Years				10 - 14 Years			
	Male	Female	Both Sexes	Rate	Male	Female	Both Sexes	Rate
Other infections of newborn..	-	-	-	-	-	-	-	-
Hemolytic disease of newborn.	-	-	-	-	-	-	-	-
Hemorrhagic disease of newborn.....	-	-	-	-	-	-	-	-
Nutritional maladjustment....	-	-	-	-	-	-	-	-
Ill-defined diseases peculiar to early infancy.....	-	-	-	-	-	-	-	-
Immaturity.....	-	-	-	-	-	-	-	-
Senility without mention of psychosis.....	-	-	-	-	-	-	-	-
Ill-defined and unknown causes of mortality.....	303	219	522	10.5	121	93	214	5.0
Acute toxic febrile condition with hemorrhage (H-Fever).....	45	33	78	1.6	4	15	19	0.4
Railway accidents.....	0	3	3	0.06	1	0	1	0.02
Motor vehicle accidents.....	67	22	89	1.8	45	6	51	1.2
Water transport accidents....	0	4	4	0.08	0	1	1	0.02
Aircraft accidents.....	-	-	-	-	-	-	-	-
Accidental poisoning.....	4	7	11	0.2	4	1	5	0.1
Accidental falls.....	83	46	129	2.6	78	14	92	2.2
Accident caused by machinery.	1	0	1	0.02	1	0	1	0.02
Accident caused by fire, and explosion of combustible material.....	7	10	17	0.3	6	12	18	0.4
Accident caused by hot substance, corrosive liquid, steam & radiation.....	10	16	26	0.5	5	14	19	0.4
Accident caused by firearm...	10	4	14	0.3	13	6	19	0.4
Accidental drowning and submersion.....	241	127	368	7.4	78	75	153	3.6
All other accidental causes..	146	87	233	4.7	146	37	183	4.3
Suicide and self-inflicted injury.....	24	0	24	0.5	31	2	33	0.8
Homicide and injury purposely inflicted by other persons.....	10	7	17	0.3	15	3	18	0.4
Injury resulting from operations of war.....	-	-	-	-	-	-	-	-

TABLE 29 - DEATHS FROM ALL CAUSES AND DEATH RATES BY 191 CAUSES, BY AGE AND SEX:
PHILIPPINES, 1966 (Continued...)

(Rates per 100,000 estimated midyear population)

C A U S E	15 - 19 Years				20 - 24 Years			
	Male	Female	Both Sexes	Rate	Male	Female	Both Sexes	Rate
Other infections of newborn..	-	-	-	-	-	-	-	-
Hemolytic disease of newborn.	-	-	-	-	-	-	-	-
Hemorrhagic disease of newborn.....	-	-	-	-	-	-	-	-
Nutritional maladjustment....	-	-	-	-	-	-	-	-
Ill-defined diseases peculiar to early infancy.....	-	-	-	-	-	-	-	-
Immaturity.....	-	-	-	-	-	-	-	-
Senility without mention of psychosis.....	-	-	-	-	-	-	-	-
Ill-defined and unknown causes of mortality.....	117	119	236	6.7	140	117	257	8.9
Acute toxic febrile condition with hemorrhage (H-Fever).....	4	6	10	0.3	4	2	6	0.2
Railway accidents.....	4	1	5	0.1	1	0	1	0.03
Motor vehicle accidents.....	35	9	44	1.2	36	6	42	1.5
Water transport accidents...	6	3	9	0.3	2	7	9	0.3
Aircraft accidents.....	-	-	-	-	5	0	5	0.2
Accidental poisoning.....	14	9	23	0.7	7	12	19	0.7
Accidental falls.....	35	14	99	2.8	63	3	71	2.5
Accident caused by machinery.	-	-	-	-	1	0	1	0.03
Accident caused by fire, and explosion of combustible material.....	16	8	24	0.7	34	0	34	1.2
Accident caused by hot substance, corrosive liquid, steam & radiation.....	5	3	8	0.2	3	6	9	0.3
Accident caused by firearms..	51	7	58	1.6	120	24	144	5.0
Accidental drowning and submersion.....	104	40	144	4.1	59	30	89	3.1
All other accidental causes.	172	47	219	6.2	163	42	205	7.1
Suicide and self-inflicted injury.....	21	33	54	1.5	15	22	37	1.3
Homicide and injury purposely inflicted by other persons.....	244	16	260	7.4	625	24	649	22.6
Injury resulting from operations of war.....	0	2	2	0.06	2	0	2	0.07

TABLE 29 - DEATHS FROM ALL CAUSES AND DEATH RATES BY 191 CAUSES, BY AGE AND SEX:
PHILIPPINES, 1966 (Continued...)

(Rates per 100,000 estimated midyear population)

C A U S E	25 - 29 Years				30 - 34 Years			
	Male	Female	Both Sexes	Rate	Male	Female	Both Sexes	Rate
Other infections of newborn..	-	-	-	-	-	-	-	-
Hemolytic disease of newborn.	-	-	-	-	-	-	-	-
Hemorrhagic disease of newborn.....	-	-	-	-	-	-	-	-
Nutritional maladjustment....	-	-	-	-	-	-	-	-
Ill-defined diseases peculiar to early infancy.....	-	-	-	-	-	-	-	-
Immaturity.....	-	-	-	-	-	-	-	-
Senility without mention of psychosis.....	-	-	-	-	-	-	-	-
Ill-defined and unknown causes of mortality.....	225	108	333	14.2	184	177	361	18.7
Acute toxic febrile condition with hemorrhage (H-Fever).....	2	1	3	0.1	1	0	1	.05
Railway accidents.....	5	1	6	0.3	1	0	1	.05
Motor vehicle accidents.....	37	2	39	1.7	30	6	36	1.9
Water transport accidents....	0	1	1	0.04	4	3	7	0.4
Aircraft accidents.....	2	1	3	0.1	2	0	2	0.1
Accidental poisoning.....	10	3	13	0.6	5	1	6	0.3
Accidental falls.....	88	9	97	4.1	33	7	40	2.1
Accident caused by machinery.	1	0	1	0.04	2	0	2	0.1
Accident caused by fire, and explosion of combustible material.....	29	4	33	1.4	34	6	40	2.1
Accident caused by hot substance, corrosive liquid, steam & radiation.....	5	4	9	0.4	3	3	6	0.3
Accident caused by firearm...	159	4	163	6.9	131	7	138	7.1
Accidental drowning and submersion.....	96	30	126	5.4	43	11	54	2.8
All other accidental causes..	228	42	270	11.5	135	67	202	10.4
Suicide and self-inflicted injury.....	33	13	46	2.0	19	7	26	1.3
Homicide and injury purposely inflicted by other persons.....	624	23	647	27.5	483	29	512	26.5
Injury resulting from operations of war.....	-	-	-	-	-	-	-	-

TABLE 29 - DEATHS FROM ALL CAUSES AND DEATH RATES BY 191 CAUSES, BY AGE AND SEX:
PHILIPPINES, 1966 (Continued...)

(Rates per 100,000 estimated midyear population)

C A U S E	35 - 39 Years				40 - 44 Years			
	Male	Female	Both Sexes	Rate	Male	Female	Both Sexes	Rate
Other infections of newborn..	-	-	-	-	-	-	-	-
Hemolytic disease of newborn..	-	-	-	-	-	-	-	-
Hemorrhagic disease of newborn.....	-	-	-	-	-	-	-	-
Nutritional maladjustment....	-	-	-	-	-	-	-	-
Ill-defined diseases peculiar to early infancy.....	-	-	-	-	-	-	-	-
Immaturity.....	-	-	-	-	-	-	-	-
Senility without mention of psychosis.....	-	-	-	-	-	-	-	-
Ill-defined and unknown causes of mortality.....	101	121	222	13.9	136	115	251	18.7
Acute toxic febrile condition with hemorrhage (H-Fever).....	-	-	-	-	-	-	-	-
Railway accidents.....	-	-	-	-	4	0	4	0.3
Motor vehicle accidents.....	41	3	44	2.8	9	6	15	1.1
Water transport accidents....	2	2	4	0.3	1	1	2	0.1
Aircraft accidents.....	3	0	3	0.2	-	-	-	-
Accidental poisoning.....	2	1	3	0.2	4	15	19	1.4
Accidental falls.....	58	8	66	4.1	45	34	79	5.9
Accident caused by machinery.	-	-	-	-	-	-	-	-
Accident caused by fire, and explosion of combustible material.....	24	2	26	1.6	12	3	15	1.1
Accident caused by hot substance, corrosive liquid, steam & radiation.....	2	5	7	0.4	7	2	9	0.7
Accident caused by firearm...	135	4	139	8.7	131	3	134	10.0
Accidental drowning and submersion.....	32	10	42	2.6	29	18	47	3.5
All other accidental causes..	179	23	202	12.7	99	42	141	10.5
Suicide and self-inflicted injury.....	12	7	19	1.2	25	4	29	2.2
Homicide and injury purposely inflicted by other persons.....	353	13	366	22.9	223	14	237	17.7
Injury resulting from operations of war.....	0	1	1	0.06	-	-	-	-

TABLE 29 - DEATHS FROM ALL CAUSES AND DEATH RATES BY 191 CAUSES, BY AGE AND SEX:
PHILIPPINES, 1966 (Continued...)

(Rates per 100,000 estimated midyear population)

C A U S E	45 - 49 Years				50 - 54 Years			
	Male	Female	Both Sexes	Rate	Male	Female	Both Sexes	Rate
Other infections of newborn..	-	-	-	-	-	-	-	-
Hemolytic disease of newborn..	-	-	-	-	-	-	-	-
Hemorrhagic disease of newborn.....	-	-	-	-	-	-	-	-
Nutritional maladjustment....	-	-	-	-	-	-	-	-
Ill-defined diseases peculiar to early infancy.....	-	-	-	-	-	-	-	-
Immaturity.....	-	-	-	-	-	-	-	-
Senility without mention of psychosis.....	-	-	-	-	-	-	-	-
Ill-defined and unknown causes of mortality.....	199	114	313	27.5	216	139	355	37.5
Acute toxic febrile condition with hemorrhage (H-Fever).....	1	0	1	0.09	-	-	-	-
Railway accidents.....	2	1	3	0.3	3	1	4	0.4
Motor vehicle accidents.....	8	5	13	1.1	11	5	16	1.7
Water transport accidents....	0	2	2	0.2	3	0	3	0.3
Aircraft accidents.....	0	1	1	0.09	-	-	-	-
Accidental poisoning.....	2	1	3	0.3	5	0	5	0.5
Accidental falls.....	40	5	45	4.0	33	12	45	4.8
Accident caused by machinery.	-	-	-	-	-	-	-	-
Accident caused by fire, and explosion of combustible material.....	9	2	11	1.0	5	4	9	1.0
Accident caused by hot substance, corrosive liquid, steam & radiation.....	4	1	5	0.4	2	0	2	0.2
Accident caused by firearm..	83	8	91	8.0	53	5	58	6.1
Accidental drowning and submersion.....	46	16	62	5.5	25	3	28	3.0
All other accidental causes.	64	22	86	7.6	61	11	72	7.6
Suicide and self-inflicted injury.....	14	7	21	1.8	12	2	14	1.5
Homicide and injury purposely inflicted by other persons.....	195	4	199	17.5	127	10	137	14.5
Injury resulting from operations of war.....	-	-	-	-	-	-	-	-

TABLE 29 - DEATHS FROM ALL CAUSES AND DEATH RATES BY 191 CAUSES, BY AGE AND SEX:
PHILIPPINES, 1966 (Continued...)

(Rates per 100,000 estimated midyear population)

C A U S E	55 - 59 Years				60 - 64 Years			
	Male	Female	Both Sexes	Rate	Male	Female	Both Sexes	Rate
Other infections of newborn..	-	-	-	-	-	-	-	-
Hemolytic disease of newborn.	-	-	-	-	-	-	-	-
Hemorrhagic disease of newborn.....	-	-	-	-	-	-	-	-
Nutritional maladjustment....	-	-	-	-	-	-	-	-
Ill-defined diseases pecu- liar to early infancy.....	-	-	-	-	-	-	-	-
Immaturity.....	-	-	-	-	-	-	-	-
Senility without mention of psychosis.....	-	-	-	-	9	16	25	4.7
Ill-defined and unknown causes of mortality.....	157	112	269	36.7	247	161	408	77.0
Acute toxic febrile condi- tion with hemorrhage (H-Fever).....	-	-	-	-	-	-	-	-
Railway accidents.....	-	-	-	-	0	2	2	0.4
Motor vehicle accidents.....	12	16	28	3.8	12	2	14	2.6
Water transport accidents....	1	1	2	0.3	1	2	3	0.6
Aircraft accidents.....	1	0	1	0.1	-	-	-	-
Accidental poisoning.....	1	1	2	0.3	2	1	3	0.6
Accidental falls.....	42	6	48	6.6	41	4	45	8.5
Accident caused by machinery.	-	-	-	-	-	-	-	-
Accident caused by fire, and explosion of combustible material.....	4	0	4	0.5	1	1	2	0.4
Accident caused by hot sub- stance, corrosive liquid, steam & radiation.....	2	2	4	0.5	-	-	-	-
Accident caused by firearm... 45	3	48	6.6	9	4	13	2.5	
Accidental drowning and submersion.....	29	4	33	4.5	14	6	20	3.8
All other accidental causes.. 67	15	82	11.2	30	9	39	7.4	
Suicide and self-inflicted injury.....	3	2	5	0.7	5	14	19	3.6
Homicide and injury purpose- ly inflicted by other persons.....	118	6	124	16.9	37	6	43	8.1
Injury resulting from operations of war.....	0	1	1	0.1	-	-	-	-

TABLE 29 - DEATHS FROM ALL CAUSES AND DEATH RATES BY 191 CAUSES, BY AGE AND SEX
PHILIPPINES, 1966 (Continued...)

(Rates per 100,000 estimated midyear population)

C A U S E	65 - 69 Years				70 Years & Over			
	Male	Female	Both Sexes	Rate	Male	Female	Both Sexes	Rate
Other infections of newborn..	-	-	-	-	-	-	-	-
Hemolytic disease of newborn..	-	-	-	-	-	-	-	-
Hemorrhagic disease of newborn.....	-	-	-	-	-	-	-	-
Nutritional maladjustment....	-	-	-	-	-	-	-	-
Ill-defined diseases peculiar to early infancy.....	-	-	-	-	-	-	-	-
Immaturity.....	-	-	-	-	-	-	-	-
Senility without mention of psychosis.....	118	166	284	77.4	7690	9811	17501	3608.5
Ill-defined and unknown causes of mortality.....	130	195	375	102.2	710	828	1538	317.1
Acute toxic febrile condition with hemorrhage (H-Fever).....	0	1	1	0.3	4	0	4	0.8
Railway accidents.....	-	-	-	-	2	5	7	1.4
Motor vehicle accidents.....	9	5	14	3.8	8	10	18	3.7
Water transport accidents....	-	-	-	-	1	0	1	0.2
Aircraft accidents.....	0	1	1	0.3	0	1	1	0.2
Accidental poisoning.....	-	-	-	-	2	4	6	1.2
Accidental falls.....	26	3	29	7.9	47	29	76	15.7
Accident caused by machinery.	-	-	-	-	-	-	-	-
Accident caused by fire, and explosion of combustible material.....	-	-	-	-	3	7	10	2.1
Accident caused by hot substance, corrosive liquid, steam & radiation.....	4	3	7	1.9	7	7	14	2.9
Accident caused by firearm...	12	2	14	3.8	7	2	9	1.9
Accidental drowning and submersion.....	20	4	24	6.5	49	17	66	13.6
All other accidental causes..	36	13	49	13.4	54	22	76	15.7
Suicide and self-inflicted injury.....	6	2	8	2.1	8	0	8	1.6
Homicide and injury purposefully inflicted by other persons.....	32	3	35	9.5	35	9	44	9.1
Injury resulting from operations of war.....	0	1	1	0.3	-	-	-	-

TABLE 29 - DEATHS FROM ALL CAUSES AND DEATH RATES BY 191 CAUSES, BY AGE AND SEX:
PHILIPPINES, 1966 (Continued...)

(Rates per 100,000 estimated midyear population)

C A U S E	Not Stated		
	Male	Females	Both Sexes
Other infections of newborn.....	-	-	-
Hemolytic disease of newborn.....	-	-	-
Hemorrhagic disease of newborn.....	-	-	-
Nutritional maladjustment.....	-	-	-
Ill-defined diseases pecu- liar to early infancy.....	-	-	-
Immaturity.....	-	-	-
Senility without mention of psychosis.....	20	33	53
Ill-defined and unknown causes of mortality.....	50	16	66
Acute toxic febrile condi- tion with hemorrhage (H-Fever).....	1	0	1
Railway accidents.....	5	0	5
Motor vehicle accidents.....	1	3	4
Water transport accidents.....	5	1	6
Aircraft accidents.....	-	-	-
Accidental poisoning.....	-	-	-
Accidental falls.....	0	1	1
Accident caused by machinery.....	-	-	-
Accident caused by fire, and explosion of combustible material.....	6	0	6
Accident caused by hot sub- stance, corrosive liquid, steam & radiation.....	-	-	-
Accident caused by firearm.....	4	1	5
Accidental drowning and submersion.....	5	4	9
All other accidental causes.....	7	5	12
Suicide and self-inflicted injury.....	-	-	-
Homicide and injury purpose- ly inflicted by other persons.....	17	1	18
Injury resulting from operations of war.....	-	-	-

TABLE 30 - DEATHS FROM ALL CAUSES BY ATTENDANCE: PHILIPPINES, 1966

Cause	Total Deaths	Medically Attended			Not Attended	Not Stated
		Private M.D.	Health Officer	Hospital		
Tuberculosis of:						
Respiratory system.....	27052	4377	5599	2415	7820	6341
meninges and C.N.S.....	1116	249	168	416	135	148
intestines, peritoneum -						
& mesenteric glands.....	128	37	10	30	28	23
bones and joints.....	241	43	60	22	64	52
all other forms.....	154	43	21	46	48	26
Congenital syphilis.....	0	0	0	0	0	0
Early syphilis.....	1	0	0	0	1	0
Tabes dorsalis.....	0	0	0	0	0	0
General paralysis of insane...	4	0	0	2	2	0
All other syphilis.....	12	2	3	5	1	1
Gonococcal infections.....	8	0	4	0	0	4
Chancroid.....	0	0	0	0	0	0
Typhoid fever.....	124	35	9	48	14	18
Paratyphoid fever.....	2	1	0	0	0	1
Other salmonella infections...	8	0	0	0	2	6
Cholera El Tor.....	572	83	127	215	89	58
Bacillary dysentery.....	272	57	28	50	75	62
Amoebiasis.....	747	114	121	182	183	147
Dysentery, other forms.....	306	61	66	23	83	73
Food Poisoning.....	191	17	34	12	70	58
Streptococcal sore throat.....	3	3	0	0	0	0
Erysipelas.....	442	48	62	14	222	96
Septicaemia and pyemia.....	887	152	156	168	202	209
Diphtheria.....	509	68	31	325	24	61
Whooping Cough.....	191	30	43	8	72	38
Meningococcal infections.....	72	25	6	20	6	15
Leprosy.....	62	17	14	9	16	6
Tetanus.....	3358	487	518	607	982	764
Anthrax.....	10	0	2	0	3	5
Yaws.....	5	0	0	0	0	5
Acute poliomyelitis.....	164	26	16	91	15	16
Acute infectious encephalitis.....	92	12	4	58	8	10
Late effects of acute poliomyelitis & acute infectious encephalitis.....	3	0	2	0	1	0
Measles.....	1979	304	337	142	715	481
Chickenpox.....	51	19	5	3	18	6
Infectious hepatitis.....	298	97	40	72	38	51
Rabies.....	198	35	42	35	42	44
Typhus and other rickettsial diseases.....	14	0	0	0	8	6
Malaria.....	1373	190	298	59	443	383
Schistosomiasis.....	473	53	123	54	159	84

TABLE 30 - DEATHS FROM ALL CAUSES BY ATTENDANCE: PHILIPPINES, 1966 (Continued..)

Cause	Total Deaths	Medically Attended			Not Attended	Not Stated
		Private M.D.	Health Officer	Hospital		
Hydatid disease.....	5	0	2	0	3	0
Filariasis.....	1	0	0	0	1	0
Ankylostomiasis.....	20	3	1	0	9	7
Other diseases due to helminths.....	2131	247	421	137	869	457
All other diseases classified as infective and parasitic.....	451	81	76	50	148	96
Malignant neoplasms of:						
all forms.....	7382	2065	1173	1637	1113	1394
buccal cavity.....	220	53	43	22	66	36
pharynx.....	232	41	39	29	55	68
oesophagus.....	69	17	9	24	9	10
stomach.....	813	221	148	168	121	155
intestines, except rectum.....	312	66	46	61	53	86
rectum.....	86	25	6	26	10	19
biliary passages.....	210	36	30	104	15	25
liver.....	1081	345	227	234	115	160
pancreas.....	107	30	19	29	4	25
larynx.....	62	29	4	13	12	4
bronchus and trachea.....	127	43	2	73	3	6
lungs.....	436	194	35	110	34	63
breast.....	406	105	68	78	82	73
cervix uteri.....	87	26	6	20	2	33
other parts of uterus.....	423	120	89	49	82	83
ovary, fallopian tube and broad ligament.....	116	28	18	31	21	18
prostate.....	77	31	7	25	6	8
kidney.....	38	10	5	9	6	8
bladder and other urinary organs.....	74	16	6	12	16	24
skin.....	167	28	31	17	47	44
brain and other parts of nervous system.....	175	47	27	51	20	30
thyroid glands.....	51	13	6	22	7	3
bone & connective tissue..	303	118	51	31	53	50
all other and unspecified sites.....	1139	279	182	198	210	270
Leukemia and aleukemia.....	444	117	56	147	52	72
Lymphosarcoma & other neoplasms of lymphatic & hematopoietic tissues.....	127	27	13	54	12	21

TABLE 30 - DEATHS FROM ALL CAUSES BY ATTENDANCE: PHILIPPINES, 1966 (Continued...)

Cause	Total Deaths	Medically Attended			Not Attended	Not Stated
		Private M.D.	Health Officer	Hospital		
Benign neoplasms & neoplasms of unspecified nature.....	275	50	48	75	42	60
Non-toxic goiter.....	23	8	1	4	3	7
Thyrototoxicosis with or without goiter.....	58	33	5	6	3	11
Diabetes mellitus.....	634	181	115	168	54	116
Beriberi.....	8486	949	1363	143	3449	2582
Other avitaminosis and deficiency states.....	6350	825	1121	245	2814	1345
Anemias.....	1158	171	209	206	274	298
Allergic disorders; all other endocrine, metabolic, and blood diseases....	1636	338	273	266	426	333
Psychosis.....	122	16	24	7	59	16
Psychoneurosis and disorders of personality.....	147	34	17	18	38	40
Mental deficiency.....	18	1	3	3	6	5
Cerebral hemorrhage.....	3431	813	423	1122	549	524
Cerebral embolism and thrombosis.....	716	142	74	200	167	133
Other vascular lesions affecting C.N.S.....	572	92	107	73	112	188
Non-meningococcal meningitis.	2000	507	337	455	331	370
Multiple sclerosis.....	4	2	0	1	1	0
Epilepsy.....	612	96	112	34	249	121
Inflammatory diseases of eye.	12	0	2	3	4	3
Cataract.....	1	0	0	1	0	0
Glaucoma.....	3	2	0	0	1	0
Otitis media & mastoiditis...	72	7	24	18	11	12
All other diseases of the C.N.S. & sense organs.....	1467	344	210	225	414	274
Rheumatic fever without mention of heart involvement..	136	12	32	11	59	22
Rheumatic fever with heart involvement.....	49	9	8	10	9	13
Chorea.....	4	0	1	0	2	1
Chronic rheumatic heart disease.....	1527	339	265	379	334	210
Arteriosclerotic and degenerative heart diseases.....	4863	1443	535	1041	1003	841
Functional disease of heart..	62	8	7	9	29	9

TABLE 30 - DEATHS FROM ALL CAUSES BY ATTENDANCE: PHILIPPINES, 1966 (Continued...)

Cause	Total Deaths	Medically Attended			Not Attended	Not Stated
		Private M.D.	Health Officer	Hospital		
Other disease of the heart...	3092	695	531	393	878	595
Hypertensive heart disease...	921	229	113	150	208	221
Other hypertensive disease...	2277	402	427	217	668	563
General arteriosclerosis.....	476	94	94	62	132	94
Peripheral vascular disease..	12	0	5	3	1	3
Other diseases of arteries...	119	23	7	62	2	25
Other diseases of circulatory system.....	721	122	151	136	128	184
Acute upper respiratory infections.....	256	68	27	23	93	45
Influenza.....	1896	235	364	41	784	472
Lobar pneumonia.....	2163	364	401	235	715	448
Broncho-pneumonia.....	29028	4855	4553	2745	9745	7130
Primary atypical pneumonia...	129	36	2	44	23	24
Pneumonia, other and unspecified.....	5042	759	687	273	1993	1330
Acute bronchitis.....	5903	685	1082	175	2207	1754
Bronchitis, chronic and unqualified.....	7762	771	1439	179	2937	2436
Hypertrophy of tonsils and adenoids.....	7	2	0	0	4	1
Empyema and abscess of lung..	55	4	6	30	7	8
Pleurisy.....	44	7	5	17	12	3
All other respiratory diseases.....	696	137	93	183	119	164
Diseases of teeth and supporting structures.....	36	2	8	3	15	8
Ulcer of stomach.....	1791	323	406	347	380	335
Ulcer of duodenum.....	752	104	132	113	261	142
Gastritis and duodenitis.....	236	29	55	12	63	77
Appendicitis.....	431	42	61	90	140	98
Intestinal obstruction and hernia.....	1416	331	180	344	266	295
Gastro-enteritis and colitis..	18305	3813	2924	2139	5676	3753
Cirrhosis of liver.....	1279	276	167	384	231	221
Cholelithiasis and cholecystitis.....	131	23	12	57	17	22
Other diseases of digestive system.....	2186	396	335	503	548	404
Acute nephritis.....	742	182	146	62	222	130
Chronic, other and unspecified nephritis.....	3661	615	640	378	1330	698
Infections of kidney.....	286	51	15	148	40	32

TABLE 30 - DEATHS FROM ALL CAUSES BY ATTENDANCE: PHILIPPINES, 1966 (Continued..)

Cause	Total Deaths	Medically Attended			Not Attended	Not Stated
		Private M.D.	Health Officer	Hospital		
Calculi or urinary system....	42	7	5	12	5	13
Hyperplasia of prostate.....	25	2	4	10	2	7
Diseases of breast.....	3	0	0	0	3	0
Other diseases of genito- urinary system.....	202	41	19	44	60	38
Sepsis of pregnancy, child- birth & the puerperium.....	115	9	13	30	44	19
Toxemias of pregnancy and the puerperium.....	205	37	28	66	36	38
Hemorrhages of pregnancy and childbirth.....	1052	117	152	226	339	218
Abortions without mention of sepsis or toxemia.....	84	11	11	11	23	28
Abortion with sepsis.....	8	1	2	4	0	1
Delivery without mention of complications.....	7	1	0	2	2	2
Other complications of pregnancy, childbirth and the puerperium.....	358	48	63	109	71	67
Infections of the skin and subcutaneous tissue.....	426	51	62	46	200	67
Arthritis and spondylitis....	165	26	33	4	62	40
Muscular rheumatism and rheumatism unspecified.....	311	33	27	15	171	65
Osteomyelitis & periostitis..	50	6	7	4	26	7
Ankylosis & acquired musculo- skeletal deformities.....	0	0	0	0	0	0
All other diseases of skin and musculoskeletal system.	201	25	42	42	38	54
Spina bifida & meningocele...	19	6	3	5	1	4
Congenital malformations of circulatory system.....	882	226	105	161	187	203
All other congenital mal- formations.....	681	88	98	168	157	170
Birth injuries.....	605	134	35	183	134	119
Postnatal asphyxia and atelectasis.....	3521	305	315	1527	802	572
Pneumonia of newborn.....	2904	281	310	1145	627	541
Diarrhea of newborn.....	387	63	49	127	93	55
Ophthalmia neonatorum.....	2	0	0	0	1	1

TABLE 30 - DEATHS FROM ALL CAUSES BY ATTENDANCE: PHILIPPINES, 1966 (Continued..)

Cause	Total Deaths	Medically Attended			Not Attended	Not Stated
		Private M.D.	Health Officer	Hospital		
Other infections of newborn...	594	77	64	221	149	83
Hemolytic disease of newborn...	160	28	31	45	17	39
Hemorrhagic disease of newborn.....	185	39	19	64	24	39
Nutritional maladjustment.....	1081	93	178	57	522	231
Ill-defined diseases peculiar to early infancy.....	6581	611	1080	283	2841	1766
Immaturity.....	4758	559	643	899	1437	1220
Senility without mention of psychosis.....	17863	1576	2839	147	8243	5058
Ill-defined and unknown causes of mortality.....	8473	1391	1246	1157	2296	2383
Acute toxic febrile condition with hemorrhage. (H-fever).....	250	56	32	113	6	43
Railway accidents.....	45	11	10	4	12	8
Motor vehicle accidents.....	527	14	126	207	104	76
Water transport accidents.....	73	2	10	6	48	7
Aircraft accidents.....	18	3	2	3	6	4
Accidental poisoning.....	112	35	26	30	24	27
Accidental falls.....	1120	108	192	271	283	266
Accident caused by machinery.....	8	0	0	2	2	4
Accident caused by fire, and explosion of combustible material.....	329	35	69	66	89	70
Accident caused by hot substance, corrosive liquid, steam & radiation.....	232	14	25	99	34	60
Accident caused by firearm....	1066	82	293	131	328	232
Accidental drowning and submersion.....	1757	114	412	70	691	470
All other accidental causes...	2225	201	446	369	621	588
Suicide and self-inflicted injury.....	346	24	53	53	166	50
Homicide and injury purposely inflicted by other persons.....	3338	175	656	920	918	669
Injury resulting from operations of war.....	8	2	0	2	0	4

TABLE 21- NUMBER AND PERCENTAGE DISTRIBUTION OF DEATHS FROM ALL CAUSES BY 17
GROUP CAUSES* : PHILIPPINES, 1966

Group Cause	Number	% of Total Deaths
Deaths From All Causes	240,865	100.0
1. Infective and Parasitic Diseases..... (001 - 138)	43,760	18.2
2. Neoplasms (140 - 239)	7,657	3.2
3. Allergic, Endocrine System, Metabolic, and Nutritional Diseases (240 - 289)	16,935	7.0
4. Diseases of the Blood & Blood Forming Organs (290 - 299)	1,410	0.6
5. Mental, Psychoneurotic, and Personality Disorders (300 - 326)	287	0.1
6. Diseases of the Nervous System and Sense Organs (330 - 398)	8,890	3.7
7. Diseases of the Circulatory System ... (400 - 468)	14,259	5.9
8. Diseases of the Respiratory System ... (470 - 527)	52,981	22.0
9. Diseases of the Digestive System (530 - 587)	26,563	11.0
10. Diseases of the Genito-Urinary System. (590 - 637)	4,961	2.1
11. Deliveries and Complication of Preg- nancy, Childbirth and the Puerperium .(640 - 689)	1,829	0.8
12. Diseases of the Skin and Cellular Tissue (690 - 716)	599	0.2
13. Diseases of the Bones and Organs of Movements (720 - 749)	554	0.2
14. Congenital Malformation (750 - 759)	1,582	0.7
15. Certain Diseases of Early Infancy ... (760 - 776)	20,778	8.6
16. Symptom, Senility & Ill-Defined Conditions (780 - 795)	26,586	11.0
17. Accidents, Poisoning, and Violence .(E800 - E999)	11,234	4.7

* According to the International Classification of Deaths

DEATHS FROM ALL CAUSES BY ATTENDANCE: PHILIPPINES, 1966

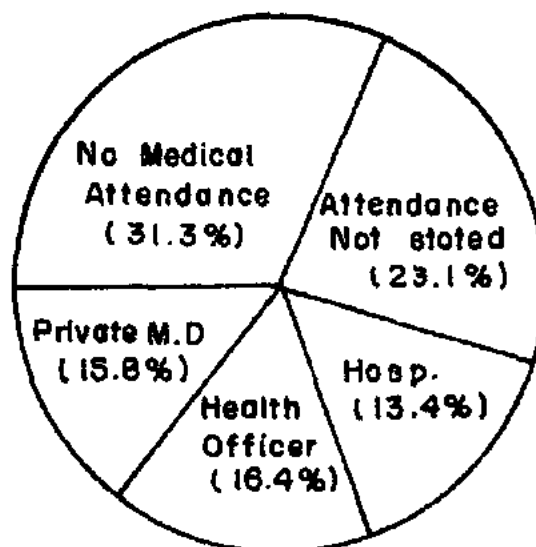

Figure 24

TOTAL DEATHS BY MAIN CAUSE: PHILIPPINES, 1966

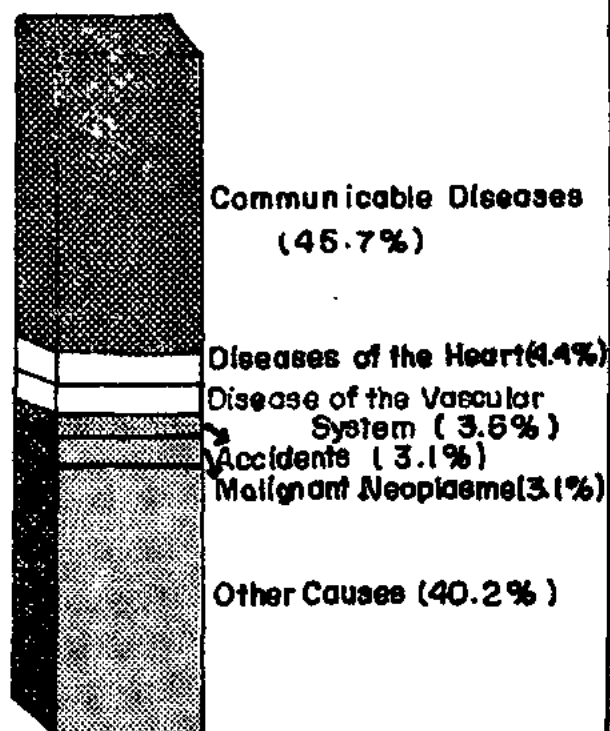

Figure 25

TABLE 32 - NUMBER AND PERCENTAGE DISTRIBUTION OF DEATHS BY ATTENDANCE FOR THE PHILIPPINES AND EACH REGION, 1966

Place	Total Deaths	Private M. D.	Health Officer	Hospital	Not Attended	Not Stated
<u>PHILIPPINES</u>						
Number.....	240065	38446	39841	30386	75965	56227
%.....	100.0	16.0	16.6	12.6	31.5	23.3
<u>Region 1</u>						
Number.....	28465	4601	5421	2113	9250	7080
%.....	100.0	16.2	19.0	7.4	32.5	24.9
<u>Region 2</u>						
Number.....	13973	2867	2898	932	3398	3878
%.....	100.0	20.5	20.7	6.7	24.3	27.8
<u>Region 3</u>						
Number.....	73984	12415	12291	16235	18100	14943
%.....	100.0	16.8	16.6	21.9	24.5	20.2
<u>Region 4</u>						
Number.....	21251	3343	3567	1269	4513	8559
%.....	100.0	15.7	16.8	6.0	21.2	40.3
<u>Region 5</u>						
Number.....	24901	3788	4725	2387	8486	5515
%.....	100.0	15.2	19.0	9.6	34.1	22.1
<u>Region 6</u>						
Number.....	45503	4878	6109	4612	21172	8732
%.....	100.0	10.7	13.4	10.2	46.5	19.2
<u>Region 7</u>						
Number.....	11183	1953	1877	1161	3970	2222
%.....	100.0	17.4	16.8	10.4	35.5	19.9
<u>Region 8</u>						
Number.....	21605	4601	2953	1677	7076	5298
%.....	100.0	21.3	13.7	7.8	32.7	24.5

TABLE 33 - NUMBER OF DEATHS AND DEATH RATES (per 100,000 population) FROM COMMUNICABLE DISEASES, MALIGNANT NEOPLASMS AND DISEASES OF THE HEART: PHILIPPINES, 1920 - 1966

Y E A R	COMMUNICABLE DISEASES		MALIGNANT NEOPLASMS		DISEASES OF THE HEART	
	Number	Rate	Number	Rate	Number	Rate
1966.....	110,046	328.7	7,382	22.1	10,514	31.4
1965.....	107,043	330.9	7,186	22.2	10,854	33.6
1964.....	95,308	304.8	6,658	21.3	8,930	28.6
1963.....	105,999	350.5	6,198	20.5	8,769	29.0
1962.....	96,715	330.6	6,347	21.7	8,209	28.1
1961.....	111,273	393.0	5,392	19.0	8,112	28.6
1960.....	112,075	408.9	4,982	18.2	7,570	27.6
1959.....	106,814	396.7	4,026	15.0	7,758	28.8
1958.....	119,451	457.7	4,100	15.7	7,887	30.2
1957.....	135,829	537.0	3,582	14.2	7,797	30.8
1956.....	120,223	490.4	3,528	14.4	8,423	34.7
1955.....	115,284	485.5	2,786	11.7	5,559	23.4
1954.....	122,671	532.8	2,550	11.1	4,942	21.5
1953.....	140,241	628.4	2,404	10.8	4,760	21.3
1952.....	133,308	644.1	2,201	10.2	4,430	20.5
1951.....	137,830	657.5	1,985	9.5	4,282	20.4
1950.....	130,849	644.1	1,748	8.6	3,808	18.7
1949.....	135,883	690.1	1,725	8.8	3,750	19.0
1948.....	141,785	740.6	1,585	8.3	3,873	20.2
1947.....	136,036	724.1	1,397	7.4	3,440	18.3
1946.....	168,452	913.8	*	-	*	-
1945-1941.....	*	-	*	-	*	-
1940.....	156,391	950.1	1,650	10.0	4,096	24.9
1939.....	*	-	*	-	*	-
1938.....	152,098	961.8	1,495	6.6	3,182	20.1
1937.....	150,549	974.8	1,595	10.3	3,197	20.7
1936.....	139,101	922.2	1,485	9.8	2,778	18.4
1935.....	150,358	1020.7	1,486	10.1	2,889	19.6
1934.....	143,251	995.7	1,406	9.8	2,545	17.7
1933.....	137,608	979.3	1,287	9.2	2,319	16.5
1932.....	126,834	924.3	1,319	9.6	2,226	16.2
1931.....	149,023	1111.7	1,170	8.7	2,079	15.5
1930.....	156,577	1195.8	1,262	9.6	2,188	16.7
1929.....	*	-	*	-	*	-
1928.....	130,879	1047.2	1,261	10.1	1,846	14.8
1927.....	135,569	1110.1	1,133	9.3	1,725	14.1
1926.....	148,582	1245.0	1,093	9.2	1,708	14.3
1925.....	123,381	1057.7	887	7.6	1,404	12.0
1924.....	136,729	1198.9	902	7.9	1,601	14.0
1923.....	153,538	1376.7	977	8.8	1,342	12.8
1922.....	*	-	855	7.8	*	-
1921.....	*	-	783	7.3	*	-
1920.....	*	-	842	8.1	*	-

* No data available

COMMUNICABLE DISEASES, MALIGNANT NEOPLASMS AND DISEASES OF THE HEART DEATH RATES: PHILIPPINES, 1920-1966

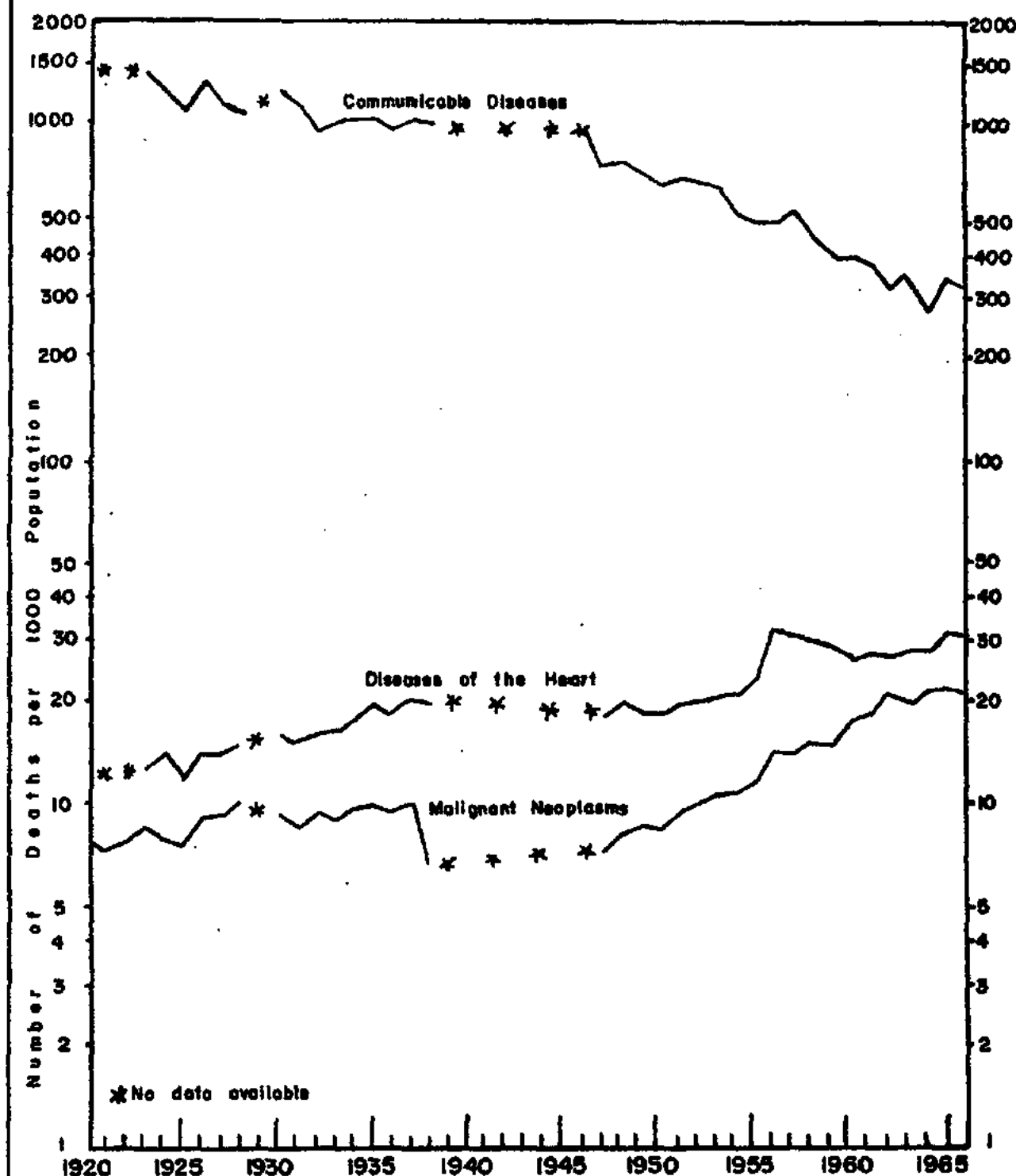

Figure 26

TABLE 34 - DEATH RATES (per 1000 population): PHILIPPINES AND EACH HEALTH REGION, PROVINCE AND CITY, 1957 - 1966

PLACE	1966	1965	1964	1963	1962	1961	1960	1959	1958	1957
<u>PHILIPPINES</u>	<u>7.2</u>	<u>7.5</u>	<u>6.9</u>	<u>7.1</u>	<u>7.3</u>	<u>7.5</u>	<u>7.6</u>	<u>7.3</u>	<u>8.4</u>	<u>9.5</u>
<u>REGION 1</u>	<u>7.6</u>	<u>8.1</u>	<u>8.0</u>	<u>7.4</u>	<u>8.0</u>	<u>8.6</u>	<u>8.5</u>	<u>8.1</u>	<u>9.3</u>	<u>9.9</u>
ABRA.....	7.9	7.9	8.3	7.9	7.5	6.8	7.4	7.5	8.0	8.3
ILOCOS NORTE.....	10.5	9.2	8.8	9.4	9.4	9.8	8.9	9.2	10.1	10.2
ILOCOS SUR.....	7.5	8.2	8.0	7.2	8.6	8.7	8.6	8.5	9.2	9.9
LA UNION.....	8.5	9.0	9.3	7.9	8.9	9.9	9.6	8.7	9.6	9.8
MT. PROVINCE.....	2.6	3.2	3.5	3.7	3.3	3.8	3.5	3.7	4.2	4.0
PANGASINAN.....	7.6	8.8	8.4	7.9	8.8	9.8	9.8	9.2	10.6	11.6
TARLAC.....	7.6	8.3	8.3	7.1	7.9	8.6	8.8	7.6	10.1	10.9
ZAMBALES*	-	-	-	-	-	-	-	6.6	8.1	8.6
BAGUIO CITY.....	9.8	8.8	9.4	9.6	10.1	8.6	8.1	8.2	7.9	8.4
DAGUPAN CITY.....	18.9	13.9	15.3	12.6	14.4	16.2	15.8	14.9	17.0	17.0
LAOAG CITY.....	-	-	-	-	-	-	-	-	-	-
SAN CARLOS CITY.....	-	-	-	-	-	-	-	-	-	-
<u>REGION 2</u>	<u>10.9</u>	<u>10.2</u>	<u>8.6</u>	<u>9.2</u>	<u>10.3</u>	<u>10.7</u>	<u>11.0</u>	<u>10.5</u>	<u>11.8</u>	<u>13.9</u>
BATANES.....	9.8	11.9	7.9	12.1	10.6	9.2	8.2	6.4	6.4	10.0
CAGAYAN.....	11.0	11.3	9.1	10.4	11.6	12.1	11.8	11.7	13.1	15.1
ISABELA.....	11.1	9.4	8.4	9.2	9.6	10.2	10.9	10.1	11.5	13.6
NUEVA VIZCAYA.....	9.9	9.2	7.7	5.4	8.6	8.1	8.4	8.2	8.5	10.8
<u>REGION 3</u>	<u>7.8</u>	<u>8.2</u>	<u>7.4</u>	<u>7.6</u>	<u>7.5</u>	<u>7.5</u>	<u>8.0</u>	<u>7.5</u>	<u>8.8</u>	<u>9.5</u>
BATAAN.....	6.8	7.4	6.1	7.8	7.9	7.5	8.9	7.9	9.8	10.0
BATANGAS.....	7.5	7.6	6.9	8.0	7.5	8.5	8.4	7.9	8.7	9.6
BULACAN.....	7.6	8.2	6.3	7.3	7.6	5.4	8.2	7.7	9.2	9.7
CAVITE.....	6.5	7.1	5.8	7.5	8.5	7.0	8.9	7.2	9.1	9.7
LAGUNA.....	8.6	9.5	6.8	8.4	8.5	8.3	7.4	7.5	9.1	9.4
MARINDUQUE.....	7.5	7.8	7.1	11.0	10.3	6.7	11.1	10.1	11.2	12.3
NUEVA ECIJA.....	7.6	7.9	5.9	6.6	6.2	6.5	7.1	7.4	9.8	10.1
CCC. MINDORO.....	6.2	6.0	4.0	5.1	4.8	5.5	5.6	6.3	7.4	6.8
OR. MINDORO.....	8.7	8.7	8.7	9.2	8.6	9.1	8.6	8.5	9.6	9.6
PALAWAN.....	4.5	5.8	2.7	3.3	3.6	2.8	2.3	2.6	2.6	3.4
PAMPANGA.....	4.1	4.8	4.4	5.4	6.2	6.2	6.8	6.7	8.1	8.2
QUEZON.....	9.2	9.8	9.3	8.2	8.1	8.4	7.8	8.6	10.2	11.5
RIZAL.....	6.6	6.5	6.5	5.9	6.0	7.6	7.9	5.7	6.6	7.4
ROMBLON***	6.4	8.1	6.3	7.4	6.6	6.3	7.7	-	-	-
ZAMBALES.....	5.9	6.3	6.7	6.2	6.4	6.8	6.4	-	-	-
ANGELES CITY.....	5.2	9.2	8.2	-	-	-	-	-	-	-
CALOOCAN CITY.....	8.0	11.1	9.4	9.2	7.4	-	-	-	-	-
CABANATUAN CITY.....	9.9	9.7	11.2	12.0	11.8	12.3	11.8	12.3	12.7	13.8

* Transferred from Health Region No. 1 to Health Region No. 3 since 1963.

** Transferred from Health Region No. 5 to Health Region No. 3 since 1960.

*** Not yet created as a city.

TABLE 34 - DEATH RATES (per 1000 population): PHILIPPINES AND EACH HEALTH REGION, PROVINCE AND CITY, 1957 - 1966 (Continued...)

PLACE	1966	1965	1964	1963	1962	1961	1960	1959	1958	1957
CAVITE CITY.....	8.3	6.8	6.5	7.2	6.4	7.4	8.4	7.5	8.7	8.7
LIPA CITY.....	6.7	8.7	7.1	9.1	9.0	9.9	9.8	9.0	11.1	10.9
LUCENA CITY.....	14.3	13.6	14.5	14.4	13.7	-	-	-	-	-
MANILA.....	11.4	10.6	10.6	9.9	9.1	9.0	10.9	9.9	10.4	11.6
OLONGAPO CITY.....	-	-	-	-	-	-	-	-	-	-
PASAY CITY.....	6.3	8.5	7.1	3.9	2.2	7.0	7.3	7.0	6.2	8.5
QUEZON CITY.....	7.6	8.5	8.9	5.8	7.3	7.7	7.7	4.0	4.7	5.6
SAN PABLO CITY.....	5.1	10.0	8.4	10.2	10.6	10.3	10.3	8.3	11.2	11.9
TAGAYTAY CITY.....	4.2	4.9	-	-	5.8	2.5	8.1	1.3	7.8	9.8
TRECE MARTIRES.....	39.3	50.8	35.5	36.3	22.9	30.4	*	*	*	*
<u>REGION 4</u>	<u>7.3</u>	<u>7.7</u>	<u>7.1</u>	<u>7.7</u>	<u>7.0</u>	<u>7.6</u>	<u>8.2</u>	<u>8.2</u>	<u>8.4</u>	<u>10.1</u>
ALBAY.....	8.6	8.9	7.0	8.1	6.4	8.1	9.1	8.1	9.3	11.5
CAMARINES NORTE.....	8.2	8.9	7.4	8.3	8.4	8.6	8.5	8.9	9.7	11.7
CAMARINESE SUR.....	6.5	6.9	7.1	7.2	5.8	6.9	7.3	7.1	7.6	8.8
CATANDUANES.....	7.5	7.9	6.8	7.1	7.6	7.5	9.7	9.2	9.4	11.6
MASBATE.....	4.8	3.8	5.2	6.6	6.7	5.7	5.4	6.0	5.9	6.7
SORSOGON.....	8.0	10.0	7.9	8.0	8.7	8.8	9.4	9.2	9.2	12.1
LEGASPI CITY.....	10.9	11.5	9.8	9.6	9.0	9.1	12.2	*	*	*
NAGA CITY.....	9.7	11.3	10.8	12.4	12.4	11.6	12.4	11.8	11.7	11.0
<u>REGION 5</u>	<u>6.6</u>	<u>6.8</u>	<u>6.0</u>	<u>6.7</u>	<u>6.8</u>	<u>7.5</u>	<u>7.9</u>	<u>7.0</u>	<u>7.9</u>	<u>10.0</u>
AKLAN.....	7.1	7.3	5.8	6.9	7.4	7.9	8.4	7.8	8.7	10.8
ANTIQUE.....	8.1	8.6	7.4	6.7	8.4	9.5	9.5	8.6	9.4	10.9
CAPIZ.....	7.1	7.2	7.4	8.7	6.4	8.6	8.0	7.8	7.8	11.0
ILOILO.....	6.0	6.0	5.2	6.7	7.3	7.4	7.4	6.0	6.8	8.7
NEGROS OCC.....	5.9	6.2	5.5	5.3	5.8	6.7	6.9	6.1	7.2	9.1
ROMBLON.....	-	***	***	***	***	***	***	7.6	8.2	10.3
BACOLOD CITY.....	11.3	12.3	7.3	11.5	9.2	10.3	10.8	10.4	10.7	13.9
BAGO CITY.....	-	-	-	-	-	-	-	-	-	-
ILOILO CITY.....	4.2	4.1	4.4	4.9	5.0	11.2	11.3	10.8	12.0	15.8
ROXAS CITY.....	15.5	13.7	15.1	16.8	14.7	11.2	10.8	10.6	10.7	14.8
SAN CARLOS CITY.....	5.3	5.5	5.6	5.4	5.4	*	*	*	*	*
SILAY CITY.....	6.2	6.4	6.5	8.2	8.4	6.8	7.3	6.8	*	*
<u>REGION 6</u>	<u>8.1</u>	<u>8.4</u>	<u>7.8</u>	<u>8.2</u>	<u>8.9</u>	<u>9.3</u>	<u>9.4</u>	<u>8.9</u>	<u>10.0</u>	<u>11.9</u>
BOHOL.....	9.7	9.7	10.3	11.1	11.4	11.1	10.7	10.0	11.7	14.1
CEBU.....	9.0	9.1	8.0	8.8	9.9	10.9	10.6	9.4	10.8	13.3
NORTHERN LEYTE.....	6.3	6.2	7.2	7.6	10.0	10.2	10.0	11.9	10.0	12.7
NEGROS ORIENTAL.....	5.8	5.7	8.5	14.5	14.9	6.2	6.0	5.9	4.3	8.8
SOUTHERN LEYTE.....	8.8	8.6	4.3	11.6	12.6	8.9	-	-	-	-
SAMAR.....	6.4	6.8	6.2	6.3	6.6	7.2	7.2	7.1	7.2	7.7

* Not yet created as a city.

TABLE 34 - DEATH RATES (per 1000 population): PHILIPPINES AND EACH HEALTH REGION, PROVINCE AND CITY, 1957 - 1966 (Continued...)

PLACE	1966	1965	1964	1963	1962	1961	1960	1959	1958	1957
CALBAYOG CITY.....	6.4	7.0	6.4	7.8	8.8	8.2	8.2	7.7	8.2	7.7
CANLAON CITY.....	3.0	1.9	2.3	3.3	*	*	*	*	*	*
CEBU CITY.....	13.5	13.9	13.3	12.8	12.8	12.2	12.4	10.8	12.8	15.4
DANAO CITY.....	11.4	12.6	10.2	8.6	9.1	*	*	*	*	*
DUMAGUETE CITY.....	9.8	11.1	8.0	7.9	5.4	9.2	9.0	8.0	9.5	12.3
LAPU-LAPU CITY.....	11.4	13.2	13.3	6.8	*	*	*	*	*	*
ORMOC CITY.....	11.0	11.8	10.7	12.6	11.7	14.2	14.4	11.5	12.7	14.3
TACLOBAN CITY.....	20.4	22.6	14.3	16.8	17.1	21.4	23.7	20.2	19.2	21.1
TOLEDO CITY.....	7.0	6.5	6.0	6.7	6.7	*	*	*	*	*
<u>REGION 7</u>	<u>4.0</u>	<u>4.1</u>	<u>3.8</u>	<u>4.4</u>	<u>4.7</u>	<u>4.0</u>	<u>3.9</u>	<u>3.7</u>	<u>4.3</u>	<u>4.9</u>
LANAO DEL NORTE.....	2.8	3.6	4.7	5.0	5.5	4.1	4.1	*	*	*
LANAO DEL SUR.....	1.0	0.6	0.8	1.0	0.8	-	-	1.5	1.8	2.1
MISAMIS OCCIDENTAL..	8.3	8.8	8.9	9.5	9.3	9.1	9.6	8.8	10.1	12.0
SULU.....	1.2	1.8	1.9	1.5	2.1	1.3	1.2	1.3	1.2	1.4
ZAMB. DEL NORTE.....	5.2	5.0	5.4	5.3	4.9	4.9	5.2	5.3	6.0	8.0
ZAMB. DEL SUR.....	4.4	4.7	3.0	5.2	6.0	4.7	4.2	4.2	5.2	4.9
BASILAN CITY.....	2.0	1.5	2.2	2.2	2.4	2.0	2.1	2.7	2.4	2.6
DAPITAN CITY.....	8.3	9.8	7.1	*	*	*	*	*	*	*
ILIGAN CITY.....	11.2	8.8	9.8	9.4	8.9	8.8	8.2	7.3	10.8	12.0
MARAWI CITY.....	3.1	0.5	1.2	1.0	2.0	3.4	2.4	0.8	0.9	1.5
OZAMIS CITY.....	9.2	11.5	7.8	10.5	12.1	10.3	9.9	8.6	10.1	13.3
ZAMBOANGA CITY.....	7.4	6.3	5.7	7.0	6.8	6.8	7.1	6.9	7.7	7.5
<u>REGION 8</u>	<u>5.6</u>	<u>5.8</u>	<u>5.4</u>	<u>5.4</u>	<u>5.3</u>	<u>5.5</u>	<u>5.4</u>	<u>5.1</u>	<u>6.2</u>	<u>6.5</u>
AGUSAN.....	6.8	6.7	5.8	5.7	6.0	5.8	5.8	5.8	6.8	8.0
BUKIDNON.....	4.0	3.5	4.0	4.5	3.6	3.3	2.9	2.9	4.1	4.0
COTABATO.....	3.6	3.7	2.6	2.5	2.8	2.5	2.2	1.7	2.9	2.9
DAVAO.....	4.5	4.7	4.4	4.1	4.0	4.8	5.3	5.8	6.4	6.7
MISAMIS ORIENTAL....	9.6	10.3	7.4	9.8	9.6	11.7	11.2	8.3	9.9	10.7
SURIGAO DEL NORTE...	6.7	7.5	7.4	7.7	10.0	7.5	8.5	7.9	8.6	9.8
SURIGAO DEL SUR.....	9.2	10.2	9.7	9.6	7.3	8.2	*	*	*	*
BUTUAN CITY.....	13.2	14.2	12.1	12.3	10.2	10.9	10.8	11.4	13.7	13.7
CAGAYAN DE ORO CITY.	9.3	9.2	9.4	9.2	9.8	8.2	9.2	9.4	9.2	10.6
COTABATO CITY.....	6.6	6.6	4.3	6.4	5.2	6.9	5.8	*	*	*
DAVAO CITY.....	4.4	5.1	9.5	7.6	6.8	7.8	7.6	8.0	9.0	7.8
GINGOOG CITY.....	9.1	9.2	8.2	10.3	7.8	9.0	*	*	*	*

* Not yet created as a city. The province of Lanao was divided into Lanao del Norte and Lanao del Sur in 1959; Surigao was divided into Surigao del Norte and Surigao del Sur in 1960.

TABLE 33 - MORTALITY FROM 10 LEADING CAUSES OF DEATH: PHILIPPINES, 1936, 1946, 1956 and 1966

(Rates per 100,000 estimated midyear population)

1 9 6 6			1 9 5 6		
Cause	Number	Rate	Cause	Number	Rate
Pneumonias.....	39266	117.3	Pneumonias.....	30107	122.8
Respi Tuberculosis.....	27052	80.8	Resp. Tuberculosis....	22999	93.8
Gastro-enteritis and Colitis.....	18692	55.8	Beriberi.....	19832	80.9
Bronchitis.....	13665	40.8	Bronchitis.....	17419	71.1
Diseases of the Heart..	10514	31.4	Gastro-enteritis and Colitis.....	16894	68.9
Beriberi.....	8486	25.3	Diseases of the Heart.	8423	34.4
Diseases of the Vas- cular System.....	8464	25.3	Accidents.....	4672	19.1
Accidents.....	7542	22.5	Influenza.....	4100	16.7
Malignant Neoplasms....	7382	22.1	Malignant Neoplasms...	2336	9.5
Nephritis and Nephrosis	4403	13.2	Diseases of the Vas- cular System.....	2329	9.5

TABLE 33- MORTALITY FROM 10 LEADING CAUSES OF DEATH: PHILIPPINES, 1936, 1946, 1956 and 1966 (Continued...)

(Rates per 100,000 estimated midyear population)

1 9 4 6			1 9 3 6		
Cause	Number	Rate	Cause	Number	Rate
Pneumonias.....	36381	197.4	Resp. Tuberculosis....	32235	213.7
Resp. Tuberculosis.....	30819	167.2	Pneumonias.....	27136	179.9
Beriberi.....	26858	145.7	Bronchitis.....	24303	161.2
Bronchitis.....	23906	129.7	Beriberi.....	14822	98.3
Malaria.....	16783	91.0	Influenza.....	10136	67.2
Gastro-enteritis and Colitis.....	10822	58.7	Malaria.....	8904	59.0
Influenza.....	9461	51.3	Gastro-enteritis & Colitis.....	7127	47.2
Measles.....	6390	34.7	Dysentery (All forms)..	4336	28.7
Dysentery (All forms)..	2186	11.8	Diseases of the Heart.	2778	18.4
Tuberculosis other forms.....	1460	7.9	Tuberculosis other forms.....	1751	11.6

THE 10 LEADING CAUSES OF DEATH: PHILIPPINES,
1936, 1946, 1956 AND 1966

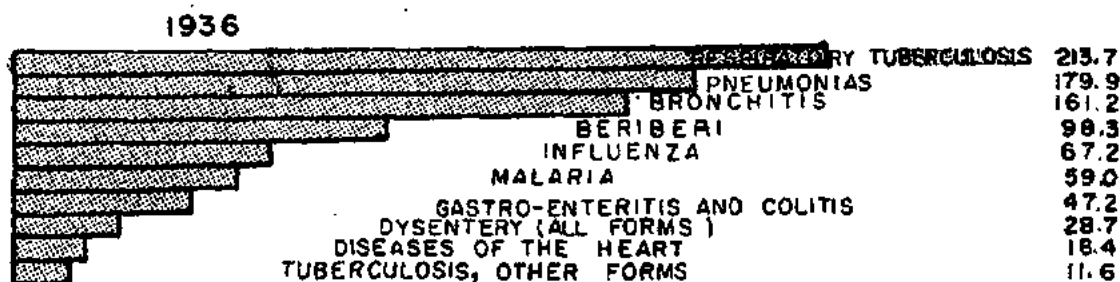
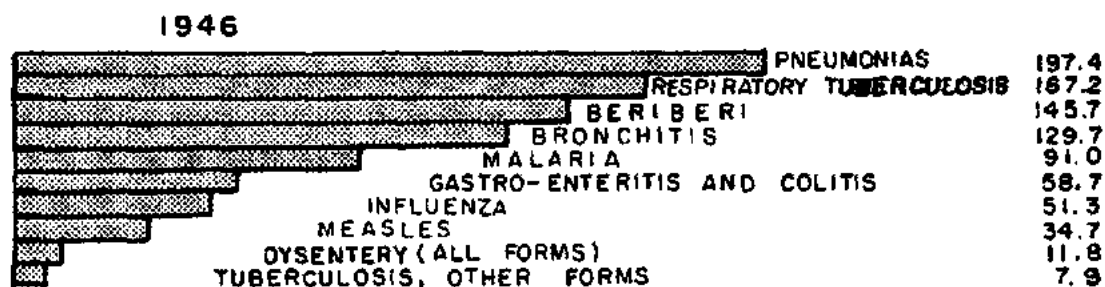
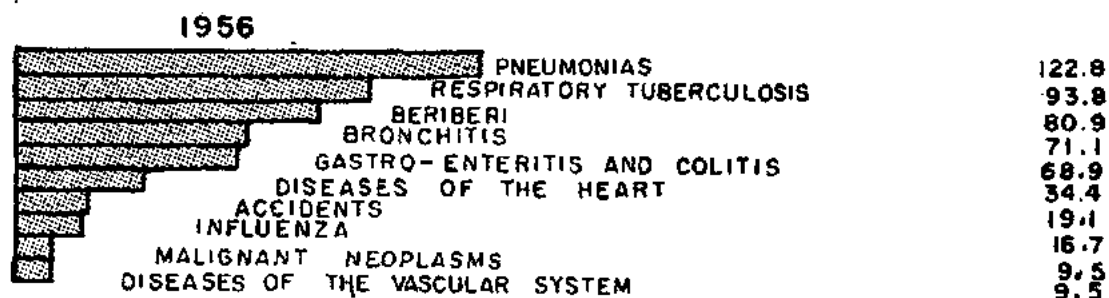
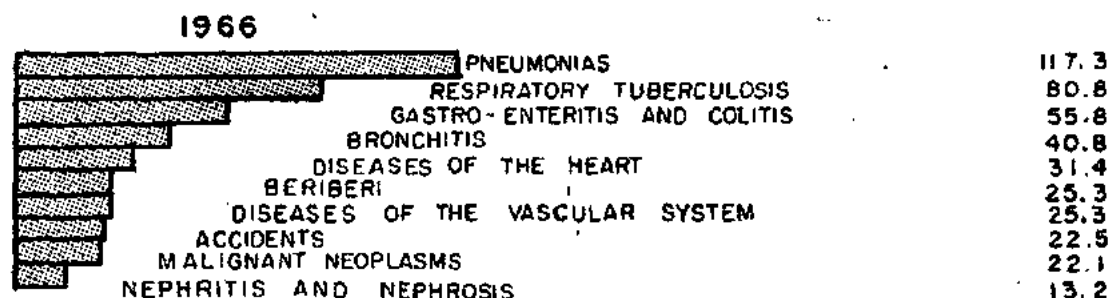

50 100 150 200 250 300
Number of Deaths per 100,000 Population

Figure 27

TABLE 36 - DEATHS UNDER 1 YEAR BY SEX: PHILIPPINES AND EACH HEALTH REGION,
PROVINCE AND CITY, 1966

PLACE	Both Sexes	Male	Female	PLACE	Both Sexes	Male	Female
<u>PHILIPPINES</u>	<u>59818</u>	<u>34410</u>	<u>25408</u>	MANILA.....	5167	3043	2124
<u>REGION 1</u>	<u>6635</u>	<u>3716</u>	<u>2919</u>	OLONGAPO CITY...			
ABRA.....	247	134	113	PASAY CITY.....	342	204	138
ILOCOS NORTE....	810	447	363	QUEZON CITY.....	924	554	370
ILOCOS SUR.....	681	379	302	SAN PABLO CITY..	124	74	50
LA UNION.....	715	384	331	TAGAYTAY CITY...	9	6	3
MT. PROVINCE....	249	137	112	TRECE MARTIRES..	58	34	24
PANGASINAN.....	2131	1199	932	<u>REGION 4</u>	<u>5080</u>	<u>2928</u>	<u>2152</u>
TARLAC.....	933	519	414	ALBAY.....	1164	681	483
BAGUIO CITY.....	199	108	91	CAMARINES NORTE.	504	295	209
DAGUPAN CITY....	318	190	128	CAMARINES SUR...	1477	849	628
LAOAG CITY.....	199	120	79	CATANDUANES.....	355	194	161
SAN CARLOS CITY.	153	99	54	MASBATE.....	529	313	216
<u>REGION 2</u>		<u>2069</u>	<u>165</u>	SORSOGON.....	762	431	331
BATANES.....	28	12	16	LEGASPI CITY....	135	77	58
CAGAYAN.....	1678	924	754	NAGA CITY.....	154	88	66
ISABELA.....	1514	826	688	<u>REGION 5</u>	<u>5994</u>	<u>3496</u>	<u>2498</u>
NUEVA VIZCAYA...	500	307	193	AKLAN.....	344	181	163
<u>REGION 3</u>	<u>19328</u>	<u>11292</u>	<u>8036</u>	ANTIQUE.....	544	307	237
BATAAN.....	307	170	137	CAPIZ.....	601	349	252
BATANGAS.....	1368	802	566	ILOILO.....	1576	929	647
BULACAN.....	1141	639	502	NEGROS OCC.....	1757	1024	733
CAVITE.....	656	366	270	BACOLOD CITY....	419	246	173
LAGUNA.....	1037	581	456	BAGO CITY.....	0	0	0
MARINDUQUE.....	285	184	101	ILOILO CITY.....	167	118	69
NUEVA ECLJA.....	915	510	405	ROXAS CITY.....	253	147	106
OCC. MINDORO....	158	89	69	SAN CARLOS CITY.	221	134	87
OR. MINDORO....	657	380	277	SILAY CITY.....	92	61	31
PALAWAN.....	192	101	91	<u>REGION 6</u>	<u>10156</u>	<u>5812</u>	<u>4244</u>
PAMPANGA.....	668	380	288	BOHOL.....	1736	952	684
QUEZON.....	1662	988	674	CEBU.....	2451	1479	972
RIZAL.....	1700	1005	695	NEGROS ORIENTAL.	759	433	326
ROMBLON.....	263	138	125	NORTHERN LEYTE..	1138	662	476
ZAMBALES.....	432	258	174	SAMAR.....	1313	750	563
ANGELES CITY....	111	68	43	SOUTHERN LEYTE..	529	300	229
CABANATUAN CITY.	176	115	61	CALBAYOG CITY...	130	71	59
CALOOCAN CITY...	499	304	195	CANLAON CITY....	24	18	6
CAVITE CITY.....	110	68	42	CEBU CITY.....	1125	631	494
LIPA CITY.....	171	92	79	DANAO CITY.....	83	56	27
LUCENA CITY.....	196	119	77				

TABLE 36 - DEATHS UNDER 1 YEAR BY SEX: PHILIPPINES AND EACH REGION, PROVINCE
AND CITY, 1966 (Continued...)

P L A C E	BOTH SEXES	M A L E	F E M A L E
DUMAGUETE CITY.....	100	59	41
LAPU-LAPU CITY.....	176	86	90
ORMOC CITY.....	172	92	80
TACLOBAN CITY.....	280	151	129
TOLEDO CITY.....	140	72	68
<u>REGION 7</u>	<u>3020</u>	<u>1698</u>	<u>1322</u>
LANAO DEL NORTE.....	184	98	86
LANAO DEL SUR.....	130	78	52
MISAMIS OCCIDENTAL.....	508	325	183
SULU.....	108	68	40
ZAMBOANGA DEL NORTE.....	443	196	247
ZAMBOANGA DEL SUR.....	705	399	306
BASILAN CITY.....	94	54	40
ILIGAN CITY.....	270	162	108
MARAWI CITY.....	28	10	18
OZAMIS CITY.....	134	71	63
ZAMBOANGA CITY.....	347	192	155
DAPITAN CITY.....	69	45	24
<u>REGION 8</u>	<u>5885</u>	<u>3397</u>	<u>2488</u>
AGUSAN.....	466	286	180
BUKIDNON.....	206	123	83
COTABATO.....	1133	644	489
DAVAO.....	963	548	415
MISAMIS ORIENTAL.....	889	513	376
SURIGAO DEL NORTE.....	446	259	187
SURIGAO DEL SUR.....	527	309	218
BUTUAN CITY.....	440	256	184
CAGAYAN DE ORO CITY.....	220	128	92
COTABATO CITY.....	97	59	38
DAVAO CITY.....	304	158	146
GINGOG CITY.....	194	114	80

INFANT DEATHS BY SEX: PHILIPPINES, 1966

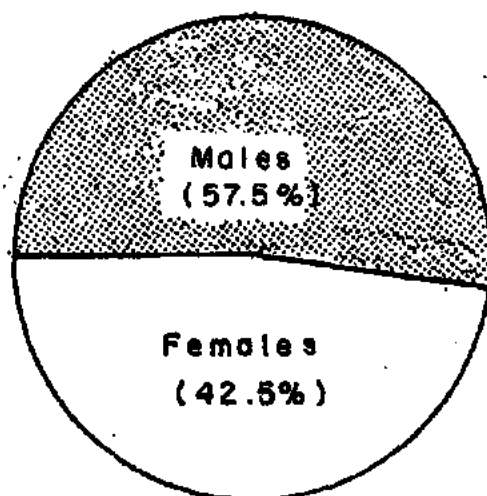

Figure 28

DEATHS UNDER 1 YEAR OF AGE: PHILIPPINES, 1966

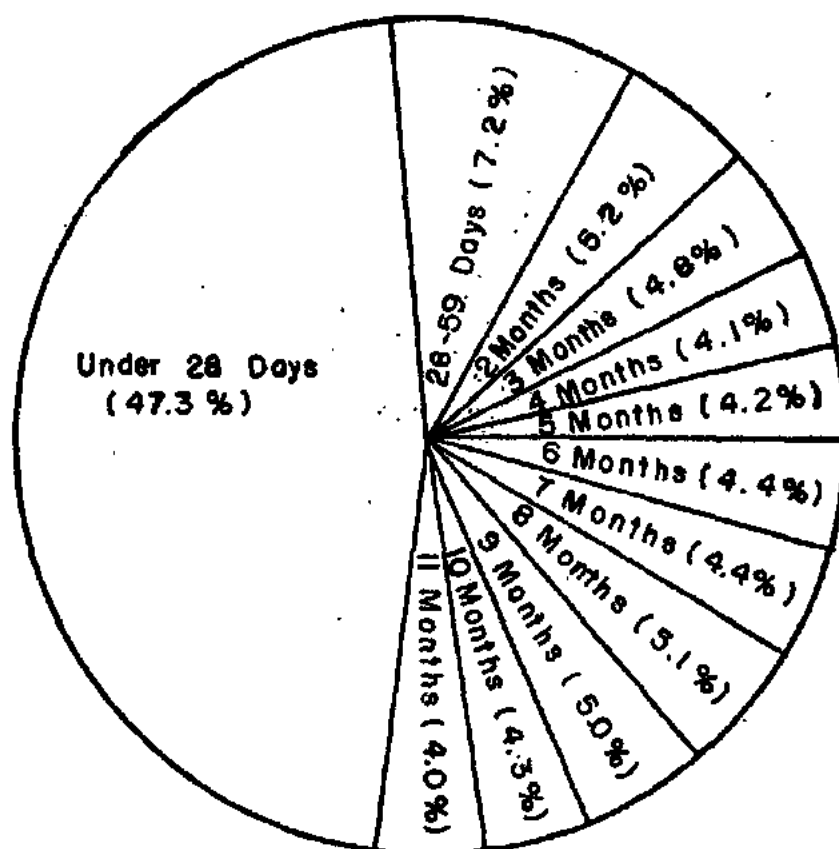

Figure 29

TABLE 37 - DEATHS UNDER 1 YEAR; INFANT MORTALITY RATES (per 1000 live births)
AND PERCENTAGE DISTRIBUTION BY AGE: PHILIPPINES, 5-YEAR AVERAGE
(1960-1964) & 1966

A G E	5-YEAR AVERAGE (1961-1965)				1 9 6 6			
	Number	Rate per 1000 l. b.	% of neo- natal deaths	% of infant deaths	Number	Rate per 1000 l. b.	% of neo- natal deaths	% of infant deaths
UNDER 1 YEAR....	56727	67.2		100.0	59818	65.8		100.0
Under 28 days...	27316	32.4	100.0	48.2	28314	31.2	100.0	47.3
Under 1 day...	6664	7.9	24.4	11.7	6872	7.6	24.3	11.5
*1 day.....	3118	3.7	11.4	15.5	3297	3.6	11.6	5.5
*2 days.....	1991	2.4	7.3	3.5	2154	2.4	7.6	3.6
*3 days.....	1991	2.4	7.3	3.5	1930	2.1	6.8	3.2
*4 days.....	1399	1.7	5.1	2.5	1411	1.6	5.0	2.4
*5 days.....	1734	2.2	6.3	3.1	1727	1.9	6.1	2.9
*6 days.....	1602	1.9	5.8	2.8	1702	1.9	6.1	2.8
7-13 days.....	5348	6.3	19.6	9.4	5755	6.3	20.3	9.6
14-20 days.....	2246	2.7	8.2	4.0	2163	2.4	7.6	3.6
21-27 days.....	1273	1.5	4.6	2.2	1303	1.5	4.6	2.2
28 Days to								
Under 1 year.....	29411	34.8		51.8	31504	34.7		52.7
28-59 days.....	4691	5.6		8.3	4316	4.7		7.2
2 months.....	3022	3.6		5.3	3137	3.4		5.2
3 months.....	2530	3.0		4.4	2848	3.1		4.8
4 months.....	2154	2.6		3.8	2435	2.7		4.1
5 months.....	2160	2.6		3.8	2486	2.7		4.2
6 months.....	2453	2.9		4.3	2648	2.9		4.4
7 months.....	2524	3.0		4.4	2648	2.9		4.4
8 months.....	2876	3.4		5.1	3062	3.4		5.1
9 months.....	2695	3.2		4.8	2972	3.3		5.0
10 months.....	2153	2.6		3.8	2572	2.8		4.3
11 months.....	2162	2.6		3.8	2380	2.6		4.0

* These figures are only 4-year average because in 1961, deaths under 1 year belonging to this age group were not classified by individual days of age,

TABLE 38 - DEATHS UNDER 1 YEAR BY AGE AND SEX: PHILIPPINES AND EACH HEALTH REGION, 1966

A G E	PHILIPPINES		REGION 1		REGION 2		REGION 3	
	Male	Female	Male	Female	Male	Female	Male	Female
<u>UNDER 1 YEAR</u>	<u>34410</u>	<u>25408</u>	<u>3716</u>	<u>2919</u>	<u>2069</u>	<u>1651</u>	<u>11292</u>	<u>8036</u>
Under 28 days.....	16572	11742	2043	1475	1114	827	5738	3931
Under 1 day.....	4015	2837	460	298	263	183	1478	1038
1 day.....	1902	1395	255	192	149	107	670	453
2 days.....	1270	884	192	125	92	75	497	302
3 days.....	1126	804	143	93	78	55	384	262
4 days.....	859	552	92	78	50	34	303	180
5 days.....	1002	725	153	96	72	60	289	204
6 days.....	1028	674	128	89	68	52	287	187
7-13 days.....	3242	2513	395	343	221	192	1047	782
14-20 days.....	1324	839	141	104	68	42	523	347
21-27 days.....	804	499	84	57	53	27	260	176
28 days to								
Under 1 Year.....	17838	13666	1673	1444	955	824	5554	4105
28-59 days.....	2638	1678	337	271	182	117	788	490
2 months.....	1772	1365	210	160	110	106	555	395
3 months.....	1561	1287	171	154	90	89	479	351
4 months.....	1376	1059	124	109	77	73	453	311
5 months.....	1478	1008	148	107	86	51	448	296
6 months.....	1439	1209	97	100	59	60	474	400
7 months.....	1427	1221	110	128	60	81	495	364
8 months.....	1762	1300	140	126	93	56	538	424
9 months.....	1650	1322	120	111	80	75	518	378
10 months.....	1433	1139	104	91	62	60	422	337
11 months.....	1302	1078	112	87	56	56	384	359

INFANT DEATHS BY ATTENDANCE: PHILIPPINES, 1966

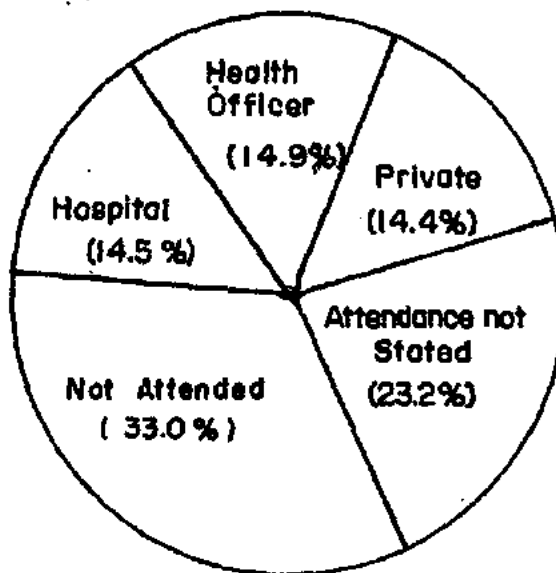

Figure 30

PERCENT AGE DISTRIBUTION OF NEONATAL DEATHS: PHILIPPINES, 1966

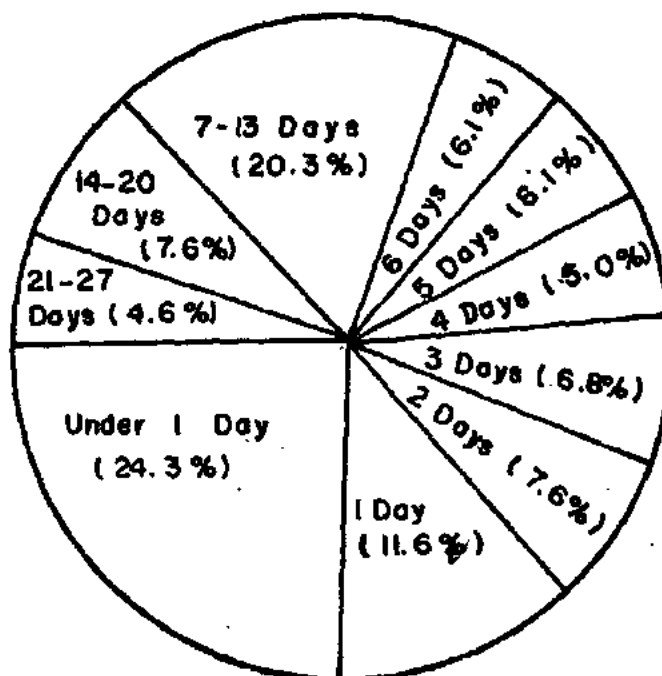

TABLE 38 - DEATHS UNDER 1 YEAR BY AGE AND SEX: PHILIPPINES AND EACH HEALTH REGION, 1966 (Continued...)

A G E	REGION 4		REGION 5		REGION 6		REGION 7		REGION 8	
	Male	Fe- male	Male	Fe- male	Male	Fe- male	Male	Fe- male	Male	Fe- male
<u>UNDER 1 YEAR....</u>	<u>2928</u>	<u>2152</u>	<u>3496</u>	<u>2498</u>	<u>5815</u>	<u>4341</u>	<u>1697</u>	<u>1323</u>	<u>3397</u>	<u>2488</u>
Under 28 Days...	1392	981	1589	1132	2448	1772	729	543	1519	1081
Under 1 day...	334	256	420	279	529	410	190	131	341	262
1 Day.....	149	112	176	141	256	216	88	52	159	122
2 days.....	101	74	106	80	148	118	38	35	96	75
3 days.....	98	69	92	75	174	142	41	44	116	64
4 days.....	81	42	90	55	114	88	37	22	92	53
5 days.....	79	56	80	76	171	108	52	39	106	86
6 days.....	103	62	106	70	182	99	50	39	104	76
7-13 days....	263	199	311	245	561	393	143	130	301	229
14-20 days....	96	69	135	65	181	121	55	30	125	61
21-27 days....	88	42	73	46	132	77	35	21	79	53
28 Days to Under 1 Year....	1536	1171	1907	1366	3367	2569	968	780	1878	1407
28-59 days....	222	113	288	151	445	312	123	76	253	148
2 months.....	141	123	194	138	309	248	92	58	167	137
3 months.....	115	103	163	145	306	231	83	71	154	143
4 months.....	114	91	160	112	246	197	68	68	134	98
5 months.....	117	68	171	108	249	202	74	66	185	110
6 months.....	124	107	144	124	286	215	98	73	157	130
7 months.....	119	105	141	118	276	236	81	68	145	121
8 months.....	157	100	201	115	348	275	106	65	179	139
9 months.....	146	137	173	125	352	262	83	83	178	151
10 months.....	146	114	143	123	312	201	80	88	164	125
11 months.....	135	110	129	107	238	190	80	64	168	105

TABLE 39 - INFANT DEATH RATES (per 1000 live births) BY AGE AND SEX: PHILIPPINES AND EACH HEALTH REGION, 1966

A G E	PHILIPPINES		REGION 1		REGION 2		REGION 3	
	Male	Female	Male	Female	Male	Female	Male	Female
UNDER 1 YEAR	72.8	58.3	64.7	54.9	90.3	77.7	63.3	48.6
Under 28 days.....	35.0	26.9	35.6	27.7	48.6	38.9	32.2	23.8
Under 1 day.....	8.5	6.6	8.0	5.6	11.5	8.6	8.3	6.3
1 day.....	4.0	3.2	4.4	3.6	6.5	5.0	3.8	2.7
2 days.....	2.7	2.0	3.3	2.4	4.0	3.5	2.8	1.8
3 days.....	2.4	1.8	2.5	1.7	3.4	2.6	2.2	1.6
4 days.....	1.8	1.3	1.6	1.5	2.2	1.6	1.7	1.1
5 days.....	2.1	1.7	2.7	1.8	3.1	2.8	1.6	1.2
6 days.....	2.2	1.5	2.2	1.7	3.0	2.4	1.6	1.1
7 - 13 days.....	6.8	5.8	6.9	6.4	9.6	9.0	5.9	4.7
14 - 20 days.....	2.8	1.9	2.4	2.0	3.0	2.0	2.9	2.1
21 - 27 days.....	1.7	1.1	1.5	1.1	2.3	1.3	1.4	1.1
28 days to								
Under 1 Year.....	37.7	31.4	29.1	27.1	41.7	38.8	31.1	24.8
28 - 59 days.....	5.6	3.8	5.9	5.1	7.9	5.5	4.4	3.0
2 months.....	3.7	3.1	3.7	3.0	4.8	5.0	3.1	2.4
3 months.....	3.3	3.0	3.0	2.9	3.9	4.2	2.7	2.1
4 months.....	2.9	2.4	2.2	2.0	3.4	3.4	2.5	1.9
5 months.....	3.1	2.3	2.6	2.0	3.8	2.4	2.5	1.8
6 months.....	3.0	2.8	1.7	1.9	2.6	2.8	2.6	2.4
7 months.....	3.0	2.8	2.0	2.4	2.6	2.8	2.8	2.2
8 months.....	3.7	3.0	2.4	2.4	4.1	4.4	3.0	2.6
9 months.....	3.5	3.0	2.1	2.1	3.5	3.8	2.9	2.3
10 months.....	3.0	2.6	1.8	1.7	2.7	2.9	2.4	2.0
11 months.....	2.8	2.5	1.9	1.6	2.4	2.6	2.2	2.2

INFANT MORTALITY RATES: PHILIPPINES, AND EACH REGION, 1966

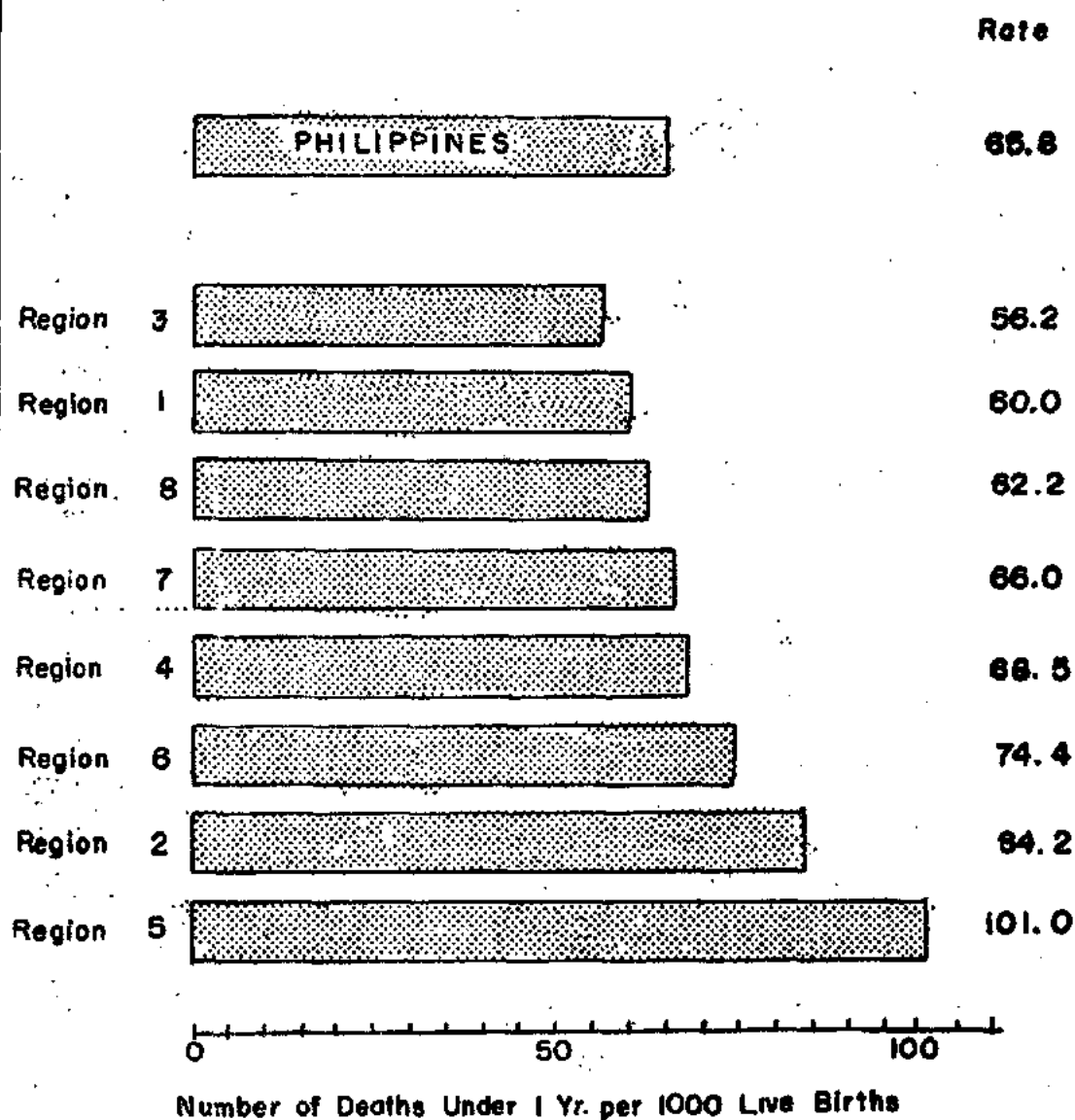

Figure 32

TABLE 39 - INFANT DEATH RATES (per 1000 live births) BY AGE AND SEX: PHILIPPINES AND EACH HEALTH REGION, 1966 (Continued...)

A G E	REGION 4		REGION 5		REGION 6		REGION 7		REGION 8	
	Male	Female	Male	Female	Male	Female	Male	Female	Male	Female
<u>UNDER 1 YEAR</u>	75.8	60.5	112.1	88.6	82.0	66.2	70.8	60.7	68.6	55.2
Under 28 days	36.0	27.6	51.0	40.2	34.5	27.0	30.4	24.9	30.7	24.0
Under 1 day	8.6	7.2	13.5	9.9	7.4	6.2	7.9	6.0	6.9	5.8
1 day	3.8	3.1	5.6	5.0	3.6	3.3	3.7	2.4	3.2	2.7
2 days.....	2.6	2.1	3.4	2.8	2.1	1.8	1.6	1.6	1.9	1.7
3 days.....	2.5	1.9	3.0	2.7	2.4	2.2	1.7	2.0	2.3	1.4
4 days.....	2.1	1.2	2.9	2.0	1.6	1.3	1.5	1.0	1.8	1.2
5 days.....	2.0	1.6	2.6	2.7	2.4	1.6	2.2	1.8	2.1	1.9
6 days.....	2.7	1.7	3.4	2.5	2.6	1.5	2.1	1.8	2.1	1.7
7-13 days..	6.8	5.6	10.0	8.7	7.9	6.0	6.0	6.0	6.1	5.1
14-20 days.	2.5	1.9	4.3	2.3	2.6	1.8	2.3	1.4	2.5	1.4
21-27 days.	2.3	1.2	2.3	1.6	1.9	1.2	1.5	1.0	1.6	1.2
28 Days to Under 1 Year.	39.8	32.9	61.2	48.4	47.5	39.2	40.4	35.8	37.9	31.2
28-59 days.	5.7	3.2	9.2	5.4	6.3	4.8	5.1	3.5	5.0	3.3
2 months...	3.6	3.4	6.2	4.9	4.4	3.8	3.8	2.7	3.2	3.0
3 months...	3.0	2.9	5.2	5.1	4.3	3.5	3.5	3.2	3.1	3.2
4 months...	3.0	2.6	5.1	4.0	3.5	3.0	2.8	3.1	2.7	2.2
5 months...	3.0	1.9	5.5	3.8	3.5	3.1	3.1	3.0	3.7	2.4
6 months...	3.2	3.0	4.6	4.4	4.0	3.3	4.1	3.4	3.2	2.9
7 months...	3.1	3.0	4.5	4.2	3.9	3.6	3.4	3.1	2.9	2.7
8 months...	4.1	2.8	6.4	4.1	3.5	4.2	4.4	3.0	3.6	3.1
9 months...	3.8	3.8	5.5	4.4	5.0	4.0	3.5	3.8	3.6	3.3
10 months..	3.8	3.2	4.6	4.4	4.4	3.1	3.3	4.0	3.3	2.8
11 months..	3.5	3.1	4.1	3.8	3.4	2.9	3.3	2.9	3.4	2.3

TABLE 40 - INFANT DEATHS BY MONTH AND SEX: PHILIPPINES AND EACH HEALTH REGION, 1966

M O N T H	PHILIPPINES		REGION 1		REGION 2		REGION 3	
	Male	Female	Male	Female	Male	Female	Male	Female
WHOLE YEAR.	34410	25408	3716	2919	2069	1651	11292	8036
January.....	3043	2192	271	193	140	122	1056	702
February.....	2701	1936	309	207	191	118	810	583
March.....	2861	2078	275	220	208	157	903	633
April.....	2708	1948	260	208	151	118	886	604
May.....	2670	1892	278	235	163	119	952	659
June.....	3108	2387	339	261	198	166	1137	853
July.....	3115	2407	366	287	178	153	1081	800
August.....	3037	2328	350	307	178	163	963	705
September.....	2801	2047	356	253	195	148	849	598
October.....	2767	1909	348	247	196	138	818	568
November.....	2743	2088	276	233	125	108	864	644
December.....	2856	2196	288	268	146	141	579	687

TABLE 40 - INFANT DEATHS BY MONTH AND SEX: PHILIPPINES AND EACH HEALTH REGION, 1966 (Continued...)

M O N T H	REGION 4		REGION 5		REGION 6		REGION 7		REGION 8	
	Male	Female	Male	Female	Male	Female	Male	Female	Male	Female
WHOLE YEAR.	2928	2152	3496	2498	5815	4341	1697	1323	3397	2488
January.....	311	207	319	217	540	413	132	116	280	222
February.....	238	189	299	207	459	334	145	107	250	191
March.....	270	182	328	232	436	342	173	117	268	195
April.....	271	189	266	192	435	336	135	96	238	150
May.....	253	168	251	152	436	318	141	105	262	191
June.....	249	208	300	245	482	357	151	104	252	193
July.....	232	194	308	215	523	423	153	118	274	217
August.....	236	171	308	207	535	394	150	135	317	246
September.....	203	163	284	224	474	314	135	101	305	246
October.....	225	145	269	187	465	307	136	119	310	198
November.....	224	158	295	231	504	387	127	109	328	218
December.....	216	178	269	189	526	416	119	96	313	221

TABLE 41 - INFANT DEATHS AND INFANT DEATH RATES (per 1000 live births) BY MONTH: PHILIPPINES AND EACH HEALTH REGION, 1966

M O N T H	PHILIPPINES		REGION 1		REGION 2		REGION 3	
	Number	Rate	Number	Rate	Number	Rate	Number	Rate
WHOLE YEAR...	59818	65.8	6635	60.0	3720	84.2	19328	56.2
January.....	5235	64.5	464	42.6	262	68.3	1752	61.2
February.....	4637	62.7	516	56.6	309	74.9	1393	46.9
March.....	4939	63.8	495	51.1	365	97.8	1536	56.3
April.....	4656	66.1	468	55.1	269	78.3	1490	54.2
May.....	4562	61.9	513	59.8	282	77.7	1611	58.4
June.....	5495	74.8	600	69.6	364	109.1	1990	75.2
July.....	5522	77.7	653	74.6	331	95.9	1881	64.6
August.....	5365	69.6	657	69.3	341	91.8	1668	57.3
September.....	4848	63.4	609	67.2	343	91.3	1447	49.7
October.....	4676	62.2	595	67.0	334	88.8	1386	48.3
November.....	4831	62.9	509	55.5	233	66.7	1508	51.8
December.....	5052	62.2	556	56.0	287	73.8	1666	55.7

TABLE 42 - INFANT DEATHS AND INFANT DEATHS RATES (per 1000 live births) BY MONTH: PHILIPPINES AND EACH HEALTH REGION, 1966 (Continued...)

M O N T H	REGION 4		REGION 5		REGION 6		REGION 7		REGION 8	
	No.	Rate	No.	Rate	No.	Rate	No.	Rate	No.	Rate
WHOLE YEAR...	5080	68.5	5994	101.0	10156	74.4	3020	66.0	5885	62.2
January.....	518	79.8	536	94.8	953	82.3	248	62.4	502	62.9
February.....	427	71.4	506	100.4	793	72.2	252	68.4	441	59.3
March.....	452	77.0	560	105.1	778	69.9	290	74.4	463	57.2
April.....	460	79.6	458	96.0	771	74.9	231	64.4	388	57.2
May.....	421	63.0	403	89.7	754	65.4	246	64.0	453	61.4
June.....	457	74.9	545	106.6	839	72.2	255	72.8	445	59.0
July.....	426	75.4	523	113.1	946	90.6	271	82.9	491	60.9
August.....	407	63.6	515	107.8	929	81.7	285	71.5	563	68.0
September.....	366	62.2	508	103.1	788	69.6	236	60.1	551	64.6
October.....	370	57.6	456	94.9	772	70.3	255	69.9	508	63.3
November.....	382	59.6	526	109.4	891	78.7	236	56.2	546	65.5
December.....	394	60.3	458	91.3	942	67.8	215	55.6	534	65.6

TABLE 42 - TEN (10) LEADING CAUSES OF DEATHS UNDER 1 YEAR: PHILIPPINES, 5-YEAR AVERAGE (1961-1965) AND 1966

(Rates per 1,000 live births)

C A U S E	5-YR. AVERAGE (1961-1965)			1 9 6 6		
	Number	Rate	% of Infant Deaths	Number	Rate	% of Infant Deaths
Pneumonias.....(490-493;763)	12426	14.7	21.9	14590	16.1	24.4
Ill-defined diseases peculiar to early infancy.....(773)	7332	8.7	12.9	6581	7.2	11.0
Gastro-enteritis & Colitis ex- cept ulcerative(571-572;764)	5189	6.1	9.1	5947	6.5	9.9
Bronchitis.....(500-502)	5925	7.0	10.4	5712	6.3	9.5
Beriberi.....(280)	7244	8.6	12.8	5011	5.5	8.4
Immaturity.....(774-776)	3616	4.3	6.4	4758	5.2	8.0
Postnatal Asphyxia and atelec- tasis.....(762)	3422	4.0	6.0	3521	3.9	5.9
Tetanus.....(061)	2323	2.8	4.1	2570	2.8	4.3
Congenital malformation(750-759)	1102	1.3	1.9	1239	1.4	2.1
*Nutritional maladjustment(772)	1312	1.6	2.3	1081	1.2	1.8

* Average of 1962-1965 only.

THE 10 LEADING CAUSES OF DEATHS UNDER 1 YEAR:
PHILIPPINES, 5-YEAR AVE.(1961-1965)AND 1966

□ 1966
▤ 5-Year Ave.

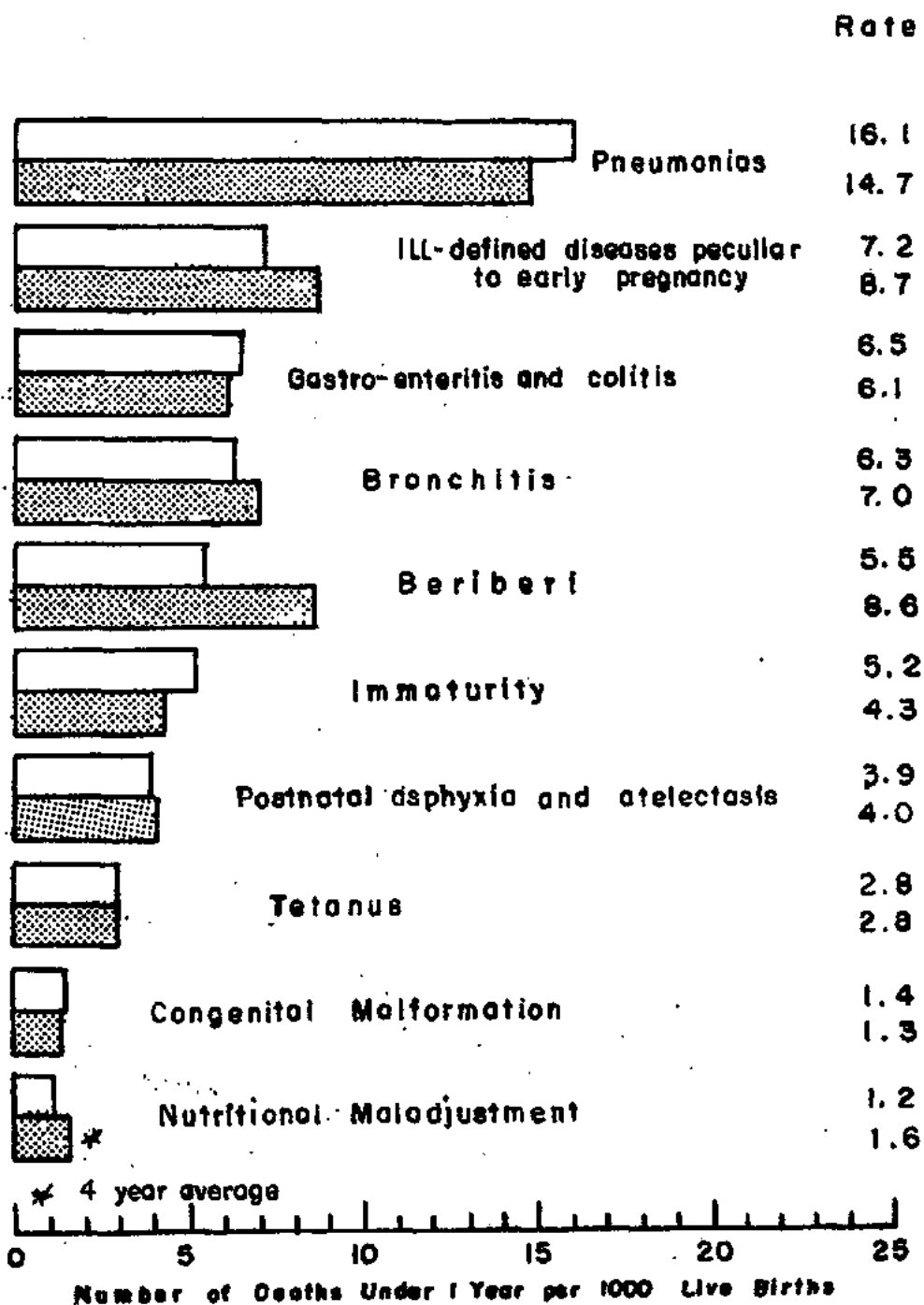

Figure 33

INFANT MORTALITY BY GROUP CAUSES: PHILIPPINES, 1966

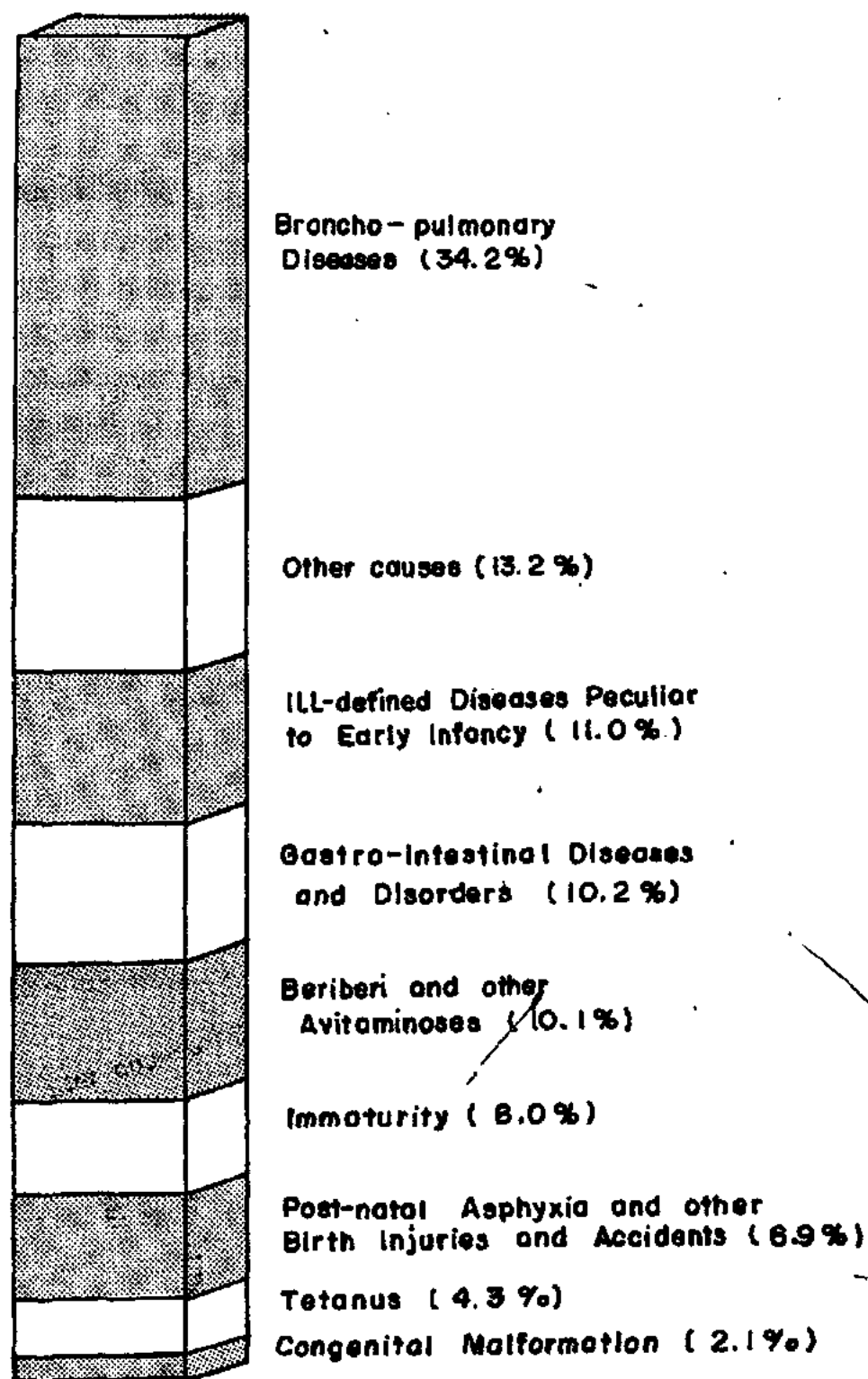

Figure 34

TABLE 43 - NUMBER AND PERCENTAGE DISTRIBUTION OF TEN (10) LEADING CAUSES OF DEATHS UNDER 1 YEAR BY ATTENDANCE: PHILIPPINES, 1966

C A U S E S	Medically Attended				Not Medically Attended	Attendance Not Stated
	Total Attended	Private M.D.	Health Officer	Hospital		
Pneumonias.....(490-493;763)						
Number.....	6829	2325	2118	2386	4565	3196
%.....	46.8	34.0	31.0	35.0	31.3	21.9
Ill-defined Diseases peculiar to early infancy.....(773)						
Number.....	1974	611	1080	283	2841	1766
%.....	30.0	31.0	54.7	14.3	43.2	26.8
Gastro-enteritis and colitis.....(571-572;764)						
Number.....	3178	1318	892	968	1705	1064
%.....	53.4	41.5	28.1	30.4	28.7	17.9
Bronchitis.....(500-502)						
Number.....	1836	632	1036	168	2272	1604
%.....	32.1	34.4	56.4	9.2	39.8	28.1
Beriberi.....(280)						
Number.....	1545	619	832	94	1915	1551
%.....	30.8	40.1	53.8	6.1	38.2	31.0
Immaturity.....(774-776)						
Number.....	2099	559	643	897	1435	1224
%.....	44.1	26.6	30.6	42.8	30.2	25.7
Postnatal Asphyxia and atelectasis.....(762)						
Number.....	2143	305	311	1527	800	578
%.....	60.9	14.2	14.5	71.3	22.7	16.4
Tetanus.....(061)						
Number.....	1100	367	423	310	865	605
%.....	42.8	33.4	38.4	28.2	33.7	23.5
Congenital Malformations.....(750-759)						
Number.....	643	216	146	281	287	309
%.....	51.9	33.6	22.7	43.7	23.2	24.9
Nutritional Maladjustment(772)						
Number.....	328	93	178	57	522	231
%.....	30.3	28.4	54.3	17.3	48.3	21.4

TABLE 44 - INFANT DEATHS AND INFANT DEATH RATES (per 1,000 live births) FROM
30 SELECTED CAUSES BY AGE AND SEX: PHILIPPINES, 1966

	RESPIRATORY TUBERCULOSIS (001 - 003)				TUBERCULOSIS, OTHER FORMS (010 - 019)			
	Male	Female	Both Sexes	Rate	Male	Female	Both Sexes	Rate
<u>UNDER 1 YEAR.....</u>	114	75	189	0.2	93	70	163	0.2
Under 28 Days.....	-	-	-	-	-	-	-	-
Under 1 Day.....	-	-	-	-	-	-	-	-
1 Day.....	-	-	-	-	-	-	-	-
2 Days.....	-	-	-	-	-	-	-	-
3 Days.....	-	-	-	-	-	-	-	-
4 Days.....	-	-	-	-	-	-	-	-
5 Days.....	-	-	-	-	-	-	-	-
6 Days.....	-	-	-	-	-	-	-	-
7-13 Days.....	-	-	-	-	-	-	-	-
14-20 Days.....	-	-	-	-	-	-	-	-
21-27 Days.....	-	-	-	-	-	-	-	-
28 Days to								
Under 1 Year.....	114	75	189	0.2	93	70	162	0.2
28-59 Days.....	3	2	5	0.006	6	6	12	0.01
2 Months.....	4	6	10	0.01	7	2	9	0.01
3 Months.....	16	4	20	0.02	9	2	11	0.01
4 Months.....	5	9	14	0.02	6	10	24	0.03
5 Months.....	6	4	12	0.01	12	3	15	0.02
6 Months.....	19	6	27	0.03	21	10	31	0.03
7 Months.....	11	7	18	0.02	7	4	11	0.01
8 Months.....	8	7	15	0.02	9	8	17	0.02
9 Months.....	9	8	17	0.02	7	5	12	0.01
10 Months.....	10	8	18	0.02	4	6	10	0.01
11 Months.....	21	12	33	0.04	5	6	11	0.01

TABLE 44 - INFANT DEATHS AND INFANT DEATH RATES(per 1,000 live births) FROM
30 SELECTED CAUSES BY AGE AND SEX: PHILIPPINES, 1966
(Continued...)

A G E	DYSENTERY, ALL FORMS (045 - 048)				SEPTICEMIA AND PYEMIA (053 - 054)			
	Male	Female	Both Sexes	Rate	Male	Female	Both Sexes	Rate
<u>UNDER 1 YEAR</u>	61	42	103	0.1	130	126	256	0.3
Under 28 Days.....	5	3	8	0.01	30	22	52	0.06
Under 1 Day	-	-	-	-	-	-	-	-
1 Day.....	-	-	-	-	1	-	1	0.001
2 Days.....	-	-	-	-	1	1	2	0.002
3 Days.....	-	-	-	-	2	-	2	0.002
4 Days.....	-	-	-	-	5	-	5	0.006
5 Days.....	1	-	1	0.001	6	1	7	0.01
6 Days.....	2	1	3	0.003	1	1	2	0.002
7-13 Days.....	-	1	1	0.001	7	11	18	0.02
14-20 Days.....	-	-	-	-	5	3	8	0.01
21-27 Days.....	-	-	-	-	2	5	7	0.01
28 Days to Under 1 Year.....	58	40	98	0.1	100	104	204	0.2
28-59 Days.....	1	2	3	0.003	8	11	19	0.02
2 Months.....	2	-	2	0.002	17	26	43	0.05
3 Months.....	2	2	4	0.004	16	15	26	0.03
4 Months.....	2	2	4	0.004	11	8	19	0.02
5 Months.....	7	2	9	0.01	10	5	15	0.02
6 Months.....	8	4	12	0.01	5	4	9	0.01
7 Months.....	9	1	10	0.01	4	22	26	0.03
8 Months.....	5	6	11	0.01	19	5	24	0.03
9 Months.....	11	14	25	0.02	5	4	9	0.01
10 Months.....	4	2	6	0.01	1	2	3	0.003
11 Months.....	7	5	12	0.01	4	7	11	0.01

TABLE 44 - INFANT DEATHS AND INFANT DEATH RATES(per 1,000 live births) FROM
30 SELECTED CAUSES BY AGE AND SEX: PHILIPPINES, 1966
(Continued...)

A G E	DIPHTHERIA (055)				WHOOPIING COUGH (056)			
	Male	Female	Both Sexes	Rate	Male	Female	Both Sexes	Rate
UNDER 1 YEAR.....	72	39	111	0.1	51	24	75	0.1
Under 28 Days.....	1	-	1	0.001	3	2	5	0.006
Under 1 Day.....	-	-	-	-	-	-	-	-
1 Day.....	-	-	-	-	-	-	-	-
2 Days.....	-	-	-	-	-	-	-	-
3 Days.....	-	-	-	-	-	-	-	-
4 Days.....	-	-	-	-	-	-	-	-
5 Days.....	-	-	-	-	-	-	-	-
6 Days.....	-	-	-	-	-	-	-	-
7-13 Days.....	-	-	-	-	2	2	4	0.004
14-20 Days.....	-	-	-	-	1	-	1	0.001
21-27 Days.....	1	-	1	0.001	-	-	-	-
28 Days to Under 1 Year.....	71	39	110	0.1	48	22	70	0.1
28-59 Days.....	4	1	5	0.006	34	-	34	0.04
2 Months.....	1	-	1	0.001	5	6	11	0.01
3 Months.....	4	-	4	0.004	-	4	4	0.004
4 Months.....	4	4	8	0.01	-	1	1	0.001
5 Months.....	2	2	4	0.004	-	1	1	0.001
6 Months.....	8	3	11	0.01	2	2	4	0.004
7 Months.....	5	2	7	0.01	1	1	2	0.002
8 Months.....	16	6	22	0.02	4	1	5	0.006
9 Months.....	5	8	13	0.01	-	2	2	0.002
10 Months.....	13	7	20	0.02	1	1	2	0.002
11 Months.....	9	6	15	0.02	1	3	4	0.004

TABLE 44 - INFANT DEATHS AND INFANT DEATH RATES (per 1,000 live births) FROM
30 SELECTED CAUSES BY AGE AND SEX: PHILIPPINES, 1966
(Continued...)

A G E	TETANUS (061)				POLIOMYELITIS (080-081)			
	Male	Female	Both Sexes	Rate	Male	Female	Both Sexes	Rate
UNDER 1 YEAR.....	1502	1068	2570	2.8	21	18	39	0.04
Under 28 Days.....	786	607	1393	1.5	1	1	2	0.002
Under 1 Day.....	-	-	-	-	-	-	-	-
1 Day.....	-	-	-	-	-	-	-	-
2 Days.....	-	-	-	-	-	-	-	-
3 Days.....	-	-	-	-	-	-	-	-
4 Days.....	-	-	-	-	-	-	-	-
5 Days.....	-	-	-	-	-	-	-	-
6 Days.....	-	-	-	-	-	-	-	-
7-13 Days.....	630	520	1150	1.3	1	-	1	0.001
14-20 Days.....	106	62	168	0.2	-	-	-	-
21-27 Days.....	50	25	75	0.06	-	1	1	0.001
28 Days to Under 1 Year.....	716	461	1177	1.3	20	17	37	0.04
28-59 Days.....	22	41	63	0.07	-	1	1	0.001
2 Months.....	84	35	119	0.1	-	-	-	-
3 Months.....	82	49	131	0.1	-	-	-	-
4 Months.....	217	156	373	0.4	3	1	4	0.004
5 Months.....	279	147	426	0.5	2	1	3	0.003
6 Months.....	15	5	20	0.02	2	1	3	0.004
7 Months.....	5	11	16	0.02	4	-	4	0.004
8 Months.....	4	4	8	0.01	4	5	9	0.01
9 Months.....	5	5	10	0.01	1	4	5	0.006
10 Months.....	3	5	8	0.01	2	1	3	0.003
11 Months.....	-	3	3	0.003	2	3	5	0.006

TABLE 44 - INFANT DEATHS AND INFANT DEATH RATES (per 1,000 live births) FROM
30 SELECTED CAUSES BY AGE AND SEX: PHILIPPINES, 1966
(Continued...)

A G E	MEASLES (005)				BERIBERI (280)			
	Male	Female	Both Sexes	Rate	Male	Female	Both Sexes	Rate
UNDER 1 YEAR.....	260	191	451	0.5	2734	2277	5011	5.5
Under 20 Days.....	18	8	26	0.03	-	-	-	-
Under 1 Day	-	-	-	-	-	-	-	-
1 Day.....	-	-	-	-	-	-	-	-
2 Days.....	-	-	-	-	-	-	-	-
3 Days.....	-	-	-	-	-	-	-	-
4 Days.....	-	-	-	-	-	-	-	-
5 Days.....	-	-	-	-	-	-	-	-
6 Days.....	-	-	-	-	-	-	-	-
7-13 Days.....	-	-	-	-	-	-	-	-
14-20 Days.....	14	4	18	0.003	-	-	-	-
21-27 Days.....	4	4	8	0.01	-	-	-	-
28 Days to Under 1 Year.....	242	183	425	0.5	2734	2277	5011	5.5
28-59 Days.....	10	7	17	0.02	556	413	969	1.1
2 Months.....	19	2	21	0.02	422	342	764	0.8
3 Months.....	10	23	33	0.04	256	227	483	0.5
4 Months.....	14	14	28	0.03	247	250	497	0.5
5 Months.....	9	12	21	0.02	166	125	291	0.3
6 Months.....	41	6	47	0.05	199	141	340	0.4
7 Months.....	27	21	48	0.05	172	153	325	0.4
8 Months.....	19	21	40	0.04	304	348	652	0.8
9 Months.....	29	22	51	0.06	164	197	361	0.3
10 Months.....	36	27	63	0.1	150	118	268	0.3
11 Months.....	20	28	48	0.05	18	23	41	0.04

TABLE 44 - INFANT DEATHS AND INFANT DEATH RATES (per 1,000 live births) FROM
30 SELECTED CAUSES BY AGE AND SEX: PHILIPPINES, 1966
(Continued...)

A G. E	ANEMIA (290 -293)				NON-MENINGOCOCCAL MENINGITIS (340)			
	Male	Female	Both Sexes	Rate	Male	Female	Both Sexes	Rate
UNDER 1 YEAR.....	36	49	85	0.1	289	255	544	0.6
Under 28 Days.....	7	20	27	0.03	52	18	70	0.1
Under 1 Day.....	-	-	-	-	-	-	-	-
1 Day.....	1	-	1	0.001	-	-	-	-
2 Days.....	2	-	2	0.002	-	-	-	-
3 Days.....	-	13	13	0.01	-	-	-	-
4 Days.....	2	3	5	0.006	-	-	-	-
5 Days.....	-	1	1	0.001	-	-	-	-
6 Days.....	-	-	-	-	2	4	6	0.007
7-13 Days.....	2	-	2	0.002	27	4	31	0.03
14-20 Days.....	-	2	2	0.002	12	9	21	0.02
21-27 Days.....	-	1	1	0.001	11	1	12	0.01
28 Days to								
Under 1 Year.....	29	29	58	0.06	237	237	474	0.5
28-59 Days.....	7	4	11	0.01	36	34	72	0.1
2 Months.....	1	16	17	0.02	31	26	57	0.1
3 Months.....	3	1	4	0.004	23	20	43	0.05
4 Months.....	4	1	5	0.006	15	33	48	0.05
5 Months.....	1	1	2	0.002	33	29	62	0.1
6 Months.....	3	-	3	0.003	17	22	39	0.04
7 Months.....	3	2	5	0.006	18	18	36	0.04
8 Months.....	4	1	5	0.006	11	21	32	0.04
9 Months.....	-	1	1	0.001	15	14	29	0.03
10 Months.....	1	1	2	0.002	24	5	29	0.03
11 Months.....	2	1	3	0.003	12	15	27	0.03

TABLE 44 -- INFANT DEATHS AND INFANT DEATH RATES (per 1,000 live births) FROM
30 SELECTED CAUSES BY AGE AND SEX: PHILIPPINES, 1966
(Continued....)

A G E	ACUTE RESPIRATORY INFECTIONS (470 - 475)				INFLUENZA (480-483)			
	Male	Female	Both Sexes	Rate	Male	Female	Both Sexes	Rate
UNDER 1 YEAR.....	59	29	88	0.1	156	110	266	0.03
Under 28 Days.....	14	7	21	0.02	14	9	23	0.02
Under 1 Day.....	-	-	-	-	-	-	-	-
1 Day.....	-	-	-	-	-	-	-	-
2 Days.....	-	-	-	-	-	-	-	-
3 Days.....	6	6	12	0.01	-	-	-	-
4 Days.....	-	-	-	-	-	-	-	-
5 Days.....	-	-	-	-	-	-	-	-
6 Days.....	2	1	3	0.003	-	-	-	-
7-13 Days.....	4	-	4	0.004	2	6	8	0.01
14-20 Days.....	1	-	1	0.001	8	-	8	0.01
21-27 Days.....	1	-	1	0.001	4	3	7	0.01
28 Days to Under 1 Year.....	45	22	67	0.1	142	101	243	0.3
28-59 Days.....	-	4	4	0.004	5	12	17	0.02
2 Months.....	7	5	12	0.01	21	7	28	0.03
3 Months.....	2	2	4	0.004	17	7	24	0.03
4 Months.....	16	-	16	0.02	18	5	23	0.03
5 Months.....	3	2	5	0.006	17	5	22	0.02
6 Months.....	3	-	3	0.003	11	11	22	0.02
7 Months.....	1	1	2	0.002	9	13	22	0.02
8 Months.....	4	3	7	0.01	19	11	30	0.03
9 Months.....	3	3	6	0.01	14	14	28	0.03
10 Months	3	1	4	0.004	6	10	16	0.02
11 Months.....	3	1	4	0.004	5	6	11	0.01

TABLE 44 - INFANT DEATHS AND INFANT DEATH RATES (per 1000 live births) FROM
30 SELECTED CAUSES BY AGE AND SEX: PHILIPPINES, 1966
(Continued...)

A G E	PNEUMONIAS (490 - 493;763)				BRONCHITIS (500 - 502)			
	Male	Female	Both Sexes	Rate	Male	Female	Both Sexes	Rate
<u>UNDER 1 YEAR</u>	8083	6507	14590	16.1	3255	2457	5712	6.3
Under 28 Days.....	2114	1565	3679	4.0	355	249	604	0.7
Under 1 Day.....	104	95	199	0.2	-	-	-	-
1 Day.....	148	93	241	0.3	-	-	-	-
2 Days.....	168	123	291	0.3	-	-	-	-
3 Days.....	153	104	257	0.3	-	-	-	-
4 Days.....	134	78	212	0.2	-	-	-	-
5 Days.....	141	104	245	0.3	-	-	-	-
6 Days.....	110	79	189	0.2	-	-	-	-
7-13 Days.....	643	507	1150	1.3	153	127	280	0.3
14-20 Days.....	336	227	563	0.6	103	65	168	0.2
21-27 Days.....	177	155	332	0.4	99	57	156	0.2
28 Days to								
Under 1 Year.....	5969	4942	10911	12.0	2900	2208	5108	5.6
28-59 Days.....	841	525	1366	1.5	376	268	644	0.7
2 Months.....	540	477	1017	1.1	360	249	609	0.7
3 Months.....	539	512	1051	1.2	333	211	544	0.6
4 Months.....	494	377	871	1.0	284	179	463	0.5
5 Months.....	547	374	921	1.0	199	173	372	0.4
6 Months.....	487	444	931	1.0	232	225	457	0.5
7 Months.....	444	429	873	1.0	220	205	425	0.5
8 Months.....	576	516	1092	1.2	272	177	449	0.5
9 Months.....	580	489	1069	1.2	246	227	473	0.5
10 Months.....	508	413	921	1.0	208	167	375	0.4
11 Months.....	413	386	799	0.9	170	127	297	0.3

TABLE 44 - INFANT DEATHS AND INFANT DEATH RATES (per 1,000 live births) FROM
30 SELECTED CAUSES BY AGE AND SEX: PHILIPPINES, 1966
(Continued...)

A G E	OTHER DISEASES OF RESPIRATORY SYSTEM (510 - 527)				INTESTINAL OBSTRUCTION (570)			
	Male	Female	Both Sexes	Rate	Male	Female	Both Sexes	Rate
UNDER 1 YEAR.....	29	32	61	0.07	170	89	259	0.3
Under 28 Days.....	9	11	20	0.02	44	12	56	0.06
Under 1 Day.....	1	2	3	0.003	-	-	-	-
1 Day.....	2	1	3	0.003	-	-	-	-
2 Days.....	1	1	2	0.002	-	-	-	-
3 Days.....	1	1	2	0.002	-	-	-	-
4 Days.....	1	-	1	0.001	-	-	-	-
5 Days.....	-	1	1	0.001	5	1	6	0.007
6 Days.....	1	1	2	0.002	5	3	8	0.009
7-13 Days.....	2	-	2	0.002	13	2	15	0.02
14-20 Days.....	-	1	1	0.001	10	2	12	0.01
21-27 Days.....	-	3	3	0.001	10	5	15	0.02
28 Days to Under 1 Year.....	20	21	41	0.05	126	77	203	0.2
28-59 Days.....	1	1	2	0.002	12	5	17	0.02
2 Months.....	1	2	3	0.003	21	9	30	0.03
3 Months.....	-	4	4	0.004	8	2	10	0.01
4 Months.....	1	3	4	0.004	16	8	24	0.03
5 Months.....	4	3	7	0.01	6	5	11	0.01
6 Months.....	3	-	3	0.003	10	7	17	0.02
7 Months.....	1	4	5	0.006	11	15	26	0.03
8 Months.....	3	1	4	0.004	23	4	27	0.03
9 Months.....	1	2	3	0.003	11	5	16	0.02
10 Months.....	2	-	2	0.002	7	15	22	0.02
11 Months.....	3	1	4	0.004	1	2	3	0.003

TABLE 44 - INFANT DEATHS AND INFANT DEATH RATES (per 1,000 live births) FROM
30 SELECTED CAUSES BY AGE AND SEX: PHILIPPINES, 1966
(Continued...)

A G E	GASTRO-ENTERITIS AND COLITIS: (571-572;764)				NEPHRITIS AND NEPHROSIS (590-594)			
	Male	Female	Both Sexes	Rate	Male	Female	Both Sexes	Rate
UNDER 1 YEAR.....	3578	2369	5947	6.5	122	76	198	0.2
Under 28 Days.....	350	194	544	0.6	-	-	-	-
Under 1 Day:.....	7	2	9	0.01	-	-	-	-
1 Day.....	6	5	11	0.01	-	-	-	-
2 Days.....	6	5	11	0.01	-	-	-	-
3 Days.....	11	10	21	0.02	-	-	-	-
4 Days.....	22	4	26	0.03	-	-	-	-
5 Days.....	20	3	31	0.03	-	-	-	-
6 Days.....	8	6	14	0.02	-	-	-	-
7-13 Days.....	94	87	181	0.2	-	-	-	-
14-20 Days.....	84	46	130	0.1	-	-	-	-
21-27 Days.....	64	26	110	0.1	-	-	-	-
28 Days to Under 1 Year.....	3228	2175	5403	5.9	122	76	198	0.2
28-59 Days.....	273	144	417	0.5	5	10	15	0.02
2 Months.....	175	106	281	0.3	15	4	19	0.02
3 Months.....	170	144	314	0.3	24	2	26	0.03
4 Months.....	211	124	335	0.4	1	2	3	0.003
5 Months.....	213	157	370	0.4	23	7	30	0.03
6 Months.....	278	183	461	0.5	7	4	11	0.01
7 Months.....	320	267	587	0.6	9	2	11	0.01
8 Months.....	447	254	701	0.8	6	19	25	0.03
9 Months.....	423	255	678	0.7	10	-	10	0.01
10 Months.....	351	300	651	0.7	13	18	31	0.03
11 Months.....	367	241	608	0.7	9	8	17	0.02

TABLE 44 - INFANT DEATHS AND INFANT DEATH RATES (per 1,000 live births) FROM
30 SELECTED CAUSES BY AGE AND SEX; PHILIPPINES, 1966
(Continued...)

AGE	CONGENITAL MALFORMATION (750-759)				BIRTH INJURIES (760-761)			
	Male	Female	Both Sexes	Rate	Male	Female	Both Sexes	Rate
UNDER 1 YEAR.....	633	556	1239	1.4	391	214	605	0.7
Under 28 Days.....	516	391	897	1.0	322	190	512	0.6
Under 1 Day.....	88	121	109	0.1	147	95	242	0.3
1 Day.....	69	64	133	0.1	50	26	76	0.1
2 Days.....	71	39	110	0.1	25	30	55	0.06
3 Days.....	30	20	50	0.06	25	13	38	0.04
4 Days.....	34	18	52	0.06	10	7	17	0.02
5 Days.....	19	17	36	0.04	17	7	24	0.03
6 Days.....	22	13	35	0.04	22	6	28	0.03
7 - 13 Days.....	109	86	195	0.2	20	5	25	0.03
14-20 Days.....	53	26	79	0.1	5	-	5	0.006
21-27 Days.....	11	17	28	0.03	1	1	2	0.002
28 Days to Under 1 Year.....	167	175	342	0.4	69	24	93	0.1
28-59 Days.....	53	38	91	0.1	33	8	41	0.04
2 Months.....	22	26	48	0.05	3	1	4	0.004
3 Months.....	15	29	44	0.05	-	-	-	-
4 Months.....	13	22	35	0.04	-	-	-	-
5 Months.....	15	9	24	0.03	16	-	16	0.02
6 Months.....	12	9	21	0.02	-	-	-	-
7 Months.....	18	3	21	0.02	2	-	2	0.002
8 Months.....	3	9	12	0.01	-	1	1	0.001
9 Months.....	4	11	15	0.02	13	14	27	0.03
10 Months.....	3	1	4	0.04	2	-	2	0.002
11 Months.....	9	18	27	0.03	-	-	-	-

TABLE 44 - INFANT DEATHS AND INFANT DEATH RATES (per 1,000 live births) FROM
30 SELECTED CAUSES BY AGE AND SEX: PHILIPPINES, 1966

A G E	POST-NATAL ASPHYXIA & ATELECTASIS (762)				INFECTIONS OF NEWBORN (767-768)			
	Male	Female	Both Sexes	Rate	Male	Female	Both Sexes	Rate
UNDER 1 YEAR.....	2112	1409	3521	3.9	331	238	569	0.6
Under 28 Days.....	2002	1352	3354	3.7	294	210	504	0.6
Under 1 Day.....	1074	750	1824	2.0	-	-	-	-
1 Day.....	397	214	611	0.7	-	-	-	-
2 Days.....	149	99	248	0.3	25	37	62	0.07
3 Days.....	106	75	181	0.2	37	30	67	0.07
4 Days.....	40	42	82	0.1	31	15	46	0.05
5 Days.....	44	25	69	0.1	20	18	38	0.04
6 Days.....	42	33	75	0.1	30	13	43	0.05
7-13 Days.....	97	87	184	0.2	104	66	170	0.2
14-20 Days.....	43	17	60	0.1	28	26	54	0.06
21-27 Days.....	10	10	20	0.02	19	5	24	0.03
28 Days to Under 1 Year.....	110	57	167	0.2	37	28	65	0.1
28-59 Days.....	22	17	39	0.04	9	14	23	0.03
2 Months.....	11	8	19	0.02	5	3	8	0.01
3 Months.....	11	1	12	0.01	1	1	2	0.002
4 Months.....	10	5	15	0.02	2	2	4	0.004
5 Months.....	8	6	14	0.02	16	-	16	0.02
6 Months.....	8	1	9	0.01	1	2	3	0.003
7 Months.....	8	2	10	0.01	1	-	1	0.001
8 Months.....	4	7	11	0.01	-	4	4	0.004
9 Months.....	5	3	8	0.01	1	-	1	0.001
10 Months.....	18	1	19	0.02	-	-	-	-
11 Months.....	5	6	11	0.01	1	2	3	0.003

TABLE 44 - INFANT DEATHS AND INFANT DEATH RATES (per 1,000 live births) FROM
30 SELECTED CAUSES BY AGE AND SEX: PHILIPPINES, 1966
(Continued...)

A G E	HEMOLYTIC DISEASE OF NEWBORN (770)				HEMORRHAGIC DISEASE OF NEWBORN (771)			
	Male	Female	Both Sexes	Rate	Male	Female	Both Sexes	Rate
UNDER 1 YEAR.....	76	84	160	0.2	126	59	185	0.2
Under 28 Days.....	53	66	119	0.1	112	55	167	0.2
Under 1 Day.....	12	14	26	0.03	11	5	16	0.02
1 Day.....	4	4	8	0.01	10	3	13	0.01
2 Days.....	2	2	4	0.004	15	21	36	0.04
3 Days.....	8	9	17	0.02	7	10	17	0.02
4 Days.....	8	5	13	0.01	14	3	17	0.02
5 Days.....	6	3	9	0.01	1	-	1	0.001
6 Days.....	2	18	20	0.02	5	1	6	0.01
7-13 Days.....	9	7	16	0.02	42	8	50	0.06
14-20 Days.....	2	3	5	0.006	4	1	5	0.006
21-27 Days.....	-	1	1	0.001	3	3	6	0.01
28 Days to Under 1 Year.....	23	18	41	0.04	14	4	18	0.02
28-59 Days.....	20	3	23	0.02	8	3	11	0.01
2 Months.....	1	14	15	0.02	1	-	1	0.001
3 Months.....	1	-	1	0.001	-	1	1	0.001
4 Months.....	-	-	-	-	2	-	2	0.002
5 Months.....	-	-	-	-	-	-	-	-
6 Months.....	-	1	1	0.001	1	-	1	0.001
7 Months.....	-	-	-	-	-	-	-	-
8 Months.....	1	-	1	0.001	1	-	1	0.001
9 Months.....	-	-	-	-	-	-	-	-
10 Months.....	-	-	-	-	-	-	-	-
11 Months.....	-	-	-	-	1	-	1	0.001

TABLE 44 -- INFANT DEATHS AND INFANT DEATH RATES (per 1,000 live births) FROM
30 SELECTED CAUSES BY AGE AND SEX: PHILIPPINES, 1966
(Continued...)

A G E	NUTRITIONAL MALADJUSTMENT (772)				ILL-DEFINED DISEASES PECULAR TO EARLY INFANCY (773)			
	Male	Female	Both Sexes	Rate	Male	Female	Both Sexes	Rate
UNDER 1 YEAR.....	628	453	1081	1.2	3860	2721	6581	7.2
Under 28 Days.....	61	36	97	0.1	3323	2414	5737	6.3
Under 1 Day.....	-	-	-	-	972	707	1679	1.8
1 Day.....	-	-	-	-	507	408	915	1.0
2 Days.....	-	-	-	-	294	169	463	0.5
3 Days.....	-	-	-	-	235	194	429	0.5
4 Days.....	-	-	-	-	169	123	292	0.3
5 Days.....	-	-	-	-	174	149	323	0.4
6 Days.....	-	-	-	-	213	122	335	0.4
7-13 Days.....	-	-	-	-	494	388	882	1.0
14-20 Days.....	48	27	75	0.08	185	101	286	0.3
21-27 Days.....	13	9	22	0.02	80	53	133	0.1
28 Days to Under 1 Year.....	567	417	984	1.1	537	307	844	0.9
28-59 Days.....	79	53	132	0.1	196	114	310	0.3
2 Months.....	77	46	123	0.1	56	33	89	0.1
3 Months.....	57	47	104	0.1	36	38	74	0.1
4 Months.....	47	30	77	0.08	44	23	67	0.1
5 Months.....	41	42	83	0.1	39	15	54	0.1
6 Months.....	51	39	90	0.1	34	18	52	0.1
7 Months.....	47	31	78	0.08	24	18	42	0.05
8 Months.....	64	59	123	0.1	31	7	38	0.04
9 Months.....	36	25	61	0.07	26	16	42	0.05
10 Months.....	32	22	54	0.06	15	9	24	0.03
11 Months.....	36	23	59	0.06	36	16	52	0.1

TABLE 44.- INFANT DEATHS AND INFANT DEATH RATES (per 1,000 live births) FROM
30 SELECTED CAUSES BY AGE AND SEX; PHILIPPINES, 1966
(Continued...)

A G E	IMMATURITY (774-776)				H-FEVER (H-788)			
	Male	Female	Both Sexes	Rate	Male	Female	Both Sexes	Rate
UNDER 1 YEAR.....	2759	1999	4758	5.2	23	22	45	0.05
Under 28 Days.....	2604	1870	4474	4.9	2	3	5	0.006
Under 1 Day.....	1196	702	1898	2.1	-	-	-	-
1 Day.....	352	335	687	0.8	-	-	-	-
2 Days.....	240	130	370	0.4	-	-	-	-
3 Days.....	131	102	233	0.3	-	-	-	-
4 Days.....	112	87	199	0.2	-	-	-	-
5 Days.....	100	83	183	0.2	-	-	-	-
6 Days.....	59	77	136	0.1	-	-	-	-
7-13 Days.....	252	221	473	0.5	1	1	2	0.002
14-20 Days.....	85	86	171	0.2	-	2	2	0.002
21-27 Days.....	77	47	124	0.1	1	-	1	0.001
28 Days to Under 1 Year.....	155	129	284	0.3	21	19	40	0.04
28-59 Days.....	70	39	109	0.1	-	1	1	0.001
2 Months.....	26	24	52	0.06	2	4	6	0.01
3 Months.....	11	17	28	0.03	3	2	5	0.006
4 Months.....	8	16	24	0.03	-	2	2	0.002
5 Months.....	3	1	4	0.004	-	1	1	0.001
6 Months.....	4	7	11	0.01	5	1	6	0.01
7 Months.....	13	5	18	0.02	1	1	2	0.002
8 Months.....	6	17	23	0.03	3	4	7	0.01
9 Months.....	1	-	1	0.001	1	1	2	0.002
10 Months.....	3	1	4	0.004	3	1	4	0.004
11 Months.....	8	2	10	0.01	3	1	4	0.004

TABLE 45 - INFANT DEATH AND NEONATAL DEATH RATES (per 1000 live births) BY
CAUSE AND SEX: PHILIPPINES, 1966

C A U S E	INFANT DEATH RATES			NEONATAL DEATH RATES		
	Both Sexes	Male	Female	Both Sexes	Male	Female
Pulmonary Tuberculosis...(001-008)	0.2	0.2	0.2	0.02	0.03	0.01
Tuberculosis, other forms(010-019)	0.2	0.2	0.2	0.61	0.01	0.01
Dysentery, all forms.....(045-048)	0.1	0.1	0.1	0.01	0.01	0.01
Septicaemia and pyemia...(053-054)	0.3	0.3	0.3	0.06	0.06	0.05
Diphtheria.....(055)	0.1	0.15	0.1	0.001	0.002	-
Whooping cough.....(056)	0.1	0.1	0.06	0.006	0.006	0.004
Tetanus.....(061)	2.8	3.2	2.5	2.7	3.1	2.3
Polio-myelitis.....(080-081)	0.04	0.04	0.04	0.002	0.002	0.002
Measles.....(085)	0.5	0.5	0.4	0.03	0.04	0.02
Beriberi.....(280)	5.5	5.8	5.2	3.4	3.6	3.1
Anemia.....(290-293)	0.1	0.08	0.1	0.03	0.01	0.05
Meningitis.....(340)	0.6	0.6	0.6	0.1	0.1	0.1
Acute respiratory in- fections.....(470-475)	0.1	0.1	0.1	0.02	0.03	0.02
Influenza.....(480-483)	0.3	0.3	0.3	0.02	0.03	0.02
Lobar pneumonia.....(490)	0.1	0.1	0.1	0.03	0.02	0.04
Broncho-pneumonia.....(491)	11.8	12.4	11.0	0.8	0.9	0.7
Other pneumonias.....(492-492)	1.1	1.1	1.0	0.2	0.2	0.2
Bronchitis.....(500-502)	6.3	6.9	5.6	0.9	1.1	0.7
Other diseases of respi- ratory system.....(510-527)	0.07	0.06	0.07	0.02	0.02	0.02
Intestinal obstruction.....(570)	0.3	0.4	0.2	0.06	0.1	0.03
Gastro-enteritis and colitis.....(571-572)	6.0	7.3	4.7	0.2	0.3	0.1
Nephritis and nephrosis..(590-594)	0.2	0.2	0.2	0.01	0.01	0.01
Congenital malformations.(750-759)	1.4	1.4	1.3	1.0	1.1	0.9
Birth Injuries.....(760-761)	0.7	0.8	0.5	0.6	0.7	0.4
Postnatal asphyxia and atelectasis.....(762)	3.9	4.5	3.2	3.7	4.2	3.1
Pneumonia of newborn.....(763)	3.2	3.5	2.9	2.9	3.3	2.7
Diarrhea of newborn.....(764)	0.4	0.5	0.3	0.4	0.5	0.3
Infections of newborn....(767-768)	0.6	0.7	0.5	0.6	0.6	0.5
Hemolytic disease of newborn.(770)	0.2	0.2	0.2	0.1	0.1	0.2
Hemorrhagic disease of newborn(771)	0.2	0.3	0.1	0.2	0.2	0.1
Nutritional maladjustment....(772)	1.2	1.3	1.0	0.4	0.5	0.3
Ill-defined diseases pe- culiar to early infancy....(773)	7.2	8.2	6.2	6.3	7.0	5.5
Immaturity.....(774-776)	5.2	5.8	4.6	4.9	5.5	4.3
H-Fever.....(H788)	0.05	0.05	0.05	0.006	0.004	0.007

TABLE 46 - DEATHS UNDER 1 YEAR BY GROUP CAUSES AND SEX: PHILIPPINES, 1966

(Rates per 1,000 live births)

C A U S E	BOTH SEXES		M A L E		FEMALE		Percent Distri- bution
	Number	Rate	Number	Rate	Number	Rate	
Broncho-pulmonary diseases.....(001-008; 490-493; 500-502; 763)	20491	22.5	11452	24.2	9039	20.7	34.2
Beriberi and other avita- minoses.....(280-286)	6040	6.6	3323	7.0	2717	6.2	10.1
Ill-defined diseases peculiar to early infancy.....(773)	6583	7.2	3862	8.2	2721	6.2	11.0
Gastro-intestinal diseases and dis-orders.....(040-041; 043; 045-048; 571-572; 764)	6084	6.7	3659	7.7	2425	5.6	10.2
Postnatal asphyxia and other birth injuries and accidents.....(760-762)	4132	4.5	2506	5.3	1626	3.7	6.9
Immaturity.....(774-776)	4762	5.2	2763	5.8	1999	4.6	8.0
Tetanus.....(061)	2570	2.8	1502	3.2	1068	2.5	4.3
Congenital malformations(750-759)	1249	1.4	673	1.4	576	1.3	2.1
Other Causes.....	7907	8.7	4670	9.9	3237	7.4	13.2
T O T A L	59818	65.8	34410	72.8	25408	58.3	100.0

INFANT, NEONATAL AND 28 DAYS-UNDER 1 YEAR DEATH RATES: PHILIPPINES, 1956-1966

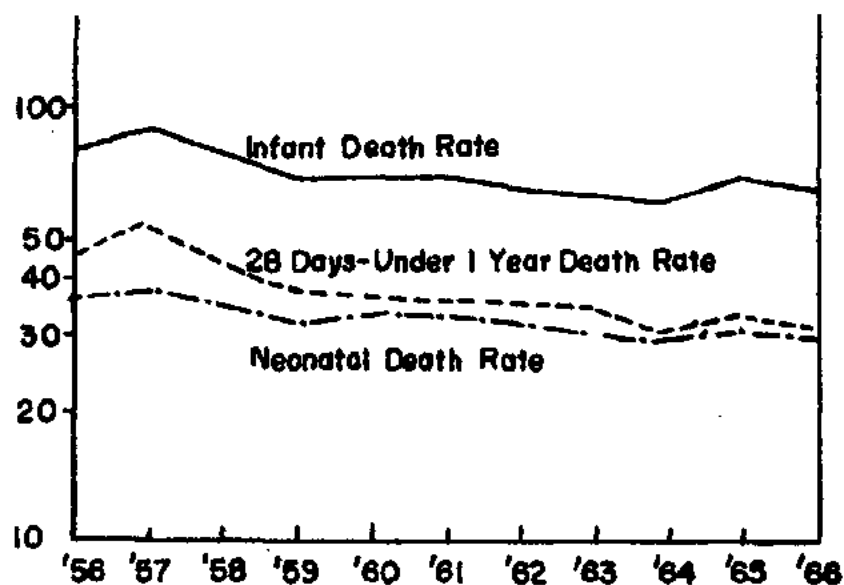

Figure 35

MATERNAL MORTALITY BY MAIN CAUSES: PHILIPPINES, 1966

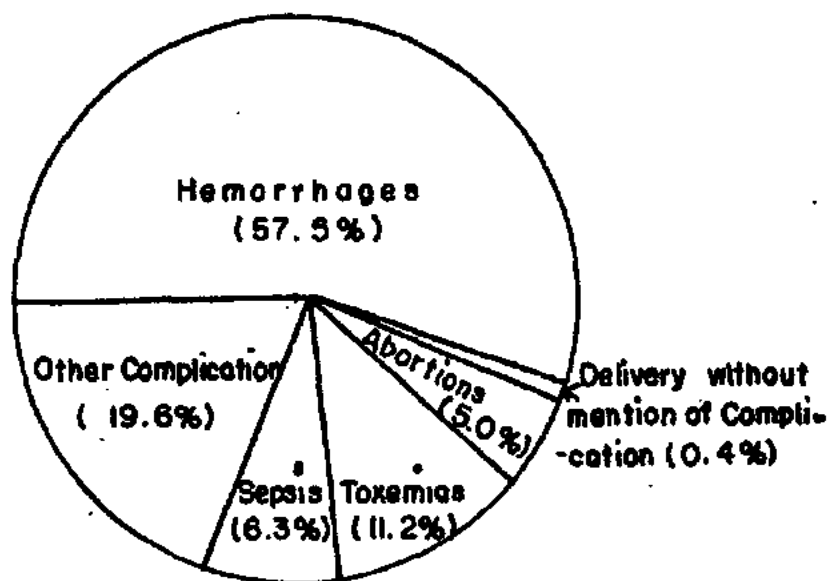

Figure 36

TABLE 47 - INFANT MORTALITY RATE (per 1000 live births) BY AGE: PHILIPPINES
1961 - 1966

A G E	1966	1965	1964	1963	1962
UNDER 1 YEAR.....	65.8	68.5	61.5	66.6	67.7
Under 28 days.....	31.2	32.4	30.2	31.3	33.5
Under 1 day.....	7.6	8.2	7.4	7.4	8.1
1 day.....	3.6	3.8	3.5	3.5	3.7
2 days.....	2.4	2.3	2.3	2.3	2.3
3 days.....	2.1	2.3	2.2	2.2	2.5
4 days/.....	1.6	1.6	1.6	1.6	1.7
5 days.....	1.9	2.0	1.9	2.0	2.2
6 days.....	1.9	1.9	1.7	1.8	2.0
7-13 days.....	6.3	6.1	5.9	6.2	6.7
14-20 days.....	2.4	2.7	2.4	2.7	2.7
21-27 days.....	1.5	1.5	1.3	1.5	1.5
28 days to under 1 year.....	34.7	36.1	31.3	35.2	34.2
28-59 days.....	4.7	5.8	5.0	5.5	5.7
2 months.....	3.4	3.6	3.3	3.5	3.6
3 months.....	3.1	3.4	2.7	2.8	2.8
4 months.....	2.7	2.7	2.4	2.5	2.5
5 months.....	2.7	2.9	2.3	2.5	2.4
6 months.....	2.9	3.0	2.6	2.9	2.9
7 months.....	2.9	3.0	2.7	3.1	2.9
8 months.....	3.4	3.5	3.1	3.5	3.2
9 months.....	3.3	3.1	2.9	3.4	3.2
10 months.....	2.8	2.6	2.2	2.6	2.5
11 months.....	2.6	2.6	2.1	2.8	2.5

TABLE 48 - INFANT, NEONATAL AND 28 DAYS TO UNDER 1 YEAR MORTALITY RATES (per 1000 live births): PHILIPPINES, 1957 - 1966

Y E A R	Infant Mortality Rate	Neonatal Mortality Rate	28 Days to Under 1 Year Rate
1966.....	65.8	31.2	34.7
1965.....	68.5	32.4	36.1
1964.....	61.5	30.2	31.3
1963.....	66.6	31.3	35.2
1962.....	67.7	33.5	34.2
1961.....	72.4	34.7	37.7
1960.....	73.0	35.0	38.0
1959.....	72.4	33.2	39.2
1958.....	80.0	35.4	44.6
1957.....	93.0	38.3	54.7

TABLE 49 - MATERNAL DEATHS BY AGE: PHILIPPINES AND EACH REGION, PROVINCE AND CITY, 1966

Place	ALL AGES	10-14 years	15-19 years	20-24 years	25-29 years	30-34 years	35-39 years	40-44 years	45yrs. & over	Unknown
<u>PHILIPPINES</u>	<u>1329</u>	<u>=</u>	<u>89</u>	<u>288</u>	<u>403</u>	<u>419</u>	<u>395</u>	<u>202</u>	<u>28</u>	<u>=</u>
<u>REGION 1</u>	<u>196</u>	<u>=</u>	<u>9</u>	<u>33</u>	<u>53</u>	<u>41</u>	<u>36</u>	<u>18</u>	<u>6</u>	<u>=</u>
ABRA.....	9	-	2	-	2	3	1	1	-	-
ILOCOS NORTE...	19	-	-	3	9	4	1	-	2	-
ILOCOS SUR.....	27	-	-	4	9	5	7	1	1	-
LA UNION.....	23	-	2	2	6	3	6	4	-	-
MT. PROVINCE...	<u>10</u>	-	-	2	4	1	1	2	-	-
PANGASINAN.....	55	-	4	8	12	13	11	5	2	-
TARLAC.....	18	-	1	3	5	5	1	3	-	-
BAGUIO CITY....	6	-	-	4	-	1	1	-	-	-
DAGUPAN CITY...	14	-	-	3	1	3	4	2	1	-
LAOAG CITY ...	11	-	-	3	4	2	2	-	-	-
SAN CARLOS CITY	4	-	-	1	1	1	1	-	-	-
<u>REGION 2</u>	<u>104</u>	<u>=</u>	<u>8</u>	<u>18</u>	<u>29</u>	<u>19</u>	<u>18</u>	<u>11</u>	<u>1</u>	<u>=</u>
BATANES.....	-	-	-	-	-	-	-	-	-	-
CAGAYAN.....	54	-	2	9	17	10	8	7	1	-
ISABELA.....	35	-	6	8	4	6	8	3	-	-
NUEVA VIZCAYA..	15	-	-	1	8	3	2	1	-	-
<u>REGION 3</u>	<u>460</u>	<u>=</u>	<u>24</u>	<u>75</u>	<u>89</u>	<u>119</u>	<u>101</u>	<u>45</u>	<u>5</u>	<u>2</u>
BATAAN.....	4	-	-	-	-	1	2	1	-	-
BATANGAS.....	52	-	3	6	13	16	7	7	-	-
BULACAN.....	41	-	2	8	9	5	13	4	-	-
CAVITE.....	28	-	-	2	1	11	10	3	1	-
LAGUNA.....	45	-	4	6	8	13	10	4	-	-
MARINDUQUE.....	6	-	-	1	2	1	-	2	-	-
MINDORO OCC....	7	-	-	1	-	1	3	2	-	-
MINDORO OR....	21	-	1	4	4	6	5	1	-	-
NUEVA ECIJA....	28	-	1	6	9	4	6	1	1	-
PALAWAN.....	9	-	1	1	2	3	2	-	-	-
PAMPANGA.....	14	-	1	4	3	2	1	3	-	-
QUEZON.....	37	-	3	7	8	11	6	1	1	-
RIZAL.....	10	-	-	1	2	5	2	-	-	-
ROMBLON.....	8	-	-	1	3	2	2	-	-	-
ZAMBALES.....	12	-	1	1	1	5	3	1	-	-
ANGELES.....	2	-	1	1	-	-	-	-	-	-
CABANATUAN CITY	7	-	-	-	1	3	2	1	-	-
CALOOCAN CITY..	2	-	-	1	-	-	1	-	-	-
CAVITE CITY....	1	-	-	-	-	1	-	-	-	-
LIPA CITY.....	3	-	-	-	1	1	-	1	-	-
LUCENA CITY....	7	-	1	-	2	1	-	2	1	-

TABLE 49 - MATERNAL DEATHS BY AGE: PHILIPPINES AND EACH HEALTH REGION, PROVINCE AND CITY, 1966 (Continued...)

PLACE	All AGES	10-14 years	15-19 years	20-24 years	25-29 years	30-34 years	35-39 years	40-44 years	45 yrs. & over	Un-known
MANILA.....	98	-	5	23	15	23	22	8	1	1
OLONGAPO CITY..	-	-	-	-	-	-	-	-	-	-
PASAY CITY.....	-	-	-	-	-	-	-	-	-	-
QUEZON CITY....	12	-	-	1	3	4	2	1	-	1
SAN PABLO CITY..	2	-	-	-	-	-	1	1	-	-
TAGAYTAY CITY..	-	-	-	-	-	-	-	-	-	-
THECE MARTINES.	4	-	-	-	2	-	1	1	-	-
<u>REGION 4</u>	<u>204</u>	<u>-</u>	<u>8</u>	<u>32</u>	<u>43</u>	<u>51</u>	<u>42</u>	<u>27</u>	<u>1</u>	<u>-</u>
ALBAY.....	42	-	4	6	4	16	8	4	-	-
CAMARINES NORTE	13	-	-	1	3	1	5	3	-	-
CAMARINES SUR..	70	-	3	9	24	15	10	9	-	-
CATANDUANES....	5	-	-	1	-	1	2	1	-	-
MASBATE.....	25	-	-	6	4	6	7	2	-	-
SORSOGON.....	39	-	1	7	8	8	8	6	1	-
LEGASPI CITY...	5	-	-	1	-	2	1	1	-	-
NAGA CITY.....	5	-	-	1	-	2	1	1	-	-
<u>REGION 5</u>	<u>142</u>	<u>-</u>	<u>7</u>	<u>21</u>	<u>35</u>	<u>36</u>	<u>26</u>	<u>14</u>	<u>2</u>	<u>1</u>
AKLAN.....	7	-	-	1	1	3	1	1	-	-
ANTIQUE.....	11	-	-	2	3	4	-	2	-	-
CAPIZ.....	14	-	2	1	3	5	1	2	-	-
ILOILO.....	41	-	2	3	12	8	12	2	1	1
NEGROS OCC.....	42	-	3	8	9	10	8	4	-	-
BACOLOD CITY...	10	-	-	5	3	-	-	1	1	-
ILOILO CITY....	-	-	-	-	-	-	-	-	-	-
ROXAS CITY.....	5	-	-	-	2	2	1	-	-	-
SAN CARLOS CITY	9	-	-	-	1	3	3	2	-	-
SILAY CITY.....	3	-	-	1	1	1	-	-	-	-
BAGO CITY.....	-	-	-	-	-	-	-	-	-	-
<u>REGION 6</u>	<u>412</u>	<u>-</u>	<u>21</u>	<u>61</u>	<u>81</u>	<u>83</u>	<u>102</u>	<u>55</u>	<u>8</u>	<u>1</u>
BOHOL.....	39	-	3	9	5	10	7	4	1	-
CEBU.....	69	-	-	10	9	12	22	14	2	-
NEGROS ORIENTAL	28	-	2	1	7	2	8	6	2	-
NORTHERN LEYTE.	69	-	2	10	17	11	18	9	1	1
SAMAR.....	93	-	7	14	22	21	17	11	11	-
SOUTHERN LEYTE.	20	-	-	4	8	4	4	-	-	-
CALBAYOG CITY..	11	-	-	1	1	3	6	-	-	-
CEBU CITY.....	44	-	3	8	8	12	8	4	1	-
DANAO CITY.....	3	-	1	-	-	2	-	-	-	-

MATERNAL MORTALITY BY AGE: PHILIPPINES, 1966

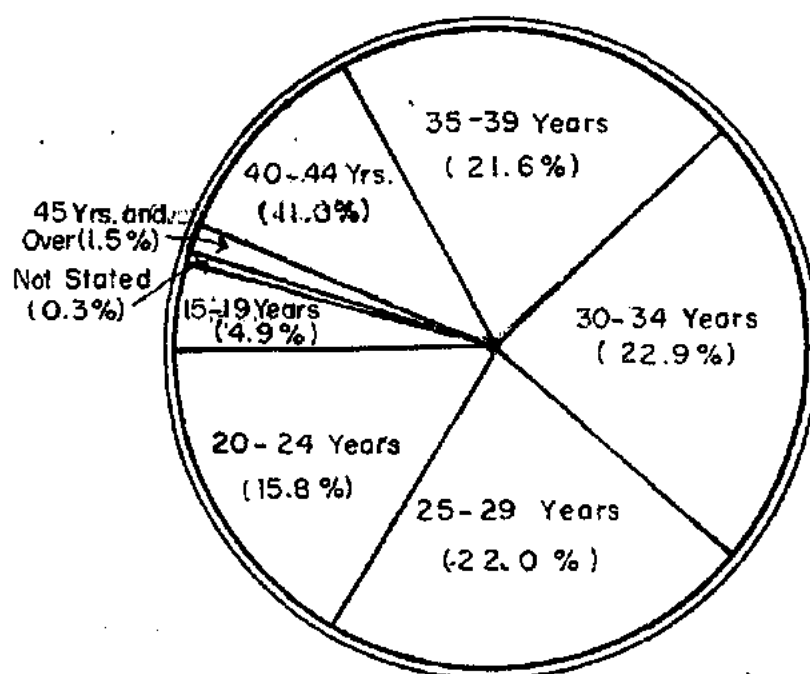

Figure 37

MATERNAL DEATH RATES: PHILIPPINES AND EACH HEALTH REGION, 1966

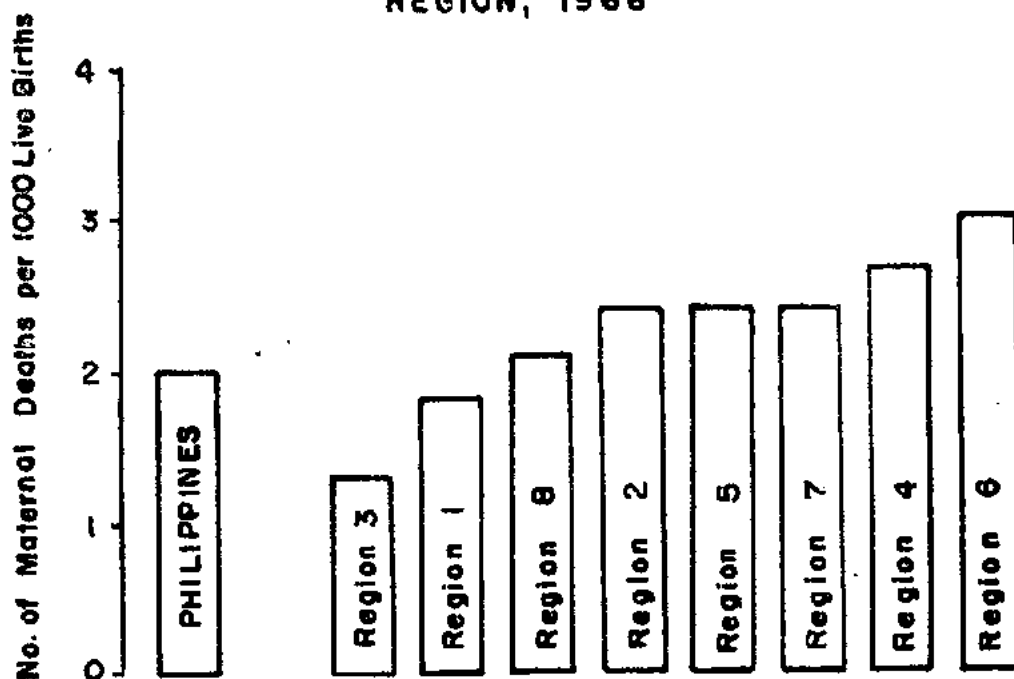

Figure 38

TABLE 49 - MATERNAL DEATHS BY AGE: PHILIPPINES AND EACH HEALTH REGION, PROVINCE AND CITY, 1966 (Continued...)

PLACE	ALL AGES	10-14 years	15-19 years	20-24 years	25-29 years	30-34 years	35-39 years	40-44 years	45 yrs. % over	Un-known
DUMAGUETE CITY.	6	-	1	1	2	-	1	1	-	-
CANLON CITY...	2	-	-	-	1	-	1	-	-	-
LAPU-LAPU CITY.	2	-	-	-	1	-	1	-	-	-
ORMOC CITY.....	9	-	-	2	-	3	3	1	-	-
TACLOBAN CITY..	16	-	2	1	-	2	6	5	-	-
TOLEDO CITY....	1	-	-	-	-	1	-	-	-	-
<u>REGION 7</u>	<u>111</u>	<u>-</u>	<u>4</u>	<u>18</u>	<u>26</u>	<u>27</u>	<u>22</u>	<u>12</u>	<u>1</u>	<u>1</u>
LANAO DEL NORTE	11	-	-	2	3	3	3	-	-	-
LANAO DEL SUR..	4	-	-	-	-	1	3	-	-	-
MISAMIS OCC....	17	-	1	-	6	3	3	4	-	-
SULU.....	6	-	-	1	-	3	2	-	-	-
ZAMB. DEL NORTE	15	-	1	3	5	2	2	2	-	-
ZAMB. DEL SUR..	31	-	1	6	5	9	5	4	-	1
DAPITAN CITY...	4	-	-	-	1	2	1	-	-	-
BASILAN CITY...	5	-	1	1	2	-	1	-	-	-
ILIGAN CITY.....	8	-	-	2	2	2	1	1	-	-
MARAWI CITY.....	-	-	-	-	-	-	-	-	-	-
OZAMIS CITY.....	4	-	-	1	1	-	1	1	-	-
ZAMBOANGA CITY.	6	-	-	2	1	2	-	-	1	-
<u>REGION 8</u>	<u>200</u>	<u>-</u>	<u>8</u>	<u>30</u>	<u>47</u>	<u>43</u>	<u>48</u>	<u>20</u>	<u>4</u>	<u>-</u>
AGUSAN.....	10	-	1	1	4	2	2	-	-	-
BUKIDNON.....	19	-	1	1	3	8	4	2	-	-
COTABATO.....	44	-	2	5	8	10	15	4	-	-
DAVAO.....	36	-	2	8	13	3	8	1	1	-
MISAMIS OR.....	22	-	-	2	5	6	6	2	1	-
SURIGAO DEL NORT	E16	-	1	4	4	4	1	2	-	-
SURIGAO DEL SUR	11	-	-	3	3	2	3	-	-	-
BUTUAN CITY....	15	-	-	1	3	2	5	3	1	-
CAGAYAN DE ORO.	9	-	1	1	1	3	-	3	-	-
COTABATO CITY..	2	-	-	-	1	-	1	-	-	-
DAVAO CITY.....	8	-	-	-	1	1	3	3	-	-
GINGOOG CITY...	8	-	-	4	1	2	-	-	1	-

TABLE 50 - MATERNAL DEATHS AND MATERNAL DEATH RATES (per 1000 live births) BY
MAIN CAUSE: PHILIPPINES AND EACH HEALTH REGION, 1966

MAIN CAUSE	PHILIPPINES		Region 1		Region 2		Region 3	
	Number	Rate	No.	Rate	No.	Rate	No.	Rate
All Causes.....	1829	2.0	196	1.8	104	2.36	460	1.34
Sepsis of pregnancy, childbirth and puerperium.....(640-641;680-682)	115	0.13	7	0.06	8	0.18	33	0.1
Toxemias of pregnancy and puerperium.....(642;652;685-686)	205	0.23	26	0.24	10	0.23	75	0.22
Hemorrhages of pregnancy, childbirth and puerperium.....(643-644;670-672)	1052	1.2	117	1.1	64	1.45	238	0.69
Abortions.....(650-651)	92	0.10	14	0.13	7	0.16	20	0.06
Other complications of pregnancy, childbirth and puerperium.....(645;646-649;673-678;683-684;687-689)	358	0.39	29	0.26	14	0.32	93	0.27
Delivery without mention of complications.....(660)	7	0.01	3	0.03	1	0.02	1	0.003

TABLE 50 - MATERNAL DEATHS AND MATERNAL DEATH RATES (per 1000 live births) BY
MAIN CAUSE: PHILIPPINES AND EACH HEALTH REGION, 1966 (Continued...)

MAIN CAUSE	Region 4		Region 5		Region 6		Region 7		Region 8	
	No.	Rate	No.	Rate	No.	Rate	No.	Rate	No.	Rate
All Causes.....	204	2.7	142	2.4	412	3.02	111	2.43	200	2.11
Sepsis of pregnancy, childbirth and puerperium.....(640;641;680-682)	16	0.22	13	0.22	18	0.13	5	0.11	15	0.16
Toxemias of pregnancy, and puerperium... (642;652;685-686)	19	0.26	17	0.29	40	0.32	10	0.22	8	0.08
Hemorrhages of pregnancy, childbirth & puerperium.....(643-644;670-672)	125	1.68	79	1.33	248	1.82	63	1.38	118	1.25
Abortions.....(650-651)	9	0.12	4	0.07	13	0.10	7	0.15	18	0.19
Other complications of pregnancy, childbirth and puerperium.....(645-649;673-678;683-684;687-689)	34	0.46	29	0.49	92	0.67	26	0.57	41	0.43
Delivery without mention of complications.....(660)	1	0.01	-	-	1	0.01	-	-	-	-

TABLE 51 - NUMBER AND PERCENTAGE DISTRIBUTION OF MATERNAL DEATHS BY MAIN CAUSE: PHILIPPINES AND EACH HEALTH REGION, 1966

MAIN CAUSE	PHILIPPINES		Region 1		Region 2		Region 3	
	Number	%	No.	%	No.	%	No.	%
All Causes.....	1829	100.0	196	100.0	104	100.0	460	100.0
Sepsis of pregnancy, childbirth and puerperium....(640-641;680-682)	115	6.3	7	3.6	8	7.7	33	7.2
Toxemias of pregnancy and puerperium.....(642;652;685-686)	205	11.2	26	13.3	10	9.6	75	16.3
Hemorrhages of pregnancy, childbirth and puerperium.....(643-644;670-672)	1052	57.5	117	59.7	64	61.5	238	51.7
Abortions.....(650-651)	92	5.0	14	7.1	7	6.7	20	4.3
Other complications of pregnancy, childbirth and puerperium.....(645-649;673-678;683-684;687-689)	358	19.6	29	14.8	14	13.5	93	20.2
Delivery without mention of complications.....(660)	7	0.4	3	1.5	1	1.0	1	0.2

TABLE 51 - NUMBER AND PERCENTAGE DISTRIBUTION OF MATERNAL DEATHS BY MAIN CAUSE: PHILIPPINES AND EACH HEALTH REGION, 1966 (Continued...)

MAIN CAUSE	Region 4		Region 5		Region 6		Region 7		Region 8	
	No.	%	No.	%	No.	%	No.	%	No.	%
All Causes.....	204	100.0	142	100.0	412	100.0	111	100.0	200	100.0
Sepsis of pregnancy, childbirth and puerperium.....(640-641;680-682)	16	7.8	13	9.2	18	4.4	5	4.5	15	7.5
Toxemias of pregnancy and puerperium(642;652;685-686)	19	9.3	17	12.0	40	9.7	10	9.0	8	4.0
Hemorrhages of pregnancy, childbirth and puerperium.....(643-644;670-672)	125	61.3	79	55.6	248	60.2	63	56.8	118	59.0
Abortions.....(650-651)	9	4.4	4	2.8	13	3.2	7	6.3	18	9.0
Other complications of pregnancy, childbirth and puerperium.....(645-649;673-678;683-684;687-689)	34	16.7	29	20.4	92	22.3	26	23.4	41	20.5
Delivery without mention of complications.....(660)	1	0.5	-	-	1	0.2	-	-	-	-

TABLE 52 - NUMBER AND PERCENTAGE DISTRIBUTION OF MATERNAL DEATHS BY ATTENDANCE
PHILIPPINES, 1966

MAIN CAUSE	Medically Attended				Not Medically Attended	Attendance Not Stated
	Total Attended	Private M.D.	Health Officer	Hospital		
ALL CAUSES						
Number.....	941	224	269	448	515	373
%	51.4	23.8	28.6	47.6	28.2	20.4
Sepsis of pregnancy, childbirth and puerperium..(640-641;680-682)						
Number.....	52	9	13	30	44	19
%.....	45.2	17.3	25.0	57.7	38.3	16.5
Toxemias of pregnancy, and puerperium.....(642;652;685-686)						
Number.....	131	37	28	66	36	38
%.....	63.9	28.2	21.4	50.4	17.6	18.5
Hemorrhages of pregnancy, childbirth and puerperium....(643-644;670-672)						
Number.....	495	117	152	226	339	218
%.....	47.1	23.6	30.7	45.7	32.2	20.7
Abortions.....(650-651)						
Number.....	40	12	13	15	23	28
%.....	43.9	30.0	32.5	37.5	25.3	30.8
Other complications of pregnancy, childbirth and puerperium...(645;646-649;673-678;683-684;687-689)						
Number.....	220	48	63	109	71	67
%.....	61.5	21.8	28.6	49.6	19.8	18.7
Delivery without mention of complications.....(660)						
Number.....	3	1	-	2	2	2
%.....	42.8	33.3	-	66.7	28.6	28.6

MATERNAL DEATHS BY ATTENDANCE: PHILIPPINES, 1966**Figure 39**

TABLE 53 - MATERNAL DEATHS AND MATERNAL DEATH RATES (per 1000 live births) BY MONTH: PHILIPPINES AND EACH HEALTH REGION, 1966

M O N T H	PHILIPPINES		REGION 1		REGION 2		REGION 3	
	No.	Rate	No.	Rate	No.	Rate	No.	Rate
WHOLE YEAR.....	1829	2.0	196	1.8	104	2.4	460	1.3
January.....	155	1.9	12	1.1	7	1.8	34	1.1
February.....	137	1.8	14	1.5	9	2.2	24	0.8
March.....	175	2.3	10	1.0	9	2.4	38	1.3
April.....	166	2.4	13	1.5	9	2.6	51	1.9
May.....	145	2.0	12	1.4	7	1.9	41	1.5
June.....	169	2.3	19	2.2	13	3.9	54	2.0
July.....	137	1.9	13	1.5	5	1.4	36	1.4
August.....	141	1.8	17	1.8	8	2.2	35	1.2
September.....	149	1.9	25	2.8	15	4.0	32	1.1
October.....	131	1.7	15	1.7	5	1.3	41	1.4
November.....	180	2.3	30	3.3	13	3.7	35	1.2
December.....	144	1.8	16	1.6	4	1.0	39	1.3

TABLE 53 - MATERNAL DEATHS AND MATERNAL DEATH RATES (per 1000 live births) BY MONTH: PHILIPPINES AND EACH HEALTH REGION, 1966 (Continued...)

M O N T H	REGION 4		REGION 5		REGION 6		REGION 7		REGION 8	
	No.	Rate	No.	Rate	No.	Rate	No.	Rate	No.	Rate
WHOLE YEAR..	204	2.7	142	2.4	412	3.0	111	2.4	200	2.1
January.....	19	2.9	12	2.1	37	3.2	14	3.5	20	2.5
February.....	14	2.3	10	2.0	34	3.1	14	3.8	18	2.4
March.....	23	3.9	20	3.8	46	4.1	12	3.1	17	2.1
April.....	22	3.8	9	1.9	37	3.6	8	2.2	17	2.5
May.....	18	2.7	8	1.8	36	3.1	4	1.0	19	2.6
June.....	22	3.6	13	2.5	30	2.6	7	2.0	11	1.5
July.....	13	2.3	10	2.1	34	3.2	9	2.5	17	2.1
August.....	13	2.0	9	1.9	32	2.8	14	3.5	13	1.6
September...	10	1.7	12	2.4	31	2.7	7	1.8	17	2.0
October.....	14	2.2	14	2.9	24	2.2	6	1.6	12	1.5
November.....	18	2.8	17	3.5	38	3.4	11	2.6	18	2.2
December.....	18	2.8	8	1.6	33	2.4	5	1.3	21	2.6

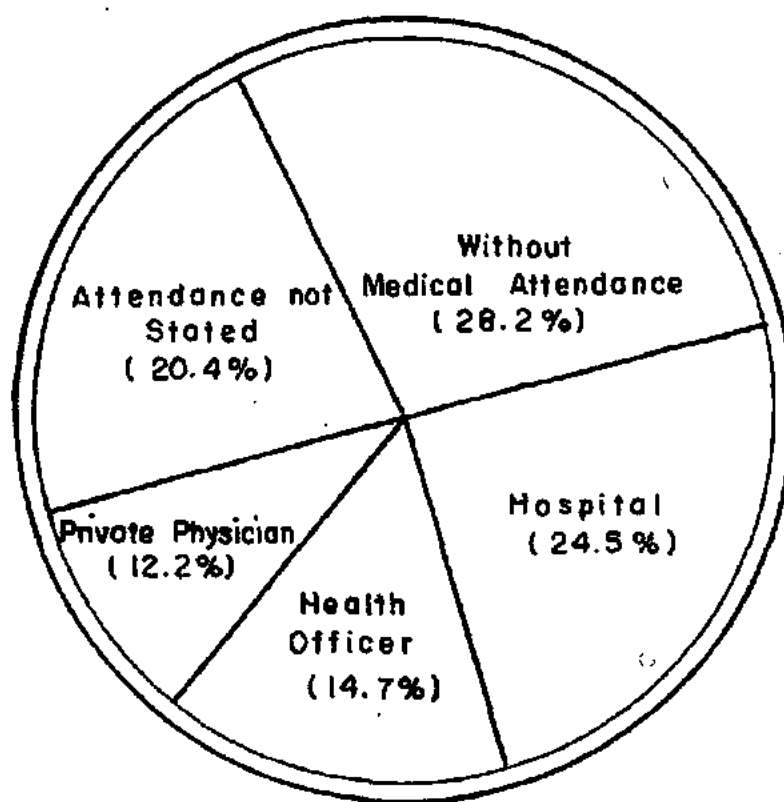
TABLE 54,- MATERNAL DEATHS AND MATERNAL DEATH RATES (per 1000 live births) BY MAIN CAUSE: PHILIPPINES, 1962 - 1966

M A I N C A U S E	1 9 6 6		1 9 6 5		1 9 6 4	
	Number	Rate	Number	Rate	Number	Rate
All Causes.....	1829	2.0	1757	2.0	1831	2.1
Sepsis of pregnancy, childbirth and puerperium.....(640-641;680-682)	115	0.13	143	0.16	142	0.16
Toxemias of pregnancy and puerperium.....(642;652;685-686)	205	0.23	200	0.23	222	0.25
Hemorrhages of pregnancy, childbirth and puerperium.....(643-644;670-672)	1052	1.2	950	1.1	979	1.10
Abortions.....(650-651)	92	0.10	106	0.12	119	0.14
Other complications of pregnancy, childbirth and puerperium..... ..(645-649;673-678;683-684;687-689)	358	0.39	338	0.39	356	0.40
Delivery without mention of complications.....(660)	7	0.01	20	0.02	13	0.01

TABLE 52 - MATERNAL DEATHS AND MATERNAL DEATH RATES (per 1000 live births) BY MAIN CAUSE: PHILIPPINES, 1962 - 1966 (Continued...)

M A I N C A U S E	1 9 6 3		1 9 6 2	
	Number	Rate	Number	Rate
All Causes.....	1783	2.1	1944	2.3
Sepsis of pregnancy, childbirth and puerperium.....(640-641;680-682)	144	0.17	166	0.20
Toxemias of pregnancy and puerperium.....(642;652;685-686)	216	0.25	166	0.20
Hemorrhages of pregnancy, childbirth and puerperium.....(643-644;670-672)	955	1.12	1095	1.32
Abortions.....(650-651)	94	0.11	114	0.14
Other complications of pregnancy, childbirth and puerperium..... ..(645-649;673-678;683-684;687-689)	346	0.41	357	0.43
Delivery without mention of complinations.....(660)	28	0.03	46	0.06

TABLE 55-- FOETAL DEATHS AND FOETAL DEATH RATES (per 1000 live births) BY CAUSE: PHILIPPINES AND EACH HEALTH REGION, 1966

C A U S E	PHILIPPINES		REGION 1		REGION 2	
	No.	Rate	No.	Rate	No.	Rate
All Causes.....	6166	6.8	824	7.4	293	6.6
Chronic diseases in mother.(Y30)	25	0.03	1	0.01	-	-
Acute diseases in mother...(Y31)	10	0.01	1	0.01	-	-
Diseases and conditions of pregnancy and childbirth..(Y32)	63	0.07	2	0.02	-	-
Absorption of toxic substances from mother.....(Y33)	-	-	-	-	-	-
Difficulties in labor.....(Y34)	140	0.15	16	0.1	1	0.02
Other causes in mother.....(Y35)	21	0.02	4	0.04	-	-
Placental & cord conditions(Y36)	231	0.25	11	0.1	2	0.04
Birth injuries.....(Y37)	16	0.02	1	0.01	1	0.02
Congenital malformations of foetus.....(Y38)	32	0.04	-	-	-	-
Diseases of foetus and ill-defined causes.....(Y39)	5628	6.2	788	7.1	289	6.5

TABLE 55 - FOETAL DEATHS AND FOETAL DEATH RATES (per 1000 live births) BY CAUSE: PHILIPPINES AND EACH HEALTH REGION, 1966 (Continued...)

C A U S E	REGION 3		REGION 4		REGION 5	
	No.	Rate	No.	Rate	No.	Rate
All Causes.....	3349	9.7	322	4.3	177	3.0
Chronic diseases in Mother.(Y30)	20	0.06	2	0.03	2	0.03
Acute disease in mother....(Y31)	9	0.03	-	-	-	-
Diseases and conditions of pregnancy and childbirth..(Y32)	54	0.2	4	0.05	2	0.03
Absorption of toxic substances in mother.....(Y33)	-	-	-	-	-	-
Difficulties in labor.....(Y34)	99	0.3	8	0.1	4	0.07
Other causes in mother.....(Y35)	11	0.03	4	0.05	-	-
Placental & cord conditions(Y36)	200	0.6	8	0.1	7	0.1
Birth injuries.....(Y37)	7	0.02	2	0.03	1	0.02
Congenital malformations of foetus.....(Y38)	29	0.08	1	0.01	2	0.03
Diseases of foetus and ill-defined causes.....(Y39)	2920	8.5	293	3.9	159	2.7

TABLE 55 - FOETAL DEATHS AND FOETAL DEATH RATES (per 1000 live births) BY CAUSE: PHILIPPINES AND EACH HEALTH REGION, 1966 (Continued...)

C A U S E	REGION 6		REGION 7		REGION 8	
	No.	Rate	No.	Rate	No.	Rate
All Causes.....	451	3.3	236	5.2	514	5.4
Chronic diseases in mother..(Y30)	-	-	-	-	-	-
Acute diseases in mother....(Y31)	-	-	-	-	-	-
Diseases and conditions of pregnancy and childbirth...(Y32)	1	0.01	-	-	-	-
Absorption of toxic substances from mother.....(Y32)	-	-	-	-	-	-
Difficulties in labor.....(Y34)	5	0.04	7	0.2	-	-
Other causes in mother.....(Y35)	-	-	-	-	2	0.02
Placental & cord conditions.(Y36)	3	0.02	-	-	-	-
Birth injuries.....(Y37)	1	0.01	1	0.02	2	0.02
Congenital malformations of foetus.....(Y38)	-	-	-	-	-	-
Diseases of foetus and ill-defined causes.....(Y39)	441	3.2	228	5.0	510	5.4

TABLE 56 - NUMBER AND PERCENTAGE DISTRIBUTION OF FOETAL DEATHS BY GROUP CAUSES: PHILIPPINES, 1966

GROUP CAUSES	NUMBER	% OF FOETAL DEATHS
All Causes.....	6166	100.0
Diseases and causes in mother.....(Y30-Y31; Y33; Y35)	56	0.9
Diseases, conditions and injuries of pregnancy and childbirth.....(Y32; Y37)	79	1.2
Difficulties in labor.....(Y34)	140	2.2
Placental and cord conditions.....(Y36)	231	3.6
Congenital malformations of foetus.....(Y38)	32	0.5
Diseases of foetus and ill-defined causes.....(Y39)	5628	91.6

FOETAL DEATHS BY GROUP CAUSES: PHILIPPINES, 1966

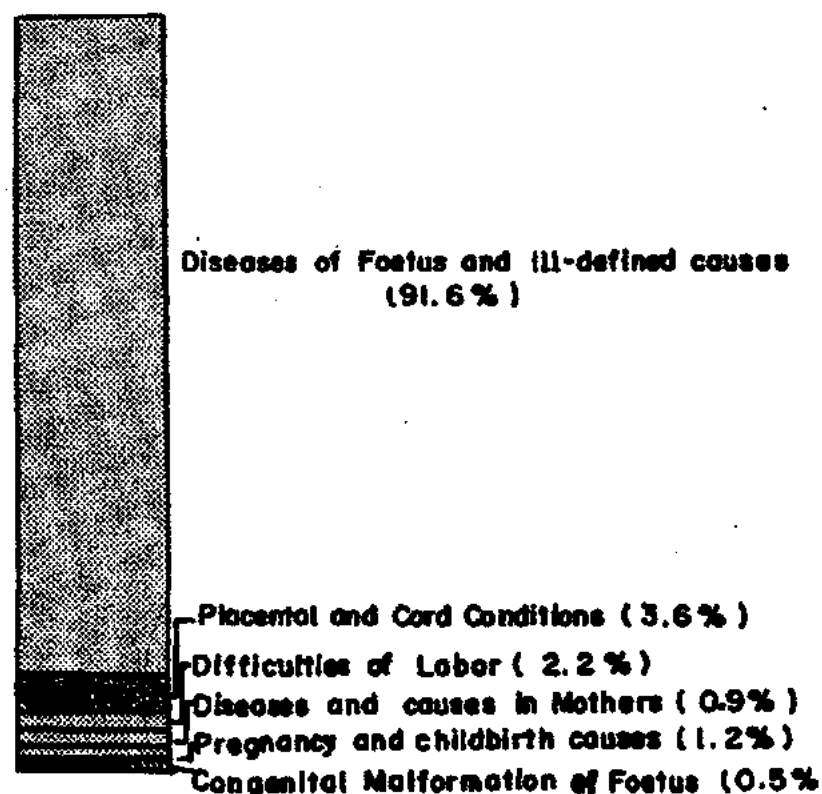

Figure 40

FOETAL DEATHS BY ATTENDANCE: PHILIPPINES, 1966

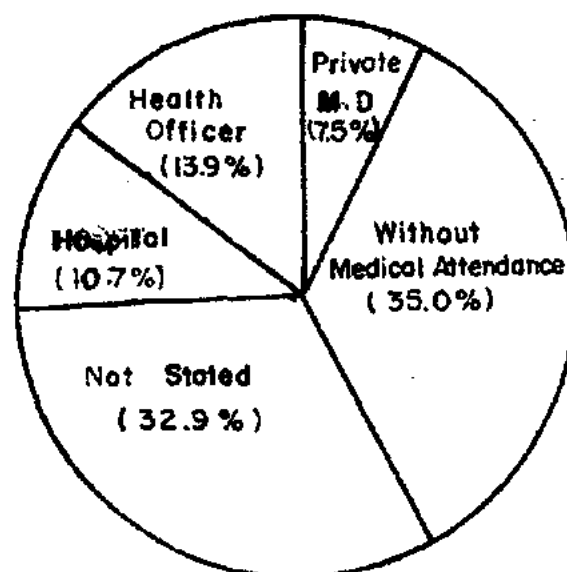

Figure 41

TABLE 57 - NUMBER AND PERCENTAGE DISTRIBUTION OF FOETAL DEATHS BY MEDICAL ATTENDANCE AND CAUSE: PHILIPPINES, 1966

C A U S E	Total Foetal Deaths	With medical attendance		Without medical attendance		Attendance not stated	
		No.	%	No.	%	No.	%
All causes.....	6166	1980	32.1	2157	35.0	2029	32.9
Chronic diseases in mother..(Y30)	23	9	39.1	9	39.1	5	21.8
Acute diseases in mother....(Y31)	10	6	60.0	2	20.0	2	20.0
Diseases and conditions of pregnancy and childbirth..(Y32)	61	40	65.6	10	16.4	11	18.0
Absorption of toxic substances from mother.....(Y33)	-	-	-	-	-	-	-
Difficulties in Labor.....(Y34)	136	58	42.6	36	26.5	42	30.9
Other causes in mother.....(Y35)	21	7	33.3	8	38.1	6	28.6
Placental and cord con- ditions.....(Y36)	224	135	60.3	37	16.5	52	23.2
Birth injuries.....(Y37)	15	4	26.7	4	26.7	7	46.6
Congenital malformations of foetus.....(Y38)	30	18	60.0	4	13.3	8	26.7
Diseases of foetus and ill- defined causes.....(Y39)	5646	1703	30.2	2047	36.2	1896	33.6

TABLE 58 - NUMBER AND PERCENTAGE DISTRIBUTION OF FOETAL DEATHS WITH MEDICAL ATTENDANCE BY CAUSE AND ATTENDANT: PHILIPPINES, 1966

C A U S E	Foetal Deaths At- tended By -			Percent Attended By -		
	Pri- vate M.D.	Health Of- ficer	Hos- pi- tal	Pri- vate M.D.	Health Of- ficer	Hos- pi- tal
All Causes.....	464	856	660	23.4	43.2	33.3
Chronic diseases in mother..(Y30)	1	3	5	11.1	33.3	55.6
Acute diseases in mother....(Y31)	1	2	3	16.7	33.3	50.0
Diseases and conditions of pregnancy and childbirth..(Y32)	13	5	22	32.5	12.5	55.0
Absorption of toxic subs- tances from mother.....(Y33)	-	-	-	-	-	-
Difficulties in labor.....(Y34)	10	17	31	17.3	29.3	53.4
Other causes in mother.....(Y35)	2	2	3	26.6	26.6	42.8
Placental and cord conditions.....(Y36)	20	12	103	14.8	8.9	76.3
Birth injuries.....(Y37)	2	-	2	50.0	-	50.0
Congenital malformations of foetus.....(Y38)	4	4	10	22.2	22.2	55.6
Diseases of foetus and ill-defined causes.....(Y39)	411	811	481	24.1	47.6	28.3

1966